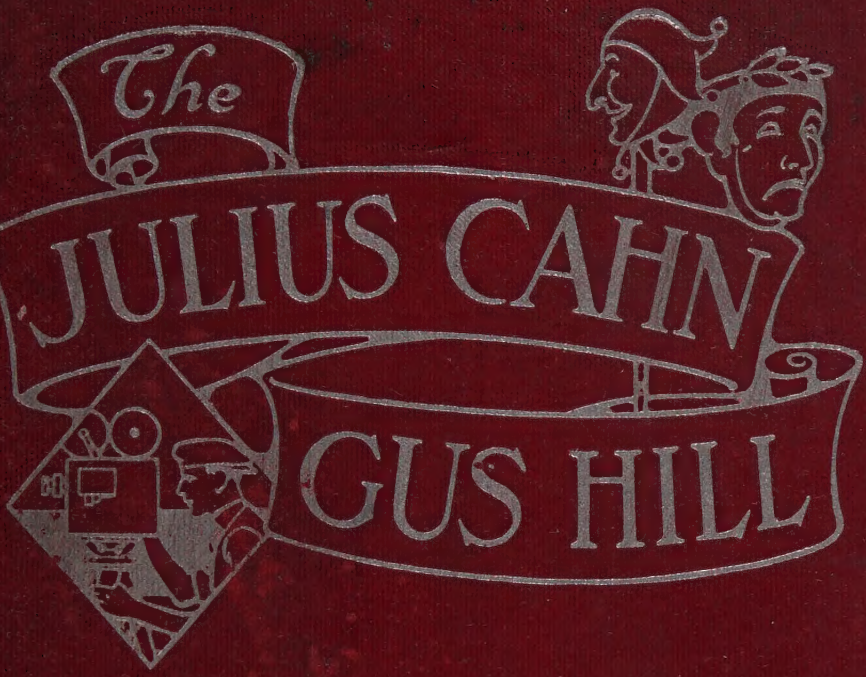


# THEATRICAL GUIDE and MOVING PICTURE DIRECTORY

Season 1921

# THE TWENTIETH EDITION OF THIS GUIDE

JULIUS CAHN published the first OFFICIAL theatrical Guide 25 years ago. Today we are offering our patrons the best and most complete edition ever published.

During the war time this book had not been published and now it comes out in consolidation with Gus Hill's National Directory in an entirely new dress. The Guide has been entirely revised. Since its last appearance the moving picture industry has become a powerful factor in theatricals and we are enabled to present no less than 20,006 theatres presenting moving pictures. In addition there are 3,673 theatres presenting traveling companies and vaudeville, making a total of 23,679 theatres. Undoubtedly since the work on this book has commenced, there have been quite a number of new moving picture theatres constructed and opened, information of which was not available at this time; all these corrections will appear in the next issue.

It is the only recognized book of reference of theatres as well as those who come in contact or do business with this class of patronage.

We bespeak from our friends an appreciation of the merits of the book and frank and friendly suggestions.

Very truly yours,

JULIUS CAHN-GUS HILL.

**Publication Office:**

**Suite 621 Longacre Building, New York City**

**Telephone Bryant 2376**

# The Julius Cahn-Gus Hill Theatrical Guide and Moving Picture Directory

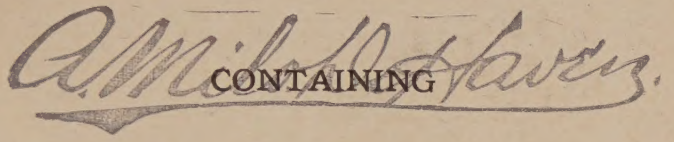

CONTAINING

Authentic Information of Theatres in Cities, Towns and Villages of the United States and Canada

*also*

Details of all Moving Picture Theatres giving the Name of City, Population, Manager and Seating Capacity : : : : : :

VOLUME XX

Entered according to Act of Congress in the year 1921, by Julius Cahn and Gus Hill in the office of the Librarian of Congress, at Washington, D. C.

PUBLICATION OFFICE

Longacre Building, Broadway and 42nd Street

NEW YORK, N. Y.

Telephone Bryant 2376

Homar H. Woulffe

hicago June 15, 1935

-HR

The Chronicle Press
Orange New Jersey

A. Milo. De Haven

# LEGITIMATE THEATRE SECTION

## INDEX TO STATES


| | Page | | Page |
|---|---|---|---|
| Alabama | 115 | Montana | 240 |
| Arizona | 118 | Nebraska | 243 |
| Arkansas | 120 | Nevada | 249 |
| California | 123 | New Hampshire | 250 |
| Canada | 367 | New Jersey | 253 |
| Colorado | 130 | New Mexico | 258 |
| Connecticut | 133 | New York | 260 |
| Delaware | 137 | North Carolina | 272 |
| Florida | 138 | North Dakota | 276 |
| Georgia | 141 | Ohio | 280 |
| Idaho | 145 | Oklahoma | 291 |
| Illinois | 148 | Oregon | 298 |
| Indiana | 159 | Pennsylvania | 301 |
| Iowa | 168 | Rhode Island | 316 |
| Kansas | 181 | South Carolina | 317 |
| Kentucky | 190 | South Dakota | 319 |
| Louisiana | 195 | Tennessee | 323 |
| Maine | 198 | Texas | 326 |
| Maryland | 202 | Utah | 337 |
| Massachuseets | 204 | Vermont | 341 |
| Michigan | 209 | Virginia | 345 |
| Minnesota | 220 | Washington | 348 |
| Mississippi | 226 | West Virginia | 353 |
| Missouri | 229 | Wisconsin | 357 |
| | | Wyoming | 366 |


## PRINCIPAL CITIES


| | | | |
|---|---|---|---|
| Baltimore | 63 | Montreal | 113 |
| Boston | 41 | Newark | 53 |
| Brooklyn | 33 | New Orleans | 101 |
| Buffalo | 105 | New York City | 1 |
| Chicago | 82 | Omaha | 93 |
| Cincinnati | 73 | Philadelphia | 55 |
| Cleveland | 69 | Pittsburgh | 67 |
| Columbus | 71 | Portland | 97 |
| Denver | 96 | Providence | 51 |
| Detroit | 78 | Rochester | 107 |
| Indianapolis | 77 | St. Louis | 102 |
| Kansas City | 94 | St. Paul | 90 |
| Los Angeles | 100 | San Francisco | 99 |
| Louisville | 75 | Seattle | 98 |
| Milwaukee | 88 | Syracuse | 109 |
| Minneapolis | 91 | Toronto | 111 |
| | | Washington | 65 |


# MISCELLANEOUS


| | | | |
|---|---|---|---|
| Abbreviations | XI | Legal Holidays, United States | 395 |
| Canadian Customs Regulations | XXXIV | Moving Picture Manufacturers | 333A |
| United States Custom Laws | XXXV | Orpheum Circuit Theatres | 392 |
| Copyright Protection | XXXVI | Railroad Officials | XXVIII |
| Directory of Managers | XIII | Theatres Presenting Burlesque | 387 |
| Founders of Vaudeville | 389 | U. S. Custom Regulations | XXXV |
| B. F. Keith Vaudeville Theatres | 390 | | |

E. H. MACOY, President
H. C. MACOY, R. M. BICKERSTAFF } Vice-Presidents
C. F. ELLING, Treasurer
THOMAS F. HANKS, Secretary

Main Offices: Tribune Building
CHICAGO

7th and Elm Streets
ST. LOUIS

# THE NATIONAL

## PRINTING AND ENGRAVING COMPANY

## Lithography, Block and Type Printing

### Theatrical, Commercial and Circus

# POSTERS

---

New York Plant and Sales Offices:

## 136 West 52nd Street, New York

R. M. BICKERSTAFF, Manager

# MOVING PICTURE SECTION

## INDEX TO STATES


| | Page | | Page |
|---|---|---|---|
| Alaska | 332A | New York | 204A |
| Alabama | 67A | North Carolina | 218A |
| Arizona | 70A | North Dakota | 222A |
| Arkansas | 72A | Ohio | 227A |
| California | 76A | Oklahoma | 238A |
| Colorado | 84A | Oregon | 244A |
| Connecticut | 88A | Pennsylvania | 247A |
| Delaware | 92A | Porto Rico | 332A |
| Florida | 93A | Rhode Island | 268A |
| Georgia | 96A | South Carolina | 269A |
| Hawaii | 318A | South Dakota | 271A |
| Idaho | 100A | Tennessee | 275A |
| Illinois | 103A | Texas | 278A |
| Indiana | 112A | Utah | 291A |
| Iowa | 121A | Vermont | 294A |
| Kansas | 127A | Virginia | 295A |
| Kentucky | 134A | Washington | 301A |
| Louisiana | 138A | West Virginia | 306A |
| Maine | 141A | Wisconsin | 309A |
| Maryland | 145A | Wyoming | 316A |
| Massachusetts | 147A | | |
| Michigan | 155A | **CANADA** | |
| Minnesota | 162A | Alberta | 320A |
| Mississippi | 170A | British Columbia | 320A |
| Missouri | 173A | Manitoba | 321A |
| Montana | 182A | New Brunswick | 322A |
| Nebraska | 185A | Nova Scotia | 322A |
| Nevada | 192A | Ontario | 323A |
| New Hampshire | 193A | Prince Edward Island | 329A |
| New Jersey | 195A | Quebec | 329A |
| New Mexico | 202A | Saskatchewan | 330A |


## PRINCIPAL CITIES


| | | | |
|---|---|---|---|
| Baltimore | 29A | Newark | 24A |
| Boston | 23A | New Orleans | 58A |
| Brooklyn | 13A | New York City | 3A |
| Buffalo | 61A | Omaha | 51A |
| Chicago | 42A | Philadelphia | 25A |
| Cincinnati | 37A | Pittsburgh | 31A |
| Cleveland | 33A | Portland | 53A |
| Denver | 52A | Providence | 24A |
| Detroit | 39A | Rochester | 62A |
| Indianapolis | 38A | St. Louis | 59A |
| Kansas City | 52A | St. Paul | 49A |
| Los Angeles | 56A | San Francisco | 55A |
| Louisville | 38A | Seattle | 54A |
| Milwaukee | 48A | Syracuse | 63A |
| Minneapolis | 50A | Toronto | 64A |
| Montreal | 65A | Washington | 30A |

*America's Foremost Theatrical Costumer*

**Anna Spencer Inc**

Costumes—Gowns
244 West 42nd St. NY


# SAM H. HARRIS'

## Stars, Attractions and Theatres

### SEASON 1920-1921

**MRS. FISKE** in **"Wake Up, Jonathan!"** a comedy by Hatcher Hughes and Elmer Rice. Produced under the direction of Harrison Grey Fiske.

**WILLIAM COLLIER** in **"The Hottentot,"** a comedy by Victor Mapes and Mr. Collier, with a record run on Broadway.

**GRANT MITCHELL,** of "A Tailor-Made Man" fame, in the biggest success of his career, **"The Champion,"** by Thomas Louden and A. E. Thomas.

**"WELCOME, STRANGER,"** the greatest comedy success of a decade, with George Sidney. Written by Aaron Hoffman and staged by Sam Forrest.

**"LITTLE OLD NEW YORK,"** the delightful comedy that set all New York flocking to see it. By Rida Johnson Young.

**"HONEY GIRL,"** the best and brightest of all musical comedies. Based on Henry Blossom's play, "Checkers."

**COHAN AND HARRIS THEATRE**
**New York**

**(In Association With Irving Berlin)**
**THE MUSIC BOX**
**New York**
**Opening Early in 1921**

# INDEX TO ADVERTISERS


| | Page |
|---|---|
| Ackerman, P. Dodd, Scenic Studios | XIV |
| Actors' Fund of America | 48 |
| American Academy of Dramatic Arts | 50 |
| American Burlesque Association | 60 |
| American Play Company | 14 |
| American Seating Company | 4 |
| Automatic Ticket Selling & Cash Register Company | 16A |
| Automatic Ticket Selling & Cash Register Company | 83A |
| Automatic Ticket Selling & Cash Register Company | 120A |
| Automatic Ticket Selling & Cash Register Company | 248A |
| Bayer, Louis, Costumes | 58 |
| Benedict Engraving Co | 316A |
| Bentham, M. S. | 392 |
| Billboard, The | 22A |
| Birnbaum, J., Display Frames | 16 |
| Botanical Decorating Company | 366A |
| Eret, Tom, Titles and Scenarios | 8A |
| Bradhurst, George, The Storm | 38 |
| Brooks Uniform Company | 54 |
| Brooks Uniform Company | XXXV |
| Brunton Studios, John, Scenery and Properties | 24 |
| Capitol Theatre Equipment Co | 336A |
| Chrisdie & Co., Charles, Costumes | 52 |
| Chronicle Publishing Co., Printers | X |
| Clancy, J. R., Theatrical Hardware | 10 |
| Columbia Amusement Co | 44 |
| Columbia Theatrical Exchange | XVI |
| Currie, Dr. G. E. | 8A |
| Dahme, Inc., F. A. A., Designers | 16A |
| Deutschmann & Birnstein, Wigs and Face Paints | 54 |
| Display Stage Lighting Co., Everything Electrical | 42 |
| Dodge & Castle, Scenic Studio | 36 |
| Dramatic Mirror | 319A |
| Eldredge Company, Printers | 12 |
| Enquirer Job Printing Co | 72 |
| Exhibitors' Trade Review | 10A |
| French, Samuel, Plays | 20 |
| Globe Theatre | 46 |
| Globe Theatrical Transfer Co | 12 |
| Grau Dramatic and Musical Bureau | 54 |
| Hall Photographic Studio | XII |
| Harris, Sam H., Attractions | VIII |
| Hayden, Inc., Frank, Costumes and Millinery | 50 |
| Hayes Printing Co., T. J. | 52 |
| Hill, Gus, Theatrical Producer | 34 |
| Hill, Gus, Minstrels | 338A |
| Hippodrome | 16 |
| Hurtig & Seamon, Burlesque Producers | 50 |
| Isaacs, Inc., Clifton R., Moving Picture Supplies | 2A |
| Kauser, Alice, Play Bureau | 22 |
| Kliegl Bros., Electrical Effects | 18 |
| Langstadter, Inc., Printers | 54 |
| Lash Studios, Lee, Scenic Studio | 6 |
| Law Scenic Studios | XIV |
| Leon & Bros., Sam, Lanterns and Slides | 210A |
| Lewis, J. L., Photographic Supplies | 18A |
| Lewis, J. L., Photographic Supplies | 95A |
| Lewis, Nat., Theatrical Outfitter | 52 |
| Liberty Construction Co., Scenery and Property Builders | 54 |
| McCane, Mabel, Theatrical Star | 56 |
| McElfatrick, W. H., Architect | 23 |
| Matt Grau Musical & Dramatic Agency | 54 |
| Metz, Wm. F., High Grade Furniture | XX |
| Metro Picture Corporation | 6A |
| Miller, I., Shoes | 30 |
| Miner, Inc., Henry C., Theatres and Make-Up | 28 |
| Miner Lith. Co., Lithographers | 30 |
| Mosler Safe Co., Safes | 2 |
| Moving Picture World | 334A |
| National Printing Co., Montreal, Can | 112 |
| National Printing & Engraving Co | VI |
| New York Calcium Light Co | 26 |
| New York Dramatic News | 394 |
| New York Clipper | 62 |
| New York Maennerchor Hall | 40 |
| New York Morning Telegraph | 20A |
| Novelty Scenic Studios | 52 |
| Otis Lithograph Co | 396 |
| Pennefather, James S., Electrical Eqpt. | 46 |
| Physioc Scenic Studios | XXVII |
| Photographic Card Co | 34A |
| Power Co., Nicholas, Projecting Outfits | 4A |
| Reilly, Joseph F., Theatrical Transfer | 54 |
| Ritchey, Lith. Corp., Printing | 12A |
| Rosenfield, Z. & L., Steneographers | 8 |
| Russell Uniform Company | 24 |
| Selwyns, The, Theatres and Companies | 36 |
| Simplex Ticket Register | 8A |
| Simplex Ticket Register | 111A |
| Sousa and his Band | 38A |
| Spencer, Anna, Inc., Costumes | VIII |
| Spizzi, Arthur, Operatice and Concert Agency | 20A |
| Stein's Make-Up | 16A |
| Theatre Motion Picture Directory | 18A |
| Theatre Realty Company | 8A |
| Typhoon Fan Company | 58 |
| Typhoon Fan Company | 4A |
| Universal Electrical Stage Lighting Co | 18 |
| Wales Winter Dramatic Agency | 38 |
| Walton Scenery Transfer Co | 20 |
| Wid's Daily | 14A |
| Wingfield, James | 82 |
| Wright, Lumber Co | XIV |

# The Chronicle Press

ORANGE, NEW JERSEY

# PRINTED THIS BOOK

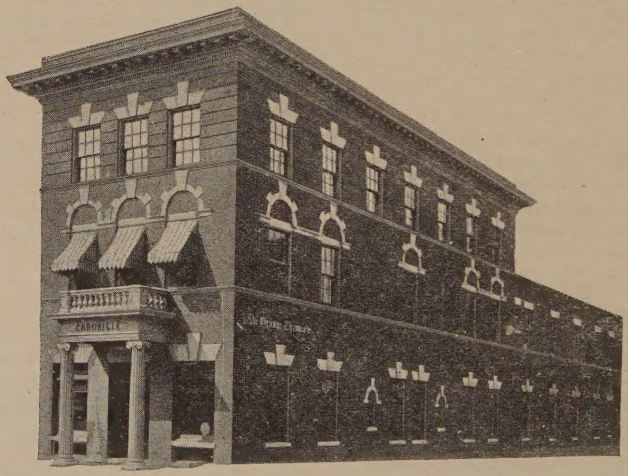


THIS is the home of the Chronicle Press of Orange, New Jersey, where we produce advertising literature of the finest quality. ¶Theatrical printing is our specialty. We have designed and printed heralds for A. H. Woods for the following Broadway attractions: "Breakfast in Bed," "The Blue Flame," "The Girl in the Limousine," "As You Were," "Potash and Perlmutter," "Up in Mabel's Room," "Ladies Night," "Crinoline Girl," and "Friendly Enemies." ¶Let us submit prices for some of your attractions for the coming season.

# Chronicle Publishing Co.

ORANGE, NEW JERSEY

# ABBREVIATIONS

Following is a list of abbreviations and what they stand for as used in the OFFICIAL THEATRICAL AND MOVING PICTURE GUIDE:

Act. Mgr.....Acting Manager
A.....American plan
A. C.....Alternating Current
Ad. .....Adams
Agt. .....Agent
A. G. P. A...Assistant Passenger Agent
A. M.....Morning
Am. .....American
Amp. .....Amperes
Bal. .....Balcony
B. F. G.....Between fly girders
B. S. W.....Between side walls
Bxs. .....Boxes
Bus. Mgr.....Business manager
Can.....Canadian Express
Cir.....Circulation or circuit
C. P. A. .....City Passenger Agent
C. E.....City Editor
Con. .....Connection
D. C.....Direct current
Dom.....Dominion Express
D. E. .....Dramatic Editor
D. P. or D. Pop....Drawing population
D. P. A. .....Division Passenger Agent
D. R.....Dressing rooms
E.....European plan or East
Ed. .....Editor
Elec. .....Electricity
ex. .....except
F. G.....Fly Gallery
F. to B. W.....Footlights to back wall
Fri. .....Friday
Gal. .....Gallery
G. P. A. .....General Passenger Agent
Gen. Ad.....General Admission
G. A. P. D.
General Agent Passenger Dept.
G. N.....Great Northern Express
Ill. .....Illuminated
L. or Litho.....Lithograph
L. F.....Lower floor
Mar. .....Maritime
Mgr. .....Manager
Mex. Nat.....Mexican National
Mon. .....Monday
N. .....North
Nat. .....National Express
Nor. .....Northern Express
N. E.....Northeast
N. W.....Northwest
P. .....Moving Pictures
P. A. .....Passenger Agent
Pac. .....Pacific Express
P. M.....Afternoon
Pop. .....Population
Prop. .....Proprietor
P. O.....Proscenium opening
P. T. M. ....Passenger Traffic Manager
R. .....Road Shows
R. R.....Railroad
Rep. .....Representative
Res. Mgr.....Resident Manager
R. L.....Rigging loft
S. C.....Seating capacity
So. .....Southern Express
Stg. .....Stage
Sh. .....Sheets
S. .....South
S. E.....Southeast
S. W.....Southwest
Sun. .....Sunday
Sat. .....Saturday
T. C.....Tack cards
Tue. .....Tuesday
Thu. .....Thursday
U. S.....United States
V. .....Vaudeville
W. F.....Wells Fargo Express
W. .....West
West.....Western Express
Wed. .....Wednesday
W. C.....Window cards

**This is the only official Theatrical and Moving Picture Guide in existence. All corrections will be gladly received. The next issue of this book will be out December 1, 1921.**

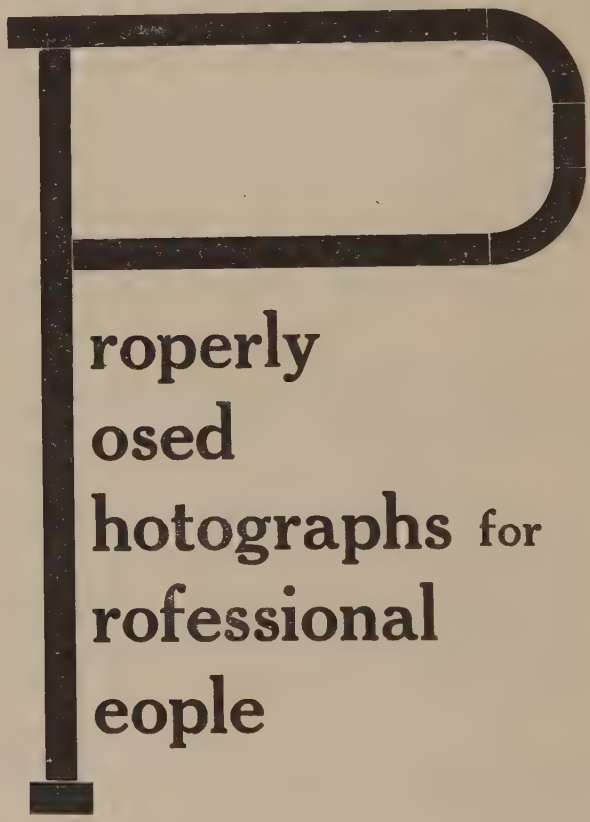

roperly
osed
hotographs for
rofessional
eople

# HALL'S STUDIO

425 Fifth Ave. :: New York

Phone Murray Hill 3277

# DIRECTORY OF MANAGERS

Aarons, Alfred T., New Amsterdam Theatre....1946 Bryant
Aarons, Associated Theatres, 214 East 42nd St....5990 Bryant
Aborn Opera Company, 1482 Broadway....8989 Bryant
Aborn, Sargent, 1482 Broadway....8989 Bryant
Ackerman, C. A., 300 South Gratiot Avenue, Mt. Clemens, Mich.
Acme Theatre Company, 1402 Broadway
Actors Fund of America, 701 7th Avenue....1396 Bryant
Adler, S., 1416 Broadway....9211 Bryant
Aiston, Arthur C., 1493 Broadway....941 Bryant
Albee, E. F., Palace Theatre Building
Albee, Reed, Palace Theatre Building
Allen, Billy, 1476 Broadway, Room 812
Allen, J. Harry, Astor Theatre Building....3707 Bryant
Allen, Jack, Putnam Building....626 Bryant
Allied Vaudeville Interests, Palace Theatre Building
Alexander Amusement Company, 592 East 3rd St., Brooklyn....7621 Windsor
Alonzo, P. (See B. F. Keith Booking Exchange)
Alvord, Ned, 1531 Broadway
Alward, Harry S., 55 Johnson Park, Buffalo, N. Y.
Alynu Studios, 701 7th Avenue....2329 Bryant
Amalgamated Vaudeville Agency, 1441 Broadway....8993 Bryant
American Amusement Association, 1400 Broadway....6232 Fitz Roy
American Burlesque Association, Col. Theatre Building....8133 Bryant
American Photoplayer Company, 57 West 45th Street....2738 Bryant
American Play Company, 33 West 42d Street....590 Vanderbilt
Ames, Winthrop, 238 West 44th Street....3400 Bryant
Anglin, Margaret, Producing Company, 33 W. 42d Street....992 Vanderbilt
Appleton, Geo. J., Maxine Elliott's Theatre
Arlington, Edward, 104 West 49th Street....2633 Bryant
Armstrong, Estate of Paul, 124 West 55th Street....461 Circle
Ashland, Wilford, 144 West 37th Street....6335 Fitz Roy
Asquith, Mary (Plays), 1402 Broadway....4604 Fitz Roy
Associated Attractions, 1416 Broadway
Atteridge, Harold, Shubert Office
Atwell, W. E., Strand Theatre Building
Authors' Associated Agency, 1476 Broadway....6652 Bryant
Bacon, Gerald F., Fulton Theatre Building....2600 Bryant
Bagarozy, A., 1493 Broadway....4587 Bryant
Bailey, O. D., Fulton Theatre Building....2600 Bryant
Baker, T. Arthur, 33 West 42d Street....2315 Vanderbilt
Baker, Bob, 1493 Broadway....7544 Bryant
Baker, C. M., 701 7th Avenue....7627 Bryant
Bankoff, Ivan, Putnam Building....4989 Bryant
Baraban, L. J., 56 West 118th Street....1729 Harlem
Barnes, Howard McKent, 1429 Masonic Temple, Chicago, Ill.
Barnett, Ben (See Keith Booking Exchange)
Barney, Arthur, Eltinge Theatre....8800 Bryant
Barrow, E. G., 1441 Broadway....4797 Bryant
Bartik, O., 1425 Broadway....8870 Bryant
Barton, Chas. E., Gaiety Theatre Building....5552 Bryant
Bartsch, Hans (Plays), 1432 Broadway....3459 Bryant
Beck, Martin, Orpheum Circuit, Palace Theatre Building
Becker, Herman, 1482 Broadway....3419 Bryant
Bedini, Jean, 245 West 47th Street....0116 Bryant
Belasco, David, Belasco Theatre....163 Bryant
Belfrage, Geo., Columbia Theatre Building....5764 Bryant
Bendix, Mrs. A. K., Columbia Theatre Building....6462 Bryant
Benedict, Phil, 1402 Broadway....6930 Fitz Roy
Benkay Amusement Co., 2704 Broadway....4098 Academy
Benner, Chas. W., Canal Winchester, Ohio
Bennett, H. Witman, 485 5th Avenue....8500 Murray Hill
Bennett, Leo, 1416 Broadway
Bentham, M. S., 1564 Broadway....1265 Bryant
Berg, S. M., Columbia Theatre Building....8914 Bryant
Berlinghoff, Henry, 1493 Broadway....9695 Bryant
Bernard, "Hughey," (See American Burlesque Circuit)
Bernard, Ben, Strand Theatre Building
Bernstein, David, Marcus Loew's offices....2900 Bryant
Bernstein, "Rube," American Burlesque Circuit

# THEATRICAL LUMBER

For 25 Years the Leading Theatrical Lumber Yard

Our Specialty—Prompt Delivery

**WRIGHT** LUMBER CO.

In the heart of the Theatrical District

Lumber of All Kinds

148 West 38th Street Telephone Fitzroy 292 New York City

# LAW SCENIC STUDIOS

## Productions, Scenery, Decorations

New York London

## P. Dodd Ackerman Scenic Studios, Inc.

140 West 39th Street

New York City

# Scenery of a Distinctive Type

## DIRECTORY OF MANAGERS—Continued

Bernstein, Freeman, 1493 Broadway.....6814 Bryant
Bernstein, Sam, 1493 Broadway.....6814 Bryant
Bestry, Harry, 245 West 47th Street.....0116 Bryant
Betts & Fowler Dramatic Agency, 1482 Broadway.....5664 Bryant
Bijou Circuit, Feiber & Shea
Bird, C. A., Fox Film Corporation
Birmingham Amusement Co., 1943 Broadway
Blanchard, Evelin, 1493 Broadway
Blaney, Harry Clay, 1400 Broadway.....3473 Fitz Roy
Block, Moses, Marcus Loew Office
Bloom, E. L., Century Theatre
Blondell, Arthur S., Keith Booking Exchange
Bloom, Celia, Inter-State Amusement Company
Blumenfeld, Herman, Strand Theatre Building.....284 Bryant
Boeck, Hugo, 1402 Broadway.....0895 Fitz Roy
Bornhaupt, Chas., 1493 Broadway.....4837 Bryant
Borough Theatre Company, 1493 Broadway
Bostock, Claude W., 1493 Broadway.....4996 Bryant
Bostock, Gordon, 1493 Broadway.....6342 Bryant
Bothner, Gus, Empire Theatre
Bowes, Edward J., Capitol Theatre
Brady, Thomas, Gaiety Theatre Building.....6343 Bryant
Brady, William A., Ltd., Playhouse.....2200 Bryant
Brandell, William, 1493 Broadway.....5257 Bryant
Bratton, J. W., Leffler-Bratton Company
Bray, C. E., (Orpheum Theatre, San Franciso)
Brennan, George H., 1402 Broadway.....3625 Fitz Roy
Brett, Lila, 1402 Broadway.....3083 Fitz Roy
Brewer, F. A., 230 Tremont Street, Boston, Mass.
Brigham, E. S., 808 Victor Building, Kansas City, Mo.
Broadhurst, George H., 48th Street Theatre.....2518 Bryant
Broadhurst, Thomas, 157 West 48th Street Theatre.....2518 Bryant
Brooks, Morris & Freeman, 1493 Broadway.....2727 Bryant
Brooks, Marty, 1493 Broadway.....2727 Bryant
Brown, Chamberlain, 116 West 45th Street.....9130 Bryant
Brown, Clark, Keith Booking Exchange
Brunnell, Harry, F. F. Proctor's Office
Bryant, Harry C., Columbia Amusement Company
Buck, John, Proctor's 58th Street Theatre.....2061 Plaza
Buford, J. L., Bridgtwaters, N. Y.
Bulzeye Producing Company, 1493 Broadway.....4989 Bryant
Burke, Bernard, Strand Theatre Building.....3683 Bryant
Burke, Billie, 1493 Broadway.....1970 Bryant
Burke, J. K., Keith Booking Exchange
Burke, John, Feiber & Shea
Burlesque Operating Company, Columbia Amusement Company
Burnham, C. A., Gaiety Theatre.....2587 Bryant
Burns, Jess, Columbia Amusement Company
Burnside, R. H., New York Hippodrome.....3400 Vanderbilt
Burt, Chas., 1493 Broadway.....5530 Bryant
Bush, Phil, 1493 Broadway.....8482 Bryant
Bush, Lou, 1493 Broadway.....8482 Bryant
Butterfield, W. S., Bijou Theatre Building, Battle Creek, Mich.
Cahn, Julius, 1476 Broadway.....2376 Bryant
Cahn, Leo, 1416 Broadway.....9137 Bryant
Campbell, Robert, Sanger & Jordan.....600 Bryant
Campbell, W. S., 182 State Street, Brooklyn, N. Y.....3475 Main
Cantor, Lew, 1493 Broadway.....9496 Bryant
Carlton, Carle E., Times Building.....434 Bryant
Carroll, Earl, 213 West 42d Street.....5840 Bryant
Carpenter, E. J., 1402 Broadway
Casey Dramatic Bureau, 1493 Broadway.....4644 Bryant
Casey, Pat., Agency, Columbia Theatre Building
Central Vaudeville Promotion Company, Orpheum Circuit
Century Play Company.....4226 Fitz Roy
Champlin, Chas. K., Red Bank, N. J.
Chase-Lister Enterprise, Newton, Iowa
Chesterfield, Henry, N. V. A. Club.....4020 Bryant

# Columbia Theatrical Exchange

(Agency)

---

## Suite 208
## Columbia Theatre Building
### Broadway and 47th Street
### New York City

---

*Agents for*

Dramatic and Musical Engagements
Routing and Booking Road Shows
Mimeographing
Multigraphing
Press Matter
Vaudeville
Properties
Scenery
Managing Attractions, Theatres and Theatrical Enterprises
Special Music and Lyrics
Period Furniture
Stage Settings
Orchestrations
Manuscripts
Costumes, Plays
Etc., Etc.

## DIRECTORY OF MANAGERS—Continued

Choos, George, 1493 Broadway.....7995 Bryant
Chicago Opera Association, 33 West 42d Street.....2487 Vanderbilt
Claremont Enterprise Bureau, 4141 3rd Avenue.....419 Tremont
Clarke, Edwin G., John Philip Sousa
Coburn, Chas. D., Marc Klaw Office
Coburn, J. A., Daytonia Beach, Florida
Columbia Amusement Company, Columbia Theatre Building.....3496 Bryant
Coleman, John J., 1476 Broadway
Comstock, F. Ray, Comstock & Gest
Comstock & Gest, Princess Theatre.....150 Fitz Roy
Cowley, Joseph, Columbia Theatre Building,
Conner, W. F., Globe Theatre.....3880 Bryant
Conoly, Joseph, Times Building
Cook, Charles Emerson, Aeolian Hall.....1284 Vanderbilt
Cook, Ed., Hudson Theatre Building
Cooke, Pauline, Gaiety Theatre Building.....2062 Bryant
Cooper, Irving M., 1416 Broadway.....4218 Bryant
Cooper, Joe, 1416 Broadway.....4218 Bryant
Cooper, James E., Columbia Theatre Building.....1908 Bryant
Co-operative Theatrical Book Agency, Saks Building, Indianapolis, Ind.
Co-operative Vaudeville Association, Lyric Theatre Building, Minneapolis, Minn.
Cornell, Chas., 1520 Broadway.....1169 Bryant
Cort, Harry, John Cort Office
Cort, John, 1476 Broadway.....5730 Bryant
Coutts & Tennis, 1476 Broadway.....7969 Bryant
Coyne, M. C., Elks' Club.....3500 Bryant
Curley, Jack, 1482 Broadway
Curtin, James, Empire Theatre, Brooklyn, N. Y.....3520 Bushwick
Curtis, Jack, 1579 Broadway.....5261 Bryant
Curtis, Billy, Gaiety Theatre Building.....6654 Bryant
Cutter, Wallace R., Room 817, 1476 Broadway
Daiber, Jules, Aeolian Hall.....3452 Vanderbilt
Dandy, Ned, 1573 Broadway.....1440 Bryant
Darcy & Wolford (Plays), 114 West 39th Street.....5285 Fitz Roy
Darling, Al., Royal Theatre.....8456 Melrose
Darling, Edward V., Keith Booking Exchange
Davidow, Ed., 1493 Broadway.....0841 Bryant
DeBondy, Fred (See Marinelli)
DeCosta, Leon, Fulton Theatre Building.....233 Bryant
Delaney, William, Keith Booking Exchange
Delmar, Jules, Keith Booking Exchange
Denton, Harry M., 1493 Broadway.....391 Bryant
Dillingham, Charles, Globe Theatre.....3880 Bryant
Dinkins, T. W., 1547 Broadway.....5552 Bryant
Dixon, Henry P., Columbia Theatre Building.....7751 Bryant
Dody, Dan., Columbia Theatre Building
Douglas, Malcolm, New Amsterdam Theatre.....3093 Bryant
Dramatists' Play Agency, 1482 Broadway.....4677 Bryant
Duffus, Bruce, 1493 Broadway.....4362 Bryant
Duffy, Anthony J., Keith Booking Exchange
Dunbar, R. M., 1564 Broadway.....887 Bryant
Dunn, Edwin Wallace, (Geo. M. Cohan)
Durand, Paul, Palace Theatre Building.....9083 Bryant
Eastern Theatrical Managers' Association, 1472 Broadway.....7969 Bryant
Eckl, Joseph A., Gaiety Theatre Building.....1402 Bryant
Edwards, Bruce, Globe Theatre.....3880 Bryant
Edwards, Gus, Astor Theatre Bldg.....1804 Bryant
Elliott, William.....6057 Columbus
Empire Prod. Corporation, Times Building.....600 Bryant
Engles, George, Aeolian Hall.....1730 Vanderbilt
Epstin, M. S. (Norma Talmadge Pictures), Jos. Schenck office, Reagan Building
Evans, Frank, Palace Theatre Building.....4957 Bryant
Eviston, J. E., Astor Theatre Building
Exhibitors' Booking Exchange, 220 West 42d Street.....7595 Bryant
Extension Films Company, 1482 Broadway.....6412 Fitz Roy
Fallow, Sam., 1493 Broadway.....5140 Bryant
Fauer, Jack, 1493 Broadway.....7959 Bryant

# Julius Cahn-Gus Hill Exchange

ORGANIZED for the express purpose of giving advice, suggestions and assistance in any shape or form to its advertisers, subscribers or anyone desiring information appertaining to theatres, viz: Building of theatres, theatre supplies; in fact theatre equipment of any kind. All information cheerfully given without charge.

## Julius Cahn-Gus Hill Guide

**Suite 621 Longacre Building**

**1476 Broadway, New York City**

**Phone Bryant 2376**

## DIRECTORY OF MANAGERS—Continued

Feiber & Shea, 1493 Broadway.....5530 Bryant
Feiber, H. H., 1493 Broadway.....5530 Bryant
Feil, Murray (Morris & Feil)
Feinberg, Abe, 1493 Broadway.....3664 Bryant
Felcky, Charles (Orpheum Circuit)
Feldman, N. S., 1493 Broadway.....8328 Bryant
Fernandez Bijou Dramatic Agency, 214 West 42d Street.....2568 Bryant
Fields, Al. G., 50 East Broad Street, Columbus, Ohio
Fields, Lew, 1457 Broadway.....7822 Bryant
Fifth Avenue Enterprise Company, 1547 Broadway.....6654 Bryant
Fisher, John C., New Amsterdam Theatre
Fiske, Harrison Gray, New York Athletic Club
Fitzgerald, H. J., 220 West 48th Street.....5400 Bryant
Fitzpatrick, Chas. J., 1493 Broadway.....1691 Bryant.
Flynn, Jack, Palace Theatre Building.....829 Bryant
Fogarty, Frank, 1 Hanson Place, Brooklyn, N. Y.....9589 Prospect
Forbes, James, Hudson Theatre.....680 Bryant
Forrest, Samuel (Sam H. Harris)
Forrester, B. E., Selwyn Theatre Building, 229 West 42nd Street
Fox, William, Amusement Co., 126 W. 46th St.; 10th Ave and 55th St....7800 Bryant
Frand Theatre Company, 220 West 48th Street.....1800 Bryant
Frank, William, Empire Theatre.....0747 Bryant
Franklin, Jos. B., Gayety Theatre Building.....6654 Bryant
Frawley, T. Daniel, Lambs Club
Frazee, H. H., 140 West 42d Street.....4797 Bryant
Freedman, Leo (Marcus Loew)
French, Samuel, 28 West 38th Street.....975 Fitz Roy
Friedman, Leon (F. Zigfeld's Office)
Friedlander, Wm. B., Inc., 1568 Broadway; 6141 Bryant; 140 W. 42d St., 2664 Bryant
Frohman, Charles, Inc., Empire Theatre.....747 Bryant
Frohman, Daniel, 149 West 45th Street.....3429 Bryant
Frohman Amusement Corporation, Times Building.....2675 Bryant
Gaites, Jos., M., 140 West 42nd Street
Gallagher, George W., Columbia Theatre Building
Gallo, Fortune, Aeolian Hall.....3452 Vanderbilt
Gatts, George M., 1486 Broadway.....5337 Bryant
General Managing Bureau, 1328 Broadway.....9 Fitz Roy
Gerard, Barney, Columbia Theatre Bldg.....5779 Bryant
Gest, Morris (Comstock & Gest)
Giroux, Ed., Morosco Theatre
Globe Agency, 106 West 46th Street.....1030 Bryant
Goetts, George, 1402 Broadway.....5337 Bryant
Goetzl, Anselm, 1482 Broadway.....7677 Bryant
Golder, Lew, Palace Theatre Building.....7592 Bryant
Goldie, L. J. (Keith Booking Exchange)
Gomes, R. J., Vaudeville Agency, Odd Fellows' Building, Cincinnati, Ohio
Goodman, Maurice (Keith Booking Exchange)
Gordon, Max (Lewis & Gordon)
Gottlieb, George (Orpheum Circuit)
Granlund, N. T. (Marcus Loew)
Grau, Matt, Agency, New York Theatre Building.....36 Bryant
Gray, Thomas J., Palace Theatre Building.....6571 Bryant
Green, Howard J., 145 West 45th Street.....5105 Bryant
Green, Morris, 229 West 42d Street.....7220 Bryant
Greenwich Villiage Players, 220 West 4th Street.....6409 Spring
Greenwood Theatrical Agency, Empire Life Building, Atlanta, Ga.
Grenecker, C. P. (Shubert Offices)
Gresham, Herbert (A. L. Erlanger)
Grismer, Jos. R., 137 West 48th St.....5516 Bryant
Gulligan & Hookwald, care Western Show Print, Seattle, Wash.
Halbert, Louise, Putnam Building.....9496 Bryant
Hallet, Louis, 1493 Broadway.....1742 Bryant
Hallwell, Rich. (E. V. Mgrs.)
Hammerstein, Arthur, 105 West 40th Street.....6510 Bryant
Harder, Wm. H., 1476 Broadway, Room 812
Harrington, Dan. J., 1547 Broadway.....8493 Bryant
Harris, Chas. K., 701 7th Avenue.....4240 Bryant

# WM. F. METZ

*Manufacturer of*

## HIGH-GRADE FURNITURE

Of Every Description
from Original Designs

FACTORY: 154 AVE. D NEW YORK


# THIS BOOK CONTAINS

*details of*

**20,009 Moving Picture Theatres**

*and*

**3,673 Theatres Presenting Traveling Companies**

In a majority of these Theatres Moving Pictures are presented, making a total of

**23,682 in United States and Canada Listed**

---

Undoubtedly since compiling this Guide has started, it is safe to say that 2,500 new theatres have been opened, making a total of

**26,182 Theatres**

## DIRECTORY OF MANAGERS—Continued

Harris, Henry B. (Estate), 139 West 44th Street.....301 Bryant
Harris, Sam. H., 226 West 42d Street.....3381 Bryant
Harris, Wm., Jr., Hudson Theatre.....301 Bryant
Harrison, Samuel, New Amsterdam Theatre
Hart, Edward W. (Sanger & Jordan)
Hart, Joseph, 137 West 48th Street.....431 Bryant
Hart, Max, Agency, 1579 Broadway.....7403 Bryant.
Harvey, C. J., 1402 Broadway.....6870 Fitz Roy
Hastings, Harry, Columbia Theatre Building.....8751 Bryant
Hathaway, O. S., 1472 Broadway.....7956 Bryant
Hayman, Alf., Empire Theatre Building.....747 Bryant
Heck Bros., Carnegie Hall.....1770 Circle
Hennessy, Daniel F. (Keith Booking Exchange)
Henry, Jack, 1493 Broadway.....2939 Bryant
Herk, I. (American Burlesque Association)
Herman, Martin, Eltinge Theatre.....8800 Bryant
Herrick, Lee, 1400 Broadway.....2817 Fitz Roy
Hill, Gus, Columbia Theatre Building.....1950 Bryant
Hines, Dixie, 1402 Broadway.....5132 Fitz Roy
Hitchcock, Raymond, Fulton Theatre Building.....4100 Bryant
Hoagland, Carlton, Playhouse, West 48th Street
Hockey, Milton, 145 West 45th Street.....5105 Bryant
Hodgdon, Samuel (Keith Booking Exchange)
Hodge, Oscar, 145 West 45th Street.....5315 Bryant
Hoffman, Aaron, Times Building.....2397 Bryant
Holmes, Burton, Aeolian Hall.....945 Murray Hill
Hopkins, Arthur, 236 West 45th Street.....4283 Bryant
Hopkins, Frank, 1441 Broadway.....4797 Bryant
Hope, Frank X. (George M. Cohan)
Horwitz, Arthur, 1493 Broadway.....558 Bryant
Howe, Sam., 701 7th Avenue.....1215 Bryant
Huffman, J. C. (Shubert Offices)
Hughes, Gene, Palace Theatre Building.....8698 Bryant
Hurtig & Seamon
Hurtig, Jules
Hurtig, Joe
Hurtig, Lou, Strand Theatre Building.....323 Bryant
Hutchinson, Ed., 701 Seventh Avenue
Hyde & Behman Company, Aeolian Building.....2540 Vanderbilt
Hyman, John H., Putnam Building.....9496 Bryant
Hymer, John B., 114 West 39th Street.....405 Fitz Roy
Hynicka, Rud. K. (Columbia Amusement Company)
Interstate Amusement Company, 1564 Broadway.....4790 Bryant
Irons & Clamage, 701 7th Avenue.....8133 Bryant
Irwin, Fred (Gus Hill's Office)
Isman, Felix, 501 5th Avenue.....2250 Murray Hill
I. V. T. A., Ltd., Putnam Building.....7660 Bryant
Jackel, John C., Strand Theatre Building.....186 Bryant
Jacobs, Henry C. (Jacobs & Jermon)
Jacobs & Jermon, Columbia Theatre Building.....7871 Bryant
James, Albert, Putnam Building.....7366 Bryant
Jennings, Wm. V. (American Burlesque Circuit)
Jermon, John G., Columbia Theatre Building
Jermon, Rush, Columbia Theatre Building.....7871 Bryant
Johnston, R. E., 1451 Broadway.....608 Bryant
Jones, Frank (Keith Booking Exchange)
Jordan, George, Times Building
Jordan, Walter C. (Sanger & Jordan)
Kahn, B. F., Union Square Theatre.....3400 Stuyvesant
Kaufman & Hyde, Broadway Theatre Building.....4120 Bryant
Kaufman, I., Broadway Theatre Building.....4120 Bryant
Kauser, Alice, 1400 Broadway.....5860 Fitz Roy
Keefe, Walter (Alex. Pantages Office)
Keeney, Frank, 1493 Broadway.....8378 Bryant
Keller, Edward S., Palace Theatre Bluilding.....2972 Bryant
Kellie, Ed., Amusement Exchange, P. I. Building, Seattle, Wash.
Kessler, Aaron, Strand Theatre Building.....6482 Bryant

## DIRECTORY OF MANAGERS—Continued

Kilroy & Britton, 519 Chamber of Commerce Building, Chicago, Ill.
King, Carl, 58 Central Street, Auburndale, Mass.
Kingsley, Walter J. (Palace Theatre)
Kiraly, Victor (Flo Ziegfeld Office)
Kirby, Thomas (Sheedy Vaudeville Agency)
Klark-Urban Company, 4 Waverly Place, Melrose, Mass.
Erlanger, A. L., New Amsterdam Theatre Building.....1946 Bryant
Klaw, Alonzo
Klaw, Joseph
Klaw, Marc, 1451 Broadway.....416 Bryant
Klein, Arthur, Strand Theatre Building.....8096 Bryant
Koster, Harry, Columbia Theatre Building
Kraus, David
Kraus, Lee (Arthur Horwitz)
Kraus, Samuel, Olympic Theatre.....1260 Stuyvesant
Kugel, Lee, 220 West 42d Street.....86 Bryant
Lambert, Richard, 206 West 46th Street.....233 Bryant
La Mar & Moore, 1493 Broadway.....5639 Bryant
Lambert, Clay, 1402 Broadway.....5337 Bryant
La Mont, Bert, 1493 Broadway.....3989 Bryant
Landau, Max, Putnam Building.....5682 Bryant
Larvett, Jules, 1547 Broadway.....4818 Bryant
Lasky, Jesse L., 485 5th Avenue.....8500 Murray Hill
La Vardo Vaudeville Exchange, Apollo Theatre Building, Grand Rapids, Mich.
Le Comte & Flesher, City Hall Square Building, Chicago, Ill.
Leichter, A. I., 1493 Broadway.....5682 Bryant
Leffler, Bratton Company, 1400 Broadway.....2398 Fitz Roy
Leighton, Victor (A. L. Erlanger Office)
Leish Bert, 215 West 135th Street
LeMaire, Rufus R., 1493 Broadway.....0841 Bryant
Leo, Joe, 1493 Broadway.....5316 Bryant
Leslie, Lew, 145 West 45th Street.....2644 Bryant
Leslie, Saul, 145 West 45th Street.....2644 Bryant
Levy, Abe, Sam H. Harris Theatre, West 42nd Street
Levy, Mark,
Lewis & Gordon, Times Building.....2397 Bryant
Levy, Joe, 1490 Broadway.....8812 Bryant
Lewis, Jack
Lewis, Al. (Lewis & Gordon)
Lewis, Milton (Lewis & Gordon)
Lindner, Jack, 1493 Broadway.....5147 Bryant
Lindsey, Walter O., 110 West 48th Street
Livingston, Ed., 1492 Broadway.....2803 Bryant
Livingston, John J., 1440 Broadway.....6243 Bryant
Locke Theatrical Enterprise, Box 479, La Crosse, Wis.
Loeb, Jack (William Fox)
Loew, Marcus, 1493 Broadway.....2900 Bryant
Logsdon, Olly, 245 West 47th Street.....9190 Bryant
Long, E. E. (Shubert Offices)
Long, Ralph (Shubert Offices)
Long, Wm. H., 2559 Broadway.....800 Riverside
Lothrop, Carl (Keith Booking Exchange)
Lovenberg, Chas., Attractions, Keith's, Providence, R. I.
Lubin, Jake (Marcus Loew)
Luescher, Mark A. (N. Y. Hippodrome)
Luna Park Company, 132 Nassau St.....4063 Beekman
Lyall, Darrell H., 518 Chamber of Commerce Building, Chicago, Ill.
Lykens, Wm. F.
Lyons, Arthur S., 160 West 45th Street
Lyons, Charles, Belasco Theatre.....4465 Bryant
Mack, J. Herbert (Columbia Amusement Company)
Mack, Peter, 1493 Broadway.....4644 Bryant
Mackay, F. F., 145 West 45th Street.....5501 Bryant
Madison, James, 1493 Broadway.....4708 Bryant
Mackinson, Al., 1125 Grand Avenue, Kansas City, Mo.
Mcgregor, E. J., 214 West 42d Street.....1188 Bryant
Mallon, Ben (Shubert Office)
Maloney, J. J. (Keith Booking Exchange)

## DIRECTORY OF MANAGERS—Continued

Mandel, Jack, 1493 Broadway.....2802 Bryant
Mann, Joe, 1662 Broadway.....5982 Circle
Manton, Michael F., 1476 Broadway, care of John Cort Office
Manwaring, W. E. (Gene Hughes Office)
Manhattan Booking Exchange.....8096 Bryant
Marble, Anna
Marbury, Elizabeth, 33 West 42d Street.....590 Vanderbilt
March, Harry A. (C. O. Tennis)
Marcus, A. B., 1531 Broadway
Marinelli, H. B., 1465 Broadway.....6182 Bryant
Marion, Dave, Columbia Theatre Building
Mark, Moe, Strand Theatre Building
Mark, Mitchell H. (Estate Max Spiegel)
Markus, Fally, Gaiety Theatre Building.....4103 Bryant
Massell, Sam, Healy Building, Atlanta, Ga.
Massen, Louis (David Belasco)
Mayer, J. W., Liberty Theatre.....27 Bryant
Mayer, Jos., 1472 Broadway.....1870 Bryant
Maynard, Chas. G., 214 West 42d Street.....5990 Bryant
Mayo, Margaret (Selwyn & Co.)
Meaney, M. J., 230 Tremont Street Boston Mass.
Megrue, Roi Cooper (Selwyn & Co.)
Meinhold, S. H. (Marcus Loew Office)
Melville, Frank, Inc., 220 West 42d Street.....3995 Bryant
Merrill, Blanche, Astor Theatre Building
Mercedes, Inc., 1493 Broadway.....5147 Bryant
Metropolitan Musical Bureau, Aeolian Hall.....1746 Vanderbilt
Meyerhoff, Henry, 701 7th Avenue.....1425 Bryant
Michaels, Joe, 1493 Broadway.....445 Bryant
Michigan Vaudeville Circuit, Bijou Theatre Building, Battle Creek, Mich.
Michigan Vaudeville Managers' Association, Bijou Theatre Bldg., Battle Creek, Mich.
Miles, Chas. H., 1482 Broadway
Miller, Chas. A. (Wm. A. Brady)
Miller, Frank O., Manhattan Opera House.....2110 Longacre
Miller, Gilbert (Henry Miller Company)
Miller, Henry, 124 West 43rd Street.....7410 Bryant
Miller & Draper, 1476 Broadway.....7835 Bryant
Miller, John W., 1402 Broadway.....5255 Fitz Roy
Miner, George, Miner's Bronx
Miner, Tom W., Miner's Empire, Newark, N. J.
Miners Estate, 1402 Broadway.....6478 Fitz Roy
Minelli Bros.' Enterprise, Delaware, Ohio
Mitchell, Theodore, 1476 Broadway.....5293 Bryant
Mittenthal, Aubrey, 114 West 39th Street.....6319 Fitz Roy
Mittenthal, Harry, 114 West 39th Street.....6319 Fitz Roy
Mittenthal Bros., 114 West 39th Street.....6319 Fitz Roy
Munroe, Mark, 1493 Broadway.....1970 Bryant
Montgomery, James, Vanderbilt Theatre.....134-760 Bryant
Moore Emmett, 1493 Broadway
Mooser, George, 217 West 45th Street.....9060 Bryant
Moran, John T. (Pat. Casey)
Morosco, Leslie, Gaiety Theatre Building.....8236 Bryant
Morosco, Oliver, Morosco Theatre.....9060 Bryant
Morris & Feil, Strand Theatre Building.....2770 Bryant
Morris, Wm., 1493 Broadway.....9696 Bryant.
Morris, Hugo (Morris & Feil)
Morris, Joseph, Columbia Theatre Building.....3866 Bryant
Morrison, Lee, 1402 Broadway
Moss, Benj. S. (Keith Booking Exchange)
Moss, Harry, 1547 Broadway.....9439 Bryant
Mouland, Ernest, 71 East 59th Street.....4988 Plaza
Murdock, J. J. (Keith Booking Exchange)
Murry, Jules (Shubert Offices)
Music Pub. Pro. Assco'n, 701 7th Avenue.....Bryant
McCall, Robert, Belasco Theatre.....4465 Bryant
McCarthy, Daniel (Sam. H. Harris)
McCasline, John T., 123 Baltimore Street, Baltimore, Md.
McCloy, Frederick, Columbia Theatre Building.....137 Bryant

## DIRECTORY OF MANAGERS—Continued

McCune, G. E., Times Building.....7904 Bryant
McIntyre, Robert, Playhouse.....2628 Bryant
Nadel, E. K., 1493 Broadway.....4989 Bryant
National Drama Corporation, 1465 Broadway.....8738 Bryant
Nazarra, Nat., 1579 Broadway.....7368 Bryant
Needham & Dehher, 4472 Broadway, Chicago, Ill.
Newman, William, Empire Theatre.....0747 Bryant
New York Symphony Company, Aeolian Hall.....1730 Vanderbilt
Nicolai, George H., Putnam Building, 1493 Broadway.....274-275 Bryant
Niven, Philip H., Darien, Conn.
North, Meyer B., 1493 Broadway.....5140 Bryant
Norton, Buhhell-Klimt, 1135 West Washington Street, Chicago, Ill.
Nutt, Ed. C., 605 Milwaukee Street, Charles City, Ia
Obendorf, Max, 1493 Broadway.....4466 Bryant
O'Brien, George (Harry Weber Agency)
Oppenheimer, Joe (American Burlesque Circuit)
Orpheum Circuit, Palace Theatre Building.....4790 Bryant
Orr, Harvey D., 1512 Tribune Building, Chicago, Ill.
Osgood, Chas., New Amsterdam Theatre Building
Osso, Adolph, 1457 Broadway.....6325 Bryant
Oviatt, Wm. (Comstock & Gest)
Owens, Ray C. (C. H. Miles)
Packard, Jay, Dramatic Agency
Packard Theatrical Exchange
Packard, C. H., 1416 Broadway.....5604 Bryant
Page, Will A. (Comstock & Gest)
Pantages, Circuit, 1482 Broadway.....7976 Bryant
Parker, Harry Doel, 1476 Broadway
Patton, W. B., 229 Institute Place, Chicago, Ill.
Payton, Joe W., 1476 Broadway
Pearson, Arthur, 229 West 42d Street.....7220 Bryant
Peck, George, 701 Seventh Avenue
Peebles, John C., Palace Theatre Building.....4720 Bryant
Pemberton-Brock, Fulton Theatre Building.....2800 Bryant
People's Vaudeville Co., 1493 Broadway.....2900 Bryant
Peterson, F. V., 1425 Broadway
Philipp, Adolf, 11 East 14th Street.....6787 Stuyvesant
Philipp, Paul, 11 East 14th Street.....6787 Stuyvesant
Pincus, Harry, 1493 Broadway.....69 Bryant
Pincus, Louis, Times Building.....419 Bryant
Pitou, A., 214 West 42nd Street.....5990 Bryant
Pitt, George H., Attractions, Williamsport, Ohio
Pitrot, Richard, 229 West 42nd Street.....7220 Bryant
Picture Tr. Co., 1402 Broadway.....4508 Fitz Roy
Plimmer, Walter J., 161 West 49th Street.....4*4213 Circle
Plohn, Edmund (Martin Sampter, Times Building)
Plohn, Max, (Martin Sampter, Times Building)
Plunkett, James, Palace Theatre Building.....6571 Bryant
Poli Circuit, S. Z. (Keith Booking Exchange)
Poli Stock Organization, 1402 Broadway.....2393 Fitz Roy
Pollock, John (Orpheum Circuit)
Potsdam, J., 1493 Broadway.....7959 Bryant
Proctor, F. F., Proctor's Theatre.....3331 Bryant
Proctor, F. F., Jr., Proctor's Theatre.....3331 Bryant
Radio Films Corporation, 1402 Broadway.....5841 Fitz Roy
Rapf, Harry, Palace Theatre Building.....7592 Bryant
Raver, Harry, 1402 Broadway.....4048 Fitz Roy
Redpath Lyceum Company, 1402 Broadway.....5663 Fitz Roy
Redelsheimer, Louis, Columbia Theatre Building.....7909 Bryant
Reynolds, George W., 145 West 45th Street.....764 Bryant
Reeves, Al., 145 State Street, Brooklyn, N. Y.....385 Main
Riley, Ed., 1493 Broadway.....2727 Bryant
Rith, Joseph, Nunda, N. Y.
Robbins, John A., 1493 Broadway.....7173 Bryant
Roberts, George, 268 West 44th Street
Rogers, John R., care of Gus Hill Office, Columbia Theatre Building
Roberts, Joe, Savoy Theatre Building, Wilkes-Barre, Pa.
Robinson, Chas., Columbia Theatre Building

## DIRECTORY OF MANAGERS—Continued

Robinson, E. M. (Keith Booking Exchange)
Robinson, M. F. (Keith Booking Exchange)
Roeder, Benj. F., Belasco Theatre.....163 Bryant
Roehm & Richards, Strand Theatre Building.....6870 Bryant
Rogers, Elmer F., Palace Theatre
Rogers, Max, 1544 Broadway.....4455 Bryant
Rose, Dave, 1493 Broadway.....2802 Bryant
Rose, Maurice H.
Rose & Curtis, 1579 Broadway.....5261 Bryant
Rosenbaum, Ed. (F. Ziegfeld's Office)
Rosenberg, Henry, Savoy Theatre
Rosenberg, Jerome, Savoy Theatre
Rosskam, Charles H., 1476 Broadway
Read, Walter, Savoy Theatre
Rothapfel, S. L., Capitol Theatre
Rowland, Edward, States Lake Building, Chicago, Ill.
Rumsey, Howard (American Play Company)
Rumsey, John W. (American Play Company)
Russell, Joseph A., 1600 Broadway.....1465 Bryant
Salter, Ed. P., Publicity Manager, Johnson & Jones
Sampter, Martin M., Times Building.....8374 Bryant
San Carlos Grand Opera Company, Aeolian Hall.....3452 Vanderbilt
Sanders, Paley, 1493 Broadway.....5682 Bryant
Sanders, Theatrical Circuit, 1108 Troost Avenue, Kansas City, Mo.
Sanger & Jordan, Times Building.....600 Bryant
Sauber, Harry, 1493 Broadway.....5876 Bryant
Saunders, Chalk, 845 Market Street, Newark, N. J.
Savage, Henry W., Inc., 226 West 42nd Street.....3473 Bryant
Schenck Joseph, M. Regan Building, 42nd Street
Schenck, Moe (Marcus Loew)
Schenck, Nicholas M. (Marcus Loew)
Schlesinger, M. S., Times Building.....5851 Bryant
Schnebbe, F. Howard, Hudson Theatre.....680 Bryant
Schopback, Fred, Columbia Theatre Building (care of Gus Hill).....1950 Bryant
Scott, Paul, 1402 Broadway.....269 Fitz Roy
Scribner, Sam (Columbia Amusement Company)
Selden, Edgar, Astor Theatre Building.....1530 Bryant
Sells & Floto Shows, Symmes Bldg., Denver, Colo.
Selwyn, Archie (Selwyn & Co.)
Selwyn, Edgar, 229 West 42d Street.....1500 Bryant
Shafter, Otto, 1493 Broadway.....1047 Bryant
Shannon, Sam, 140 West 42d Street.....400 Bryant
Shannon's, Harry, Enterprise, 308 West Auglaize St., Wapakoneta, Ohio
Sharp, Stanley (Shubert Offices)
Shea, Harry, 1493 Broadway.....4318 Bryant
Shea, Joseph E., Agency, Strand Theatre Building.....1899 Bryant
Shea, Michael (Keith Booking Exchange)
Shea, P. F., 214 West 42nd Street.....7398 Bryant
Sheedy, M. R., 1493 Broadway.....7400 Bryant
Sheehan, Winifred (Wm. Fox Office)
Shubert Offices, Shubert Theatre.....5320 Bryant
Sibley, W. K., 1493 Broadway.....8106 Bryant
Simmonds, M. D. (B. S. Moss)
Simmons, Ray, Chicago, Ill.
Simon, Mike (Selwyn & Co.)
Singer, Jack, Columbia Theatre Building.....4373 Bryant
Silverman, H., 1402 Broadway.....2738 Fitz Roy
Skea, Alfred, 1547 Broadway.....8857 Bryant
Small, Edward, 1493 Broadway.....2389 Bryant
Smith, Frank B., 229 Institute Place, Chicago, Ill.
Smith, Geo. W., 1493 Broadway.....3574 Bryant
Smith, Joe Paige, 1564 Broadway.....766 Bryant
Smith, Joe, 1493 Broadway.....8228 Bryant
Smith, Winchell, 130 West 44th Street
Smythe, Wm. G., Belasco Theatre.....163 Bryant
Sofransky, Geo., 1493 Broadway.....7696 Bryant
Sommers, Harry, Knickerbocker Theatre
Spaeth, Will T., Lyric Theatre Building
Spachner, Leopold, 1400 Broadway.....4810 Fitz Roy

## DIRECTORY OF MANAGERS—Continued

Spiegel, Max, Strand Theatre Building.....7408 Bryant
Stage and Screen, Ent. 701 7th Avenue.....7788 Bryant
Stagelore Play Company, 1402 Broadway.....3689 Greeley
Stair & Havlin, 1493 Broadway.....274 Bryant
Sterling & Crisman, 1493 Broadway.....1047 Bryant
Steiner, A. B., 1600 Broadway.....1465 Bryant
Stockhouse, C. P. (Keith Booking Exchange)
Stokes, John, 151 West 42nd Street.....3126 Bryant
Stoker, F. W., 245 West 47th Street.....843 Bryant
Strouse & Franklin.....577 Bryant
Strouse, Harry M., 701 7th Avenue.....577 Bryant
Sullivan, Joseph A., 1476 Broadway
Sullivan, Tom (American Burlesque Circuit)
Sun, Gus, Book Exchange, 1493 Broadway.....557 Bryant
Tams, Arthur, 1600 Broadway.....7590 Bryant
Taylor, Chas. E. (Columbia Theatre Building)
Taylor's Dramatic and Musical Bureau, Arcade Annex, Seattle, Wash.
Tenney, Allen Spencer, 1493 Broadway.....2359 Bryant
Tenney, Wenonah M., 1493 Broadway.....674 Bryant
Tennis, Chas. O., 1476 Broadway.....7969 Bryant.
Thalheimer, Abe, 1493 Broadway.....5217 Bryant
Thatcher, Jas., 1402 Broadway.....2393 Fitz Roy
Thayer, Mary E., 2190 Broad Street, Providence, R. I.
Thompson, A. A., Navarre Bldg., St. Louis, Mo.
Tilden, Cordelia, 1493 Broadway.....7366 Bryant
Timberg, H., 1482 Broadway.....3419 Bryant
Tishman, Max, 1493 Broadway.....4615 Bryant
Tonn, Arthur G., Lyric Theatre Building, Minneapolis, Minn.
Tuerke, John (Comstock & Gest)
Tuerk, Sol (Marcus Loew)
Tully, Richard Walton
Tully, May, 1482 Broadway.....3750 Bryant
Tyler, George C., New Amsterdam Theatre Building.....1946 Bryant
Tyler, Helen, 8 Columbus Circle.....9590 Columbus
Twin City Lyceum Bureau, G. O. H., St. Paul, Minn.
United Amusement Co., Times Building.....6458 Bryant
United Booking Offices (Now Keiths) (Main) Palace Theatre Building..3710 Bryant
United Booking Offices (Club), Palace Theatre Building
United Managers' Protective Association, New York Theatre Bldg.....6241 Bryant
United States Theatrical Agency, 9th and E Streets, N. W., Washington, D. C.
Vaillier, Bayard (Metro Film Corporation)
Van Baar Agency, 280 Madison Avenue.....780 Vanderbilt
Van, Chas. A. (Clubs), 61 Pacific Street, Newark, N. J.
Vaudeville Managers Protective Association, Columbia Theatre Bldg....2741 Bryant
Vincent, Frank W. (Orpheum Circuit)
Vincent, Walter (Wilmer & Vincent)
Voegtlin, Arthur, 66 West 38th Street.....5104 Fitz Roy
Wagenhals & Kemper Company, Astor Theatre Building.....4454 Bryant
Wagner, Chas. L., 511 5th Avenue.....3683 Vanderbilt
Wainstock, Maurice (Columbia Amusement Company)
Waldron, Chas. H., Columbia Theatre Building
Walker, H. L., Circuit, Aberdeen Theatre, Aberdeen, S. D.
Wallace, David H. (Wm. Harris)
Wallach, Samuel, Hudson Theatre.....8866 Byrant
Washburn, Leon, Chester, Pa.
Watkins, H. L. (Keith Booking Exchange)
Watson, W. B., Orpheum Theatre, Paterson, N. J.
Wayburn, Ned (Shubert Offices)
Weber, Harry W., 1564 Broadway.....887 Bryant
Weber, Ike, Columbia Theatre Building.....923 Bryant
Weber, Joseph L., Columbia Theatre Building.....923 Bryant
Weber, Lawrence L., 220 West 48th Street.....9450 Bryant
Weber, Jos. M., 1416 Broadway.....4163 Bryant
Weber, Herman, Palace Theatre Building.....887 Bryant
Wee, O. E., 1400 Broadway.....3905 Fitz Roy
Weingarden, Irving (Loew Offices)
Welch, Ben, Columbia Theatre Building
Welch, Jack, Selwyn Theatre Building, 229 West 42nd Street
Wells, Billy K. (J. E. Cooper)

## DIRECTORY OF MANAGERS—Continued

Wells, Jake, Enterprise, Granby Theatre, Norfolk, Va.
Wesley, Louis (Bruce Duffus), 1493 Broadway....4362 Bryant
West, Roland, American Theatre Building....2564 Bryant
Western Vaudeville Managers' Association, Chicago, Ill.
Wetzel, George J., 1402 Broadway....3689 Fitz Roy
White, George R., 457 West 43d Street....1149 Longacre
Whitney, B. C., Detroit Opera House, Detroit, Mich.
Wilcox, Erlau H., Ilion, N. Y.
Williams, Charles (Gus Hill's Offices)
Williams, Ernest (Marcus Loew)
Williamson, J. C. (Sanger & Jordan)
Williams, John D., 105 West 40th Street....6682 Bryant
Williams, Sim, 701 7th Avenue....7627 Bryant
Wilmer, Sidney, 1451 Broadway....1269 Bryant
Wilmer & Vincent, 1451 Broadway....1269 Bryant
Wilner & Romberg, 220 West 43rd Street....3438 Bryant
Wilshin, Charles S., Inc., Strand Theatre Building....1440 Bryant
Wilson, Ann, 1482 Broadway....6396 Bryant
Wilson, William, 220 West 42nd Street....10 Bryant
Wilton, Alf. T., Palace Theatre Building....2028 Bryant
Winter, Wales E., Dramatic Agency, 1476 Broadway....1833 Bryant
Wintz, George E., Wintz Theatre, Kittanning, Pa.
Wiswell, Lew, Henry Savage Office, Sam H. Harris Theatre Building
Wolfe, Georgia, Agency, Playhouse....5632 Bryant
Wolfsohn Bureau, 1 West 34th Street....6204 Fitz Roy
Wood, William, Union Hill, N. J.
Woodruff Associates, Inc., 216 West 34th Street....2666 Longacre
Woods, A. H., Eltinge Theatre....8800 Bryant
Woods, Joe, & Max Rudnick, 1416 Broadway....9173 Bryant
Woolfolk, Boyle, 405 Woods Theatre Building, Chicago, Ill.
Zanft, John (Wm. Fox Amusement Company)
Ziegfeld, F., Jr., New Amsterdam Theatre Building....240 Bryant
Zukor, Adolph, 485 5th Avenue....8500 Murray Hill


# PHYSIOC STUDIOS

## Notable Productions

### 449-451 First Avenue

Telephone { Madison Square 44 / " " 5021

New York City

# RAILROAD OFFICIALS WHO TRANSACT THEATRICAL BUSINESS

The following list of railroad officials includes the names and addresses of the representatives of all the principal lines in the United States and Canada who have authority to transact theatrical business for said lines:

**ALABAMA & VICKSBURG R. R.**
(See Queen & Crescent Route.)

**ALABAMA GREAT SOUTHERN R. R.**
(See Queen & Crescent Route.)

**ANNAPOLIS SHORT LINE R. R.**
H. Scott Arnold, G. T. A., Baltimore, Md.

**ANNAPOLIS, WASHINGTON & BALTIMORE R. R**
Alan P. Norris, G. P. A., Baltimore, Md.

**ANN ARBOR R. R.**
J. J. Kirby, G. P. A., Toledo, O.

**ATCHISON, TOPEKA & SANTA FE R. R.**
W. J Black, P. T. M., Chicago, Ill.
J. J. Byrne, A. P. T. M., Los Angeles, Cal.
T. B. Gallagher, D. P. A., Amarillo, Tex.
G. T. Gunnip, G. A. P. D., Chicago, Ill.
W. R. Brown, D. P. A., El Paso, Tex.
G. W. Hagenbuch, G. A. P. D., Kansas City, Mo.
G. A. Hoppe, Jr., G. A. P. D., Los Angeles, Cal.
C. H. Morehouse, G. E. P. A., New York.
M. H. Podleigh, C. P. A., San Francisco.
J. M. Connell, G. P. A., Topeka, Kan.

**ATLANTA & WEST POINT R. R.**
J. F. Billups, G. P. A., Atlanta, Ga.

**ATLANTTA, BIRMINGHAM & ATLANTIC**
W. W. Croxton, G. P. A., Atlanta, Ga.

**ATLANTIC COAST LINE R. R.**
W. J. Craig, P. T. M., Wilmington, N. C.
T. C. White, G. P. A., Wilmington, N. C.
George B. Ecker, G. E. P. A., New York.

**BALTIMORE & OHIO SYSTEM**
W. B. Calloway, G. T. M., Baltimore, Md.
B. N. Austin, G. P. A., Chicago, Ill.
O. P. McCarty, A. P. T. M., Baltimore.
W. E. Lowes, G. P. A., Baltimore, Md.
W. E. Brown, Chicago, Ill.
J. E. Strichenburg, D. P. A., Cleveland.
B. E. White, D. P. A., Columbus, O.
J. B. Scott, G. E. P. A., New York.
E. E. Backey, C. P. A., New York.
R. C. Haase, D. P. A., Philadelphia, Pa.
Jos. P. Taggart, A. G. P. A., Pittsburgh.
W. V. Shipley, D. P. A., Washington.
T. J. West, D. P. A., Cincinnati, O.
F. J. Parineler, D. P. A., Louisville, Ky.
E. D. Ainslie, A. G. P. A., St. Louis, Mo.
G. W. Spruggins, G. P. A., Cincinnati, O.

**BANGOR & AROOSTOOK R. R.**
G. M. Houghton, P. T. M., Bangor, Me.

**BOSTON & MAINE R. R.**
F. F. Grant, Boston, Mass.
W. H. Sheppherd, D. P. A., Springfield, Mass.

**BUFFALO & SUSQUEHANNA R. R.**
E. M. Meagher, G. P. A., Wellsville, N.Y.

**BUFFALO, ROCHESTER & PITTSBURG R.R.**
H. E. Huntington, G. P. A., Rochester.
J. P. DeVaughn, D. P. A., Buffalo, N. Y.
C. O'D. Pascault, D. P. A., Pittsburgh.
S. B. Griswold, T. P. A., Rochester, N. Y.

**BURLINGTON ROUTE**
P. S. Eustis, P. T. M., Chicago, Ill.
L. W. Wakeley, G. P. A., Omaha, Neb.
W. A. Lalor, G. P. A., St. Louis, Mo.
H. S. Jones, G. A., Kansas City, Mo.
F. M. Rugg, G. A., St. Paul, Minn.
S. R. Drury, G. A., Denver, Col.
H. D. Page, G. A., Peoria, Ill.
J. J. Teeter, D. P. A., Burlington, Ia.
C. I. Twyman, D. P. A., Galesburg, Ill.
J. Francis, G. P. A., Chicago, Ill.
F. E. Bell, A. G. P. A., Chicago, Ill.

**CANADIAN PACIFIC R. R.**
C. E. E. Ussher, P. T. M., Montreal, Que.
G. A. Walton, A. P. T. M., Winnipeg, Man.
C. B. Foster, A. P. T. M., Montreal, Que.
W. H. Smith, G. P. A., Montreal, Que.
C. H. Bowes, G. P. A., Vancouver, B. C.
Geo. O. Walton, C. P. A., Buffalo, N. Y.
J. E. Proctor, D. P. A., Calgary, Alberta.
G. A. Walton, G. A. P. D., Chicago, Ill.
M. G. Murphy, D. P. A., Detroit, Mich.
A. E. Lalande, C. P. A., Montreal, Que.
F. R. Perry, E. P. A., New York, N. Y.
E. F. C. Sturdel, G. A. P. D., Seattle, Wash.
J. Moe, C. P. A., Vancouver, B. C.
A. G. Richardson, C. P. A., Winnipeg, Man.

**CENTRAL OF GEORGIA R. R.**
F. J. Robinson, G. P. A., Savannah, Ga.
J. W. Blunt, A. G. P. A., Savannah, Ga.
F. E. Ellis, D. P. A., Atlanta, Ga.
W. W. Hackett, D. P. A., Macon, Ga.
H. R. McLean, G. E. P. A., New York.

**CENTRAL R. R. OF NEW JERSEY**
W. C. Hope, G. P. A., New York, N. Y.
P. W. Heroy, G. E. P. A., New York.

**CHESAPEAKE & OHIO SYSTEM**
J. D. Potts, P. T. M., Washington, D. C.
A. L. Ellett, A. G. P. A., Cincinnati, O.
J. H. Gurney, C. P. A., Cincinnati, O.
R. E. Parsons, D. P. A., Louisville, Ky.
F. W. Curd, P. A., Norfolk, Va.
G. M. Bond, G. A. P. D., Washington.

**HOCKING VALLEY R. R.**
W. H. Fisher, G. P. A., Columbus, O.
L. W. Buckmaster, D. P. A., Columbus.
S. E. Clark, D. P. A., Toledo, O.

**CHICAGO & ALTON**
G. J. Charlton, P. T. M., Chicago, Ill.
R. J. McKay, G. P. A., Chicago, Ill.
R. A. Pierce, S. R., Chicago, Ill.
Ingersole Goodwin, S. P. A., Chicago, Ill.
T. B. Peake, C. P. A., Kansas City, Mo.
T. M. Sommers, C. P. A., Kansas City.
Frank Bowman, G. E. P. A., New York.
E. M. Linzee, C. P. A., St. Louis.
E. H. Yorke, D. P. A., Springfield, Ill.
Erwin C. Corbin, C. P. A., Peoria, Ill.

**CHICAGO & NORTHWESTERN R. R.**
C. A. Carins, P. T. M., Chicago, Ill.
A. R. Gould, A. P. T. M., Chicago, Ill.
J. L. Ferguson, G. P. A., Chicago, Ill.
M. R. Leahy, A. G. P. A., Chicago, Ill.
H. G. Van Winkle, G. A. P. D., Chicago.
J. H. Schultz, G. A., Boston, Mass.
J. L. Burgar, G. A., Cincinnati, .
H. E. Saumby, G. A., Cleveland, O.
G. R. Lind, G. A., Denver, Col.
V. A. Hampton, G. A., Des Moines, Ia.
A. E. Ladwig, G. A., Detroit, Mich.
T. J. Kenniff, G. A., Duluth, Minn.
E. H. Lamb, G. A., Los Angeles, Cal.

## RAILROAD OFFICIALS—Continued

Chas. Thompson, G. A., Milwaukee, Wis.
F. A. Brown, G. A. P. D., Minneapolis,
F. G. Fitzpatrick, G. A., New York.
W. J. Smith, G. A., Omaha, Neb.
D. M. Davis, G. A., Philadelphia, Pa.
J. J. Livingston, G. A., Pittsburgh, Pa.
E. C. Griffin, G. A., Portland, Ore.
H. L. Hammill, G. A., St. Louis, Mo.
W. L. Mansfield, G. A. P. D., St. Paul,
H. S. Bischoff, G. A., Salt Lake City.
R. V. Holder, G. A., San Francisco, Cal.
H. L. Sisler, G. A., Seattle, Wash.
B. H. Bennett, G. A., Toronto, Ont.

**CHICAGO & GREAT WESTERN R. R.**
A. C. Irons, G. P. A., Chicago, Ill.
Frank P. Lasier, G. A. P. D., Chicago.
G. Bristow, A. G. P. A., Des Moines, Ia.
Edwin Duval, G. A., Kansas City, Mo.
C. A. Fullen, C. P. A., Kansas City, Mo.
C. D. Fisher, G. P. & T. A., Minneapolis.
F. G. Smith, C. P. A., Omaha, Neb.
C. D. Fisher, A. G. P. A., St. Paul, Minn

**CHICAGO, INDIANAPOLIS & LOUISVILLE R. R.** (See Monon Route)

**CHICAGO, MILWAUKEE & ST. PAUL SYSTEM**
Geo. B. Haynes, G. P. A., Chicago, Ill.
W. B. Dixon, A. G. P. A., Chicago, Ill.
J. G. Skillen, G. A., Chicago, Ill.
E. G. Woodward, G. A. P. D., Kansas City, Mo.
E. G. Hayden, G. A. P. D., Milwaukee.
A. S. Willoughby, D. P. A., Minneapolis.
C. H. Mitchell, G. A., New York.
G. L. Cobb, G. A. P. D., New York.
W. E. Bock, D. P. A., Omaha, Neb.
C. H. Nieles, D. P. A., San Francisco.
A. P. Chapman, Jr., A. P. G. A., Seattle,
R. F. Weeks, D. F. & P. A., Seattle.
A. P. Chapman, G. A. P. D., Seattle.

**CHICAGO, PEORIA & ST. LOUIS R. R.**
E. A. Williams, G. P. A., St. Louis, Mo.

**CHICAGO, ROCK ISLAND & PACIFIC R. R.**
(See Rock Island System.)

**CINCINNATI, NEW ORLEANS & TEXAS PACIFIC R. R.**
(See Southern Railway.)

**CINCINNATI, HAMILTON & DAYTON R. R.**
(See Baltimore & Ohio System.)

**CLEVELAND, CINCINNATI, CHICAGO & ST. LOUIS R. R.**
(See N. Y. Central Lines.)

**COLORADO & SOUTHERN SYSTEM**
J. E. Buckingham, A. G. P. A., Denver,
W. F. Stirley, G. P. A., Fort Worth, Tex.
John A. Hulen, G. P. A. (T. & B. V. R. R.), Houston, Tex.
F. C. Matthews, G. F. & P. A. (C. S. & C. C. D. R. R.), Colorado Springs, Col.
T. V. Murray, G. A., Dallas, Tex.
J. S. McClure, G. A. P. D., Denver, Col.
N. S. Davis, C. P. & T. A., Fort Worth, Tex.
J. A. Martin, G. A., New York.

**DELAWARE & HUDSON R. R**
M. J. Powers, G. P. A., Albany, N. Y.
F. B. Moffett, V. P. A., Montreal, Que.
J. T. Hayden, S. P. A., New York.

**DELAWARE, LACKAWANNA & WESTERN R. R.**
W. F. Griffith, G. P. A., New York.
H. F. Frace, C. P. A., Buffalo, N. Y.
C. P. Barrett, G. W. P. A., Chicago, Ill.
J. L. Homer, G. E. P. A., New York.

**DENVER & RIO GRANDE R. R.**
Frank A. Wadleigh, P. T. M., Denver.
W. H. Cundy, A. G. P. A., Denver, Col.
A. W. Parrott, C. P. A., Denver, Col.
W. C. Connor, Jr., G. A., New York.
F. L. Wagner, D. P. A., San Francisco.
B. W. Robbins, A. G. P. A., Salt Lake City, Utah.

**DULUTH, SOUTH SHORE & ATLANTIC R. R.**
James Maney, G. P. A., Duluth, Minn.

**EL PASO & NORTHEASTERN R. R.**
Garnet King, G. P. A., El Paso, Tex.

**ERIE R. R.**
A. C. Hilton, G. E. P. A., New York.
R. H. Wallace, P. T. M., New York.
J. F. Shinn, G. P. A., New York.
H. C. Holabird, G. P. A., Chicago, Ill.
J. A. Dolan, G. P. A., Cincinnati, O.
J. D. Brown, G. A. P. D., Cleveland, O.
J. H. Webster, G. A. P. D., Buffalo, N. Y.
F. H. Rice, C. P. A., New York.

**FORT SMITH & WESTERN R. R.**
G. L. Oliver, G. F. & P. A., Fort Smith, Ark.

**FRISCO LINES**
J. N. Cornatzar, P. T. M., St. Louis, Mo.
J. W. Nourse, A. G. P. A., St. Louis, Mo.
B. F. Bowes, A. G. P. A., St. Louis, Mo.
A. P. Matthews, D. P. A., Memphis, Tenn.
C. W. Strain, G. P. A. (N. O. T. & M.), Houston, Tex.
R. C. Gentry, G. A. P. D., Atlanta, Ga.
J. R. McGregor, D. P. A., Birmingham, Ala.
W. S. Merchant, G. A., Chicago, Ill.
C. S. Hall., A. G., Cincinntai, O.
J. B. Morrow, D. P. A., Dallas, Tex.
J. C. Lovrien, D. P. A., Kansas City, Mo.
A. P. Mathews, D. P. A., Memphis, Tenn.
W. C. Preston, G. E. A., New York.
H. T. Safford, D. P. A., New York.
L. W. Price, D. P. A., Oklahoma City.
F. J. Deicke, D. P. A., St. Louis, Mo.
C. A. Forrest, G. A., San Francisco, Cal.

**GEORGIA R. R.**
W. L. Evans, D. P. A., Atlanta, Ga.

**GRAND RAPIDS & INDIANA R. R.**
(See Pennsylvania Lines.)

**GRAND TRUNK SYSTEM**
G. T. Bell, P. T. M., Montreal, Que.
W. S. Cookson, G. P. A., Montreal, Que.
J. D. McDonald, G. P. A., Chicago, Ill.
A. B. Chown, G. A. P. D., New York.
W. R. Eastman, G. A. P. D., Boston.
H. M. Morgan, G. A. P. D., Buffalo, N.Y.
W. K. Evans, C. A., Cincinnati, O.
J. H. Burgis, G. A. P. D., Detroit, Mich.
L. E. Ayer, G. A., Kansas City, Mo.
L. E. Ayer, G. A., Omaha, Neb.
W. J. Burr, G. A. P. D., Pittsburgh, Pa.
H. M. Morgan, G. A. P. D., Rochester.
H. M. Morgan, G. A. P. D., Syracuse, N.Y.
W. H. Burke, G. A., St. Louis, Mo.
W. J. Moffatt, C. P. A., Toronto, Ont.
J. F. McGuire, G. A., Seattle, Wash.
C. G. Orttenburger, G. A. P. D., Chicago.
H. W. Ploss, G. A., Milwaukee, Wis.
F. A. Shaw, G. A., Cleveland, O.
A. H. Davis, G. A., St. Paul, Minn.
W. J. Gilkerson, G. A., Minneapolis, Minn.
W. J. Burr, G. A. P. D., Pittsburgh, Pa.
M. O. Dafoe, C. P. A., Montreal, Que.

## RAILROAD OFFICIALS—Continued

**GREAT NORTHERN R. R.**
A. J. Dickinson, P. T. M., St. Paul, Minn.
E. H. Wilde, G. P. A., St. Paul, Minn.
C. W. Meldrum, A. G. P. A., Seattle.
E. O. Boyle, G. A., Butte, Mont.
E. H. Moot, G. A. P. D., Chicago, Ill.
R. C. Mishkils, C. P. & T. A., Minneapolis, Minn.
M. M. Hubbert, G. E. P. A., New York.
J. W. Young, C. P. & T. A., Seattle.
C. Doherty, C. P. & T. A., Spokane.
W. C. Thorn, C. P. A., St. Paul, Minn.

**HOCKING VALLEY R. R.**
(See C. & O. R. R.)

**ILLINOIS CENTRAL LINES**
H. J. Phelps, G. P. A., Chicago, Ill.
R. J. Carmichael, A. G. P. A., Memphis.
W. H. Brill, A. G. P. A., New Orleans.
E. F Stovall, G. A., Birmingham, Ala.
A. W. Sawbridge, D. P. A., Chicago, Ill.
F. M. Stearns, A. P. A., Cincinnati, O.
J. M. Morisey, D. P. A., Indianapolis.
R. H. Fowler, D. P. A., Louisville, Ky.
C. W. Mitchell, C. P. A., Memphis, Tenn.
Ed Roddy, C. P. A., New Orleans, La.
F. S. Bishop, G. E. P. A., New York.
J. C. Turner, C. P. A., New York.
Samuel North, D. P. A., Omaha, Neb.
E. W. Betts.

**IOWA CENTRAL R. R.**
(See M. & St. L. R. R.)

**KANSAS CITY, MEXICO & ORIENT R. R.**
M. Roulet, G. P. A., San Angelo, Tex.

**KANSAS CITY SOUTHERN R. R.**
S. G. Warner, G. P. A., Kansas City, Mo.
J. A. McManus, C. P. & T. A., Kansas City, Mo.
H. P. Hoch, G. E. A., New York.
S. G. Hopkins, D. P. A., Texarkana, Tex.

**LAKE ERIE & WESTERN R. R.**
(See New York Central Lines.)

**LAKE SHORE & MICHIGAN SOUTHERN R.R.**
(See New York Central Lines.)

**LEHIGH VALLEY R. R.**
N. W. Pringle, G. P. A., New York.
J. F. Andrews, A. G. P. A., New York.
W. B. Lindsay, E. P. A., New York.
S. K. Weaver, D. P. A., Bethlehem, Pa.
D. F. Lindsley, D. P. A., Buffalo, N. Y.
S. W. Gafner, C. P. A., Buffalo, N. Y.
A. B. Hill, W. P. A., Chicago, Ill.
H. H. Roberts, D. P. A., Detroit, Mich.
Alfred Kittler, D. P. A., Ithaca, N. Y.
H. Martens, Jr., D. P. A., Newark, N. J.
C. S. Wells, C. P. A., Niagara Falls, N.Y.
P. S. Millspaugh, A. G. P. A., Philadelphia, Pa.
L. F. Brownell, C. P. A., Rochester, N.Y.
F. V. Higginbottom, C. P. A., Toronto.
C. E. Chapman, D. P. A., Wilkes-Barre.

**LOUISVILLE & NASHVILLE R. R.**
R. D. Pusey, G. P. A., Louisville, Ky.
H. C. Bailey, D. P. A., Atlanta, Ga.
J. H. Settle, D. P. A., Birmingham, Ala.
J. H. Milliken, D. P. A., Louisville, Ky.
G. B. McClean, D. P. A., Memphis, Tenn.
R. C. Wallis, D. P. A., Nashville, Tenn.
J. K. Ridgeley, G. P. A., New Orleans.
Ira F. Schwagel, E. P. A., New York.
George E. Herring, D. P. A., St. Louis.

**LOUISVILLE, HENDERSON & ST. LOUIS R. R.**
E. M. Womack, G. P. A., Louisville, Ky.

**MAINE CENTRAL R. R.**
M. L. Harris, G. P. A., Portland, Me.

**MICHIGAN CENTRAL R. R.**
(See New York Central Lines.)

**MIDLAND VALLEY R. R.**
C. S. Edmonds, G. F. & P. A., Muskogee, Okla.

**MINNEAPOLIS & ST. LOUIS R. R.**
A. B. Cutts, P. T. M., Minneapolis, Minn.

**MINNEAPOLIS, ST. PAUL & SAULT STE. MARIE R. R.**
W. R. Callaway, P. T. M., Minneapolis.
F. B. Martin, C. P. A., Chicago, Ill.
H. M. Lewis, G. P. A., Minneapolis, Minn.
Thos. J. Wall, D. P. A., Chicago, Ill.
F. T. Sansom, C. P. A., Milwaukee, Wis.
J. P. Gehrey, C. P. A., Minneapolis, Minn.
F. R. Perry, G. A. P. D., New York.
B. E. Smeed, G. A. P. D., St. Paul, Minn.

**MISSOURI, KANSAS & TEXAS R. R.**
W. G. Crush, P. T. M., Dallas, Tex.
R. B. Courtney, D. P. A., Dallas, Tex.
A. W. Herr, P. & T. A., Houston, Tex.
B. R. Morton, D. P. A., Kansas City, Mo.
R. S. Fife, G. E. A., New York.
P. W. Strieby, D. P. A., Oklahoma City.
S. G. Langston, P. & T. A., St. Louis.
Walter Walthall, A. G. P. A., San Antonio, Tex.

**MISSOURI PACIFIC LINES**
C. L. Stone, P. T. M., St. Louis, Mo.
J. G. Hollebeck, G. P. A., St. Louis, Mo.
C. K. Bothwell, A. G. P. A., Little Rock.
J. J. McQueen, G. A. P. D., Chicago, Ill.
L. R. Welsh, P. & T. A., Kansas City, Mo.
W. H. Donny, A. P. D., New York.
Charles A. Parker, C. P. A., New York.
T. F. Godfrey, D. P. A., Omaha, Neb.
J. M. Griffin, D. P. A., St. Louis, Mo.

**MOBILE & OHIO R. R.**
Chas Rudolph, G. P. A., St. Louis, Mo.
J. L. Cox, A. G. P. A., Columbus, Miss.
F. L. Harris, G. A., St. Louis, Mo.

**MONON ROUTE**
E. P. Cockrell, G. P. A., Chicago, Ill.
Herbert Wiley, G. A. P. D., Chicago, Ill.
F. M. Humiston, D. P. A., Indianapolis.
B. D. Johnston, D. P. A., Louisville, Ky.

**NASHVILLE, CHATTANOOGA & ST. LOUIS R. R.**
W. I. Lightfoot, G. P. A., Nashville, Tenn.
J. F. Gaffney, Jr., A. G. P. A., Nashville.
G. B. Harris, D. P. A., Atlanta, Ga.
E. J. Walker, D. P. A., Chattanooga.
W. S. Snodell, N. P. A., Chicago, Ill.
A. Rice King, Florida P. A., Jacksonville, Fla.
T. M. McQueen, P. T. A., Knoxville, Tenn.
J. C. Galloway, D. P. A., Memphis, Tenn.
H. C. Davis, P. T. A., Nashville, Tenn.
F. C. Sweat, W. P. A., St. Louis, Mo.
F. L. Weiland, D. F. A., Paducah, Ky.

**NEW YORK CENTRAL LINES**
L. F. Vosburgh, T. M., New York.
L. A. Robison, P. T. M., New York.
Harry Parry, G. P. A., New York.
Neil Mooney, A. G. P. A., New York.
J. F. Myers, C. P. A., New York.
A. L. Miller, D. P. A., Albany, N. Y.
Ira G. Rasp, D. P. A., Utica, N. Y.
O. E. Jenkins, D. P. A., Syracuse, N. Y.
F. D. Courneen, T. P. A., Syracuse, N. Y.
J. B. Martin, D. P. A., Rochester, N. Y.
E. W. Lane, T. P. A., Rochester, N. Y.
W. S. Randolph, A. G. P. A., Buffalo.
A. C. Laing, C. P. A., Buffalo, N. Y.
B. B. Denison, D. P. A., Niagara Falls.

## RAILROAD OFFICIALS—Continued

W. H. Northrup, D. P. A., Watertown.
W. D. Wright, D. P. A., Williamsport,Pa.
G. E. Taylor, Canadian Freight & P. A., Montreal, Que.
G. H. Clark, D. F. & P. A., Ottawa, Ont.
F. C. Foy, Canadian P. A., Toronto, Ont.
L. A. Schroeder, D. P. A., Cleveland, O.
F. H. Baird, C. P. A., Cleveland, O.
A. V. Ulrich, G. A., Detroit, Mich.
J. C. Ranney, G. A., Grand Rapids, Mich.
E. C. Cook, D. P. A., Toledo, O.
W. G. Knittle, D. P. A., Youngstown, O.
C. Hartigan, A. G. P. A., Chicago, Ill.
J. F. Blake, C. P. A., Chicago, Ill.
D. P. Clark, C. P. A. (M. C. R. R.), Chicago, Ill.

**OFF-LINE REPRESENTATIVES—N. Y. Central, Michigan Central and Big Four Route:**
O. L. Mitchell, G. A., Birmingham, Ala.
C. A. Brawner, G. A., Dallas, Tex.
Erwin Tears, G. A., Denver, Col.
A. C. Burrows, G. A., Kansas City, Mo.
F. M. Byron, G. A., Los Angeles, Cal.
J. F. Dyas, T. P. A., Memphis, Tenn.
J. R. Hurley, G. A., Milwaukee, Wis.
H. F. Bostwick, G. A., Minneapolis.
J. D. Wright, T. P. A., New Haven, Conn
C. L. Holloway, T. P. A., Oklahoma City.
A. C. Thompson, G. A., Omaha, Neb.
A. M. Nye, G. A., St. Paul, Minn.
C. C. Crane, G. A., San Francisco, Cal.
L. F. Jones, G. A., Seattle, Wash.

**PITTSBURGH & LAKE ERIE R. R.**
(New York Central Lines.)
E. E. Smith, G. P. A., Pittsburgh, Pa.
C. W. Cook, D. P. A., Pittsburgh, Pa.
E. N. Robison, C. P. A., Pittsburgh, Pa.
M. R. Hepplewhite, D. P. A., Pittsburgh.

**BOSTON & ALBANY R. R.**
(New York Central Lines.)
W. A. Barrows, G. P. A., Boston, Mass.
J. E. Seeney, D. P. A., Worcester, Mass.
James Gray, D. P. A., Springfield, Mass.
A. L. Miller, D. P. A., Albany, N. Y.

**CLEVELAND, CINCINNATI, CHICAGO & ST. LOUIS R. R.**
(New York Central Lines.)
C. B. Munyan, A. G. P. A., Chicago, Ill.
M. L. Griffin, C. P. A., Chicago, Ill.
F. H. Whipper, A. G. P. A., Cincinnati.
A. W. Manship, C. P. A., Cincinntai, O.
E. B. A. Kellum, D. P. A., Cleveland, O.
W. R. Lynch, C. P. A., Cleveland, O.
C. Krotzenberg, D. P. A., Columbus, O.
J. L. Miller, D. P. A., Dayton, O.
S. D. McLeish, G. A., Evansville, Ind.
J. W. Gardner, D. P. A., Indianapolis.
C. H. Campbell, C. P. A., Indianapolis.
G. P. Porter, D. P. A., Louisville, Ky.
H. P. Daly, G. A. P. D., Peoria, Ill.
E. B. Gorsuch, C. P. A., Springfield, O.
R. C. Kennedy, A. G. P. A., St. Louis.
E. H. Beinkemper, C. P. A., St. Louis.
J. P. Corcoran, D. P. A., Toledo, O.
L. C. Carroll, C. P. A., Toledo, O.
S. T. Stephens, D. P. A., Van Wert, O.

**MICHIGAN CENTRAL RAILROAD**
(New York Central Lines.)
C. H. Chevee, A. G. P. A., Buffalo, N. Y.
R. B. Holmes, A. G. P. A., Chicago, Ill.
D. P. Clark, C. P. A., Chicago, Ill.
L. W. Landman, P. T. M., Chicago, Ill.
J. W. Switzer, A. G. P. A., Detroit, Mich.
A. V. Ulrich, G. A. P. D., Detroit, Mich.
J. C. Ranney, D. P. A., Grand Rapids, Mich.
B. B. Denison, D. P. A., Niagara Falls, N. Y.
C. L. Singer, D. P. A., St. Thomas, Ont.
H. C. Carson, D. P. A., Saginaw, Mich.
E. C. Cook, D. P. A., Toledo, O.

**TOLEDO & OHIO CENTRAL RAILROAD**
(New York Central Lines.)
T. J. Cook, G. P. A., Toledo, .
W. M. Gorman, A. G. P. A., Toledo, O.
E. C. Cook, D. P. A., Toledo, O.
G. L. Wheeler, G. A. P. D., Columbus, O.

**KANAWHA & MICHIGAN RAILROAD**
(New York Central Lines)
J. F. Youse, A. G. P. A., Charlestown, W. Va.

**LOS ANGELES & SALT LAKE R. R.**
T. C. Peck, G. P. A., Los Angeles, Cal.
John T. Hendricks, G. A., New York.

**NEW YORK, CHICAGO & ST. LOUIS R. R.**
J. Y. Callahan, G. P. A., Cleveland, O.
C. A. Asterlin, A. G. P. A., Chicago, Ill.
R. E. Payne, G. E. P. A., Buffalo, N. Y.

**NEW YORK, NEW HAVEN & HARTFORD RAILROAD**
A. B. Smith, G. P. A., New Haven, Conn.
C. A. Call, A. G. P. A., New York.

**NEW YORK, ONTARIO & WESTERN R. R.**
G. L. Robinson, New York.
Fred Bergheim, G. E. A., New York.

**NORFOLK & WESTERN R. R.**
W. B. Bevill, P. T. M., Roanoke, Va.
W. C. Saunders, G. P. A., Roanoke, Va.
W. L. Rohr, G. A. P. D., Chattanooga.
G. C. Van Zandt, G. A., Cincinnati, O.
John L. Bladon, D. P. A., Columbus, O.
L. J. Ellis, E. P. A., New York.
J. E. Wagner, P. A., Norfolk, Va.
C. H. Bosley, D. P. A., Richmond, Va.
C. A. Overton, Jr., C. P. A., Richmond, Va.

**NORFOLK SOUTHERN R. R.**
J. F. Dalton, G. P. A., Norfolk, Va.

**NORTHERN PACIFIC R. R.**
A. M. Cleland, P. T. M., St. Paul, Minn.
A. D. Charlton, G. P. A., Portland, Ore.
J. H. Brinkerhoff, G. A. P. D., Chicago.
J. K. Thomas, G. A., Duluth, Minn.
G. F. McNeill, A. G. P. A., Minneapolis.
W. F. Mershon, D. P. A., New York.
T. K. Stateler, G. A. P. D., San Francisco, Cal.
E. L. Cary, Seattle, Wash.
W. H. Ude, G. A., Spokane, Wash.
M. R. Johnson, C. P. A., St. Paul, Minn.
F. J. Berry, G. A., Winnipeg, Man.

**PENNSYLVANIA R. R. SYSTEM**
D. N. Bell, P. T. M., Philadelphia, Pa.
O. J. Boyd, G. P. A., Philadelphia, Pa.
F. W. Conner, P. T. M. (Penn. Lines), Pittsburgh, Pa.
C. H. Mathews, Jr., G. P. A. (Penn. Co.), Pittsburgh, Pa.
Roy L. Stall, A. G. P. A. (P. C. C. & St. L.), Pittsburgh, Pa.
Jas. P. Anderson, P. T. M. (Penn. Lines), Chicago, Ill.
M. F. Van Horn, D. P. A. (Penn Lines), Indianapolis, Ind.
G. L. A Thomson, D. P. A. (Penn. Lines), Cincinnati, .
C. H. Haggerty, D. P. A. (Penn. Lines), Louisville, Ky.
W. W. Richardson, P. T. M. (Vandalia), St. Louis, Mo.

## RAILROAD OFFICIALS—Continued

C. L. Lockwood, G. P. A. (C. R. & I.), Grand Rapids, Mich.
C. E. McCullough, D. P. A., Baltimore.
S. B. Newton, D. P. A., Buffalo, N. Y.
G. Beltzhoover, D. P. A., Chicago, Ill.
G. L. A. Thomson, D. P. A., Cincinnati.
J. K. Dillon, D. P. A., Cleveland, O.
L. B. Freeman, D. P. A., Columbus, O.
C. L. Lockwood, D. P. A., Grand Rapids, Mich.
M. F. Van Horn, C. P. A., Indianapolis,
C. H. Haggerty, D. P. A., Louisville, Ky.
Wm. Padrick, Jr., D. P. A., New York.
W. V. Kibbe, C. P. A., New York.
A. E. Buchanon, D. P. A., Philadelphia.
S. L. Shank, D. P. A., Pittsburgh, Pa.
B. F. Stanley, C. P. A. (Penn. Lines), Pittsburgh, Pa.
F. D. McQuinn, D. P. A. (Lines East of Pittsburgh), Pittsburgh, Pa.
C. C. Curtice, D. P. A., St. Louis, Mo.
J. W. Happel, C. P. A., St. Louis, Mo.
J. M. Harris, D. P. A., Toledo, O.
T. L. Lipsett, D. P. A., Washington, D.C.

**PERE MARQUETTE R. R.**

W. E. Wolfenden, G. P. A., Detroit,Mich
John Dunphy, A. G. P. A., Detroit, Mich.
O. L. Kinney, G. W. P. A., Chicago, Ill.
E. A. Hopperstead, C. P. A., Chicago, Ill.
F. A. Young, G. A. P. D., Detroit, Mich.
J. K. Cooper, G. A. P. D., Grand Rapids, Mich.
E. B. Johns, G. E. A., New York.
E. O. Niles, G. P. A., Saginaw, Mich.
Gay W. Norman, D. P. A., Toledo, O.

**PHILADELPHIA & READING R. R.**

Edson J. Weeks, P. T. M., Philadelphia.
Edwin L. Lewis, G. P. A., Philadelphia.
E. D. Osterhont, A. G. P. A., Philadelphia
D. L. Mauger, D. P. A., Reading, Pa.

**PITTSBURGH & LAKE ERIE R. R.**

(See New York Central Lines.)

**ROCK ISLAND SYSTEM**

L. M. Allen, P. M. M., Chicago, Ill.
W. J. Leahy, A. P. T. M., Chicago, Ill.
J. A. Stewart, G. P. A., Kansas City, Mo.
Phil A. Auer, A. G. P. A., St. Louis, Mo.
Hal S. Ray, A. G. P. A., Des Moines, Ia.
C. B. Sloat, A. G. P. A., Little Rock,Ark.
T. W. Bowdry, D. P. A., Ft. Worth, Tex.
C. B. Sloat, A. G. P. A., Little Rock,Ark.
Geo. H. Asper, A. G. P. A., Chicago, Ill.
J. G. Farmer, G. P. A., Ft. Worth, Tex.
L. H. McCormick, G. A. P. D., Chicago.
H. A. Maguire, C. P. A., Colorado Springs, Col.
C. C. Anderson, D. P. A., Davenport, Ia.
G. W. Martin, G. A., Denver, Col.
H. C. Callahan, D. P. A., Houston, Tex.
C. W. Jones, G. A. P. D., Kansas City, Mo.
G. J. Cissel, C. P. A., Little Rock, Ark.
F. C. Johnson, D. P. A., Memphis, Tenn.
W. L. Hathaway, D. P. A., Minneapolis.
K. E. Palmer, G. E. P. A., New York.
H. H. Hunt, D. P. A., Oklahoma City.
J. S. McNally, D. P. A., Omaha, Neb.
W. J. Hennessy, C. P. & T. A., St. Louis.

**ST. LOUIS & SAN FRANCISCO R. R.**

(See Frisco Lines.)

**ST. LOUIS, IRON MOUNTAIN & SOUTHERN R. R.**

(See Mo. Pacific R. R.)

**ST. LOUIS SOUTHWESTERN R. R.**

E. W. La Beaume, G. P. A., St. Louis.
T. H. Lawrence, P. A., Tyler, Tex.
W. C. Peeler, D. P. A., Memphis, Tenn.
W. H. Townsend, C. E. P. & F. A., New York.

**SANTA FE SYSTEM**

(See A., T. & S. F. R. R.)

**SEABOARD AIR LINE R. R.**

C. B. Ryan, P. T. M., Norfolk, Va.
L. L. McMorris, G. P. A., Norfolk, Va.
C. Z. Phillips, A. P. T. M., Jacksonville, Fla.
Fred Geissler, A. G. P. A., Atlanta, Ga.
H. E. Pleasants, D. P. A., Birmingham, Ala.
S. G. Linderbeck, D. P. A., Jacksonville, Fla.
S. B. Murdock, C. E. P. A., New York.
R. H. Rolfe, D. P. A., Tampa, Fla.
G. W. Vierbuchen, D. P. A., Washington

**SOUTHERN R. R.**

W. H. Taylor, P. T. M., Washington.
H. F. Cary, G. P. A., Washington, D. C.
W. A. Beckler, P. T. M. (Lines West), Cincinnati, .
E. N. Aiken, G. P. A., Cincinnati, O.
J. L. Meek, A. G. P. A., Chattanooga.
J. C. Beam, A. G. P. A., Atlanta, Ga.
F. N. Westerman, A. G. P. A., Cincinnati. O.
Stanton Curtis, D. P. A., St. Louis, Mo.
C. A. DeSaussure, D. P. A., Memphis.
S. E. Burgess, D. P. A., Washington.
J. Freeman, D. P. A., Birmingham, Ala.
R. W. Hunt, D. P. A., Charleston, S. C.
R. H. Graham, D. P. A., Charlotte, N.C.
J. L. Meek, A. G. P. A., Chattanooga.
W. E. McGee, D. P. A., Columbia, S. C.
W. J. Mann, C. T. A., Evansville, Ind.
C. R. Peit, D. P. A., Jacksonville, Fla.
C. A. Benscoter, A. G. P. A., Knoxville, Tenn.
B. H. Todd, D. P. A., Louisville, Ky.
J. R. Wells, D. P. A., New Orleans, La.
R. H. DeButts, E. P. A., New York.
C. W. Westbury, D. P. A., Richmond,Va.

**SOUTHERN PACIFIC LINES**

F. C. Lathrop, D. P. A., San Francisco.
Chas. S. Fee, P. T. M., San Francisco.
F. E. Batturs, A. P. T. M., G. P. A., San Oregon), Tucson, Ariz.
John M. Scott, G. P. A., Portland, Ore.
F. S. McGinnis, A. G. P. A., Los Angeles.
E. J. Fenchurch, A. G. P. A. (Lines in Oregon), Tuscon, Ariz.
J. A. Ormandy, A. G. P. A., Portland,
J. E. Light, D. P. A., Salt Lake City.
A. J. Poston, G. A. P. D., New York.
Julius Adler, C. P. A., New York.
C. W. Stinger, C. T. A., Portland, Ore.
J. N. Harrison, D. P. A., San Francisco.
J. T. Monroe, G. P. A., New Orleans, La.
R. L. Sliger, D. P. A., New Orleans, La.
Joseph Hellen, G. P. A., Houston, Tex.
J. F. Sullivan, A. G. P. A., Houston, Tex.
H. Lawton, G. P. A., Guaymas, Sonora, Mexico.

**SPOKANE, PORTLAND & SEATTLE R. R.**

W. E. Coman, G. F. & P. A., Portland, Ore.
L. F. Knowlton, C. T. A., Portland, Ore.
A. B. Jackson, G. A., Spokane, Wash.

## RAILROAD OFFICIALS—Continued

**TENNESSEE CENTRAL R. R.**

R. A. Chadwick, G. F. & P. A., Nashville, Tenn.

**TEXAS & PACIFIC R. R.**

Geo. D. Hunter, G. P. A., Dallas, Tex.
C. O. Webb, A. G. P. A., Dallas, Tex.
George Deck, D. P. A., El Paso, Tex.
J. F. Zurn, D. P. A., Fort Worth, Tex.
Frank Jensen, A. G. P. A., New Orleans,
C. W. Brosius, G. E. A., New York.

**TOLEDO, PEORIA & WESTERN R. R.**

(See New York Central Lines.)

**TOPEKA, PEORIA & WESTERN R. R.**

H. O'Connor, G. P. A., Peoria, Ill.

**TOLEDO, ST. LOUIS & WESTERN R. R.**

(See Chicago & Alton Clover Leaf System)

**TRINITY & BRAZOS VALLEY R. R.**

(See Colorado Southern Lines.)

**UNION PACIFIC R. R.**

A. L. Craig, G. P. A., Omaha, Neb.
W. H. Murray, A. G. P. A., Omaha, Neb.
E. F. Deigerts, A. G. P. A., Omaha, Neb.
J. O. Goodsell, A. G. P. A., Kansas City.
W. K. Gundiff, A. G. P. A., Denver.
Geo. R. Bierman, G. A. P. D., Chicago.
J. B. De Friest, G. A., New York.
H. L. Gardner, C. P. A., New York.
E. A. Shewe, G. A. P. D., Salt Lake City.
John L. Amos, A. T. M., San Francisco.
W. H. Olin, A. G. P. A., Seattle, Wash.

**WABASH R. R. SYSTEM**

H. E. Watts, P. T. M., St. Louis, Mo.
L. A. Blatterman, G. P. A., St. Louis, Mo.
John Moloney, A. G. P. A., Chicago, Ill.
F. J. Brown, C. P. A., Buffalo, N. Y.
G. L. Finefield, C. P. A., Chicago, Ill.
A. F. Wolfschlager, D. P. A., Detroit.
G. D. Maxfield, D. P. A., Fort Wayne, Ind.
J. J. Shine, D. P. A., Kansas City, Mo.
H. B. McClellan, S. T. R., New York.
A. S. Dunbar, E. P. A., New York.
H. C. Shields, D. P. A., Omaha, Neb.
F. L. McNally, D. P. A., St. Louis, Mo.
C. H. Lorenz, D. P. A., Toledo, O.
J C. O'Boyle, G. A., Cleveland, O.

**WESTERN & ATLANTIC R. R.**

(See M. C. & St. L. R. R.)

**WESTERN PACIFIC R. R.**

Bode K. Smith, G. P. A., San Francisco.
(See D. & R. G. for other representatives.)

**WEST SHORE R. R.**

(See New York Central Lines.)

**WHEELING & LAKE ERIE R. R.**

(See Wabash System.)


# We Want Every Theatre in the United States and Canada to Appear in This Book

**If your Theatre is not in, send us a report now, giving—**

City
Theatre
Manager
Stage Dimensions
Billing
Hotels
Railroads
Express Companies
Booking Agents
Remarks

*State Policy of Theatre—*

Legitimate, Vaudeville or Moving Picture

# CANADIAN CUSTOMS REGULATIONS

For the information of Theatrical Managers and Agents the following is submitted:

In making your railroad arrangements to enter Canada the initial line should give you with your itineraries several copies of manifest blanks, the same to be filled out by the manager in triplicate form and the local Railroad Representative at some point played in the United States several days prior to entry should forward copies of same to the port of entry that preparations may be made accordingly. There is no duty on scenery and theatrical effects taken to Canada and returned to the United States.

An export certificate should be obtained from the customs authorities at the port of entry before entering Canada, specifying:

Number of pieces baggage containing theatrical costumes
" drops
" pieces flat scenery
" pieces miscellaneous properties
} Estimated Value

Also specify number of pieces of personal baggage belonging to members of the company, it being not necessary to specify the value of personal property.

It is required that the export certificate be presented when the theatrical company re-enters the United States, whether through the same or other port of entry.

If the effects of the company are valued at $100 or more, it is additionally necessary for the manager of the company to secure from the United States Consul at the last place at which they appeared in Canada before re-entering the United States, a return goods certificate, which must accompany and be presented with the export certificate referred to above. If the effects are valued at less than $100, a consul's return goods certificate is not required.

Should train schedule provide for baggage to enter Canada on a different train than that used by the company, a representative of the company should accompany the baggage and obtain the export certificate, and upon re-entering the United States a representative of the theatrical company with the export certificate must accompany the baggage in order to pass customs, to obviate effects being detained at the border.

Passengers entering Canada from the United States and intending to return within a reasonable time, having in their possession **sealskin garments,** must obtain from the United States Deputy Collector at the frontier an export certificate showing a full description of the garment, to be retained to serve as authority with the customs officials at the original port of entry, or any other port, for the admission of the sealskin garment into the United States.

As the law governing the admission of sealskin from Canada to the United States is very stringent, attention of all members should be called to the above provisions, to avoid annoyance and delay in re-entering the United States.

**The above regulations do not in any way apply on movements through Canada from one point in the United States to another; in such cases all baggage is carried through in bond.**

At considerable expense, and sparing no effort on our part, we have endeavored to obtain information from every theatre in the United States and Canada playing traveling attractions. However, in some instances we have not met with the desired results. Many managers have failed to comply with our request, thinking, as we have learned in many instances, that the particulars of their theatres would be taken from the former issue of the Guide. They apparently failed to realize that there are forty-six hundred theatres of this type in the United States and Canada, and as the Guide has been entirely reconstructed this year, it is impossible to remember everything appertaining to these houses.

We, therefore, kindly request all managers, whose information is not correctly quoted in this book, to communicate with this office. It is our aim to have the Guide flawless, and this can be accomplished with the kind assistance of the local managers.

# COPY OF CUSTOMS LAW TARIFF, PAR. 645

Act of July 24, 1897.

Regulations Art. 560 and 565.

Paragraph 645. Act of July 24, 1897: "Theatrical scenery, properties and apparel bought by proprietors or managers of theatrical exhibitions arriving from abroad for temporary use by them in such exhibitions, and not for sale, and which have been used by them abroad, shall be admitted free of duty under such regulations as the Secretary of Treasury may prescribe; but bonds shall be given for the payment to the United States of such duties as may be imposed by law upon any and all such articles as shall not be exported within six months after such importation. Provided, That the Secretary of the Treasury may, in his discretion, extend such period for a further term of six months in case application shall be made therefor."

Article 560, Treasury Regulations: "The following regulations will hereafter govern the importation of theatrical scenery, properties and apparel, under paragraph 645, Act of July 24, 1897:

"The invoice filed with the entry of the articles must describe them in such manner as to insure their identification at the time of export, and the values thereof must be duly set forth. Entries of such merchandise will be made under the general provisions of Article 565 of these regulations, with the necessary modifications to meet the case.

"The exportation shall be on regular withdrawal, and under Customs supervision.

"The bond account of such transactions shall be kept separate and distinct from the ordinary warehouse account. At the expiration of the bond it shall be sent to the district attorney for collection, unless the required proofs of exportation shall have been furnished by the importer or consignee."

Article 565: "Entries of articles admitted free on bond for temporary exhibition, including theatrical scenery, properties and apparel, will be made on the ordinary warehouse forms, modified to meet the special conditions of the case, and a ledger account will be kept of such bonds, showing the dates of expiration and cancellation of each bond."

Brooks
THEATRICAL COSTUMERS
**Leading Makers of Stage Attire**
**for Men and Women**
We costume completely musical and dramatic productions, moving pictures, acts, revues and operas.
**143 WEST 40th ST., NEW YORK**

Before doing anything else, place yourself in communication with Hickie, Borman, Grant & Co., 14 Waterloo Place, who are representing Perry Ryer & Co., our Custom House Brokers. After Hickie, Borman, Grant & Co. make up the invoice this should be placed upon the household effect form of invoice. Each case should be numbered by successive numbers or letters, and stated so in the inventory. For instance, basket number one contains, here state itemized list of contents, with the value of each article. Go on through in that manner until all the baskets are filled. On the lid of each basket, inside, should be placed a tag giving the contents of that basket without the value being attached.

Great care must be taken that no goods contained in these baskets are new, as an affidavit must be made, which states that the goods have been worn in Europe.

There is absolute necessity to have the prices stated in the inventory to be correct.

The scenery must be also itemized. Also the properties, giving the value of each piece, and each piece of scenery should be also labelled with serial numbers.

After this entire invoice is made up by Hickie, Borman, Grant & Co., the invoice should be sent to the office of the United States Consul and certified to by him, and he will attach a Consular certificate.

Three extra copies of the invoice should also be made, but it is not necessary to have them certified to by the Consul, as one will have to be filed at the Custom House, one is wanted at our office, and one for the Custom House broker's purposes, so as to keep track of these things.

I think the scenery and effects would be safer to be shipped on the Atlantic Transport, as there would be less wear and tear, and the goods arriving on the Atlantic Transport seem to arrive here in better condition than over any other line.

As it is understood, a bond has to be given for all these goods of double the value of what these goods are worth, and they will be exported again at the end of the year. If any are missing, exporting duty has to be paid, and for that reason a careful check is made upon them.

In the event of any of the principal people bringing over costumes themselves, all they have to do is to bring them in their own personal baggage and make a declaration when they arrive that it is their own wearing apparel on the stage, and there will be no duty on that. In that event it is not necessary to have these articles on the inventory.

To facilitate the shipments from European ports to American ports, I would suggest on shipments from any English port to arrange the shipments through Messrs. Hickie, Borman, Grant & Co., 14 Waterloo Place, London, England. These are the Custom House brokers who are thoroughly conversant with the necessities required, who can consign the goods to Messrs. Perry Ryer & Co., 66 Beaver Street, New York, and the shipper can rest assured that everything will be properly attended to.

# COPYRIGHT PROTECTION

The copyright law of the United States of America grants to an author or composer, providing the requirements of law are fully complied with, complete and absolute protection in his property rights in and to his writings.

Unauthorized productions of dramatic or musical compositions are punishable with sufficient severity to render unauthorized promulgation very rare.

The Congress of the United States are continually endeavoring to surround authors and composers with greater safeguards and protection. To that end, there was enacted by Congress a matter of great benefit and stimulus to foreign writers. Under the terms of this law, any author in a foreign country having international copyright agreements with the United States, who writes and publishes a book in any language except English, can obtain a year's option to copyright in this country by depositing one copy of his book with the Librarian of Congress within 30 days after publication, at the same time filing a statement that it is for the purpose of taking out a copyright within one year if he desires. In order to complete the transaction he must within 12 months deposit two copies, the title and usual fee; this protects him so far as the publication of his work in this country is concerned.

The practical benefit of this recent enactment lies in the fact that an author or composer will have an opportunity for this length of time of finding out whether or not he desires to publish in English and attempt to enter the American market. Most authors are in the dark as to how their works will be received, and it takes some time to find out whether there will be any financial advantage in obtaining the American copyright for an English translation.

This privilege applies only to authors resident in England, France, Germany, Spain, Belgium, Italy, Cuba, Brazil, Honduras, China, Chili, Denmark, and the Netherlands. The United States is not a member of the International Copyright League, but the enactment of this law on the part of Congress of this country is an important step toward encouraging foreign authors by making it easier for them to obtain the privileges of the American copyright.

It is too early yet to appreciate the extent to which this new privilege will be used, because the new law has not yet become sufficiently well known abroad.

It is highly desirable that each application for copyright entry shall be so made that the law is strictly complied with, so that no question can arise as to the validity of the entry recorded. Also that the application shall be in such form that the Copyright Office can, upon its receipt, promptly make the entries desired, and thus avoid delay through the necessity for correspondence.

To aid in accomplishing this, the Copyright office prepares an application form which should be used in all cases in accordance with the directions for filling it out, printed on page 4 of the blank. This form will be furnished upon request by the Register of Copyright, Washington, D. C.

The application must state the nature of the article for which the copyright is desired, i. e., whether it is a book, periodical, drama, musical composition, photograph or lithograph.

The classes of articles named in the copyright statutes as entitled to copyright are printed on page 4 of the application blank, and no article can be registered which cannot be classed under one or the other designation used in the law to indicate the articles subject to copyright protection. Indefinite designations, such as "publication," "reproduction," "picture," "work of art," etc., should not be used. The term "design" and "model" should only be used to designate a distinctly artistic production. If the words of a song only are desired to be protected, the application should be made out for a "book"; if protection is desired for both words and music, application should be made for a "musical composition." Do not apply for entry of a "comedy," a "drama," or a "farce," or use any similar differentiating term, but in all cases use the statutory designation "dramatic composition."

When application is made for a book, lithograph, or photograph, it is necessary to state where the article is printed or made, or whether it is printed or made, or to be printed or made, in the United States.

It is not necessary to state the name of the author if it is desired to keep the book or other article anonymous, but the nationality of the author is required in order to determine the fee to be charged, and whether the article, in the case of a foreign work, is the production of a citizen of some country to the subjects of which country the privilege of copyright in the United States has been extended.

In the case of an author who is a native of a foreign country, but a legal or permanent resident of the United States, that fact should be stated, or the citizenship should be given as of the United States.

An entry of copyright claim cannot be made unless the application for such entry contains a distinct statement in whose name the claim of copyright is to be registered.

The application must distinctly state the full real name and address of the person who claims to be the proprietor of the copyright. No entry can be made in a fictitious name; such as a nome de plume or pseudonym. Not only does the law require that the real name of the copyright claimant shall be printed in the notice of copyright which it is obligatory to print upon each copy of any article copyrighted, but it also requires that the name of the copyright claimant shall be printed in the catalogue of copyright entries. If an author desires to preserve his annonymity, he should arrange to have some other person make the copyright entry in such person's name as "proprietor," under an agreement with himself as author. Entry can be made in the name of a firm, corporation, or trustee, or in two or more names as joint authors or proprietors.

The blank should be filled up to state whether the copyright is claimed as author or as proprietor of the work whose title is recorded.

The first step to be taken in order to secure copyright protection, is the transmission of a printed copy of the title of the book or other article.

The copying of such title page into the record books of the Copyright Office becomes the recording of the claim of copyright. The requirements of the statute are definite, and it is incumbent that they shall be exactly complied with. If, therefore, no title is sent, no entry can be made.

## COPYRIGHT PROTECTION—Continued

Formal application for copyright should be made by filling up the application blank in accordance with the directions printed on page 4, and mailing it with the required fee addressed: The Librarian of Congress, Copyright Office, Library of Congress, Washington, D. C. The application should always be accompanied by a title page. The copyright law distinctly requires the filing of a "printed" title, and if a typewritten title is sent it is accepted at the risk of the sender. Written titles can not be accepted. Sending two copies of a book or other article is not a compliance with the requirement of the law that a title and two copies are to be sent, but three copies will serve, if such copies bear the printed title.

In the case of music, preferably the printed title cover of the music should be sent when this contains a complete title, with names of author of the words, and composer of the music.

Great care should be taken to send the required title or description for record before the publication or distribution of any copies of the article which it is desired to copyright. The law states explicitly that "No person shall be entitled to a copyright unless he shall, on or before the day of publication, in this or any foreign country, deliver at the office of the Librarian of Congress, or deposit in the mail within the United States addressed to the Librarian of Congress, at Washington, District of Columbia, a printed copy of the title of the book, dramatic or musical composition, print, photograph, for which he desires a copyright.

In the case of works published in parts or volumes, the title of each part or volume should be recorded as if an independent work.

The author of any literary, musical, dramatic, or artistic work, who is a citizen of the United States or a subject of any country to whose citizens the United States has extended the benefits of copyright, is privileged to obtain copyright in the United States.

Any person to whom an author who has the privilege of copyright in the United States, has transferred his copyright, can apply for and obtain copyright entry as a "proprietor." A translator, and the editor, compiler, dramatizer, or abridger of a work may, under the copyright law, be considered as the author of the translation, the compilation, the dramatization or the abridgment, and can apply for and obtain copyright registration.

The mere possession of a book, either in manuscript or printed form, does not of itself give the possessor the privilege of copyright registration.

The second step required to be taken to complete a copyright is the deposit of two copies of the article for which the title has been recorded. This should be made before the publication or distribution of any copies of the article.

Unless this deposit is made, a penalty of $25 is also incurred. When sending the copies, see that they are plainly marked with the distinguishing title of the article and the name and address of the sender. It is impossible to keep track of articles not bearing titles or other distinguishing marks in an office receiving more than two thousand articles each week. In any letter referring to an article sent for deposit, name or describe the article fully and exactly.

Manuscripts cannot be accepted as deposits to complete copyright, and should not be sent to the Copyright Office.

By special provision of Congress, all articles deposited in the Library of Congress, Copyright Office, to complete entries of copyright, are catalogued and the titles published in the weekly publication entitled "Catalogue of title entries of books and other articles entered in the office of the Register of Copyright, Library of Congress, at Washington, D. C., under the copyright law, wherein the copyright has been completed by the deposit of two copies." In this publication are given: "The title of the article deposited; the name of the claimant of copyright; the date and entry number of the record of claim of copyright; the number and date of the deposit of the copies sent to complete the copyright."

This printed publication, therefore, is equivalent to a published receipt for copies deposited to complete copyright, and is the only form of receipt which the office is authorized by law to give; except that a certified receipt can be given upon payment of the legal fee of 50 cents and one uncanceled 10-cent internal revenue stamp.

If for special reasons, however, receipts for the deposit of copies are required, they can be given, provided a blank receipt form is properly filled out by the sender of the article, ready for dating and signing; and provided it is sent with the two copies of the article required by law to be delivered.

These blank receipt forms will be supplied on request, and they should be so fully and carefully filled out that no question of identity can arise; otherwise no receipt can be furnished.

The copyright fees prescribed by law are as follows: For recording each title of a book, or other article, the production of a citizen or resident of the United States, the charge is fifty (50) cents. If a certificate of copyright (i. e., a certificate of the entry of the title) is desired, there is an additional charge of fifty (50) cents, or $1 in all. When a certificate is ordered, there should also be sent one uncanceled 10-cent internal revenue stamp, to be canceled and attached thereto in the Copyright Office.

For recording each title of a book, or other work, the production of a person not a citizen or resident of the United States, the charge is $1. This fee of $1 is required to be paid for recording the title of every work whose original author or producer is "a person not a citizen or resident of the United States," whether the proprietor of the copyright is or is not a citizen or resident of the United States. A certificate of such record requires the payment of fifty (50) cents additional, or $1.50 in all. In this case, also, if a certificate is desired, one uncanceled 10-cent internal revenue stamp should be forwarded with the application.

For every copy under seal of the record of entry of any title, the charge is fifty (50) cents, and one uncanceled 10-cent internal revenue stamp.

For a certified receipt for the deposit of the two copies required by law, the charge is fifty (50) cents, and one uncanceled 10-cent internal revenue stamp.

For recording and certifying any instrument of writing for the assignment of a copyright, of ordinary length, the charge is $1; and for each copy of an assignment, $1; with, in each case, one uncanceled 10-cent internal revenue stamp.

Each and every certificate issued by the Copyright Office now requires to have attached

## COPYRIGHT PROTECTION—Continued

to it a 10-cent internal revenue stamp. This stamp should, in all cases, be sent uncanceled, and should be pinned, not stuck, to the application or letter.

It is optional with the copyright applicant to pay the fee for a certificate at the time of entry of title.

A certificte of copyright is convenient prima facie evidence of copyright entry; but this document can be had in the form of a certified copy of record at any time subsequent to the registration of title.

Do not send any revenue stamps unless certificates are desired; and in no case should any postage stamps or stamped envelopes be sent for reply, as all Copyright Office mail is forwarded under a Government frank.

All remittances should be by money order or express order, payable to the Register of Copyrights.

No money (currency) should be placed in any package of books, music, or other matter sent to the Copyright Office, and all remitters are respectfully urged to take care to send an identifiable remittance. Postage stamps should not be sent as fees.

The act of March 3, 1891, provides, that "Authors or their assigns shall have exclusive right to dramatize and translate any of their works for which copyright shall have been obtained under the laws of the United States."

Translations authorized by the authors or proprietors of copyrighted works, and translations of non-copyrighted books are subject to registration in the Copyright Office as original productions, and application for copyright registration should be made as for an original work.

Dramatic compositions should be applied for upon printed or typewritten titles, as in the case of other literary compositions. It has been the practice of the Copyright Office to receive and credit, at the responsibility of the claimant, two typewritten copies of a drama, but by a recent decision of the courts it is held that such deposit of typewritten copies is not a compliance with the copyright law. Under these circumstances the safer course to pursue is to file printed copies.

**Here follow the Revised Statutes of the United States of America, concerning musical and dramatic compositions, as to obtaining the copyright and the rights which accrue under such copyrights:**

SEC. 4952. The author, inventor, designor, or proprietor of any book, map, chart, dramatric or musical composition, engraving, cut, print, or photograph, or negative thereof, or of a painting, drawing, chromo, statue, statuary, and of models or designs intended to be perfected as works of the fine arts, and the executors, administrators, or assigns of any such person shall, upon complying with the provisions of this chapter, have the sole liberty of printing, reprinting, publishing, completing, copying, executing, finishing, and vending the same; AND IN THE CASE OF A DRAMATIC COMPOSITION, OF PUBLICLY PERFORMING OR REPRESENTING IT, OR CAUSING IT TO BE PERFORMED OR REPRESENTED BY OTHERS; AND AUTHORS OR THEIR ASSIGNS SHALL HAVE EXCLUSIVE RIGHT TO DRAMATIZE AND TRANSLATE ANY OF THEIR WORKS FOR WHICH COPYRIGHT SHALL HAVE BEEN OBTAINED UNDER THE LAWS OF THE UNITED STATES.

SEC. 4953. Copyrights shall be granted for the term of twenty-eight years from the time of recording the title thereof, in the manner hereinafter directed.

SEC. 4954. The author, inventor, or designer, if he be still living, or his widow or children, if he be dead, shall have the same exclusive right continued for the further term of fourteen years, upon recording the title of the work or description of the article so secured a second time, and complying with all other regulations in regard to original copyrights, within six months before the expiration of the first term; and such person shall, within two months from the date of said renewal, cause a copy of the record thereof to be published in one or more newspapers printed in the United States for the space of four weeks.

SEC. 4955. Copyrights shall be assignable in law, by an instrument of writing, and such assignment shall be recorded in the office of the Librarian of Congress within sixty days after its execution; IN DEFAULT OF WHICH IT SHALL BE VOID AS AGAINST ANY SUBSEQUENT PURCHASER OR MORTGAGEE FOR A VALUABLE CONSIDERATION, WITHOUT NOTICE.

SEC. 4956. No person shall be entitled to a copyright unless he shall, on or before the day of publication IN THIS OR ANY FOREIGN COUNTRY, deliver at the office of any Librarian of Congress, or deposit in the mail within the United States, addressed to the Librarian of Congress, at Washington, District of Columbia, A PRINTED COPY of the title of the BOOK, map, chart, DRAMATIC OR MUSICAL COMPOSITION, engraving, cut, print, photograph, or chromo, or a description of the painting, drawing, statue, statuary, or a model or design for a work of the fine arts, for which he desires a copyright, nor unless he shall also, NOT LATER THAN THE DAY OF THE PUBLICATION THEREOF IN THIS OR ANY FOREIGN COUNTRY, deliver at the office of the Librarian of Congress, at Washington, District of Columbia, two copies of such copyright book, map, chart, DRAMATIC OR MUSICAL COMPOSITION, engraving, chromo, cut, print, or photograph, or in case of a painting, drawing, statue, statuary, model, or design for a work of the fine arts, a photograph of the same: PROVIDED, That in the case of a book, photograph, chromo, or lithograph, THE TWO COPIES OF THE SAME REQUIRED TO BE DELIVERED OR DEPOSITED AS ABOVE SHALL BE PRINTED FROM TYPE SET WITHIN THE LIMITS OF THE UNITED STATES, or from plates made therefrom, or from negatives or drawings on stone made within the limits of the United States, or from transfers made therefrom. During the existence of such copyright the importation into the United States of any book, chromo, lithograph, or photograph so copyrighted, or any edition or editions thereof, or any plates of the same not made from type set, negatives, or drawings on stone made within the limits of the United States, shall be, and it is hereby prohibited, except in the cases specified in paragraphs five hundred and twelve to five hundred and sixteen, inclusive, in section two of the act entitled "An act to reduce the revenue and equalize the duties on imports, and for other purposes," approved October first, eighteen hundred and ninety; and except in the case of persons purchasing for use and not for sale, who import subject to the duty thereon, not more than two copies of such book at any one

## COPYRIGHT PROTECTION—Continued

time; and except in the case of newspapers and magazines, not containing in whole or in part matter copyrighted under the provisions of this act, unauthorized by the author, which are hereby exempted from prohibition of importation; PROVIDED, NEVERTHELESS, That in the case of books in foreign languages, of which only translations in English are copyrighted the prohibition of importation shall apply only to the translation of the same, and the importation of the books in the original language shall be permitted.

SEC. 4957. The Librarian of Congress shall record the name of such copyright, book or other article, forthwith, in a book to be kept for that purpose, in the words following: "Library of Congress, to wit: Be it remembered that on the.....day of.... ..A. B., of .....hath deposited in this office the title of a book, (map, chart, or otherwise, as the case may be, or description of the article), the title or description of which is in the following words, to wit: (here insert the title or description), the right whereof he claims as author, (originator or proprietor, as the case may be), in conformity with the Laws of the United States respecting copyrights. C. D., Librarian of Congress." And he shall give a copy of the title or description, under the seal of the Librarian of Congress, to the proprietor whenever he shall require it.

SEC. 4958. The Libarian of Congress shall receive from the persons to whom the services designated are rendered the following fees:

First—For recording the title or description of any copyright book or other article, fifty cents.

Second—For every copy under seal of such record actually given to the person claiming the copyright, or his assigns, fifty cents.

Third—For recording and certifying any instrument of writing for the assignment of a copyright, one dollar.

Fourth—For every copy of an assignment, one dollar.

All fees so received shall be paid into the Treasury of the United States: PROVIDED, That the charge for recording the title or description of any article entered for copyright, the PRODUCTION OF A PERSON NOT A CITIZEN OR RESIDENT OF THE UNITED STATES, shall be one dollar, to be paid as above into the Treasury of the United States, to defray the expenses of lists of copyrighted articles as hereinafter provided for.

SEC. 4959. The proprietor of every copyright book or other article shall deliver at the office of the Librarian of Congress, or deposit in the mail addressed to the Librarian of Congress, at Washingfon, District of Columbia, a copy of every subsequent edition wherein any substantial changes shall be made: PROVIDED, HOWEVER, That the alterations, revisions, and additions made to books by foreign authors, heretofore published, of which new editions shall appear subsequently to the taking effect of this act, shall be held and deemed capable of being copyrighted as above provided for in this act, unless they form a part of the series in course of publication at the time this act shall take effect.

SEC. 4960. For every failure on the part of the proprietor of any copyright to deliver or deposit in the mail either of the published copies, or description or photograph, required by sections four thousand nine hundred and fifty-six, and four thousand nine hundred and fifty-nine, the proprietor of the copyright shall be liable to a penalty of twenty-five dollars, to be recovered by the Librarian of Congress, in the name of the United States, in an action in the nature of an action of debt, in any district court of the United States within the jurisdiction of which the delinquent may reside or be found.

SEC. 4961. The postmaster to whom such copyright book, title, or other article is delivered, shall, if requested, give a receipt therefore, and when so delivered, he shall mail it to its destination.

SEC. 4962. No person shall maintain an action for the infringement of his copyright UNLESS HE SHALL GIVE NOTICE THEREOF BY INSERTING IN THE SEVERAL COPIES OF EVERY EDITION PUBLISHED, on the title-page or the page immediately following, if it be a book; or if a map, chart, MUSICAL COMPOSITION, print, cut engraving, photograph, painting, drawing, chromo, statue, statuary, or model or design intended to be perfected as a work of the fine arts, by inscribing upon some portion of the face or front thereof, or on the face of the substance on which the same shall be mounted, the following words, "Entered according to act of Congress, in the year , by A. B., in the office of the Librarian of Congress, at Washington."

SEC. 4963. Every person who shall insert or impress such notice, or words of the same import, in or upon the book, map, chart, dramatic or musical composition, print, cut, engraving or photograph, or other article, whether such article be subject to copyright or otherwise, for which he has not obtained a copyright, or shall knowingly issue or sell any article bearing a notice of United States copyright which has not been copyrighted in this country; or shall import any book, photograph, chromo, or lithograph or other article bearing such notice of copyright or words of the same purport, which is not copyrighted in this country, shall be liable to a penalty of one hundred dollars, recoverable one-half for the person who shall sue for such penalty and one-half to the use of the United States; and the importation into the United States of any book, chromo, lithograph, or photograph, or other article bearing such notice of copyright, when there is no existing copyright thereon in the United States, is prohibited; and the circuit courts of the United States sitting in equity are hereby authorized to enjoin the issuing, publishing, or selling of any article marked or imported in violation of the United States copyright laws, at the suit of any person complaining of such violation: PROVIDED, That this act shall not apply to any importation of or sale of such goods or articles brought into the United States prior to the passage thereof.

SEC. 4964. Every person, who after the recording of the title of any book and the depositing of two copies of such book, as provided by this act, shall, contrary to the provisions of this act, within the term limited, and without the consent of the proprietor of the copyright first obtained in writing, signed in the presence of two or more witnesses, print, publish, dramatize, translate, or import, or knowing the same to be so printed, published, dramatized, translated, or imported, shall sell or expose for sale any copy of such book, shall forfeit every copy thereof to such proprietor, and shall also forfeit and pay such damages as may be recovered in a civil action

## COPYRIGHT PROTECTION—Continued

by such proprietor in any court of competent jurisdiction.

SEC. 4965. If any person, after the recording of the title of any map, chart, DRAMATIC or MUSICAL COMPOSITION, print, cut, engraving, or photograph, or chromo, or of the description of any painting, drawing, statue, statuary, or model or design intended to be perfected and executed as a work of the fine arts, as provided by this act, shall, within the term limited, contrary to the provisions of this act, AND WITHOUT THE CONSENT OF THE PROPRIETOR OF THE COPYRIGHT FIRST OBTAINED IN WRITING, SIGNED IN THE PRESENCE OF TWO OR MORE WITNESSES, engrave, etch, work, copy, print, PUBLISH, DRAMATIZE, TRANSLATE, OR IMPORT, EITHER IN WHOLE OR IN PART, or by varying the main design, with intent to evade the law, or, knowing the same to be so published, dramatized, translated or imported, shall sell or expose to sale any copy of such map or other article, as aforesaid, HE SHALL FORFEIT TO THE PROPRIETOR ALL THE PLATES OF WHICH THE SAME SHALL BE COPIED, AND EVERY SHEET THEREOF, EITHER COPIED OR PRINTED, AND SHALL FURTHER FORFEIT ONE DOLLAR FOR EVERY SHEET OF THE SAME FOUND IN HIS POSSESSION, either printing, printed copied, published, imported, or exposed to sale; and in case of painting, statue, or statuary, he shall forfeit ten dollars for every copy of the same in his possession, or by him sold or exposed for sale; PROVIDED, HOWEVER, That in case of any such infringement of the copyright of a photograph made from any object not a work of the fine arts, the sum to be recovered in any action brought under the provisions of this section shall be not less than one hundred dollars, nor more than five thousand dollars, and; PROVIDED, FURTHER, That in case of any such infringement of the copyright of a painting, drawing, statue, engraving, etching, print, or model or design for a work of the fine arts or of a photograph of a work of the fine arts, the sum to be recovered in any action brought through the provisions of this section shall be not less than two hundred and fifty dollars, and not more than ten thousand dollars. One-half of all the foregoing penalties shall go to the proprietors of the copyright and the other half to the use of the United States.

SEC. 4966. Any person publicly performing or representing any DRAMATICAL or MUSICAL COMPOSITION for which a copyright has been obtained, without the consent of the proprietor of said dramatic or musical composition, or his heirs or assigns, shall be liable for damages therefor, such damages in all cases to be assessed at such sum, NOT LESS THAN ONE HUNDRED DOLLARS FOR THE FIRST AND FIFTY DOLLARS FOR EVERY SUBSEQUENT PERFORMANCE, as to the court shall appear to be just. If the unlawful performance and representation BE WILLFUL AND FOR PROFIT, such person or persons SHALL BE GUILTY OF A MISDEMEANOR, AND UPON CONVICTION BE IMPRISONED FOR A PERIOD NOT EXCEEDING ONE YEAR. Any injunction that may be granted upon hearing after notice to the defendant by any circuit court of the United States, or by a judge thereof, RESTRAINING AND ENJOINING THE PERFORMANCE OR REPRESENTATION OF ANY SUCH DRAMATIC OR MUSICAL COMPOSITION MAY BE SERVED ON THE PARTIES AGAINST WHOM SUCH INJUNCTION MAY BE GRANTED ANYWHERE IN THE UNITED STATES, and shall be operative and may be enforced by PROCEEDINGS TO PUNISH FOR CONTEMPT OR OTHERWISE by any other circuit court or judge of the United States; but the defendants in said action, or any or either of them, may make a motion in any other circuit in which he or they may be engaged in performing or representing said dramatic or musical composition to dissolve or set aside the said injunction upon such reasonable notice to the plaintiff as the circuit court or the judge before whom said motion shall be made shall deem proper; SERVICE OF SAID MOTION TO BE MADE ON THE PLAINTIFF IN PERSON OR ON HIS ATTORNEYS IN THE ACTION. The circuit courts or judges thereof shall have jurisdiction to enforce said injunction and to hear and determine a motion to dissolve the same, as herein provided, as fully as if the action were pending or brought in the circuit in which said motion is made.

SEC. 4967. Every person who shall print or publish any manuscript whatever without the consent of the author or proprietor first obtained, shall be liable to the author or the proprietor for all damages occasioned by such injury.

SEC. 4968. No action shall be maintained in any case of forfeiture or penalty under the copyright laws, unless the same is commenced within two years after the cause of action has arisen.

The Revised Statutes also provide that for the purpose of the copyright act each volume of a book published in two or more volumes, when such volumes are published separately, and the first shall have been issued before the first day of July, 1901, and such number of the periodical shall be considered an independent publication, subject to the form of copyrighting required by statute.

**So that we may have this Guide as accurate and complete as possible, we request the kind assistance of every individual interested. All information contained in this book has been received from reliable sources, but owing to the continual changes in the theatrical as well as the moving picture industry, it is not possible to have this book absolutely correct. Any suggestions as to changes will be gladly received by the publishers.**

# NEW YORK CITY—Population, 2,284,103

## LEADING THEATRES

Aeolian Hall.....Direction, Clarence H. Pfeiffer, Mgr.
Ambassador Theatre.....Direction, Shuberts, Mgrs.
Apollo Theatre.....Direction, Selwyns, Budd Robb, Mgr.
Astor Theatre.....Direction, Lee & J. J. Shubert; Robert F. Ronchetti, Mgr.
Belasco Theatre.....Direction, David Belasco
Belmont Theatre.....Direction, Richard G. Herndon
Bijou Theatre.....Direction, Lee & J. J. Shubert; D. M. Cauffman, Mgr.
Booth Theatre.....Direction, Winthrop Ames; E. E. Lyons, Gen. Mgr.
Broadhurst Theatre.....Direction, George Bradhurst
Bronx Opera House.....Direction, Maurice Silverstein, Mgr.
Carnegie Hall.....Direction, Carnegie Hall Corporation
Carnegie Lyceum.....Direction, American Academy of Dramatic Arts
Casino Theatre.....Direction, Lee & J. J. Shubert; E. E. Long, Bus. Mgr.
Central Theatre.....Direction, Lee & J. J. Shubert
Century Theatre.....Direction, Lee & J. J. Shubert.
Columbia Theatre.....Direction, Columbia Amusement Co.
Comedy Theatre.....Direction, Lee & J. J. Shubert
Cort Theatre.....Direction, John Cort, Mgr.
Eltinge Theatre.....Direction, A. H. Woods
Empire Theatre.....Direction, Chas. Frohman, Inc.
48th Street Theatre.....Direction, William A. Brady
44th Street Theatre.....Direction, Lee & J. J. Shubert; Walter Rowland, Mgr.
14th Street Theatre.....Direction, Blaney Corporation
Frazee Theatre.....Direction, H. H. Frazee
Fulton Theatre.....Direction, O. D. Bailey
Gaiety Theatre.....Direction, A. L. Erlanger
Garden Theatre.....Direction, Madison Square Garden Co.
Garrick Theatre.....Direction, Theatre Guild, Inc.
George M. Cohan's Theatre.....Direction, A. L. Erlanger
Globe Theatre .....Direction, C. B. Dillingham
Greenwich Village Theatre.....B. Gallant, Mgr.
Henry Miller Theatre.....Direction, H. E. Weaver, Mgr.
Hippodrome.....Direction, C. B. Dillingham
Hudson Theatre.....Direction, Est. H. B. Harris; Mrs. H. B. Harris, Mgr.
Hurtig & Seamon Theatre.....Direction, Hurtig & Seamon; Louis Hurtig, Mgr.
Jordan's, Walter, 41st Theatre.....41st St., near Seventh Ave.
Klaw Theatre.....Direction, Marc Klaw, Inc.
Knickerbocker Theatre.....Direction, A. L. Erlanger
Liberty Theatre.....Direction, J. W. Mayer
Little Theatre.....Direction, Oliver Morosco.
Longacre Theatre.....Direction, L. Lawrence Weber & F. Ray Comstock
Lyceum Theatre.....Direction, Chas. Frohman, Inc., & David Belasco
Lyric Theatre.....Direction, Lee & J. J. Shubert
Madison Square Garden Theatre.....Direction, Tex Rickard
Manhattan Opera House.....Direction, Mrs. Oscar Hammerstein
Maxine Elliott Theatre.....Direction, Lee & J. J. Shubert; Geo. J. Appleton, Mgr.
Metropolitan Opera House.....Direction, Giulio Gatti Casazza, Mgr.
Morosco Theatre.....Direction, Oliver Morosco
Music Box.....Direction, Sam H. Harris & Irving Berlin
National Winter Garden.....Direction, Leo Stevens, Mgr.
New Amsterdam Theatre.....Direction, Erlanger, Dillingham & Ziegfeld
Nora Bayes Theatre.....Direction, Lew N. Woods
Olympic Theatre.....Direction, Mr. Kraus
Park Theatre.....Direction, Louis Anhalt
People's Theatre .....
Playhouse.....Direction, W. A. Brady
Plymouth Theatre.....Direction, Arthur Hopkins
Princess Theatre.....Direction, Comstock & Gest; John Tuerk, Bus. Mgr.
Punch & Judy Theatre.....Direction, Punch & Judy Theatre Co., Inc.
Republic Theatre.....Direction, A. H. Woods
Ritz Theatre, 48th St. near Broadway.....Direction, Lee & J. J. Shubert
Riviera Theatre.....Direction, Lee & J. J. Shubert
Sam H. Harris Theatre.....Direction, Samuel H. Harris; Joseph Tierney, Mgr.
Selwyn Theatre.....Direction, The Selwyns; Mack Hillard, Mgr.

# THE MOSLER SAFE CO.

*Manufacturers of*

## Safes and Vaults of Every Description

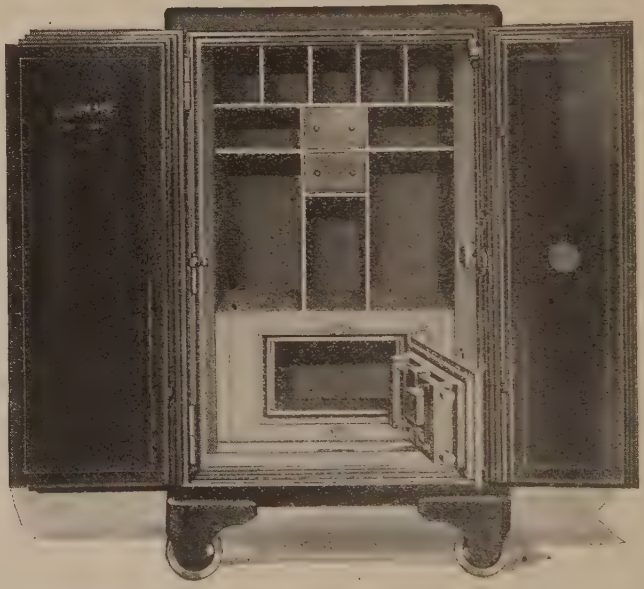

## We Specialize in Safes for the Box Office

Liberal Allowances For Used Safes
Taken in Trade

Telephones Nos. Franklin 1010, 1011, 1012, 1013

373-375 BROADWAY, NEW YORK

## LEADING THEATRES—Continued

Shubert Theatre.....Direction, Lee & J. J. Shubert; L. L. Gallagher, Mgr.
63rd Street Theatre.....Direction, John Cort, Mgr
39th Street Theatre.....Direction, Lee & J. J. Shubert; Harry M. Wilner, Mgr.
Times Square Theatre.....Direction, The Selwyns; Mike Selwyn, Mgr.
Town Hall.....43rd St., near Broadway, Seating Capacity, 1,700
Union Square Theatre.....Direction, B. F. Kahn, Mgr.
Vanderbilt Theatre.....Direction, Lyle D. Andrews, Mgr.
Winter Garden.....Direction, Lee & J. J. Shubert.
Yorkville Theatre.....Direction, Hurtig & Seamon & Blaney Production

## NEW THEATRES IN COURSE OF CONSTRUCTION

(Ready for Next Season)

58th Street and Seventh Avenue.....The Messrs. Shubert
46th Street near Broadway.....Marc Klaw, Inc.

## DAILY PAPERS AND DRAMATIC EDITORS

American—Alan Dale, Critic; John MacMahon, Dramatic Editor. 1482 Broadway. Bryant 945.
Commercial—Mrs. H. Z. Torres, Critic and Dramatic Editor. 38 Park Row. Cortland 7500.
Daily Garment News—Miss Annalee Vernon, Critic and Dramatic Editor. Room 801 Longacre Bldg., 1476 Broadway. Bryant 7835.
Daily News Record—Kelcey Allen, Critic and Dramatic Editor. Hotel Hermitage, Times Square. Bryant 6200.
Journal of Commerce—Frank T. Pope, Critic and Dramatic Editor. 1493 Broadway. Bryant 3100.
News (Illustrated Daily)—Miss Mabel MacElliott, Critic and Dramatic Editor. 25 City Hall Place. Worth 400.
Sun-Herald—Lawrence Reamer, Critic; John Logan, Dramatic Editor. 280 Broadway. Worth 10,000.
Telegraph—Leo A. Marsh, Dramatic Editor. 8th Ave. and 50th St. Circle 2400.
Times—Alexander Woollcott, Critic; George S. Kaufman, Dramatic Editor. 217 West 43rd Street. Bryant 1000.
Tribune—Heywood Broun, Critic; Dramatic Editor. 154 Nassau St. Beekman 3000.
World—Louis V. DeFoe, Critic; L. B. O'Shaugnessy, Dramatic Editor. Pulitzer Bldg. Beekman 4000.
Daily Women's Wear—Kelcey Allen, Critic and Dramatic Editor. Hotel Hermitage, Times Square. Byrant 6200.
Evening Journal—John MacMahon, Critic and Dramatic Editor. 1482 Broadway. Bryant 945.
Evening Mail—Burns Mantle, Critic; B. F. Holzman, Dramatic Editor. 220 West 42nd Street. Bryant 2490.
Evening Post—J. Ranken Towse, Critic; Charles Pike Sawyer, Dramatic Editor. 20 Vesey Street. Barclay 4200.
Evening Sun—Stephen Rathbun, Critic; Patterson McNutt, Dramatic Editor. 280 Broadway. Worth 10,000.
Evening Telegram—R. G. Welsh, Critic and Dramatic Editor. Herald Square. Fitz Roy 6000.
Evening World—Charles Darnton, Critic; Bide Dudley, Dramatic Editor. Pulitzer Bldg. Beekman 4000.
Evening Globe—Kenneth Macgowan, Critic; Miss Alison Smith, Dramatic Editor. 75 Dey Street. Cortlandt 8000.

## WEEKLY NEWSPAPERS AND MONTHLY MAGAZINES AND THEIR EDITORS

Ainslee's Magazine—Dramatic Editor.
American Magazine—John M. Siddall. 381 Fourth Ave.
Billboard, The—Dramatic Editor. 1495 Broadway.
Clipper, The—Paul Swinehart, Managing Editor. 1604 Broadway.
Cosmopolitan Magazine—Dramatic Editor. 119 West 40th St.
Current Opinion—Mr. W. M. Griffiths. 48 West 47th St.
Delineator, The—Mrs. Paul Turner, 223 Spring St.
Dramatic Mirror—Dramatic Editor. 133 West 44th St.
Dramatic News—Edwin Bettleheim, Editor.
Everybody's Magazine—Howard Wheeler. Spring and MacDougall Sts.
Hampton's Magazine—Dramatic Editor. 66 West 35th St.

**Upholstered Chairs**
**Unupholstered Chairs**
**Bentwood Chairs**
**Portable Chairs**
**Folding Chairs**

*Designed — Manufactured — Distributed*

by

AMERICAN SEATING COMPANY

CHICAGO NEW YORK

Sales Offices in all Principal Cities

## WEEKLY NEWSPAPERS AND MAGAZINES—Continued

Harper's Bazar—Miss Elizabeth Toombs. 119 West 40th St.
International News Service—Barry Faris. World Building.
Judge—Perriton Maxwell. 225 Fifth Ave.
Life—Robert C. Benchley. 17 West 31st St.
Leslie's Weekly—John A. Sleicher. 225 Fifth Ave.
McCall's Magazine—236 West 37th St.
McClure's Magazine—Dramatic Editor. 25 West 44th St.
Metropolitan Magazines—Carl Hovey, Managing Editor. 432 Fourth Ave.
Munsey's Magazine—Mr. Matthew White. 280 Broadway
Musical America—505 Fifth Ave.
Musical Courier—437 Fifth Ave.
New York City News Association—J. E. Hardenbergh. 30 Church St.
New York Star—R. B. Hennessey. 1495 Broadway.
Pearson's Magazine—Dramatic Editor. 57 Fifth Ave.
Red and Green Books—Dramatic Editor. 33 West 42nd St.
Smart Set Magazine—George Jean Nathan. 25 West 45th St.
Smith's Magazine—Dramatic Editor. 15th St. and Seventh Ave.
Theatre Magazine—Arthur Hornblow. 6 East 39th St.
Town and Country—Mrs. C. Owen Patterson. 8 West 40th St.
Town Topics—Dramatic Editor. 2 West 45th St.
United Press Association—W. W. Hawkins. World Building.
Universal Service—Miss Zayda Glover. World Building.
Vanity Fair—Frank Crowninshield. 19 West 44th St.
Variety—Dramatic Editor. 154 West 46th St.
Vogue—Mrs. E. C. Chase. 19 West 44th St.

## RAILROADS AND PASSENGER AGENTS

Baltimore & Ohio—J. B. Scott, G. E. P. A.; E. E. Baekey, D. P. A.; Pennsylvania Sta.
Central R. R. of N. J.—P. W. Heroy, G. E. P. A., 110 West 42nd St.
Delaware, Lackawanna & Western—J. L. Holmes, G. E. P. A.; 112 W. 42d St.
Erie—A. C. Hilton, G. E. P. A.; 110 West 42d St.
Lehigh Valley—W. B. Lindsay, E. P. A.; 110 W. 42d St.
Long Island R. R.—P. H. Woodward, G. P. A.; Pennsylvania Station.
New York Central Lines—Neil Mooney, Ass't G. P. A.; Frank Meyers, C. P. A.; Grand Central Station.
N. Y., N. H. & H. R. R.—C. A. Call, A. G. P. A.; Grand Central Station.
N. Y., Ont. & W. R. R.—Fred Burgheim, G. E. A.; Grand Central Station.
Pennsylvania—William Pedrick, D. P. A.; W. V. Kibbe, C. P. A.; 263 Fifth Ave.
West Shore—Neil Mooney, Ass't G. P. A.; Frank Meyers, C. P. A.; Grand Central Sta.

## TRANSFER COMPANIES

Cain Transfer Company
Globe Transfer Company, 524 West 40th St.
Joseph F. Riley, 431 West 31st St.
Walton Transfer Co., 314 East 28th St.

## BILLPOSTING COMPANIES

New York Billposting Co. Van Buren Billposting Co.
O. J. Gude Sign Painters

---

### AEOLIAN CONCERT HALL

New York City — Clarendon H. Pfeiffer, Mgr.
Seating Capacity, 1,304
Hall used for concerts and lectures

### APPOLO THEATRE

New York City — Budd Robb, Mgr.
Theatre used for legitimate performances
Represented in New York City by Selwyn & Co.
George Martin, Orchestra Leader — Charles Fortier, Stage Carpenter
Illumination, electricity, 110-220 D. C.
Seating Capacity, 1,178
Stage Dimensions—Width, wall to wall, 70 ft.; height, to rigging loft, 85 ft.; depth, footlights to back wall, 30 ft.; distance between fly galleries, 50 ft.

# LEE LASH STUDIOS

## Scenery

and

## Drop Curtains

### Motion Picture Stage Settings

Motion Picture Screens and Everything for the Theatre From Sidewalk to Rear Wall

---

BROADWAY AND 42ND ST., NEW YORK

LONGACRE BUILDING

and Mount Vernon, N. Y.

## NEW YORK CITY—Continued

### ASTOR THEATRE

New York City — Robert F. Ronchetti, Mgr.
Theatre used for legitimate attractions and pictures
Victor Baravelli, Orchestra Leader — J. H. Surrioce, Stage Carpenter
Illumination, electricity, D. C.
Represented in New York City by Shubert Theatrical Co.
Seating Capacity, 1,125

Stage Dimensions—Proscenium opening, 36x28 ft.; Width, wall to wall, 66x5½ ft.; Depth, footlights to back wall, 35x5½ ft.; distance between fly galleries, 49 ft.; size of screen, 15x12 ft. Prices of admission, 50c to $3.50.

### NORA BAYES THEATRE

New York City — Lew N. Woods, Mgr.
Theatre used for legitimate performances
Illumination, electricity, D. C.
Represented in New York City by Shubert Theatrical Co.
Seating Capacity, 865

Stage Dimensions—Proscenium opening, 39 ft.; width, wall to wall, 75 ft.; height, to rigging loft, 37 ft.; stage to fly galleries, 27 ft.; depth, footlights to back wall, 26 ft.; distance between fly galleries, 46 ft.

### BELASCO THEATRE

New York City — David Belasco, Mgr.
Theatre used for legitimate performances
Illumination, electricity
Represented in New York City by B. F. Roeder
Seating Capacity, 1,000

Stage Dimensions—Proscenium opening, 32x30 ft.; footlights to back wall, 35 ft.; curtain line to footlights, 3 ft.; between side walls 95 ft.; between fly girders to rigging loft, 80 ft.; to fly gallery, 35 ft.; under stage, 25 ft.

### BELMONT THEATRE

New York City — Richard G. Herndon, Mgr.
Theatre used for legitimate performances
Illumination, electricity, D. C. — Ed. Kellner, Stage Carpenter
Seating Capacity, 491

Stage Dimensions—Width, wall to wall, 42 ft.; height, to rigging loft, 40 ft.; depth, footlights to back wall, 24 ft.; distance between fly galleries, 20 ft.

### BIJOU THEATRE

New York City — D. M. Cauffman, Mgr.
Theatre used for legitimate performances
Illumination, electricity
Represented in New York City by Shubert Theatrical Co.
D. Samuels, Orchestra Leader — Jos. Dwyer, Stage Carpenter
Seating Capacity, 607
Price of admission, 75c to $3.00

Stage Dimensions—Width, wall to wall, 55 ft. 6 in.; height, to rigging loft, 69 ft.; depth, footlights to back wall, 24 ft.; distance between fly galleries, 55 ft.

### BOOTH THEATRE

New York City — Jed F. Shaw, Local Manager
E. E. Lyons, Gen. Mgr. — Winthrop Ames, Director
W. A. Hanna, Stage Carpenter
Seating Capacity, 698
Theatre used for legitimate performances
Illumination, electricity, 118 D. C. — Prices of admission, 50c to $3.00

Stage Dimensions—Width, wall to wall, 80⅓ ft.; height, to rigging loft, 37 ft.; depth, footlights to back wall, 30 ft.; distance between fly galleries, 57½ ft.

### BROADHURST THEATRE

New York City — Geo. Broadhurst, Mgr.
Theatre used for legitimate performances
Represented in New York City by Geo. Broadhurst
Illumination, electricity, 110 D. C.
Seating Capacity, 1,120

Stage Dimensions—Width, wall to wall, 100 ft.; height, to rigging loft, 60 ft.; depth, footlights, to back wall, 31 ft.; distance between fly galleries, 67 ft.
Price of admission, 50c to $3.00
Printing required—Special arrangements with each production

## Theatrical Work
### All Branches

Multigraphing
Mimeographing
Addressing
Mailing

*We relieve you of all detail*

Translations

Z. & L.

ROSENFIELD

## Court Proceedings

Conventions
Banquets
References

Wide Carriage Work
Statistical Work

# ROSENFIELD

Offices:

**Z. & L. ROSENFIELD**

705 Times Building
Broadway at 42nd Street
NOTARY PUBLIC

Phone, Bryant 6356 6357

214 W. 42nd Street

Phone, Bryant 1778

71 Broadway

Phones, Bowling Green, 7136 7137

**Notary Public**

ROSENFIELD

## Quick Service

## NEW YORK CITY—Continued

### BRONX OPERA HOUSE

New York City — Maurice Silverstein, Mgr.
Theatre used for legitimate performances and vaudeville on Sunday
Represented in New York City by Shubert and A. L. Erlanger
Illumination, electricity, A. C. and D. C.
Jack Ryan Stage Carpenter — Price of admission, 50c to $1.50
Seating Capacity, 1,920
Stage Dimensions—Width, wall to wall, 62 ft.; height, to rigging loft, 60 ft.; depth, footlights to back wall, 39 ft.; distance between fly galleries, 48 ft.; distance of throw, 60 ft.; size of screen, 12x12 ft.

### CARNEGIE LYCEUM

New York City — American Acad. of Dramtic Arts, Mgrs.
Theatre used for general performances
Seating Capacity, 640
Stage Dimensions—Proscenium opening, 28x24 ft.; width, wall to wall, 50 ft.; height, to rigging loft, 30 ft.; depth, footlights to back wall, 30 ft.

### CASINO THEATRE

New York City — E. E. Long, Mgr.
Theatre used for legtimiate performances
Represented in New York City by Sam & Lee Shubert, Inc.
Illumination, electricity, 800 amperes. — Price of admission, 60c to $4.00
Seating Capacity, 1,155
Stage Dimensions—Proscenium opening, 36x36 ft.; width, wall to wall, 75 ft.; height, to rigging loft, 67 ft.; depth, footlights to back wall, 27 ft.; distance between fly galleries, 50 ft.

### CENTRAL THEATRE

New York City — Lee & J. J. Shubert, Mgrs.
Represented in New York City by Shubert Theatrical Co.
Theatre used for legitimate performances
V. Banaveli, Orchestra Leader — John Laughman, Stage Carpenter
Illumination, electricity, D. C.
Seating Capacity, 992
Stage Dimensions—Proscenium opening, 30 ft.; width, wall to wall, 62 ft.; height, to rigging loft, 59 ft.; depth, footlights to back wall, 25 ft.; distance between fly galleries, 50 ft.

### CENTURY THEATRE

New York City — Lee & J. J. Shubert, Mgrs.
Theatre used for musical and spectacular performances
Represented in New York City by Shubert Theatrical Co.
Illumination, electricity
Seating Capacity, 2,000
Stage Dimensions—Proscenium opening, 41x50 ft.; width, wall to wall, 88 ft.; height, to rigging loft, 115 ft.; stage to fly galleries, 28 ft.; depth, footlights to back wall, 67 ft.; distance between fly galleries, 78 ft.

### GEO. M. COHAN THEATRE

New York City — A. L. Erlanger, Mgr.
Theatre used for legitimate performances
Illumination, electricity
Stage Dimensions—Proscenium opening, 36x28 ft.; width, wall to wall, 75 ft.; height, to rigging loft, 75 ft.; stage to fly galleries, 30 ft.; depth, footlights to back wall, 36 ft.; distance between fly galleries, 48 ft.

### COLUMBIA THEATRE

New York City — F. M. McCoy, Mgr.
Theatre plays burlesque attractions
Represented in New York City by Columbia Amusement Co.
Illumination, electricity, A. C. and D. C.
Ed. Morbach, Orchestra Leader — Fred Seet, Stage Manager
Seating Capacity, 1,350
Prices of admission, 50c to $2.00
Stage Dimensions—Proscenium opening, 34x31 ft.; width, wall to wall, 70 ft.; height, to rigging loft, 90 ft.; depth, footlights to back wall, 39½ ft.; distance between fly galleries, 47 ft.

Established 1885

# J. R. CLANCY

## SYRACUSE, N. Y.

THEATRICAL STAGE HARDWARE

A MOST COMPLETE LINE LOWEST PRICES

SEND FOR CATALOGUE

J.R.CLANCY. SYRACUSE.N.Y.

**DISTRIBUTING BRANCHES**

**For the Convenience of Our Customers**

**By Ordering from the Nearest Branch You Will Obtain Goods Sooner and at a Great Saving in Transportation Charges.**

BOSTON, MASS.—H. M. Sanders Co., 27 and 29 Eliot Street

CHICAGO, ILL.—Stebbins Hardware Co., 15 W. Van Buren Street. Lussky, White & Coolidge, Inc., 65-71 West Lake Street. Bullard & Gormley, 7-9 East Lake Street

CINCINNATI, O.—Schellinger Hardware Co., Corner Eighth and Main Streets

CLEVELAND, O.—Argus Theatre Supply Division, 815 Prospect Avenue

COLUMBUS, O.—M. Armbruster & Sons, 247-253 South Front Street

DENVER, COLO.—C. N. Brooks, 2009 Gaylord Street

DETROIT, MICH.—Schroeder Hardware Co., 75 Broadway

KANSAS CITY, MO.—Kansas City Scenic Co., 2331-2335 Grand Avenue

LOUISVILLE, KY.—Albrecht Sons' Hardware Co., 230 West Jefferson Street

LOS ANGELES, CAL.—Edwin H. Flagg Scenic Co., 1638-40 Long Beach Ave.

MILWAUKEE, WIS.—Howard Tuttle, 1202 Center Street. Kowalsky Hardware Co., 605-607 Grand Avenue

MINNEAPOLIS, MINN. — Twin City Scenic Company, 2819 Nicollet Ave.

NEW ORLEANS, LA.—Pitard - Saxton Hardware Co., Inc., 1031 Canal St.

NEW YORK CITY, N. Y.—A. W. Gerstner Company, 634 Eighth Avenue

OMAHA, NEB.—Johnson Hardware Co., 1217 Farnam Street

PHILADELPHIA, PA.—Chas. J. Field's Sons, 633 Market Street

PITTSBURG, PA.—Fort Pitt Hardware Co., 807 Liberty Avenue

PORTLAND, ORE.—The Van Wie Co., 404 Couch Boulevard

PROVIDENCE, R. I.—Dudley Hardware Company, 49 Exchange Place

SAN FRANCISCO, CAL.—Weeks-Howe-Emerson Co., 90 Market Street

ST. LOUIS, MO.—Toomey & Volland Scenic Co., 2312-2316 Market Street

SEATTLE, WASH. — Union Hardware Company, 106 Occidental Avenue

## NEW YORK CITY—Continued

### COMEDY THEATRE

New York City — Lee & J. J. Shubert, Mgrs.

Theatre plays legitimate attractions
Represented in New York City by Shubert Theatrical Co.
Illumination, electricity, D. C.
Seating Capacity, 682

Stage Dimensions—Proscenium, 26x25 ft.; width, wall to wall, 55 ft.; height, to rigging loft, 60 ft.; depth, footlights to back wall, 25 ft.; distance between fly galleries, 36 ft.

### CORT THEATRE

New York City — John Cort, Mgr.

Theatre plays legitimate attractions
Represented in New York City by John Cort
Illumination, electricity — Prices of admission, 75c to $3.00
Seating Capacity, 1,034

Stage Dimensions—Width, wall to wall, 51 ft.; height, to rigging loft, 80 ft.; depth, footlights to back wall, 29 ft.

### EMPIRE THEATRE

New York City — William Newman, Mgr.

Theatre plays legitimate attractions
Represented in New York City by Charles Frohman, Inc.
Illumination, electricity, D. C.
Seating Capacity, 1,055

Stage Dimensions—Proscenium opening, 32x34 ft.; width, wall to wall, 62 ft.; height, to rigging loft, 68 ft.; depth, footlights to back wall, 28 ft.; distance between fly galleries, 50 ft.

### MAXINE ELLIOTT THEATRE

New York City — Geo. J. Appleton, Mgr.

Theatre used for legitimate attractions
Represented in New York City by Mr. Lee Shubert
Illumination, electricity, 120 D. C.
C. Buchhausen, Orchestra Leader — W. Reilly, Stage Mgr.
Seating Capacity, 924

Stage Dimensions—Proscenium opening, 34x32 ft.; width, wall to wall, 62 ft.; height, to rigging loft, 62 ft.; depth, footlights to back wall, 65 ft.; distance between fly galleries, 52 ft.

### ELTINGE THEATRE

New York City — A. H. Woods, Mgr.

Theatre plays legitimate attractions
Represented in New York City by A. H. Woods
Illumination, electricity, 120 A. C.
Seating Capacity, 889

Stage Dimensions—Proscenium opening, 36 ft.; width, wall to wall, 60 ft.; height, to rigging loft, 60 ft.; stage to fly galleries, 30 ft.; depth, footlights to back wall, 28½ ft.; distance between fly galleries, 40 ft.

### FOURTEENTH STREET THEATRE

New York City — Messrs. Blaney, Mgrs.

Theatre plays stock attractions
Illumination, electricity
Seating Capacity (not given)

Stage Dimension—Proscenium opening, 30¾x30 ft.; width, wall to wall, 70 ft.; height, to rigging loft, 66 ft.; depth, footlights to back wall, 33 ft.; distance between fly galleries, 50 ft.

### 48TH STREET THEATRE

New York City — Wm. A. Brady, Mgr.

Theatre plays legitimate attractions
Represented in New York City by Wm. A. Brady
Illumination, electricity, 110 D. C.
Seating Capacity, 1,000

Stage Dimensions—Proscenium opening, 36x31 ft.; width, wall to wall, 71 ft.; height, to rigging loft, 61 ft.; stage, to fly galleries, 21 ft.; depth, footlights to back wall, 32 ft.; distance between fly galleries, 51 ft.

Longacre
3214-3213

S. P. WILLIAMS
Manager

# GLOBE
## THEATRICAL
# TRANSFER
# CO. (INC.)

**Long Distance Hauling**
**Motor Service**

524 WEST 40th STREET
NEW YORK CITY

# ELDREDGE COMPANY
# Printers

*Specializing in*

## THEATRICAL
## POSTER PRINTING

(Type and Block)

736-40 FLUSHING AVE. BROOKLYN, N. Y.

Phones: Williamsburgh 3176
3177

## NEW YORK CITY—Continued

### 44TH STREET THEATRE

New York City — Walter Rowland, Mgr

Theatre plays legitimate attractions and pictures
Represented in New York City by Shubert Theatrical Co.
Illumination, electricity, D. C.
Seating Capacity, 1,444

Stage Dimensions—Proscenium opening, 39 ft.; width, wall to wall, 77 ft.; height, to rigging loft, 67 ft.; stage to fly galleries, 53 ft.; depth, footlights to back wall, 39 ft.; distance between fly galleries, 53 ft.

### FRAZEE THEATRE

New York City — H. H. Frazee, Mgr.

Theatre plays legitimate attractions
Represented in New York City by H. H. Frazee
Illumination, electricity, D. C.
Seating Capacity, 800

Stage Dimensions—Width, wall to wall, 65 ft.; height, to rigging loft, 72 ft.; depth, footlights to back wall, 42 ft.; distance between fly galleries, 48 ft.

### FULTON THEATRE

New York City — O. D. Bailey, Mgr.

Theatre plays legtimate attractions
Illumination, electricity, 110 A. C.
Seating Capacity, 924

Stage Dimensions—Proscenium opening, 38x24 ft.; width, wall to wall, 71 ft.; height, to rigging loft, 56 ft.; stage to fly galleries, 30 ft.; depth, footlights to back wall, 23½ft.; distance between fly galleries, 60 ft.

### GAIETY THEATRE

New York City — Charles Burnham, Mgr.

Theatre plays legitimate attractions
Represented in New York City by A. L. Erlanger
Illumination, electricity, 118-1,000 amperes
Seating Capacity, 782

Stage Dimensions—Proscenium opening, 32x34 ft.; width, wall to wall, 61 ft.; height, to rigging loft, 68 ft.; stage to fly galleries, 25 ft.; depth, footlights to back wall, 26½ ft.; distance between fly galleries, 47 ft.

### GARDEN THEATRE

New York City — Madison Sq. Garden Co., Mgrs.

Theatre used for dramatic purposes
Illumination, electricity
Seating Capacity, 910

Stage Dimensions—Proscenium opening, 30x30 ft.; width, wall to wall, 60 ft.; height, to rigging loft, 58 ft.; depth, footlights to back wall, 29½ ft.; distance between fly galleries, 38 ft.

### GARRICK THEATRE

New York City — Theatre Guild, Inc., Mgrs.

Theatre plays legitimate attractions
George Brousseau, Stage Carpenter — Illumination, electricity
Seating Capacity, 537

Stage Dimensions—Width, wall to wall, 73 ft.; height, to rigging loft, 61 ft.; depth, footlights to back wall, 26 ft.; distance between fly galleries, 36 ft.

### GLOBE THEATRE

New York City — C. B. Dillingham, Mgr.

Theatre plays legitimate attractions
Represented in New York City by C. B. Dillingham
Illumination, electricity, 110 D. C.
Alex Davis, Orchestra Leader — Charles Googins, Stage Carpenter
Seating Capacity, 1,200

Stage Dimensions—Proscenium opening, 41x34½ ft.; width, wall to wall, 69 ft.; height, to rigging loft, 72 ft.; depth, footlights to back wall, 39 ft.; distance between fly galleries, 50 ft.

# Concerning Plays for Stock Managers

Stock Managers are just like any other purchasers in the open market—they will go where they can get the best for their money and be treated as if they were always welcome—big fellows and little fellows alike.

This week they may, for some special purpose, require a play first produced twenty years ago, and next week it may be a piece right off Broadway that fits their needs. They always know just what they want and not something "just as good." They also want prompt and courteous treatment, clean manuscripts and parts—and they want the material ON TIME.

It is a strict observance of the above requirements (as far as physically possible) that has placed us in the foreground as purveyors of plays for stock purposes. We control SEVENTY-FIVE per cent of all the new plays released for STOCK, and we stand ready to deliver ONE HUNDRED per cent SERVICE.

We also represent authors in reading and securing production for their plays or presentation of material on the screen. We likewise have a special department devoted to material for amateur use.

## AMERICAN PLAY COMPANY, Inc.

**JOHN W. RUMSEY, President**
**ELISABETH MARBURY, Vice-President**

**33 West 42nd Street**
**NEW YORK CITY**

**M. M. O'NEILL, Mgr. Stock Dept.** **Phone Vanderbilt 590**

## NEW YORK CITY—Continued

### GREENWICH VILLAGE THEATRE

New York City — B. Gallant, Mgr.

Theatre plays legitimate attractions

J. Jones, Stage Carpenter — Illumination, electricity, 110 D. C.

Seating Capacity, 374

Stage Dimensions—Proscenium opening, 24 ft.; width, wall to wall, 50 ft.; height, to rigging loft, 60 ft.; stage to fly galleries, 20 ft.; depth, footlights to back wall, 20 ft.; distance between fly galleries, 36 ft.

### SAM H. HARRIS THEATRE

New York City — Joseph Tierney, Mgr.

Theatre used for legitimate performances

Represented in New York City by Sam H. Harris

Illumination, electricity, A. C. and D. C.

Mr. Milke, Orchestra Leader — Wm. Heatry, Stage Carpenter

Seating Capacity, 1,035

Prices of admission, $1.00 to $3.00

Stage Dimensions—Width, wall to wall, 74 ft.; height, to rigging loft, 62 ft.; depth, footlights to back wall, 31½ ft.; distance between fly galleries, 50 ft.; distance of throw, 90 to 100 ft.; size of screen, 10x18 ft.

### HIPPODROME

New York City — Mark A. Luescher, Mgr.

Theatre used for spectacle performances

Represented in New York City by Charles Dillingham

Illumination, electricity, 120-240 volts, 15,000 amperes

A. J. Garing, Orchestra Leader — Edw. Roelker, Stage Carpenter

R. H. Burnside, Gen. Stage Mgr.

Seating Capacity, 5,274

Stage Dimensions—Proscenium opening, 94x37 ft.; width, wall to wall, 200 ft.; height, to rigging loft, 68 ft.; depth, footlights to back wall, 120 ft.; distance between fly galleries, 110 ft.

### HUDSON THEATRE

New York City — Mrs. Hy B. Harris, Mgr.

Theatre plays legitimate attractions

Represented in New York City by Mrs. Henry B. Harris

Illumination, electricity, D. C.

John Harter, Stage Carpenter — Seating Capacity, 1,050

Stage Dimensions—Proscenium opening, 32x30 ft.; width, wall to wall, 64 ft.; height, to rigging loft, 69 ft.; depth, footlights to back wall, 30 ft.; distance between fly galleries, 46 ft.

### HURTIG & SEAMON THEATRE

New York City — Louis Hurtig, Manager

Theatre plays burlesque and vaudeville attractions

Represented in New York City by Hurtig & Seamon

Illumination, electricity, 110 D. C.

F. Fantile, Orchestra Leader — Joe Glasel, Stage Carpenter

Seating Capacity, 1,853

Stage Dimensions—Proscenium opening, 34x24 ft.; width, wall to wall, 58 ft.; height, to rigging loft, 55 ft.; depth, footlights to back wall, 30 ft.; distance between fly galleries, 48 ft.

### JORDAN'S WALTER, 41ST STREET THEATRE

New York City — 41st Street near 7th Avenue

Seating Capacity, 1,164. Illumination, electricity, D. C.

Stage Dimensions—Proscenium opening, 40 ft.; width, wall to wall, 86 ft.; height, to rigging loft, 65 ft.; stage to fly galleries, 31 ft. 6 in.; depth, footlights to back wall, 33 ft.; distance between fly galleries, 58 ft. 6 in.

### THE KLAW THEATRE (in course of construction)

New York City — Klaw Theatre Corp., Mgrs.

Theatre used for legitimate performances

Illumination, electricity, 110-120 A. C. and D. C. Seating Capacity, 824

Stage Dimensions—Proscenium opening, 34 ft.; width, wall to wall, 64 ft.; stage to fly galleries, 24 ft.; footlights to back wall, 26 ft.; height to rigging loft, 46 ft.; between fly galleries, 44 ft.

Telephone Longacre 1778

# J. BIRNBAUM

FRAMECRAFT

**Theatrical, Motion Picture and Advertising Display Frames**

**Ask for Catalogue and Estimates**

436 WEST 38TH STREET

FRAMED PICTURES NEW YORK CITY

ONLY ONE HIPPODROME

management of
CHARLES DILLINGHAM

The World's Largest Playhouse
DEVOTED TO SPECTACLE

A National Institution
Radiating Cheer and fun
for millions annually.

OPEN FROM AUGUST to JUNE

## NEW YORK CITY—Continued

### KNICKERBOCKER THEATRE

New York City — H. G. Sommers, Mgr.

Theatre plays legitimate attractions
Represented in New York City by A. L. Erlanger
Illumination, electricity, D. C.
Henry Clifton, Orchestra Leader — E. S. Pick, Stage Mgr.
Seating Capacity, 1,395

Stage Dimensions—Proscenium opening, 35x35 ft.; height, to rigging loft, 72 ft.; width, wall to wall, 67 ft.; depth, footlights to back wall, 40 ft.; distance between fly galleries, 49 ft. 6 in.

### LEXINGTON THEATRE

New York City — The Masks, Inc., Lessees

Theatre plays legitimate attractions and pictures
Represented in New York City by Bartley Cushing
Illumination, electricity, D. C. — Joseph O'Brien, Stage Carpenter
Seating Capacity, 2,600

Stage Dimensions—Proscenium opening, 45 ft.; width, wall to wall, 97 ft.; height, to rigging loft, 90 ft.; stage to fly galleries, 60 ft.; depth, footlights to back wall, 59 ft.; distanie between fly galleries, 87 ft.

### LIBERTY THEATRE

New York City — J. W. Mayer, Mgr.

Theatre plays legitimate attractions
Represented in New York City by A. L. Erlanger
Frank O'Rourke, Stage Carpenter — Illumination, electricity
Seating Capacity, 1,234

Stage Dimensions—Proscenium opening, 36x36 ft.; footlights, to back wall, 37½ ft.; curtain line to footlights, 1⅓ ft.

### LITTLE THEATRE

New York City — Charles Munsil, Mgr.

Theatre plays legitimate attractions
Represented in New York City by Mr. Morosco
Illumination, electricity, 110 D. C.
Barney Woods, Stage Carpenter — Seating Capacity, 300

Stage Dimensions—Proscenium opening, 30 ft.; width, wall to wall, 75 ft.; height, to rigging loft, 70 ft.; stage to fly galleries, 24 ft.; depth, footlights to back wall, 30 ft.; distance between fly galleries, 45 ft.

### LONGACRE THEATRE

New York City — Charles Harris, Mgr.

Theatre plays legitimate attractions
Represented in New York City by Weber & Comstock
Illumination, electricity, 110 D. C. — Seating Capacity, 1,005

Stage Dimensions—Width, wall to wall, 63 ft.; height, to rigging loft, 65 ft.; depth, footlights to back wall, 29 ft.; distance between fly galleries, 53 ft.

### LYCEUM THEATRE

New York City — Charles Frohman, Inc., Mgr.

Theatre plays legitimate attractions
Represented in New York City by Chas. Frohman, Inc., and David Belasco
Illumination, electricity — Seating Capacity, 909

Stage Dimensions—Proscenium opening, 34x32 ft.; width, wall to wall, 81¾ ft.; height, to rigging loft, 80 ft.; stage to fly galleries, 31½ ft.; depth, footlights to back wall, 33 ft.; distance between fly galleries, 60 ft.

### LYRIC THEATRE

New York City — Lee & J. J. Shubert, Mgrs.

Theatre plays legitimate attractions and pictures
Represented in New York City by Shubert Theatrical Co.
Illumination, electricity, 110 volts — Seating Capacity, 1,349

Stage Dimensions—Proscenium opening, 38x35 ft.; width, wall to wall, 80 ft.; height, to rigging loft, 66 ft.; stage to fly galleries, 28 ft.; depth, footlights to back wall, 42 ft.; distance between fly galleries, 65 ft.

# ELECTRIC STAGE and THEATRE LIGHTING APPARATUS AND EFFECTS

Everything Electrical for Stage, Theatre and Motion Picture Studio Lighting ¶ Complete Lighting Plants, Apparatus, Equipment and Supplies ¶ Specialties in the Production of Lighting, Electrical Spectacular and Electro-Mechanical Stage Effects

**OUR GOODS ARE KNOWN THE WORLD OVER FOR THEIR QUALITY**

| | |
|---|---|
| Border Lights | Studio Arc Lamps |
| Foot Lights | Spot Lights |
| Proscenium Lights | Stage Connectors |
| Bunch Lights | Plugging Boxes |
| Arc Lamps | Lamp Coloring |
| Stereopticons | Solderless Terminals |
| Sciopticons | Act Announcers |
| Effects | Exit Signs |
| Stage Pockets and Plugs | Music Stands and Lights |

## UNIVERSAL ELECTRIC STAGE LIGHTING CO.

**240 West 50th Street, NEW YORK**

Cable Address: Klieglight, N. Y

Codes: { Private / Westtern Union

Telephone: Circle { 94 / 95

Kliegl Bros.

PROPRIETORS

## NEW YORK CITY—Continued

### MADISON SQUARE GARDEN

New York City — Tex Rickard, Mgr.
Theatre used for miscellaneous exhibitions. — Illumination, electricity
Seating Capacity
Ground floor, 6,000; Balcony, 1,062; Gallery, 2,000; Arena, 2,101; Box Seats, 1,080
Stage Dimension—Proscenium opening, 70x55 ft.; footlights to back wall, 40 ft.

### MANHATTAN OPERA HOUSE

New York City — Mrs. Oscar Hammerstein, Mgr.
Theatre used for opera and legitimate attractions
Illumination, electricity — Seating Capacity, 3,000
Stage Dimensions—Proscenium opening, 71x70 ft.; width, wall to wall, 125 ft.; height, to rigging loft, 125 ft.; stage to fly galleries, 40 ft.; depth, footlights to back wall, 80 ft.; distance between fly galleries, 90 ft.

### METROPOLITAN OPERA HOUSE

New York City — Emilio Gatti Casazza, Director
Theatre used for grand operas exclusively
Seating Capacity, 3,400
Stage Dimensions—Proscenium opening, 54x54 ft.; width, wall to wall, 101 ft.; height, to rigging loft, 98 ft.; depth, footlights to back wall, 89 ft.; distance between fly galleries, 77 ft.

### HENRY MILLER THEATRE

New York City — H. E. Weaver, Manager
Theatre plays legitimate attractions
Represented in New York City by A. L. Erlanger
Illumination, electricity, 110 volts
Herman Steidel, Orchestra Leader — J. E. Borden, Stage Carpenter
Seating Capacity, 946
Stage Dimensions—Proscenium opening, 32 ft.; width, wall to wall, 67 ft.; height, to rigging loft, 56 ft.; stage to fly galleries, 24 ft.; depth, footlights to back wall, 30 ft.; distance between fly galleries, 54 ft.

### MOROSCO THEATRE

New York City — Oliver Morosco, Mgr.
Theatre plays legitimate attractions
Represented in New York City by Oliver Morosco
Illumination, electricity, 220 D. C. — Seating Capacity, 925
Stage Dimensions—Width, wall to wall, 90 ft.; height, to rigging loft, 90 ft.; depth, footlights to back wall, 34 ft.; distance between fly galleries, 70 ft.

### MUSIC BOX THEATRE (in course of construction)

New York City — Theatre will give musical performances
Represented in New York City by Sam H. Harris
Stage Dimensions—Width, wall to wall, 82 ft.; height, to rigging loft, 56 ft.; depth, footlights to back wall, 32 ft.; distance between fly galleries, 56 ft.

### NATIONAL WINTER GARDEN

New York City — Leo Stevens, Mgr.
Theatre plays pictures and burlesque attractions
Jack Welicky, Picture Operator — Harry Carlin, Booking Mgr.
Distance of Throw, 80 ft.
Simplex Projecting Machine — Adolph Kornspan, Orchestra Leader
Seating Capacity, 1,000

### NEW AMSTERDAM THEATRE

New York City — Erlanger, Dillingham & Ziegfeld, Mgrs.
Theatre plays legitimate attractions
Represented in New York City by A. L. Erlanger
Henry Clifton, Orchestra Leader — Amos Bond, Stage Carpenter
Seating Capacity, 1,702
Stage Dimensions—Proscenium opening, 40x36 ft.; width, wall to wall, 75 ft.; height, to rigging loft, 68 ft.; depth, footlights to back wall, 48 ft.; distance between fly galleries, 52 ft.; stage to fly galleries, 32 ft.

W. H. HAVERLY WELLINGTON WALTON, Representative

Established 14th Street Theatre 1879

# Walton
# SCENERY TRANSFER

GENE WALTON, Manager

## 314-16-18 East 28th Street, New York

WE HAUL TO—

Newark, N. J.
Elizabeth, N. J.
Bayonne, N. J.
Philadelphia, Pa.
Atlantic City, N. J.
Hoboken, N. J.
Jersey City, N. J.
Brooklyn, N. Y.
Mount Vernon, N. Y.
Albany, N. Y.
Jamaica, L. I.
Coney Island, L. I.
Yonkers, N. Y.

**Storehouse: 347-9 Grand Street, Jersey City, N. J.**

TELEPHONE MADISON 3885, 2769

*Moving Picture Studio Service a Specialty*

# PLAYS! PLAYS!

***I have the newest and most attractive as well as the largest assortment of plays in the world.***

Plays for Special Production
Plays for Amateurs
Plays for Motion Pictures
Plays for Stock Houses

Send Four Cents for Catalogue

## SAMUEL FRENCH

THOMAS R. EDWARDS, Manager

28 West 38th Street NEW YORK CITY

# ARTHUR SPIZZI

## ARTISTS' REPRESENTATIVE

1482 BROADWAY Phone, Bryant 5819 NEW YORK

Exclusive Management

**HIPOLITO LAZARO, Tenor, Metropolitan Opera Co.**
**JEANNE GORDON, Contralto, Metropolitan Opera Co.**
**"CREATORE AND HIS BAND"**

Artists available for Grand Opera, Concerts and Phonograph Companies. Special list of artists for Motion Picture Theatres, including dancing numbers specially arranged by Alexander Umansky, Ballet Master, Capitol Theatre, New York.

## NEW YORK CITY—Continued

### PARK THEATRE

New York City — Louis Anshalt, Mgr.

Theatre used for legitimate performances
Seating Capacity, 1,354

Stage Dimensions—Proscenium opening, 39x40 ft.; width, wall to wall, 80 ft.; height, to rigging loft, 80 ft.; stage to fly galleries, 35 ft.; depth, footlights to back wall, 35 ft.; distance between fly galleries, 55 ft.

### PEOPLES THEATRE

New York City — Thomashefsky & Edelstein, Mgrs.

Theatre used for Jewish attractions only
Illumination, electricity — Seating Capacity, 1,750

Stage Dimensions—Proscenium opening, 36x42 ft.; width, wall to wall, 100 ft.; height, to rigging loft, 56 ft.; depth, footlights to back wall, 45 ft.; distance between fly galleries, 39 ft.

### PLAYHOUSE THEATRE

New York City — Wm. A. Brady, Mgr.

Theatre used for legitimate attractions
Represented in New York City by Wm. A. Brady
Illumination, electricity, 110 volts — Seating Capacity, 839

Stage Dimensions—Proscenium opening, 36x35 ft.; width, wall to wall, 80 ft.; height, to rigging loft, 85 ft.; stage to fly galleries, 35 ft.; depth, footlights to back wall, 30 ft.; distance between fly galleries, 37 ft.

### PLYMOUTH THEATRE

New York City — Arthur Hopkins, Mgr.

Theatre used for legitimate attractions
Illumination, electricity
Maurice Nilke, Orchestra Leader — Adam Tait, Stage Carpenter
Seating Capacity, 1,042

Stage Dimensions—Proscenium opening, 40x25 ft.; width, wall to wall, 85 ft.; height, to rigging loft, 59½ ft.; depth, footlights to back wall, 27 ft.; distance between fly galleries, 68 ft.; stage to fly galleries, 26 ft.

### PRINCESS THEATRE

New York City — John Tuerk, Mgr.

Theatre used for legitimate attractions
Represented in New York City by F. Ray Comstock and Morris Gest
Illumination, electricity
Michel Bernstein, Orchestra Leader — Harry Rose, Stage Carpenter
Seating Capacity, 299

Stage Dimensions—Width, wall to wall, 47 ft.; height, to rigging loft, 46 ft; depth, footlights to back wall, 20 ft.; distance between fly galleries, 27 ft. 8 in.

### PUNCH & JUDY THEATRE

New York City — Punch & Judy Thea. Co., Mgrs.

Theatre used for legitimate performances and pictures
Illumination, electricity, 115 volts, D. C.
Charles Auburn, Stage Carpenter — Seating Capacity, 299

Stage Dimensions—Width, wall to wall, 39 ft.; height, to rigging loft, 43 ft.; depth, footlights to back wall, 31 ft.; distance between fly galleries, 34 ft.
Distance of throw, 60 ft. — Prices of admissions, $1.00 to $4.00

### REPUBLIC THEATRE

New York City — A. H. Woods, Mgr.

Theatre used for legitimate attractions
Represented in New York City by A. H. Woods
Seating Capacity, 950

Stage Dimensions—Proscenium opening, 32x29 ft.; width, wall to wall, 64 ft.; height, to rigging loft, 75 ft.; depth, footlights to back wall, 30 ft.; distance between fly galleries, 50 ft.

AK PLAYS AK

1402 BROADWAY
NEW YORK CITY

ALICE
KAUSER

DRAMATIST'S AGENT
Plays for
Production—Stock
Road, Tours, Etc.

ALICE KAUSER
MOTION PICTURE DEPT.

ALICE KAUSER R. L. GIFFEN
R. L. GIFFEN, Managing Executive

Six years of successful service to leading producers and to over one hundred of the foremost writers in America and Europe (Exclusive Representation)

AK PLAYS AK

## NEW YORK CITY—Continued

### RITZ THEATRE

48th Street, near Broadway New York City

Opens last week in March. Direction, Lee & J. J. Shubert. Seating Capacity, 945

### SHUBERT RIVIERA

New York City A. M. Lighton, Mgr.

Theatre used for legitimate attractions (bill changes weekly)

Represented in New York City by Shubert Theatrical Co.

Illumination, electricity, 110 D. C. Seating Capacity, 1,730

Stage Dimensions—Proscenium opening, 40 ft.; width, wall to wall, 65 ft. 3 in.; height, to gridiron, 58 ft.; stage to fly galleries, 28 ft.; depth, footlights to back wall, 35 ft. 4 in.; distance between fly galleries, 48 ft.

### SELWYN THEATRE

New York City Mack Hillard, Mgr.

Theatre used for legitimate attractions

Represented in New York City by Selwyn & Co.

Geo. Martin, Orchestra Leader Wm. Butler, Stage Carpenter

Seating Capacity, 1,051

Stage Dimensions—Width, wall to wall, 70 ft.; height, to rigging loft, 55 ft.; depth, footlights to back wall, 30 ft.; distance between fly galleries, 50 ft.

### SHUBERT THEATRE

New York City L. L. Gallagher, Mgr.

Theatre used for legitimate performances

Represented in New York City by Shubert Theatrical Co.

Illumination, electricity, A. C. and D. C. Seating Capacity, 1,395

Stage dimensions—Proscenium opening, 39 ft. 6 in.; width, wall to wall, 85 ft.; height, to rigging loft, 60 ft.; stage to fly galleries, 60 ft.; depth, footlights to back wall, 34 ft.; distance between fly galleries, 60 ft.

### 39TH STREET THEATRE

New York City Harry M. Wilner, Mgr.

Theatre used for legitimate performances

Represented in New York City by Shubert Theatrical Co.

Illumination, electricity, 110 D. C.

Edward Lissman, Orchestra Leader Julius Hieber, Stage Carpenter

Seating Capacity, 673

Stage Dimensions—Proscenium opening, 30 ft.; width, wall to wall, 56 ft.; height, to rigging loft, 68 ft.; stage to fly galleries, 24 ft.; depth, footlights to back wall, 27 ft.; distance between fly galleries, 35 ft.

### TIMES SQUARE THEATRE

New York City Mike Selwyn, Mgr.

Theatre used for legitimate attractions

Represented in New York City by Selwyn & Co.

Illumination, electricity, 110-220 D. C.

Geo. Martin, Orchestra Leader Wm. Franz, Stage Carpenter

Seating Capacity, 1,053

Stage Dimensions—Width, wall to wall, 70 ft.; height, to rigging loft, 60 ft.; depth, footlights to back wall, 30 ft.; distance between fly galleries, 50 ft.

### B. F. KAHN'S UNION SQUARE THEATRE

New York City B. F. Kahn, Mgr.

Theatre used for stock burlesque

Represented in New York City by B. F. Kahn

Illumination, electricity, 125 D. C.

Charles Adams, Orchestra Leader Thomas Compton, Stage Carpenter

Seating Capacity, 1,110

Stage Dimension—Width, wall to wall, 52 ft.; height, to rigging loft, 70 ft.; depth, footlights to back wall, 35 ft.; distance between fly galleries, 36 ft.

### VANDERBILT THEATRE

New York City Lyle D. Andrews, Mgr.

Theatre used for legitimate attractions

Illumination, electricity Seating Capacity, 780

Stage Dimensions—Proscenium opening, 33 ft.; width, wall to wall, 49 ft.; height, to rigging loft, 47 ft.; stage to fly galleries, 16 ft. 6 in.; depth, footlights to back wall, 22 ft. 6 in.; distance between fly galleries, 46 ft.

# RUSSELL UNIFORMS

## *None Better Made*

We are specialists in uniform service, covering complete outfits for Dramatic and Musical Productions, Revues, Operas, Minstrel Shows, Circuses, Moving Picture Acts, Etc.

**Chauffeurs' Outfits, Elevator Boys' Uniforms, Employees' Uniforms for Apartment Houses, Hotels, Office Buildings, Etc.**

All Uniforms, Costumes and Character Clothes used by Gus Hill in all his Productions, made by us.

*We suggest that you send for samples and illustrations of Styles R*

## RUSSELL UNIFORM CO.

**1600 Broadway Cor. 48th Street New York**

**Phones: Bryant 1465 1466**

## W. H. McELFATRICK :: Architect

*Theatrical Building a Specialty*

**OFFICES: COLUMBIA THEATRE BLDG. Cor. Broadway and 47th St. NEW YORK**

**Partial List of Theatres Designed in the Metropolitan District**

**NEW YORK**—Columbia Theatre, Knickerbocker Theatre, Metropolitan Opera House, Manhattan Opera House, Lincoln Square Theatre, New York Theatre, Criterion, Broadway Theatre, **Empire Theatre, Bronx** Theatre, Hudson Theatre, Harlem Opera House, Alhambra Theatre, Proctor's 58th St. Theatre, Proctor's 125th St. Theatre, Murray Hill Theatre, Metropolis Theatre, Grand Opera House, Fordham Theatre.

**BROOKLYN**—Bushwick Theatre, Fulton Theatre, Greenpoint Theatre, Oxford Theatre, Bijou Theatre, Broadway Theatre, Majestic Theatre, Crescent Theatre, Gayety Theatre, Amphion Theatre, Royal Theatre.

**JERSEY CITY**—Majestic Theatre, Orpheum Theatre.

**NEWARK**—Sam S. Shubert Theatre.

**UNION HILL**—Hudson Theatre, Lincoln Theatre.

**PHILADELPHIA**—Garrick Theatre, Girard Ave. Theatre, Metropolitan Opera House.

**And Hundreds of Others Throughout the United States and Canada**

**Effects, Scenery, Properties, Stage Furnishings for all Occasions**

**Telephone Bryant 5914**

**Paper Mache a Specialty**

## JOHN BRUNTON STUDIOS

**Properties and Scenery. Productions of Every Description.**

**For Professional and Amateur Performances**

**226 WEST 41st STREET, NEW YORK**

## NEW YORK CITY—Continued

### WINTER GARDEN

New York City — Shubert Theatrical Co., Mgrs.
Theatre used for musical performances
Represented in New York City by Shubert Theatrical Co.
Illumination, electricity, 110 volts — Seating Capacity, 1,533
Stage Dimensions—Proscenium opening, 49x24 ft.; width, wall to wall, 98 ft.; height, to rigging loft, 55 ft.; stage to fly galleries, 25½ ft.; distance between fly galleries, 62 ft.

### YORKVILLE THEATRE

New York City — Blaney Co., Mgrs.
Theatre used for stock attractions
Represented in New York City by Hurtig & Seamon and Blaney Co.
Illumination, electricity — Seating Capacity, 1,600
Stage Dimensions—Proscenium opening, 35x32 ft.; width, wall to wall, 75 ft.; height, to rigging loft, 70 ft.; stage to fly galleries, 50 ft.; depth, footlights to back wall, 35 ft.; distance between fly galleries, 40 ft.

---

Quite a few new theatres are contemplated and in course of construction. Data is not available at this time.

Marc Klaw, Inc., are building two new theatres, a roof garden, a large hall and basement with combined seating capacity of 4,000. Plans are not ready yet and building has not begun.

Messrs. Shubert are erecting several high class theatres, one on 58th Street and Seventh Avenue, and others on 46th, 47th, 48th and 49th Streets. No details available.

Walter Jordan, of Jordan & Sanger, is building a new theatre on 41st Street and Seventh Avenue. No data available as yet.

---

## THEATRES PLAYING VAUDEVILLE AND PICTURES

### B. F. KEITH ALHAMBRA THEATRE

New York City — Warren P. Munsell, Mgr.
Theatre represented by B. F. Keith Vaudeville Exchange
Plays vaudeville attractions and pictures
Illumination, electricity, 110 D. C.
Dan Bruno, Orchestra Leader — Mr. Riker, Picture Operator
I. R. Samuels, Booking Mgr.
9-piece orchestra. — Seating Capacity, 1,435
Stage Dimensions—Proscenium opening, 34 ft.; width, 70 ft.; depth, 31 ft.; height, to rigging loft, 70 ft.; opening, 30 ft.

### LOEW'S AMERICAN THEATRE

New York City — Marcus Loew, Mgr.
Theatre plays vaudeville and pictures
Represented by Marcus Loew, Inc.
Illumination electricity. — Seating Capacity, 2,226
Stage Dimensions—Proscenium opening, 38x39 ft.; footlights to back wall, 58 ft.; curtain line to footlights, 2 ft.; under stage, 16 ft.; between side wall, 78 ft.; between fly girders, 70 ft.; to rigging loft, 72 ft.

### WILLIAM FOX AUDUBON THEATRE

New York City — Edgar Allen, Booking Mgr.
Theatre plays vaudeville and pictures
Represented by Fox Theatre Circuit
Illumination, electricity
Nick Miner, Picture Operator — David Brown, Orchestra Leader
Simplex & Powers Projecting Machines. Distance of throw, 135 ft.
Size of Screen, 18x24 ft. — Seating Capacity, 3,000
Stage Dimensions—Width, 57 ft.; depth, 34 ft.; height, 30 ft.

Established 1865 Phones: Circle 8440-8441

# New York Calcium Light Company

449-451 West 53rd St., New York

WALTER MURRAY

FRED S. MURRAY

## Electrical Contractors and Producers to the Theatre

*The Best of the Biggest and Smallest Productions Equipped with Our Apparatus*

---

Electrical Sheet Metal Construction, Border Lights Foot Lights

Stage Pockets, Music Stands, Orchestra Flood Lights and Remote Control, Color Boomerangs

Arc and Nitrogen Spotlights, Portable Dimmer Equipments

Standard Light Units or Special Experimental

Special Plugging Devices for Studios

---

*Progressive Pioneers and Creators of Advanced Ideas in Stage Lighting*

Philadelphia, Pa.
803 Locust Street

"MURRAYS"

Boston, Mass.
26-28 E. Concord Street

## NEW YORK CITY—Continued

### BROADWAY THEATRE

New York City — Charles A. Johnston, Mgr.
Theatre used for vaudeville and pictures
Represented by B. F. Keith, Theatre Circuit
Illumination, electricity, 110 D. C.
A. L. Fern, Orchestra Leader — A. Edelberg and H. Meyers, Picture Operators
M. D. Simmons, Booking Mgr.
Simplex Projecting Machine. Distance of Throw, 120 ft. Screen, 17x13 ft.
10-piece orchestra. Seating Capacity, 1,550
Stage Dimensions—Width, 48 ft.; depth, 40 ft.; height, 29 ft. 6 in.

### B. S. MOSS COLISEUM THEATRE

New York City — Emil H. Groth, Mgr.
Theatre represented by B. F. Keith Theatre Circuit
Plays vaudeville and picture performances
Illumination, electricity, A. C.
Charles Eggett, Orchestra Leader — 17-piece orchestra
Simplex Projecting Machine. Distance of Throw, 170 ft. Screen, 17x22 ft.
Seating Capacity, 3,097

### B. F. KEITH COLONIAL THEATRE

New York City — Chris C. Egan, Mgr.
Theatre plays vaudeville
Represented by B. F. Keith Theatre Circuit
Illumination, electricity, D. C.
Ben Roberts, Orchestra Leader — I. R. Samuels, Booking Mgr.
11-piece orchestra. Seating Capacity, 1,460
Stage Dimensions—Width, 78 ft.; depth, 40 ft.; height, 65 ft.

### PROCTOR'S EAST 125TH STREET THEATRE

New York City — Al. W. Walle, Mgr.
Theatre plays vaudeville and pictures
Represented by B. F. Keith Vaudeville Exchange
Illumination, electricity — Hugo Marks, Orchestra Leader
Screen, 14x12 ft. 6 in. Distance of Throw, 86 ft.
Stage Dimensions—Width, 72 ft.; depth, 40 ft.; height, 60 ft.

### PROCTOR'S FIFTH AVENUE THEATRE

New York City — William H. Quaid, Mgr.
Theatre used for vaudeville and picture performances
Represented by B. F. Keith Vaudeville Exchange
Illumination, electricity, D. C.
John Roth, Orchestra Leader — Christopher Lyons, Picture Operator
Lawrence Golde, Booking Mgr.
Simplex Projecting Machine. Screen, 12x14 ft. Distance of Throw, 84 ft.
7-piece orchestra. Seating Capacity, 1,406
Stage Dimensions—Width, 80 ft.; depth, 44 ft.; height, 75 ft.

### PROCTOR'S 58TH STREET THEATRE

New York City — John Back, Mgr.
Theatre plays vaudeville and pictures
Represented in New York City by B. F. Keith Vaudeville Exchange
Illumination, electricity, 120 D. C.
Carl Miller, Orchestra Leader — Joe Sava, Picture Operator
Simplex Projecting Machine. Distance of Throw, 110 ft. Screen, 12x14 ft.
8-piece orchestra. Seating Capacity, 1,942
Stage Dimensions—Width, 40 ft.; depth, 36 ft.; height, 73 ft.

### B. S. MOSS FLATBUSH THEATRE

New York City — Edwin F. Reilly, Mgr.
Theatre plays vaudeville and pictures
Represented in New York City by B. F. Keith Vaudeville Exchange
Illumination, electricity, A. C.
Murry Kellner, Orchestra Leader — Cy. Innerfield, Picture Operator
M. D. Simmons, Booking Mgr.
Simplex Projecting Machine. Distance of Throw, 125 ft. Screen, 15x15 ft.
Seating Capacity, 1,681
Stage Dimensions—Width, 63 ft. 9. in.; depth, 26 ft.; height, 58 ft.

ESTABLISHED 1864

56th YEAR

INCORPORATED 1903

# ESTATE HENRY C. MINER

INCORPORATED

## OWNING OR DIRECTING

| | |
|---|---|
| MINER'S IN THE BRONX | BURLESQUE AND VAUDEVILLE |
| MINER'S EMPIRE, NEWARK | BURLESQUE AND VAUDEVILLE |
| MINER'S GAYETY, NEWARK | BURLESQUE AND VAUDEVILLE |
| PEOPLE'S THEATRE, NEW YORK | HEBREW |
| EIGHTH AVENUE THEATRE, NEW YORK | PHOTO PLAYS |
| NEWARK THEATRE, NEWARK | PHOTO PLAYS |
| RIALTO THEATRE, FLATBUSH | PHOTO PLAYS |
| FARRAGUT THEATRE, FLATBUSH | PHOTO PLAYS |
| MERRICK THEATRE, JAMAICA | PHOTO PLAYS |
| KINGS HIGHWAY THEATRE, FLATBUSH | (NOW BUILDING) |

Manufacturing

# MINER'S MAKE-UP

Recognized as the Standard Make-Up for STAGE · PHOTO PLAY · OR · SOCIAL · USAGE.

## NEW YORK CITY—Continued

B. F. KEITH FORDHAM THEATRE (in course of construction)
New York City — Will open about April 1, 1921
Seating Capacity, 2,480
Stage Dimensions—Proscenium opening, 39 ft.; width, 72 ft.; depth, 34 ft; height, 59 ft.

LOEW'S GRAND STREET THEATRE
New York City — Marcus Loew, Mgr.
Theatre plays vaudeville and pictures
Seating Capacity, 1,888
Stage Dimensions—Proscenium opening, 42x48 ft.; footlights to back wall, 42 ft.; curtain line to footlights, 6 ft.; between side walls, 75 ft.; between fly girders, 75 ft.; under stage, 15 ft.

GREELY SQUARE THEATRE
New York City — Marcus Loew, Mgr.
Theatre plays vaudeville and pictures
Illumination, electricity, 110 A. C.
Seating Capacity, 2,260
Stage Dimensions—Proscenium opening, 42x30 ft.; footlights to back wall, 35 ft.; curtain line to footlights, 3 ft.; to rigging loft, 60 ft.; to fly gallery, 35 ft.; between side walls, 100 ft.; dressing rooms, 15 ft.

B. F. KEITH'S HAMILTON THEATRE
New York City — Warren P. Munsell, Mgr.
Theatre plays vaudeville and pictures
Represented in New York City by B. F. Keith Vaudeville Exchange
Illumination, electricity, A. C.
Mr. Langer, Picture Operator — W. R. McElwin, Orchestra Leader
I. R. Samuels, Booking Mgr.
Simplex Projecting Machine. Distance of Throw, 120 ft.
11-piece orchestra. Seating Capacity ,1,850
Stage Dimensions—Proscenium opening, 38x88 ft.; depth, 31 ft.; heigh. gridiron, 55 ft.

B. F. KEITH HARLEM OPERA HOUSE
New York City — Sol J. Levoy, Mgr.
Theatre plays vaudeville and pictures
Represented in New York City by B. F. Keith Vaudeville Exchange
Illumination, electricity, 120 D. C.
Anthony Brigleo, Orchestra Leader — Domonick Danna, Picture Operator
Lawrence Golde, Booking Mgr.
Powers Projecting Machine. Distance of Throw, 90 ft. Screen, 12x12 ft.
7-piece orchestra. Seating Capacity, 1,726
Stage Dimensions—Width, 32 ft.; depth, 40 ft.; height, 75 ft.

B. F. KEITH JEFFERSON THEATRE
New York City — F. D. Williams, Mgr.
Theatre plays vaudeville and pictures
Represented in New York City by B. F. Keith Vaudeville Exchange
Illumination, electricity, 110 D. C.
Louis Forman, Orchestra Leader — M. Feinberg, Picture Operator
I. R. Samuels, Booking Mgr.
Simplex Projecting Machine. Distance of Throw, 115 ft., Screen, 15x18 ft.
11-piece orchestra. Seating Capacity, 1,971
Stage Dimensions—Width, 60 ft.; depth, 28 ft.; height, 60 ft.

LOEW'S LINCOLN SQUARE THEATRE
New York City — Marcus Loew, Mgr.
Theatre used for vaudeville and pictures
Illumination, electricity, 110 volts, 500 amperes
Seating Capacity, 1,459
Stage Dimensions—Proscenium opening, 34x33 ft.; footlights to back wall, 33 ft.; curtain line to footlights, 2½ ft.; between fly girders, 51 ft.; to rigging loft, 67½ ft.; under stage, 10 ft.; to fly gallery, 27 ft.

# I. MILLER

1554 BROADWAY
NEW YORK

STATE AND MONROE
CHICAGO

## THEATRICAL FOOTWEAR

Of Every Description

| | |
|---|---|
| Clogs | Roman Boots |
| Ballets | Acrobatic Shoes |
| Flats | Dutch Sabots |
| Sandals | Mephistos |
| Flaps | Dancing Slippers |

*Largest Theatrical Manufacturer in the World*

# QUALITY POSTERS

ASA CASSIDY
President

WALTER J. MOORE
Vice-President

HUGO ZIEGFELD
Vice-President

THOMAS A. O'BRIEN
Secretary-Treasurer

The H.C. Miner Litho. Co. N.Y.

## Lithographing, Type and Block Printing

Office and Plant:

518-534 WEST 26th STREET, NEW YORK CITY

Telephone 8190-8191 Chelsea

## NEW YORK CITY—Continued

### LOEW'S NATIONAL THEATRE

New York City — Henry Loew, Mgr.

Theatre plays vaudeville and pictures
Illumination, electricity, 110 A. C.
Seating Capacity, 2,248

Stage Dimensions—Proscenium opening, 44x40 ft.; footlights to back wall, 35 ft.; curtain line to footlights, 3 ft.; to rigging loft, 70 ft.; to fly gallery, 30 ft.; between side walls, 100 ft.; between fly girders, 50 ft.; 18 dressing rooms.

### B. F. KEITH'S PALACE THEATRE

New York City — Elmer F. Rogers, Mgr.

Theatre plays vaudeville and pictures
Represented in New York City by B. F. Keith Vaudeville Exchange
Illumination, electricity, 110 A. C.
Frederick B. Daab, Orchestra Leader — Paul Ament, Picture Operator
Simplex Projecting Machine. Distance of Throw, 95 ft. Screen, 14x12 ft.
15-piece orchestra. Seating Capacity, 1,761
Stage Dimensions—Width, 70 ft.; depth, 31 ft.; height, 80 ft.

### B. S. MOSS REGENT THEATRE

New York City — Wm. B. Hill, Mgr.

Theatre plays vaudeville and pictures
Represented in New York City by B. F. Keith Vaudeville Exchange
Illumination, electricity, D. C.
Abraham Juskowitz, Orchestra Leader — Edward Simon, Picture Operator
M. D. Simmons, Booking Mgr.
Simplex Projecting Machine. Distance of Throw, 154 ft.; Screen, 12x15 ft.
10-piece orchestra. Seating Capacity, 1,833
Stage Dimensions—Width, 72 ft.; depth, 22 ft.; height, 60 ft.

### B. F. KEITH'S RIVERSIDE THEATRE

New York City — N. W. Derr, Mgr.

Theatre plays vaudeville and pictures
Represented by B. F. Keith Vaudeville Exchange
Illumination, electricity, D. C.
William Rice, Picture Operator — Julius Lenzburg, Orchestra Leader
E. V. Darling, Booking Mgr.
Simplex Projecting Machine. Distance of Throw, 110 ft.
12-piece orchestra. Seating Capacity, 1,900
Stage Dimensions—Width, 60 ft.; depth, 35 ft.; height, 26 ft.

### B. F. KEITH'S ROYAL THEATRE

New York City — Alfred T. Darling, Mgr.

Theatre plays vaudeville and pictures
Represented by B. F. Keith Vaudeville Exchange
Illumination, electricity, A. C. and D. C., 110 volts
Nat Kamern, Orchestra Leader — 11-piece orchestra
Seating Capacity, 2,201
Stage Dimensions—Width, 65 ft.; depth, 37 ft.; height, 59 ft.

### PROCTOR'S 23RD STREET THEATRE

New York City — M. J. Duffy, Mgr.

Theatre plays vaudeville and pictures
Represented by B. F. Keith Vaudeville Exchange
Illumination, electricity, A. C.
Raymond Phillips, Picture Operator — Jerry Selusa, Orchestra Leader
Simplex Projecting Machine. Distance of Throw, 90 ft. Screen, 14x12 ft.
9-piece orchestra. Seating Capacity, 1,331
Stage Dimensions—Width, 28 ft.; depth, 38 ft.; height, 80 ft.

### 161ST STREET THEATRE

New York City — B. S. Moss, Mgr.

Theatre plays vaudeville and pictures
Seating Capacity, 2,634

Stage Dimensions—Rear wall to curtain line, 30 ft.; between walls, 86 ft. 10 in.; proscenium opening, 53x27 ft.; height, to rigging loft, 56 ft. 8 in.; depth, footlights to back wall, 33 ft.

E. H. MACOY, President
H. C. MACOY, R. M. BICKERSTAFF } Vice-Presidents

C. F. ELLINS, Treasurer
THOMAS F. HANKS, Secretary

Main Offices: Tribune Building
CHICAGO

7th and Elm Streets
ST. LOUIS

# THE NATIONAL

## PRINTING AND ENGRAVING COMPANY

## Lithography, Block and Type Printing

### Theatrical, Commercial and Circus

# POSTERS

New York Plant and Sales Offices:

## 136 West 52nd Street, New York

R. M. BICKERSTAFF, Manager

## NEW YORK CITY—Continued

### FOX CITY THEATRE

New York City — Geo. V. Holloway, Mgr.

Theatre plays vaudeville and pictures
Represented by Wm. Fox Circuit
Wm. Brede, Orchestra Leader — John Tobias, Stage Carpenter
Illumination, electricity, 120 A. C.

Stage Dimensions—Proscenium opening, 57 ft. 9 in.; width, wall to wall, 72 ft.; height, to rigging loft, 77 ft.; stage to fly galleries, 53 ft. 6 in.; depth, footlights to back wall, 43 ft.; distance between fly galleries, 59 ft. Distance of throw, 95 ft. Screen, 12x15 ft.

### BROADWAY & 83RD STREET THEATRE

New York City — (in course of construction)

Belongs to Marcus Loew, Inc.
Illumination, electricity, 110-220 A. C. for lighting; 240 D. C. for power
Seating Capacity, 2,624

Stage Dimensions—Proscenium opening, 47x28 ft.; width, wall to wall, 73 ft. 2 in.; height, to rigging loft, 57 ft.; curtain line to rear wall, 28 ft.; depth, footlights to back wall, 31 ft. 8 in.

### STATE THEATRE

Broadway and 45th St. (in course of construction)
New York City — Marcus Loew, Inc., Mgrs.
Illumination, electricity, 110-220 A. C. for lighting; 240 D. C. for power
Seating Capacity, 3,306

Stage Dimensions—Curtain line to rear wall, 30 ft.; proscenium opening, 45x28 ft.; width, wall to wall, 65 ft.; height, to rigging loft, 57 ft.; depth, footlights to back wall, 33 ft.; side wall to wall, 65 ft.

### VICTORIA THEATRE

New York City — Marcus Loew, Inc., Mgr.

Seating Capacity, 2,444

Stage Dimensions—Proscenium opening, 41x26 ft. 6 in.; width, wall to wall, 70 ft. 7 in.; height, to rigging loft, 57 ft.; stage to fly galleries, 27 ft.; depth, footlights to back wall, 33 ft.; distance between fly galleries, 30 ft.

### STAR THEATRE

New York City — Louis L. Williams, Mgr.

Theatre plays vaudeville and pictures
Represented in New York City by Wm. Fox Amusement Co.
Illumination, electricity, 110-220 D. C.
R. E. Redgate, Orchestra Leader — Jacob Horowitz, Picture Operator
C. S. Levin, Booking Mgr.
Powers Projecting Machine, 6-B. Distance of Throw, 120 ft. Screen, 14x18 ft.
8-piece orchestra. Seating Capacity, 2,350
Stage Dimensions—Width, 95 ft.; depth, 38 ft.; height, 66 ft.

# BROOKLYN—Population, 2,022,262

## BROOKLYN, N. Y., THEATRES

Academy of Music—Legitimate, Operas and Concerts
Amphion—Stock
Bijou (Loew's)—Pictures
Bushwick (B. F. Keith's)—Vaudeville.....B. Blatt, Mgr.
Casino—Burlesque .....J. C. Sutherland, Mgr.
Columbia—Burlesque .....C. F. Lawrence, Mgr.
Comedy (Wm. Fox)—Pictures and Vaudeville.....J. H. Phillips, Mgr.
Flatbush (B. S. Moss)—Vaudeville and Pictures.....Edwin F. Reilly, Mgr.
Folly (Wm. Fox)—Vaudeville and Pictures
Gayety—Legitimate, Burlesque and Vaudeville on Sundays.....Louis Krieg, Mgr.
Globe—Pictures .....M. Schoenberg, Mgr.
Gotham—Stock, Pictures and Vaudeville on Sundays.....J. V. McStea, Mgr.
Greenpoint (B. F. Keith's)—Vaudeville and Pictures.....Leon Kelmer, Mgr.
Keeney's .....E. Keeney, Mgr.
Majestic—Legitimate.....H. F. Kinsey, Mgr.
Metropolitan (Loew's)—Vaudeville and Pictures
New Brighton—Vaudeville and Pictures.....Geo. Robinson, Mgr.

# GUS HILL'S ENTERPRISES

Little Blue Devil
Bringing Up Father
Mutt and Jeff
Boob McNutt
Spider and the Fly
The Black Crook
Not Tonight Josephine
Humpty Dumpty
Abie the Agent
London Gaiety Girls
Keeping Up With the Joneses
The Arabian Nights
The Blue Bird
Adamless Eden
Hans and Fritz

And the Two Big Shows United

GUS HILL'S MINSTRELS

and

GEORGE EVANS' HONEY BOY MINSTRELS

## GUS HILL

**Columbia Theatre, New York**

## BROOKLYN—Continued

New Montauk.....L. F. Werba, Mgr.
Orpheum (B. F. Keith's)—Vaudeville and Pictures.....W. V. Kerrigan, Mgr.
Prospect (B. F. Keith's)—Vaudeville and Pictures.....Harry W. Crull, Mgr.
Royal (Loew's).....Louis Krieg, Mgr.
Shubert Crescent—Legitimate.....M. Thomashefsky, Mgr.
Star—Burlesque and Vaudeville.....Michael Joyce, Mgr.
Strand—Pictures
Teller's Shubert—Legitimate, Vaudeville and Pictures.....Herbert S. Ascher, Mgr.

## NEWSPAPERS

Eagle.....Arthur Pollock
Citizen.....H. E. Tower
Standard-Union.....J. Brockway
Times.....W. M. Destre
Brooklyn Edition N. Y. World.....Major N. A. Clowes
Brooklyn Edition N. Y. Herald.....J. G. Logan
Brooklyn Edition N. Y. American.....J. W. Newton

**RAILROAD**—Long Island Railroad

## HOTELS

Bossert St. George Mansion House Clardendon Pierrepont

### ACADEMY OF MUSIC

Brooklyn, N. Y. Theatre used for opera and concert
Illumination, electricity. Seating Capacity, 2,105
Stage Dimensions—Proscenium opening, 46x45 ft.; width, wall to wall, 100 ft.; height, to rigging loft, 69½ ft.; stage to fly galleries, 33 ft.; depth, footlights to back wall, 49 ft.; distance between fly galleries, 72 ft.

### AMPHION THEATRE

Brooklyn, N. Y. Theatre gives stock performances
Illumination, electricity, 110 volts. Seating Capacity, 1,750
Stage Dimensions—Proscenium opening, 38x39 ft.; width, wall to wall, 72 ft.; height, to rigging loft, 70 ft.; stage to fly galleries, 34 ft.; depth, footlights to back wall, 48 ft.; distance between fly galleries, 48 ft.

### BAY RIDGE THEATRE

Brooklyn, N. Y. R. H. Title, Mgr.
Theatre plays vaudeville and pictures
Illumination, electricity, A. C. and D. C., 110 volts
M. McNally, Orchestra Leader R. C. Cown, Picture Operator
Jack W. Loeb, Booking Mgr.
Simplex Projecting Machine. Screen, 14x16 ft. Distance of throw, 115 ft.
7-piece orchestra. Seating Capacity, 1,915
Stage Dimensions—Width, 75 ft.; depth, 35 ft.; height, 60 ft.

### BEDFORD THEATRE

Brooklyn, N. Y. Harry W. Moore, Mgr.
Theatre plays vaudeville and pictures
Represented in New York City by Wm. Fox Amusement Co.
Illumination, electricity, 230 D. C. 3-wire system
Al. W. Bennett, Orchestra Leader Joseph Frank, Picture Operator
10-piece orchestra. Seating Capacity, 1,960
Simplex Projecting Machine. Screen, 9x12 ft. Distance of throw, 116 ft.
Stage Dimensions—Proscenium opening, 42 ft. 6 in.; depth, 24 ft.; height, 53 ft. 7 in.

### BUSHWICK THEATRE

Brooklyn, N. Y. Bevedier Blatt, Mgr.
Theatre gives vaudeville performances
Represented in New York City by B. F. Keith
Illumination, electricity, D. C.
Edw. V. Darling, Booking Mgr. Andrew Byrne, Jr., Orchestra Leader
Leo D. Amstra, Picture Operator
Simplex Projecting Machine. Screen, 20 ft. Distance of throw, 95 ft.
10-piece Orchestra. Seating Capacity, 2,400
Stage Dimensions—Width, 38 ft.; depth, 39 ft.; height, 70 ft.

THEATRES

SELWYN THEATRE
W. 42nd St., N. Y.

TIMES SQ. THEATRE
W. 42nd St., N. Y.

APOLLO THEATRE
W. 42nd St., N. Y.

PARK SQ. THEATRE
Boston

SELWYN THEATRE
Chicago

COWL THEATRE
Chicago

HANNA THEATRE
Cleveland

Booking Offices of

THE

SELWYNS

SELWYN THEATRE BLDG.
229 WEST 42ND STREET
NEW YORK

J. M. Welch, Manager

ATTRACTIONS

Jane Cowl
Leo Carrillo
Donald Brian
Florence Reed
Margaret Lawrence
Wallace Eddinger
Peggy Wood
Roland Young
Francis Byrne
Ralph Morgan
Juliet Day
Emma Dunn
Lillian Lorraine
The Merry Musical Hit
"BUDDIES"
The Comedy Gem
"WEDDING BELLS"
The Princess Theatre
Farce
"NIGHTIE NIGHT"
The Heart and Soul Play
"SMILIN' THROUGH"
The Roaring Farce
"SCRAMBLED WIVES"
Geo. V. Hobart's New
Play
"SONNY"
Edgar Selwyn's
"THE MIRAGE"

D. Frank Dodge W. E. Castle

DODGE & CASTLE

"Scenic Studio"—"Productions"

241-243 W. 62d Street New York City

## BROOKLYN—Continued

### CASINO THEATRE

Brooklyn, N. Y. Jas. C. Sutherland, Mgr.
Theatre plays burlesque attractions
Illumination, electricity, 110-220 volts Seating Capacity, 1,500
Stage Dimensions—Proscenium opening, 40x37 ft.; width, wall to wall, 76 ft.; height, to rigging loft, 76 ft.; Stage to fly galleries, 25 ft.; depth, footlights to back wall, 32 ft.; distance between fly galleries, 60 ft.

### COMEDY THEATRE

Brooklyn, N. Y. J. H. Phillips, Mgr.
Theatre plays vaudeville and pictures
Represented in New York City by Fox Theatre Circuit
Illumination, electricity, 110 D. C.
Lewis Borges, Orchestra Leader Jack Linder, Booking Mgr.
P. Campbell, Picture Operator
Powers Projecting Machine Screen, 16x14 ft. Distance of Throw, 75 ft.
5-piece orchestra. Seating Capacity, 1,200
Stage Dimentions—Width, 51 ft.; depth, 30 ft.; height, 31 ft.

### SCHUBERT CRESCENT THEATRE

Brooklyn, N. Y. M. Thomashefsky, Mgr.
Theatre plays legitimate attractions
Represented in New York City by Shubert Theatrical Co.
Illumination, electricity, 110-220 D. C.
Otto Leibling, Orchestra Leader Phil Rieber, Stage Carpenter
Seating Capacity, 1,800
Stage Dimensions—Proscenium opening, 35 x34 ft.; height, to rigging loft, 70 ft.; width, wall to wall, 69 ft.; depth, footlights to back wall, 42 ft.; distance between fly galleries, 50 ft.

### B. S. MOSS FLATBUSH THEATRE

Brooklyn, N. Y. Edwin F. Reilly, Mgr.
Theatre plays vaudeville and pictures
Represented in New York City by B. F. Keith Circuit
Illumination, electricity, 120 A. C.
Murray Kellner, Orchestra Leader M. D. Simmons, Booking Mgr.
12-piece orchestra Seating Capacity, 1,800
Simplex Projecting Machine. Screen, 14x16 ft. Distance of throw, 110 ft.

### FOLLY THEATRE

Brooklyn, N. Y. H. H. Lipscowitz, Mgr.
Theatre plays vaudeville and pictures
Represented in New York City by Wm. Fox Agency
Illumination, electricity, 120 D. C.
J. Maggio, Orchestra Leader J. E. Woodland, Picture Operator
A. Bloomstein, Booking Mgr.
Simplex Projecting Machine. Screen, 12x18 ft. Distance of throw, 135 ft.
7-piece orchestra. Seating Capacity, 2,000
Stage Dimensions—Width, 80 ft.; depth, 36 ft.; height, 72 ft.

### GLOBE THEATRE

Brooklyn, N. Y. M. Schoenberg, Mgr.
Theatre gives picture performances
Illumination, electricity, D. C. Theatre belongs to Normandy Circuit
Miss Dollbeck, Orchestra Leader S. Rhonheimer, Booking Mgr.
Frank Fisher, Picture Operator
Powers Projecting Machine. Screen, 12x15 ft. Distance of throw, 90 ft.
Seating Capacity, 570

### GAYETY THEATRE

Brooklyn, N. Y. Louis Krieg, Mgr.
Theatre plays burlesque attractions
Represented in New York City by Columbia Amusement Co.
Illumination, electricity, D. C.
Sam Schiller, Orchestra Leader Chris. Hogan, Stage Carpenter
Seating Capacity, 1,610
Stage Dimensions—Width, wall to wall, 68 ft.; height, to rigging loft, 60 ft.; depth, footlights to back wall, 38 ft.; distance between fly galleries, 50 ft.
Printing Required—50 8-sheets, 100 3-sheets, 500 1-sheets, 20 stands, 6x4 pictorial.

"The Most Thrilling Forest Fire Scene Ever Staged."—*New York World.*

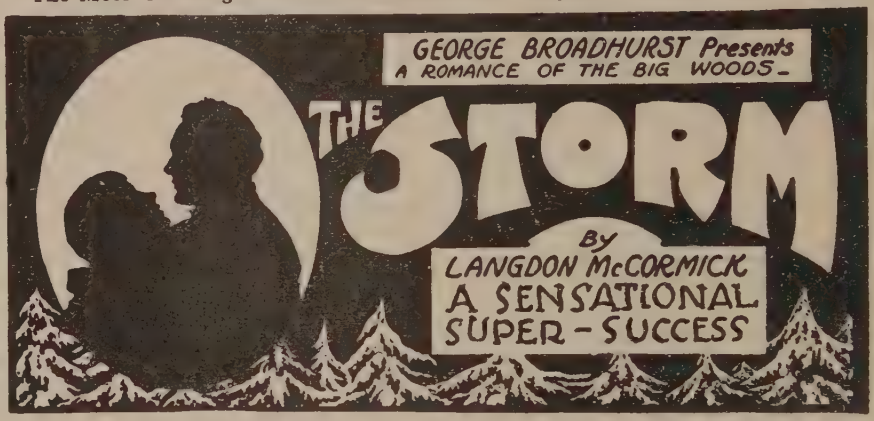


**Staged by Mrs. Trimble Bradley**

**The Greatest Success in Twenty Years | One Year in New York | Breaking Box Office Records Everywhere**

**NOTED FOR ITS POWER TO REPEAT IN RETURN ENGAGEMENTS**

# WALES WINTER
## Dramatic Agency

Suite 324-325-326-327 Longacre Building
1476 Broadway Telephone Bryant 1833 NEW YORK CITY

**Dramatic — Musical — Pictures — Stock — Vaudeville**

Twenty Years' Reputation for Fair Dealing and No Graft. Your Patronage Respectfully Solicited

John Philip Sousa
Conductor

# SOUSA AND HIS BAND

General Office: COMMERCIAL TRUST BUILDING
Room 306 1451 Broadway NEW YORK
Cable Address "Sousaband"
Harry Askin, Manager

## BROOKLYN—Continued

### GOTHAM THEATRE

Brooklyn, N. Y. J. V. McStea, Mgr.

Theatre plays stock attractions (pictures and vaudeville on Sundays)

Represented in New York City by C. E. Blaney

Illumination, electricity, A. C. and D. C., 110-220 volts

Ben Mesino, Orchestra Leader Charles Tayler, Stage Carpenter

Seating Capacity, 1,400

Stage Dimensions—Width, wall to wall, 45 ft.; height, to rigging loft, 44 ft.; depth, footlights to back wall, 38 ft.; distance between fly galleries, 21 ft; distance of throw, 60 ft.; screen, 22x30 ft.

Printing Required—5 6x4's, 50 8-sheets, 100 3-sheets, 500 1-sheets, 5,000 heralds, 500 ½-sheet cards.

### B. F. KEITH GREENPOINT

Brooklyn, N. Y. Leon Kelmer, Mgr.

Theatre plays vaudeville and pictures

Illumination, electricity, A. C.

Max Shiller, Orchestra Leader Lawrence Golde, Booking Mgr.

Harry Willi, Picture Operator

6-piece orchestra. Seating Capacity, 1,800

Simplex Projecting Machine. Screen, 11x13 ft. Distance of Throw, 96 ft.

Stage Dimensions—Width, 69 ft.; depth, 32 ft.; gridiron, 66 ft.; height, 34 ft.

### MAJESTIC THEATRE

Brooklyn, N. Y. H. F. Kinsey, Mgr.

Theatre plays legitimate attractions (vaudeville on Sundays)

Represented in New York City by Geo. H. Nicolai and Shubert Theatrical Co.

Illumination, electricity, 110-220 D. C.

William Peters, Orchestra Leader Al. Grundman, Stage Carpenter

Seating Capacity, 1,802

Stage Dimensions—Width, wall to wall, 80 ft.; height, to rigging loft, 71 ft.; depth, footlights to back wall, 52 ft.; distance between fly galleries, 52 ft.

Printing Required—50 stands, 100 3-sheets, 25 8-sheets, 5,000 folders.

### METROPOLITAN THEATRE

Brooklyn, N. Y. Marcus Loew, Inc., Mgrs.

Plays vaudeville and pictures

Fleischmann Construction Company, Builders

Seating Capacity, 3,646

Stage Dimensions—Proscenium opening, 46x28 ft.; width, wall to wall, 68 ft. 7 in.; height, to rigging loft, 67 ft.; depth, footlights to back wall, 33 ft.; rear wall to curtain line, 30 ft. 2 in.; between walls, 68 ft. 7 in.

### MONTAUK THEATRE

Brooklyn, N. Y. Louis F. Werba, Mgr.

Theatre plays legitimate attractions

Represented in New York City by A. L. Erlanger

Illumination, electricity, 110-220 D. C. Seating Capacity, 1,400

Stage Dimensions—Proscenium opening, 39x38 ft.; width, wall to wall, 82 ft.; height, to rigging loft, 70 ft.; stage to fly galleries, 33 ft.; distance between fly galleries, 54 ft.

### NEW BRIGHTON THEATRE

Brooklyn, N. Y. George Robinson, Mgr.

Theatre plays vaudeville and pictures

Represented in New York City by George Robinson

Illumination, electricity, A. C. and D. C.

Benj. Robert, Orchestra Leader Harry Tillman, Picture Operator

12-piece orchestra. Seating Capacity, 1,500

Screen, 12x14 ft. Simplex Projecting Machine. Distance of throw, 108 ft.

Stage Dimensions—Width, 32 ft.; depth, 28 ft.; height, 68 ft.

# New York
# Maennerchor Hall

## 203-5-7 East 56th Street, New York City

## 12 LARGE 12

AND

## AIRY ROOMS

FOR

## REHEARSALS

---

**SEVEN ROOMS WITH PIANOS**

---

*Open All Year*

**Phone**
**2018 and 2019 PLAZA**

## BROOKLYN—Continued

### B. F. KEITH ORPHEUM THEATRE

Brooklyn, N. Y. — W. J. Kerrigan, Mgr.

Theatre plays vaudeville and pictures
Represented in New York City by B. F. Keith Vaudeville Exchange
Illumination, electricity, 115 D. C.
Louis Reinhart, Orchestra Leader — Pat Woods, Booking Mgr.
Leon Silverman, Picture Operator
Simplex Projecting Machine. Distance of throw, 110 ft. Screen, 12x14 ft.
12-piece orchestra. Seating Capacity, 1,872
Stage Dimensions—Width, 55 ft.; depth, 32 ft.; height, 76 ft.

### B. F. KEITH PROSPECT THEATRE

Brooklyn, N. Y. — Harry W. Crull, Mgr.

Theatre plays vaudeville and pictures
Represented in New York City by B. F. Keith Vaudeville Exchange
Illumination, electricity, 110 D. C.
Jos. Shattuck, Orchestra Leader — Jas. Brennan, Picture Operator
10-piece orchestra. Seating Capacity, 2,500
Simplex Projecting Machine. Screen, 12x14 ft. Distance of throw, 125 ft.
Stage Dimensions—Width, 110 ft.; depth, 40 ft.; height, 75 ft.

### TELLER'S SHUBERT THEATRE

Brooklyn, N. Y. — Herbert S. Ascher, Mgr.

Theatre plays legitimate attractions (vaudeville and pictures on Sunday)
Illumination, electricity, 120 D. C.
Karl Shonig, Orchestra Leader — Chas. Godin, Stage Carpenter
Seating Capacity, 1,800
Stage Dimensions—Width, wall to wall, 75 ft.; height, to rigging loft, 70 ft.; depth, footlights to back wall, 40 ft.; distance between fly galleries, 50 ft.
Printing Required—40 stands, 200 3-sheets, 50 8-sheets, 200 1-sheets.

### STAR THEATRE

Brooklyn, N. Y. — Michael J. Joyce, Mgr.

Theatre plays burlesque and vaudeville attractions
Represented in New York City by Columbia Amusement Co.
Illumination, electricity, D. C.
Gus Walters, Orchestra Leader — William Connors, Stage Carpenter
Seating Capacity, 1,407
Stage Dimensions—Width, wall to wall, 60 ft.; height, to rigging loft, 68 ft.; depth, footlights to back wall, 34 ft.; distance between fly galleries, 40 ft.
Printing Required—Special—varies as required.

## BOSTON—Population, 748,060

### THEATRES

Arlington.....Lee & J. J. Shubert, Mgrs.
Boston..... Robert Larson, Mgr.
Boston Opera House.....Lee & J. J. Shubert, Mgrs.
Bowdoin Square.....George Lothrop
Casino..... Charles Waldron, Mgr.
Colonial.....Direction of Erlanger, Dillingham & Ziegfeld
Copley.....Henry Jewett, Mgr.
Gaiety..... Thomas Henry, Mgr.
Gorden's Central Square.....J. A. Sayer, Mgr.
Grand Opera House.....George Magee, Mgr.
Fenway.....L. D. Finkelstein
Franklin.....Harry N. Farren, Booking Mgr.
Hollis Street.....Charles J. Rich, Mgr.
Howard Athenaeum.....Edgar Lothrop, Mgr.
Keiths..... Robert Larson, Mgr.
Keith's Bijou Dream.....Ralph Gilman, Mgr.
Majestic.....Lee & J. J. Shubert, Mgrs.
Orpheum..... Marcus Loew, Mgr.
Park Square.....Fred E. Wright, Mgr.
Plymouth.....Lee & J. J. Shubert, Mgrs.
Scollay Square Olympia.....Ralph L. Ripley, Mgr.
Shubert.....Lee & J. J. Shubert, Mgrs.
State..... Marcus Loew, Inc., Mgrs.

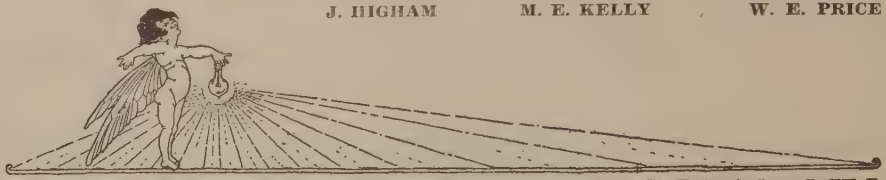

J. HIGHAM M. E. KELLY W. E. PRICE

# DISPLAY STAGE LIGHTING COMPANY INC

314 WEST 44th STREET. N. Y.

## Manufacturers of Everything Electrical for the Theatre

### Our New Display Borderlight is a Revelation

**Arc Spotlights, 150 amp., 75 amp., 60 amp., 50 amp., 40 amp.**
**Nitrogen Spotlights, 1000 watt, 500 watt, 250 watt,; Striplights,**
**Effects, Dimmers, Portable Switchboard Dimmer Boxes, Floodlights, etc.**

**Partial list of producers who believe in the best electrical equipment for their current attractions:**

Aborn, Milton & Sargent...."Broken Wings"
Ames, Winthrop ....."Green Goddess"
Anglin, Margaret ....."Woman of Bronze"
Cohan, George M.
Carroll, Earl ....."Lady of the Lamp," "Daddy Dumplins"
Dean, Basil..... London, England
Dixon, Thos. ....."Robt. E. Lee"
Famous Players .....Auxiliary equipment for the Broadway Strand Theatre, Detroit, Mich.; Delmonte Theatre, St. Louis; Missouri Thetre, St. Louis, Mo.; California Theatre, San Francisco, Cal.
Gatts, Geo. M....."Polly and Her Pals," "Katzenjammer Kids"
Golden, John L....."Lightnin'" (two companies); "Dear Me," "First Year," "3 Wise Fools"
Griffith, D. W.....Studio Equipment,; 12 Companies "Way Down East"
Hampden, Walter .....Shakespearean Repertoire
Harris, Wm., Jr....."East is West," "Bad Man," "Abraham Lincoln"
Herndon, R. G....."Passion Flower"
Hopkins, Arthur ....."Little Old New York," "The Jest," "Samson and Delilah," "Redemption," "Richard III," "Beggar's Opera"
Hynicka, Rud. K....."Hip, Hip Hooray"
Janher Productions ....."June Love"
Jewish Art Theatre.....Complete auxiliary equipment
Klaw, Marc ....."Sonya," "French Leave"
LeMaire, George ....."Broadway Brevities"
McCreery, Jas., & Co.....Window lighting
Marcin, Max ....."Three Live Ghosts"
Miller, Henry ....."Just Suppose," "Famous Mrs. Fair"
Morosco, Oliver ....."Linger Longer, Letty," "Humming Bird"
Palais Royal .....Complete portable equipment
Pemberton, Brock ....."Enter Madame," "Miss Lulu Bett"
Pitter Patter
Plunkett, Capt. Merton W.."Biff, Bing, Bang," "The Dumbells"
Rock, Wm. ....."Revue of 1920"
Sanger & Jordan....."Kissing Time"
Scotti Grand Opera.....Complete equipment
Short, Hassard .....Vaudeville acts
Sun & James Amuse. Co...Auxiliary equipment, Toledo Theatre, Toledo, Ohio
Theatre Guild ....."Heartbreak House"
Tully, Richard Walton...."Bird of Paradise," (two companies); "The Masquerader," "The Right to Strike"
Utica Theatre Equipment..Stage equipment
Vanderlip, Frank A.....Equipment for Beechwood Theatre
Wagenhals & Kemper....."The Bat," (two companies); "Spanish Love"
Walker, Stuart .....Stock and Repertoire
Weber, Joe ....."Honeydew"
White, George ....."Scandals of 1920"
Whitney, B. C....."Ed Wynn's Carnival"
Williams, John D.

**LET US QUOTE ON YOUR ELECTRICAL REQUIREMENTS**
**MAJOR REMOTE CONTROL SWITCHBOARD**
**EASTERN REPRESENTATIVES, FRANK ADAM ELECTRIC CO, ST. LOUIS, MO.**

## BOSTON—Continued

St. James.....G. A. Giles, Mgr.
Symphony Hall.....H. L. Mudgett
Tremont.....Direction of A. L. Erlanger
Wilbur.....Lee & J. J. Shubert, Mgrs.

## NEWSPAPERS AND DRAMATIC EDITORS

Advertiser (Sunday and Daily Morning).....E. F. Harkins
American (Evening).....F. J. McIsaac
Christian Science Monitor (Daily).....E. R. Sherburne
Globe (Sunday and Daily Morning and Evening).....Charles Howard
Herald (Sunday and Daily Morning).....Philip Hale
Post (Sunday and Daily Morning).....E. H. Crosby
Record (Daily Evening).....F. H. Cushman
Transcript (Daily Evening).....H. T. Parker
Traveler (Daily Evening).....Katherine Lyons

## HOTELS

Adams House
Arlington
Avery
Bellevue
Brewster
Brunswick
Buckminister
Copley Plaza
Commonwealth
Essex
Hollis
Langham
Lenox
Oxford
Parker
Richwood
Somerset
Touraine
United States
Vendome
Westminster
Youngs

## RAILROADS

N. Y., N. H. & H. R. R.....N. A. Shaw, G. P. A.
Boston and Maine R. R.....Frederick Grant, P. A.
Boston and Albany R. R.....Walter Barrows, P. A.
W. L. Hallett Co., Transfer, 176 Tremont St., Boston

### ARLINGTON—SHUBERT THEATRE

Boston, Mass. Geo. A. Chenet, Mgr.
Theatre plays legitimate attractions
Represented in New York City by Shubert Theatrical Co.
Illumination, electricity, 110 A. C.
Joe Man, Orchestra Leader D. Sullivan, Stage Carpenter
Seating Capacity, 1,841
Stage Dimensions—Width, wall to wall, 70 ft.; height, to rigging loft, 80 ft.; depth, footlights to back wall, 46 ft.
Printing Required—1,000 1-sheets, 500 cards

### SHUBERT BOSTON OPERA HOUSE

Boston, Mass. A. Toxen Worm, Gen. Mgr.
Theatre plays legitimate attractions
Represented in New York City by Lee & J. J. Shubert
Illumination, electricity, 110 D. C.
L. Maher, Orchestra Leader A. Beraig, Stage Carpenter
Seating Capacity, 3,944
Stage Dimensions—Proscenium opening, 48x39 ft.; width, wall to wall, 110 ft.; height, to rigging loft, 95 ft.; depth, footlights to back wall, 84 ft.; distance between fly galleries, 80 ft.

### BOWDOIN SQUARE THEATRE

Boston, Mass. Rufus A. Somerley
Theatre gives vaudeville and picture performances
Illumination, electricity, 110 D. C.
Jean Williams, Orchestra Leader John Hawes, Picture Operator
Simplex Projecting Machine. Distance of Throw, 50 ft.
5-piece orchestra. Seating Capacity, 1,600
Stage Dimensions—Width, 70 ft.; depth, 40 ft.; height, 55 ft.

# COLUMBIA
# Amusement Company

*America's Exclusively*
*High Class Burlesque*
*Circuit*

Presenting Everything That's
New and Novel

GENERAL OFFICES
Columbia Amusement Company Building
Broadway and Forty-Seventh Street, New York

## BOSTON—Continued

### CASINO THEATRE

Boston, Mass. Chas. H. Waldron, Mgr.
Theatre plays burlesque attractions (pictures and vaudeville on Sundays)
Represented in New York City by Columbia Amusement Co.
Illumination, electricity, D. C.
H. Durgin, Orchestra Leader Frank Barry, Stage Carpenter
Seating Capacity, 1,825
Stage Dimensions—Width, wall to wall, 76 ft.; height, to rigging loft, 60 ft.; depth, footlights to back wall, 35 ft. 6 in.; distance between fly galleries, 31 ft.

### COLONIAL THEATRE

Boston, Mass. Chas. J. Rich, Mgr.
Theatre plays legitimate attractions
Represented in New York City by A. L. Erlanger
Illumination, electricity, D. C.
Wm. McKinley, Orchestra Leader Geo. Dorning, Stage Carpenter
Seating Capacity, 1,632
Stage Dimensions—Proscenium opening, 38x38 ft.; height, to rigging loft., 72 ft.; width, wall to wall, 82 ft.; depth, footlights to back wall, 47 ft.; distance between fly galleries, 52 ft.

### GAIETY THEATRE

Boston, Mass. William Proctor, Mgr.
Theatre plays burlesque attractions
Represented in New York City by Columbia Amusement Co.
Illumination, electricity, 110 volts
Wm. K. Whiting, Orchestra Leader John Feeney, Stage Carpenter
Seating Capacity, 1,600
Stage Dimensions—Width, wall to wall, 67 ft.; height, to rigging loft, 67 ft.; depth, footlights to back wall, 36 ft.; distance between fly galleries, 51 ft.

### GRAND OPERA HOUSE

Boston, Mass. Geo. W. Magee, Mgr.
Theatre plays miscellaneous attractions
Illumination, electricity, 110 D. C. Jas. A. Murray, Stage Carpenter
Distance of Throw, 80 ft. Screen, 12x14 ft.
Seating Capacity, 2,600
Stage Dimensions—Width, wall to wall, 75 ft.; height, to rigging loft, 60 ft.; depth, footlights to back wall, 40 ft.; distance between fly galleries, 44 ft.

### HOLLIS STREET THEATRE

Boston, Mass. Chas. J. Rich, Mgr.
Theatre plays legitimate attractions
Represented in New York City by A. L. Erlanger
Illmination, electricity, D. C. Hans Johnson, Stage Carpenter
Seating Capacity, 1,640
Stage Dimensions—Proscenium opening, 38x40 ft.; height to gridiron floor, 60 ft; depth, footlights to back wall, 55 ft.; distance between fly galleries, 45 ft.

### HOWARD THEATRE

Boston, Mass. G. E. Lothrop, Jr., Mgr.
Theatre plays burlesque and vaudeville attractions
Illumination, electricity, D. C.
Chas. L'Orage, Orchestra Leader Geo. Bowman, Stage Carpenter
Seating Capacity, 1,400
Stage Dimensions—Proscenium opening, 32x32 ft.; width, wall to wall, 70 ft.; height, to rigging loft, 70 ft.; depth, footlights to back wall, 30 ft.; distance between fly galleries, 40 ft.

### B. F. KEITH'S THEATRE

Boston, Mass. R. G. Larsen, Mgr.
Theatre plays vaudeville attractions
Represented in New York City by E. F. Albee
Illumination, electricity, 110 volts, D. C.
Joseph Burke, Orchestra Leader Michael Cohen, Picture Operator
E. V. Darling, Booking Mgr.
Simplex Projecting Machine. Screen, 13.6x16.4 ft. Distance of Throw, 94 ft.
11-piece orchestra. Baggage Transfer Co.
Seating Capacity, 2,300
Stage Dimensions—Width, 60 ft.; depth, 33 ft.; height, 69 ft. 9 in.

MUSICAL COMEDIES
THAT LINGER LONG
AND CHARM ALWAYS

*make their home at*

CHARLES DILLINGHAM'S

GLOBE THEATRE

BROADWAY at 46th STREET

JAMES S. PENNEFATHER

358 West 43rd St., New York City

Electrical Equipment for Theatres

*30 Years' Experience in this line*

Switchboards, Foot Lights, Border Lights, Exit Lights
Spot Lights, Bunch Lights, Strips
Effects of every description

"Productions Completely Equipped"

Fine Sheet Metal Work for Theatres
Single Lamp Electric Sign Letters

"Studio Equipment"

## BOSTON—Continued

### MAJESTIC THEATRE

Boston, Mass. Henry E. Taylor, Mgr.

Theatre plays legitimate attractions and pictures
Represented in New York City by Shubert Theatrical Co.
Illumination, electricity. Seating Capacity, 1,811

Stage Dimensions—Proscenium opening, 36 ft.; width, wall to wall, 75 ft.; height, to rigging loft, 90 ft.; depth, footlights to back wall, 40 ft.

### LOEW'S ORPHEUM THEATRE

Boston, Mass. Victor J. Morris, Mgr.

Theatre plays vaudeville and pictures
Represented in New York City by Loew's Theatrical Enterprises
Illumination, electricity, 110 D. C.
Carl Hand, Albert Kanrich, Orchestra Leaders J. Lubin, Booking Mgr.
Leon Friedman, James Mulvey, Picture Operators
Simplex Projecting Machine. Distance of Throw, 135 ft. Screen, 13x12 ft.
23-piece orchestra. Seating Capacity, 3,000
Stage Dimensions—Width, 42 ft.; depth, 28 ft.; height, 65 ft.

### PLYMOUTH THEATRE

Boston, Mass. Northey Smith, Mgr.

Theatre plays legitimate attractions
Represented in New York City by Lee & J. J. Shubert
Illumination, electricity, 110 D. C. Ben Craig, Stage Carpenter
Seating Capacity, 1,500

Stage Dimensions—Proscenium opening, 34x32 ft.; width, wall to wall, 62 ft.; height, to rigging loft, 59 ft.; depth, footlights to back wall, 32 ft.; distance between fly galleries, 47 ft.

### SELWYN'S PARK SQUARE THEATRE

Boston, Mass. Fred E. Wright, Mgr.

Theatre plays legitimate attractions
Represented in New York City by Selwyn & Co.
Illumination, electricity
Wm. Hand, Orchestra Leader Wm. Robinson, Stage Carpenter
Seating Capacity, 1,200

Stage Dimensions—Width, wall to wall, 68 ft.; depth, footlights to back wall, 36 ft.

### SHUBERT THEATRE

Boston, Mass. A. Toxen Worm, Mgr.

Theatre gives legitimate performances
Represented in New York City by Shubert Theatrical Co.
Illumination, electricity, 110 A. C.
E. Bates, Orchestra Leader Wm. Fitzgerald, Stage Carpenter
Seating Capacity, 1,624

Stage Dimensions—Width, wall to wall, 80 ft.; height, to rigging loft, 68 ft.; depth, footlights to back wall, 43 ft.; stage to fly galleries, 30 ft.

### SYMPHONY HALL

Boston, Mass. L. H. Mudgett

Used for concerts and miscellaneous performances
Seating Capacity, 2,569

Stage Dimensions—Width, wall to wall, 55 ft.; depth, footlights to back wall, 30 ft. Distance of throw, 115 ft.

### TREMONT THEATRE

Boston, Mass. David E. Dow, Mgr.

Theatre plays legitimate attractions
Represented in New York City by A. L. Erlanger
Illumination, electricity, D C.
Viggo Arntzen, Orchestra Leader Geo. R. Ingersoll, Stage Carpenter
Seating Capacity, 1,694

Stage Dimensions—Proscenium opening, 33x33 ft.; width, wall to wall, 70 ft.; height, to rigging loft, 70 ft.; depth, footlights to back wall, 40 ft.; distance between fly galleries, 50 ft.

Printing Required—1,000 1-sheets, 500 2-sheets, 50 3-sheets, 50 ½-sheets, 2,000 cards.

# THE ACTORS' FUND

## OF AMERICA

**For the Aid and Relief of Members of the Theatrical Profession**

ACTORS' FUND HOME, West New Brighton, Staten Island, N. Y.

For 39 years this Fund has aided the sick, the indigent and helpless of this profession.

We have spent for this purpose nearly Two Million Dollars.

You who are successful

Won't you do your share? NOW.

$2 a year annual dues. $50 life member.

The fund spends $90,000 a year.

Last year the Public did its share. Will YOU do yours?

**DANIEL FROHMAN, President**

**JOSEPH R. GRISMER**
1st Vice-President

**SAM A. SCRIBNER**
Treasurer

**GUS HILL**
Secretary

**F. F. MACKAY**
Chairman Executive Committee

**MARC KLAW**
Chairman Finance Committee

**W. C. AUSTIN**
Assistant Secretary

**Offices of the Fund: Columbia Theatre Building**
**BROADWAY AND 47th STREET, NEW YORK**

## BOSTON—Continued

### WILBUR THEATRE

Boston, Mass. A. Toxen Worm, Mgr.
Theatre plays legitimate attractions
Represented in New York City by Shubert Theatrical Co.
Illumination, electricity, 110 A. C.
F. Green, Orchestra Leader Walter Mason, Stage Carpenter
Seating Capacity, 1,227
Stage Dimensions—Width, wall to wall, 67 ft.; height, to rigging loft, 69 ft.; depth, footlights to back wall, 29 to 39 ft.; distance between fly galleries, 51 ft.

### STATE THEATRE

Boston, Mass. Marcus Loew, Inc., Mgrs.
Plays vaudeville and pictures
Stage Dimensions—Rear wall to curtain line, 32 ft.; proscenium opening, 56x28 ft.; width, wall to wall, 79 ft.; between walls, 79 ft.; depth, footlights to back wall, 35 ft. 3 in.; height, to rigging loft, 57 ft.

### B. F. KEITH'S BIJOU DREAM THEATRE

Boston, Mass. Ralph Gilman, Mgr.
Plays pictures only. Electricity, D. C.
E. F. Albee, New York Representative
Joseph Sheehan, Picture Operator Ralph Gilman, Booking Mgr.
Winifred Barnes, Orchestra Leader
Simplex Projecting Machine. Distance of Throw, 83 ft. Screen, 12x15 ft.
3-piece orchestra. Seating Capacity, 900
Stage Dimensions—Width, 35 ft.; depth, 35 ft.; height, 25 ft.

### FENWAY THEATRE

Boston, Mass. Lena D. Finkelstein, Mgr.
Plays pictures only Electricity, 118 D. C.
Bernard McGaffigan, Picture Operator Seating Capacity, 1,500
Baird Projecting Machine. Distance of Throw, 145 ft. Screen, 13½x10½ ft.
Organ only
Stage Dimensions—Width, 32 ft.; depth, 24 ft.; height, 65 ft.

### BOSTON THEATRE

Boston, Mass. Chas. S. Harris, Mgr.
Theatre plays vaudeville and pictures
Illumination, electricity, 110 D. C.
B. F. Keith Circuit Charles Frank, Orchestra Leader
American and Adams Express Companies
Simplex Projecting Machine. Distance of Throw, 100 ft. Screen, 17x17 ft.
13-piece orchestra. Seating Capacity, 2,888
Stage Dimensions—Width, 90 ft.; depth, 70 ft.; height, 65 ft.

### FRANKLIN THEATRE

Plays vaudeville and pictures
Illumination, electricity, D. C. Seating Capacity, 1,479
M. Sullivan, Picture Operator Harry N. Farren, Booking Mgr.
Morris Rosenfield, Orchestra Leader
Piano, cornet, violin and drum orchestra
Simplex Projecting Machine. Distance of Throw, 100 ft. Screen, 15x12 ft.
Stage Dimensions—Width, 30 ft.; depth, 30 ft.; height, 100 ft.

### GORDON'S CENTRAL SQUARE THEATRE (Cambridge)

Boston, Mass. J. A. Sayer, Mgr.
Plays vaudeville and pictures
Illumination, electricity. Seating Capacity, 2,123
Leon Waldo, Picture Operator C. S. Breed, Booking Mgr.
Charles Hatch, Orchestra Leader
Simplex Projecting Machine. Distance of Throw, 147 ft. Screen, 15x20 ft.
10-piece orchestra. American Cogan Express Co.

### ST. JAMES THEATRE

Boston, Mass. Alden Peterson, Mgr.
Plays vaudeville and pictures
Illumination, electricity. Seating Capacity, 1,853
Theatre belongs to George A. Giles Company
Powers Projecting Machine. 12-piece orchestra

# HURTIG & SEAMON

## Theatrical Enterprises

**1571-1585 BROADWAY**

NEW YORK CITY

**Telephone Vanderbilt 5275** **BENJ. O. DAVIS, President and Treasurer**

## FRANK HAYDEN, Inc.

**Gowns, Costumes and Millinery**

56 WEST 45TH STREET, NEW YORK

## American Academy of Dramatic Arts

*Founded in 1884*

FRANKLIN H. SARGENT, *President*

The leading institution for Dramatic and Expressional Training in America. *Connected with Charles Frohman's Empire Theatre and Companies.*

For information apply to

**SECRETARY, 148 Carnegie Hall, New York, N. Y.**

BOSTON—Continued

SCOLLAY SQUARE OLYMPIA THEATRE

Boston, Mass. Ralph L. Ripley, Mgr.

Plays vaudeville and pictures

Illumination, electricity, D. C. Seating Capacity, 2,565

Richard Cosby, Orchestra Leader. 10-piece orchestra

Powers Projecting Machine. Distance of Throw, 113 ft. Screen, 15x18 ft.

Stage Dimensions—Width, 70 ft.; depth, 36 ft.; height, 70 ft.

## PROVIDENCE—Population, 237,595

### THEATRES

E. F. Albee Theatre.....Charles Lovenberg, Mgr.
Emery Theatre.....Martin Touhey, Mgr.
Empire Theatre.....Frank Westgate, Mgr.
Fay's Theatre.....E. Fay, Mgr.
Modern Theatre.....S. Brauning, Mgr.
Rialto Theatre.....William Mahoney, Mgr.
Providence Opera House.....Felix R. Wendelschaefer, Mgr.
Shubert Majestic Theatre.....Felix R. Wendelschaefer, Mgr.
Strand Theatre.....Charles Williams, Mgr.

### NEWSPAPERS

Bulletin (Daily Evening).....J. Hess, D. E.
Evening Times (Pawtucket).....C. C. Black
Journal (Daily Morning and Sunday).....J. Hess, D. E.
News (Daily).....J. Sabate, D. E.
Tribune (Daily and Sunday).....C. Menkin

### HOTELS

| | | |
|---|---|---|
| Allen | Crown | Perrin |
| Berkshire | Dreyfus | Rialto |
| | Narrangansett | |

**RAILROAD**—N. Y., N. H. & H. R. R., Mr. Thorndike.
**TRANSER**—Cady Transfer Co., Dudley Street.
**EXPRESS**—American Railway Express.

E, F. ALBEE THEATRE

Providence, R. I. Chas. Lovenberg, Mgr.

Theatre plays vaudeville and stock attractions

Represented in New York City by B. F. Keith Vaudeville Exchange

Illumination, electricity, 110 A. C.

Robert Gray, Orchestra Leader 10-piece orchestra

Seating Capacity, 2,400

Stage Dimensions—Width, 80 ft.; proscenium opening, 35 ft.; depth, 38 ft.; height, 80 ft.

Providence, R. I. EMPIRE THEATRE Frank Westgate, Mgr.

Theatre plays burlesque attractions

Represented in New York City by Columbia Amusement Co.

Illumination, electricity, 250 D. C.

S. Kohlberg, Orchestra Leader Walter Delaney, Stage Carpenter

Seating Capacity, 1,200

Stage Dimensions—Proscenium opening, 36x36 ft.; width, wall to wall, 70 ft.; height, to rigging loft, 60 ft.; depth, footlights to back wall, 40 ft.; distance between fly galleries, 55 ft.

SHUBERT MAJESTIC THEATRE

Providence, R. I. Felix R. Wendelschaefer, Mgr.

Theatre plays legitimate attractions and pictures

Represented in New York City by Shubert Theatrical Co.

Illumination, electricity, 250 D. C.

G. R. Sadd, Orchestra Leader Ernest Hargraves, Stage Carpenter

Seating Capacity, 2,262

Stage Dimensions—Width, wall to wall, 86 ft.; height, to rigging loft, 72 ft.; depth, footlights to back wall, 32 ft.; distance between fly galleries, 60 ft.

Printing Required—4 lights, 10 3-sheets, 25 ½-sheets, 25 cards, 5,000 folders.

# The Most Reliable Theatrical Outfitter

We carry the largest selection of tights and stockings for theatrical use in America.
We sell more Opera Hose than any other store in the World.

## NAT LEWIS

**1578-1580 BROADWAY** **714-716 7th AVE.**

**NEW YORK CITY**

Established 1872 Phone, Bryant 2449

## CHAS. CHRISDIE & CO.

### Theatrical Costumers

Costumes Made to Order. For Sale or Hire

**562 Seventh Ave.** Between 40th and 41st Sts. **New York**

*We supply everything for Bal Masque, Moving Pictures, Amateur Theatricals, Stock Companies*

## T. J. HAYES PRINTING COMPANY

### Theatrical and Commercial Printers

*Type and Block Work a Specialty*

**154-158 WEST 18TH STREET, NEW YORK**

**Half Block West of 6th Ave. "L" Station, at 7th Ave. Subway Station**

**Telephone 3520 Chelsea**

# DROP CURTAINS

Beautiful drops plain and painted in Satines, Velvets, Plushes, Silks, Canvas, etc.

Unique in color and design. Economically priced.

## NOVELTY SCENIC STUDIOS

*Drop Curtains—"beyond compare"*

**220 West 46th St.** **New York**

## PROVIDENCE—Continued

PROVIDENCE OPERA HOUSE

Providence, R. I. Felix R. Wendelschaefer, Mgr.

Theatre plays legitimate attractions

Represented in New York City by Shubert Theatrical Co.

Illumination, electricity, 250 D. C.

Fred Bartlett, Stage Carpenter Seating Capacity, 1,326

Stage Dimensions—Proscenium opening, 38x32 ft.; width, wall to wall, 72 ft.; height, to rigging loft, 52 ft.; depth, footlights to back wall, 39 ft. 6 in.; distance between fly galleries, 46 ft.

Printing Required—15 3-sheets, 3 8-sheets, 25 ½-sheets, 25 cards, 5,000 folders.

# NEWARK, N. J.—Population, 416,609

### THEATRES

Branford (Pictures).....Joseph O'Crowley, Mgr.
Broad Street Theatre (Legitimate).....M. S. Schlesinger, Mgr.
Fox's American .....Arnold Daly, Mgr.
Gayety (Burlesque).....Leon Evans, Mgr.
Goodwin (Pictures).....H. Jans, Mgr.
Keeney's (Vaudeville and Pictures).....Frank Keeny, Mgr.
Loew's Theatre (in course of construction).....Marcus Loew, Inc., Mgrs.
Lyric (Vaudeville and Pictures).....Dr. Tunison, Mgr.
Metropolitan (Jewish Stock).....Sam Ross, Mgr.
Miner's (Burlesque).....T. W. Miner, Mgr.
Newark (Pictures).....Max Spiegel, Mgr.
Orpheum (Stock).....Allen St. John, Mgr.
Paramount (Pictures).....Jacobs & Putnam
Proctor's Palace (Vaudeville).....Lew Golding, Mgr.
Rialto (Pictures) .....Max Spiegel, Mgr.
Strand (Pictures).....W. Falkner, Mgr.

### NEWSPAPERS

Call (Sunday).....Gus Falzer
News (Evening).....W. J. Flanagan
Ledger (Morning and Sunday).....Frank Quinn
Star-Eagle (Evening).....E. J. Foutz
Town Talk (Weekly).....H. E. Beyer

### HOTELS

Robert Treat St. Francis Berwick Aberdeen Lennox

### RAILROADS

Pennsylvania Jersey Central D., L. & W. Erie Lehigh Valley

**TRANSFER**—C. Sorhagen Transfer Co., 68 Shipman Street
**EXPRESS**—Adams, United States and American

BROAD STREET THEATRE

Newark, N. J. Morris S. Schlesinger, Mgr.

Theatre used for legitimate attractions

Represented in New York City by M. S. Schlesinger, Times Bldg.

Illumination, electricity, 220 D. C.

Messrs. Shubert and A. L. Erlanger, Booking Directors

J. H. Glickman, Orchestra Leader Joseph Reid, Stage Manager

Seating Capacity, 1,498

Stage Dimensions—Width, wall to wall, 70 ft.; height, to rigging loft, 65 ft.; depth, footlights to back wall, 33 ft.; distance between fly galleries, 50 ft.

Printing Required—1 3-sheets, 5,000 heralds

GAYETY THEATRE

Newark, N. J. Leon Evans, Mgr.

Theatre used for burlesque performances

Represented in New York City by American Burlesque Association

Illumination, electricity, A. C. and D. C.

Harry Netton, Orchestra Leader Wm. Sutton, Stage Carpenter

Seating Capacity, 950

Stage Dimensions—Width, wall to wall, 49 ft.; height, to rigging loft, 62 ft.; depth, footlights to back wall, 28 ft.; distance between fly galleries, 38 ft.

## MATT GRAU
# Musical and Dramatic Agency
New York Theatre Building
Broadway and 45th Street NEW YORK
Telephone, 36 Bryant
The Most Capable Available Performers in all lines are on our books
Prompt Service
WE GUARANTEE OUR RECOMMENDATIONS

## JOSEPH F. REILLY
Theatrical Transfer
General Trucking
Telephones
Chelsea 2963 Chelsea 2964
437-43 West 31st Street
NEW YORK CITY

## UNIFORMS
*you'll be mighty proud to have your employees wear*
Samples and Style Sheets on Request
**BROOKS UNIFORM CO.**
143 West 40th St.
NEW YORK

## THE LIBERTY CONSTRUCTION CO.
FRANK O'ROURKE & ADAM TAIT
SCENERY, PROPERTIES, LUMBER, STAGE APPLIANCES
SHADOW BOXES
for Moving Picture Theatres
Thunder Drums
EQUIPMENT BOXES
for Moving Picture Machines
New and Second-Hand Scenery
ESTIMATES FURNISHED
Phones, Bryant 5293—Longacre 1516
601-603 WEST 47th ST. NEW YORK CITY

TELEPHONE, FITZROY 315
## DEUTSCHMANN & BIRNSTEIN
Successors to COYLE & DEUTSCHMANN
WIGS, TOUPEES, FACE PAINTS, ETC.
Amateurs Made Up for Entertainments
63 West 37th Street, near Broadway NEW YORK

## A. LANGSTADTER, Inc.
Manufacturing Stationers and Printers
515 Sixth Avenue, between 30th and 31st Streets
Telephones. Watkins 2800-2801-2802-2803 NEW YORK

## NEWARK—Continued

LOEW'S THEATRE (in course of construction)
Newark, N. J. Marcus Loew, Inc., Mgr.
Theatre plays vaudeville and pictures
Fleischmann Construction Co., Builders
Seating Capacity, 2,663
Stage Dimensions—Rear wall to curtain line, 28 ft. 6 in.; proscenium opening, 46x28 ft.; width, wall to wall, 64 ft. 10 in.; height, to rigging loft, 57 ft.; depth, footlights to back wall, 31 ft. 6 in.

MINER'S EMPIRE THEATRE
Newark, N. J. Fred Follett, Mgr.; Tom Miner, Gen. Mgr.
Theatre plays burlesque attractions
Represented in New York City by H. C. Miner, Inc.
Illumination, electricity, A. C.
Edward Mueller, Orchestra Leader Harry Wenzel, Stage Mgr.
Seating Capacity, 1,800
Stage Dimensions—Width, wall to wall, 62 ft.; height, to rigging loft, 60 ft.; depth, footlights to back wall, 29 ft.; distance between fly galleries, 44 ft.
Printing Required—10 1-sheets, 10 ½-sheets, 12 3-sheets, 4 8-sheets.

ORPHEUM THEATRE
Newark, N. J. Allen St. John, Mgr.
Theatre used for stock performances
Represented by Charles E. Blaney
Illumination, electricity, 220 A. C. Seating Capacity, 1,600
Stage Dimensions—Width, 48 ft.; depth, 40 ft.; height, 60 ft.

PROCTOR'S PALACE THEATRE
Newark, N.J. Louis Golding, Mgr.
Theatre gives vaudeville attractions
Represented by B. F. Keith's Vaudeville Exchange
Illumination, electricity, A. C.
Jack Walsh, Picture Operator Joseph Feches, Orchestra Leader
Seating Capacity, 3,500
Stage Dimensions—Width, 60 ft.; depth, 40 ft.; height, 60 ft.
Distance of Throw, 140 ft. Screen, 14x12 ft. 12-piece orchestra

PROCTOR'S THEATRE AND ROOF
Newark, N. J. Louis Golding, Mgr.
Theatre used for vaudeville and picture attractions
Represented by B. F. Keith Exchange Belongs to Keith & Proctor Circuit
Illumination, electricity,A. C.
F. Flemingo, J. Walsh, Picture Operators Joseph Teche, Orchestra Leader
Seating Capacity, 3,675
Stage Dimensions—Width, 60 ft.; depth, 35 ft.; height, 70 ft.

ROSS METROPOLITAN THEATRE
Newark, N. J. Sam Ross, Mgr.
Theatre gives Jewish Stock performances
Illumination, electricity, A. C.
Sam Grossman, Orchestra Leader Seating Capacity, 975
Stage Dimensions—Width, 36 ft.; depth, 30 ft.; height, 50 ft.

# PHILADELPHIA—Population 1,823,158

## THEATRES

Academy of Music.....Alfred Hoegerle, Mgr.
Adelphi.....Leonard Blumberg, Gen. Bus. Mgr.
Auditorium.....Austin Emery, Mgr.
Bijou.....Fred Wagner, Mgr.
Broad Street.....Thomas M. Love, Gen. Bus. Mgr.
Casino.....Walter Leslie, Mgr.
Chestnut Street Opera House.....Leonard Blumberg, Gen. Bus. Mgr.
Forepaugh's.....John Supplee, Mgr.
Forrest.....Thomas M. Love, Gen. Bus. Mgr.
Garrick.....Thomas M. Love, Gen. Bus. Mgr.
Grand Opera House.....Joseph Dougherty, Mgr.

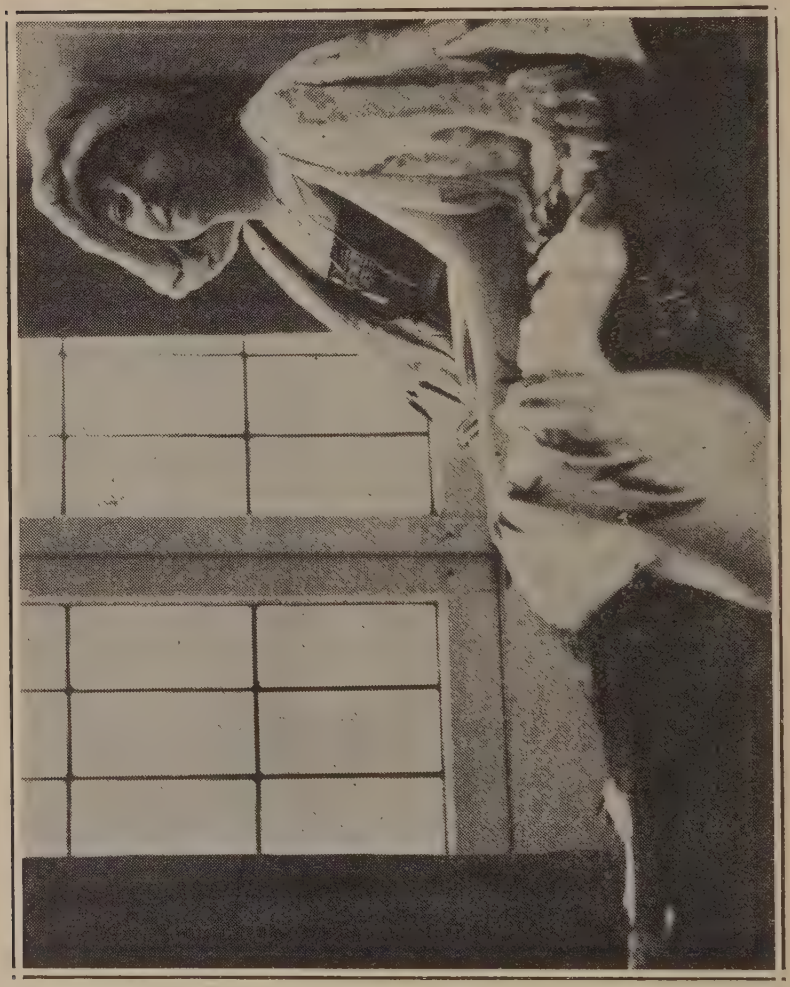

MISS MABEL McCANE
Now Starring

## PHILADELPHIA—Continued

Keith's .....Harry T. Jordan, Mgr.
Lyric .....Leonard Blumberg, Gen. Bus. Mgr.
Metropolitan Opera House
Peoples ..... Sam Lewis, Mgr.
Shubert .....Leonard Blumber, Gen. Bus. Mgr.
Trocadero .....Robert E. Deady, Mgr.
Walnut Street.....C. C. Wanamaker, Mgr.

### NEWSPAPERS

Evening Ledger.....W. R. Murphy
Inquirer.....H. L. Knapp
News.....H. Starr Richardson
North American.....L. P. Martin
Bulletin.....A. L. Tubbs
Philadelphia Gazette.....Wm. Voltz
Press.....J. O. G. Duffy
Public Ledger.....C. F. Bonte
Record.....H. L. Dieck

### HOTELS

Adelphia.....13th and Chestnut
Bellevue-Stratford..Broad and Walnut
Continental.....9th and Chestnut
Green's.....8th and Chestnut
Lincoln.....13th and Locust
Little Hotel.....Broad
Ritz-Carlton.....Broad and Walnut
Stenton.....Broad and Spruce
St. James.....13th and Walnut
Vendig.....13th and Filbert
Walton.....Broad and Locust
Windermere.....228 S. Broad

### RAILROADS

Penna.....R. MacDonough, D. P. A.
Reading.....Geo. F. Ingram, D. P. A.

**TRANSFER**—Wm. Williams Transfer Co., 1522 Cuthbert St.

**EXPRESS**—American Railways Co.

### ACADEMY OF MUSIC

Philadelphia, Pa. Alfred Hoegerle, Mgr.
Theatre used for miscellaneous entertainments
Illumination, electricity, 110-220 D. C.
Charles E. O'Halloran, Stage Carpenter Seating Capacity, 3,000
Distance of Throw, 110 ft. Screen, 25x25 ft.
Stage Dimensions—Proscenium opening, 90 ft.; height, to rigging loft, 71 ft.; depth, footlights to back wall, 75 ft.; distance between fly galleries, 70 ft.

### ADELPHI THEATRE

Philadelphia, Pa. Lee Ottolengni, Mgr.
Theatre plays legitimate attractions
Represented in New York City by Shubert Theatrical Co.
Illumination, electricity. Seating Capacity, 1,341
Stage Dimensions—Proscenium opening, 31x31 ft.; width, wall to wall, 69 ft.; height, to rigging loft, 66 ft.; stage to fly galleries, 27 ft.; depth, footlights to back wall, 32 ft.; distance between fly galleries, 48 ft.

### BIJOU THEATRE

Philadelphia, Pa. Fred Wagner, Mgr.
Theatre plays burlesque attractions
Represented in New York City by American Burlesque Association
Illumination, electricity, 220 D. C.
Abe Hornstein, Orchestra Leader Dick Little, Stage Carpenter
Distance of Throw, 65 ft. Seating Capacity, 1,200
Stage Dimensions—Proscenium opening, 32x32 ft.; width, wall to wall, 60 ft.; height, to rigging loft, 60 ft.; depth, footlights to back wall, 30 ft.; distance between fly galleries, 14 ft.
Printing Required—100 8-sheets type; 50 8-sheets litho; 150 3-sheets type; 500 1-sheets block; 300 ½-sheets block; 25 4 dates; 50 lithos; 50 ½ lithos.

PHONE BRYANT 5798

LOUISE
BAYER
COSTUMER

Close supervision given to the making of Fantastic and Dashing Costumes, Evening Cowns, Wraps, Afternoon Dresses, Street Frocks, and all Wearing Apparel that is needed for stage or street wear. My experience of years with the Mode Costuming Co., and the Schneider-Anderson Co., is at your service.

**67 West 46th Street** **NEW YORK CITY**

TYPHOON
COOLING
SYSTEM

VENTILATING and HEATING

Through a period of ten years TYPHOONS have proven their efficiency and today stand alone as the most popular system in the country for the proper COOLING and VENTILATING of theatres, old or new, large or small.

Write Today for Catalogue "D"

800 S. Olive St.
Los Angeles, Cal.

1044 Camp St.
New Orleans, La.

TYPHOON FAN COMPANY
ERNST GLANTZBERG, President
345 W. 39th Street New York City

355 No. 13th St.
Philadelphia, Pa.

64 W. Randolph St.
Chicago, Ill.

## PHILADELPHIA—Continued

### BROAD STREET THEATRE

Philadelphia, Pa. Frank Nirdlinger, Local Mgr.; Thomas M. Love, Gen. Mgr.
Theatre plays legitimate attractions
Represented in New York City by A. L. Erlanger
Illumination, electricity, 110-220 voltage
Stephen Gill, Stage Carpenter Seating Capacity, 1,420
Stage Dimensions—Width, proscenium opening, 33 ft.; height, 36 ft.; footlights, to back wall, 42 ft.; curtain to footlights, 4 ft.; between side walls, 60 ft.; stage to gridiron, 56 ft.; between fly girders, 45 ft.; height, stage to fly gallery, 31 ft.; depth under stage, 10 ft.
Printing Required—50 stands; 12, 3-sheets; 10,000 heralds.

### CASINO THEATRE

Philadelphia, Pa. W. M. Leslie, Mgr.
Theatre used for burlesque attractions
Represented in New York City by Sam A. Scribner
Illumination, electricity, A. C. and D. C., 110 voltage
E. E. Miley, Orchestra Leader Harry Spillman, Stage Carpenter
Seating Capacity, 2,295
Stage Dimensions—Width, wall to wall, 76 ft.; height, to rigging loft, 62 ft.; depth, footlights to back wall, 31 ft.; distance between fly galleries, 41 ft.

### CHESTNUT STREET OPERA HOUSE

Philadelphia, Pa. Ray Whittaker, Mgr.
Theatre plays legitimate attractions
Represented in New York City by Shubert Theatrical Co.
Illumination, electricity. Seating Capacity, 1,470
Stage Dimensions—Proscenium opening, 39x35 ft.; width, wall to wall, 95 ft.; height, ti rigging loft, 65 ft.; stage to fly galleries, 30 ft.; depth, footlights to back wall, 42 ft.; distance between fly galleries, 52 ft.

### FORREST THEATRE

Philadelphia, Pa. Thomas M. Love, Mgr.
Theatre plays legitimate attractions
Represented in New York City by A. L. Erlanger
Illumination, electricity, 110 volts
Richard Schmidt, Orchestra Leader Albert Gardner, Stage Carpenter
Seating Capacity, 2,008
Stage Dimensions—Proscenium opening, 42x36 ft.; width, wall to wall, 110 ft.; height, to rigging loft, 71 ft.; depth, footlights to back wall, 48 ft.; distance between fly galleries, 55 ft.
Printing Required—50 stands, 12 3-sheets, 10,000 heralds

### GARRICK THEATRE

Philadelphia, Pa. Samuel F. E. Nirdlinger, Mgr.; Thos. M. Love, Gen. Mgr.
Theatre plays legitimate attractions and pictures in the summer
Represented in New York City by A. L. Erlanger
Illumination, electricity, 110-220 voltage, 3-wire system, D. C.
Seating Capacity, 1,527
Stage Dimensions—Proscenium opening, 36x34 ft.; curtain to footlights, 4 ft.; depth, footlights to back wall, 45 ft.; between side wall, 78 ft.; distance between fly girders, 51 ft.; height to rigging loft, 72 ft.; depth under stage, 14 ft.; height to fly gallery, 30 ft.
Printing Required—50 stands, 12 3-sheets, 10,000 heralds

### GRAND OPERA HOUSE

Philadelphia, Pa. Joseph C. Dougherty, Mgr.
Theatre plays vaudeville and pictures
Represented in New York City by B. F. Keith Exchange
Illumination, electricity
Mr. Merrick, Orchestra Leader Wm. Tate, Picture Operator
Seating Capacity, 3,085

# AMERICAN BURLESQUE ASSOCIATION

*Offering*

## A Class of Entertainment that appeals to lovers of Clean, Bright Amusement

---

General Offices:

COLUMBIA THEATRE BUILDING

701 Seventh Avenue New York City

## PHILADELPHIA—Continued

### B. F. KEITH THEATRE

Philadelphia, Pa. Harry Jordan, Mgr.

Theatre plays vaudeville attractions and pictures

Represented in New York City by B. F. Keith Vaudeville Exchange

Illumination, electricity, 110 D. C.

Charles Schrader, Orchestra Leader 11-piece orchestra

Powers Projecting Machine. Screen, 14x16 ft. Distance of Throw, 80 ft.

Seating Capacity, 2,300

Stage Dimensions—Width, 69½ ft. 4½ in.; depth, 40 ft.; height, 73½ ft.

### LYRIC THEATRE

Philadelphia, Pa. Lawrence I. Lawrence, Mgr.

Theatre plays legitimate attractions

Represented in New York City by Shubert Theatrical Co.

Illumination, electricity, 110 D. C. Seating Capacity, 1,614

Stage Dimensions—Proscenium opening, 35x36 ft.; width, wall to wall, 69 ft.; height, to rigging loft, 69 ft.; stage to fly galleries, 34 ft.; depth, footlights to back wall, 39 ft.; distance between fly galleries, 49 ft.

### METROPOLITAN OPERA HOUSE

Philadelphia, Pa. Theatre used for operas and concerts

Illumination, electricity. Seating Capacity, 3,482

Stage Dimensions—Proscenium opening, 40x56 ft.; width, wall to wall, 115 ft.; height, to rigging loft, 76 ft.; stage to fly galleries, 40 ft.; depth, footlights to back wall, 68 ft.; distance between fly galleries, 82 ft.

### PEOPLE'S THEATRE

Philadelphia, Pa. Sam Lewis, Mgr.

Theatre used for vaudeville and pictures

Illumination, electricity, 110 A. C. Seating Capacity, 2,336

Stage Dimensions—Proscenium opening, 38x38 ft.; width, wall to wall, 75 ft.; height, to rigging loft, 75 ft.; stage to fly galleries, 28 ft.; depth, footlights to back wall, 48 ft.; distance between fly galleries, 46 ft.

### SAM S. SHUBERT THEATRE

Philadelphia, Pa. Leonard A. Blumberg, Mgr.

Theatre used for legitimate performances

Represented in New York City by Shubert Theatrical Co.

Illumination, electricity. Seating Capacity, 1,936

Stage Dimensions—Proscenium opening, 45x27 ft.; width, wall to wall, 88 ft.; height, to rigging loft, 71 ft.; stage to fly galleries, 26 ft.; depth, footlights to back wall, 44 ft.; distance between fly galleries, 56 ft.

### TROCADERO THEATRE

Philadelphia, Pa. Robert E. Deady, Mgr.

Theatre plays burlesque attractions

Represented in New York City by American Burlesque Association

Illumination, electricity, 110 D. C.

H. Newbaurer, Orchestra Leader James Craig, Stage Carpenter

Seating Capacity, 1,354

Stage Dimensions—Proscenium opening, 33 ft.; width, wall to wall, 47 ft.; height, to rigging loft, 35 ft.; stage to fly galleries, 33 ft.; depth, footlights to back wall, 28 ft.; distance between fly galleries, 38 ft.

Printing Required—500 1-sheets, 500 ½-sheets, 225 3-sheets, 125 8-sheets

### WALNUT STREET THEATRE

Philadelphia, Pa. C. C. Wanamaker, Mgr.

Theatre plays legitimate attractions

Illumination, electricity, 110 volts. Seating Capacity, 1,539

Stage Dimensions—Proscenium opening, 37x27 ft.; width, wall to wall, 62 ft.; height, to rigging loft, 65 ft.; stage to fly galleries, 26 ft.; depth, footlights to back wall, 56 ft.; distance between fly galleries, 48 ft.

# The New York Clipper

Established 1853

## Is the Oldest, Most Reliable

*and*

## Best Theatrical Paper in America

---

It reaches and interests Theatrical People in all parts of the World

---

*Issued Weekly* *For Sale by All Newsdealers*

Price 15 Cents. Subscription $5.00 per year

---

**Published by Clipper Corporation**

**1604 Broadway, New York**

## PHILADELPHIA—Continued

### BROADWAY THEATRE

Philadelphia, Pa. Charles P. Shisler, Mgr.
Theatre plays vaudeville attractions and pictures
Theatre belongs to Stanley Company Circuit
Illumination, electricity, 110 A. C.
Herman Brown, Picture Operator Sablosky & McGuirk, Booking Mgrs.
P. A. Pascale, Orchestra Leader
Simplex Projecting Machine. Distance of Throw, 110 ft. Size of screen, 15x18 ft.
American Express Co. Seating Capacity, 2,200
Stage Dimensions—Width, wall to wall, 82 ft.; depth, 37 ft.; height, 51 ft.

### WILLIAM PENN THEATRE

Philadelphia, Pa. George W. Metzel, Mgr.
Theatre used for vaudeville attractions and pictures
Represented in New York City by Arthur Blondell, Palace Theatre
Illumination, Electricity, D. C.
Earl Haines, Picture Operator Geo. W. Metzell, Booking Mgr.
Ed. Volmer, Orchestra Leader
Simplex Projecting Machine. Distance of Throw, 144 ft. Size of Screen, 16x18 ft.
5-piece orchestra. Seating Capacity, 2,500
Stage Dimensions—Width, 67 ft.; depth, 40 ft.; height, 73 ft.

---

The following theatres are under same management and belong to Nixon Nirdlinger Circuit, all playing high class pictures and using big organs, but no musicians:

BELMONT THEATRE—52nd and Market Sts. Harry A. Smith, Gen. Mgr.; Bob Smith, Bus. Mgr. Capacity, 1,200. 2 Powers machines.

CEDAR THEATRE—60th and Cedar Sts. Harry A. Smith, Gen. Mgr.; Wm. Sisty, Bus. Mgr. Capacity, 1,200. 2 Simplex machines.

COLISEUM THEATRE—59th and Market Sts. Harry A. Smith, Gen. Mgr.; Wm. Gane, Bus. Mgr. Capacity, 1,200. 2 Simplex machines.

JUMBO THEATRE—Front and Girard Ave. Wynn Boyd, Mgr. Capacity, 1,000. 2 Simplex machines.

LOCUST THEATRE—52nd and Locust Sts. H. A. Smith, Gen. Mgr.; Ray Brown, Bus. Mgr. Capacity, 800. 2 Simplex machines.

RIVOLI THEATRE—52nd and Sansom Sts. Harry A. Smith, Gen. Mgr.; Guy Burley, Bus Mgr. Capacity, 800. 2 Simplex machines.

WEST ALLEGHENY THEATRE—Allegheny Ave. and 25th St. H. A. Smith, Gen. Mgr.; L. N. Tower, Bus. Mgr. Capacity, 1,200. 2 Simplex machines.

# BALTIMORE—Population, 733,826

## THEATRES

Academy of Music.....Harry A. Henkle, Mgr.
Auditorium.....Leonard McLaughlin
Colonial Theatre
Ford's Grand Opera House.....Chas. E. Ford, Mgr.
Gayety .....Edwin Meisel
Lyceum Theatre.....Frederick C. Shanberger, Jr., Mgr.
Lyric.....J. Albert Young
Maryland Theatre.....F. C. Shanberger, Sr., Mgr.
Palace Theatre.....W. F. Graham

---

## NEWSPAPERS

American (Morning and Sunday).....Miss L. Malloy
Evening Sun (Daily).....J. O. Lambelin
Jewish Times (Weekly)
News (Daily and Sunday).....Norman Clark
Star (Daily).....Miss M. Coppinger
Sun (Daily and Sunday).....Miss McKinsey

## HOTELS

The Belvedere Emerson Howard Caswell Southern Kernan
Hotels have no regular rates at the present time.

## RAILROADS

Pennsylvania Railroad..... ....Bolton B. & O. R. R.....Lohman

## BALTIMORE—Continued

### TRANSFER COMPANY

Linthicum Transfer Co., 146 W. West Street.....Mr. Pollock

### ACADEMY OF MUSIC

Baltimore, Md. Harry A. Henkel, Res. Mgr.
Represented in New York City by A. L. Erlanger
John Itzel, Orchestra Leader H. L. Weisman, Stage Carpenter
Illumination, electricity, 110 volts, 3-wire system. Seating Capacity, 1,800
Theatre used for legtimate performances
Stage Dimensions—Proscenium opening, 48x40 ft.; width, wall to wall, 80 ft.; height, to rigging loft, 85 ft.; stage to fly galleries, 34 ft.; depth, footlights to back wall, 55 ft.; distance between fly galleries, 56 ft.
Printing Required—25 stands, 12 3-sheets, 2 8-sheets.

### AUDITORIUM THEATRE

Baltimore, Md. Leonard B. McLaughlin, Mgr.
Represented in New York City by Shubert Theatrical Co.
Wm. Cordle, Stage Carpenter Illumination, electricity, 110 D. C.
Theatre used for legitimate performances. Seating Capacity, 1,726.
Stage Dimensions—Proscenium opening, 34x27 ft.; width, wall to wall, 63 ft.; height, to rigging loft, 70 ft.; depth, footlights to back wall, 41 ft.; stage to fly galleries, 60 ft.; distance between fly galleries, 46 ft.
Printing Required—25 stands, 5 3-sheets, 5 8-sheets, 100 ½-sheet cards, 5,000 heralds.

### GAYETY THEATRE

Baltimore, Md. American Burlesque Co., Mgrs.
Represented in New York City by American Burlesque Co.
Theatre plays burlesque attractions
Baltimore Transfer Co. Prices of admission, 15c to $1.00
Illumination, electricity, D. C. Seating Capacity, 1,500
Stage Dimensions—Proscenium opening, 31½ ft.; width, wall to wall, 58 ft.; height, to rigging loft, 60 ft.; stage to fly galleries, 60 ft.; depth, footlights to back wall, 34 ft.; distance between fly galleries, 30 ft.
Printing Required—100 8-sheets, 50 3-sheets, 1,000 lithos

### FORD'S GRAND OPERA HOUSE

Baltimore, Md. Charles E. Ford, Mgr.
Represented in New York City by A. L. Erlanger
L. H. Fisher, Orchestra Leader James Fields, Stage Carpenter
Illumination, electricity, 110 D. C. Seating Capacity, 2,250
Theatre used for legitimate performances
Stage Dimensions—Width, wall to wall, 81 ft.; proscenium opening, 38x35 ft.; height, to rigging loft, 71 ft.; depth, footlights to back wall, 45 ft.; to fly galleries, 30 ft.; distance between fly galleries, 57 ft.
Printing Required—20 stands, 50 3-sheets, 250 window cards.

### NEW LYCEUM THEATRE

Baltimore, Md. Fred C. Schanberger, Jr., Mgr.
Represented in New York City by Lee & J. J. Shubert
C. Farson, Orchestra Leader B. Dryden, Stage Carpenter
Illumination, electricity, A. C. and D. C. Seating Capacity, 1,265
Theatre used for legitimate performances
Stage Dimensions—Proscenium opening, 37 ft.; width, wall to wall, 60 ft.; height, to rigging loft, 43 ft.; stage to fly galleries, 27 ft.; depth, footlights to back wall, 40 ft.; distance between fly galleries, 43 ft.
Printing Required—25 stands, 5 8-sheets, 100 1-sheets, 200 cards, 5,000 heralds.

### MARYLAND THEATRE

Baltimore, Md. J. Lawrence Schanberger, Mgr.
Represented in New York City by Fred C. Schanberger
Illumination, electricity, 240 D. C. Seating Capacity, 1,800
Theatre used for vaudeville performances
Fred C. Schanberger, Booking Mgr. J. Dougherty, Picture Operator
John D. Magez, Orchestra Manager
Powers No. 6 B Projecting Machine Linthicum Transfer Company
Distance of throw, 85 ft. Size of screen, 20x20 ft.
Stage Dimensions—Width, 70 ft.; depth, 38 ft.; height, 65 ft.

### BALTIMORE—Continued

PALACE THEATRE

Baltimore, Md. Wm. F. Graham, Mgr.
Represented in New York City by Columbia Amusement Co.
Illumination, electricity, 120 volts, D. C. Seating Capacity, 2,008
Theatre plays burlesque attractions
Nelson Kratz, Orchestra Leader Milton Shemmer, Stage Carpenter
Prices of admission, 30c to $1.50
Stage Dimensions—Width, wall to wall, 70 ft.; height, to rigging loft, 70 ft.; depth, footlights to back wall, 28 ft.; distance between fly galleries, 50 ft..

## WASHINGTON, D. C.—Population, 437,531

### THEATRES

Capitol Theatre.....G. Garrison, Manager
Shubert-Belasco Theatre.....L. Stoddard Taylor, Manager
Shubert-Garrick Theatre.....R. G. Craerin, Manager
Gayety Theatre.....Harry Jarboe, Manager
B. F. Keith's Theatre.....Roland Robbins, Manager
New National Theatre.....W. H. Rapley, Manager
Poli's Theatre.....C. J. Harris, Manager

### NEWSPAPERS

Herald (Morning and Sunday).....Earl Dorsey
Post (Morning and Sunday).....Frank P. Morse
Star (Evening and Sunday).....P. C. Johnson
Times (Evening and Sunday).....Louis Doucher

### HOTELS

Bellevue
Ebbitt
Harrington
National
Oxford
Powhatan
Raleigh
Shoreham
Sterling
Wallace (Boarding House)
Washington
Willard

### RAILROADS

Atlantic Coast Line.....George P. James
Baltimore and Ohio.....Jack Lewis
Chesapeake and Ohio.....G. M. Bond
Pennsylvania.....Nathan Weill
Seaboard Air Line.....George Vierbuchen
Southern.....S. E. Burgess

### TRANSFER COMPANY

Littlefield, Alvord & Company.....1009 E Street, N. W.

SHUBERT-BELASCO THEATRE

Washington, D. C. L. Stoddard Taylor, Mgr.
Theatre used for legitimate performances (occasional picture in summer)
Represented by Shubert Booking Agency, New York City
Illumination electricity, 110 D. C.
Seating Capacity, 1,455—Lower floor, 582; Balcony, 373; Gallery, 332; Boxes, 168.
Stage Dimensions—Proscenium opening, 35x30 ft.; footlights to back wall, 44 ft.; between side walls, 65 ft.; curtain line to footlights, 4 ft.; between fly girders, 48 ft.; to rigging loft, 66 ft.; to fly gallery, 32 ft.; under stage, 11 ft.
Prices of Admission, 50c to $2.50

## WASHINGTON, D. C.—Continued

### CAPITOL THEATRE

Washington, D. C. G. Garrison, Mgr.

Entirely new theatre. Theatre plays burlesque attractions
Represented in New York City by American Burlesque Association
Illumination, electricity. Seating Capacity, 1,750

Stage Dimensions—Proscenium opening, 44x37 ft.; footlights to back wall. 38 ft.; between side walls, 72 ft.; between fly girders, 45 ft.; to rigging loft, 58 ft.

### SHUBERT-GARRICK THEATRE

Washington, D. C. R. G. Craerin, Mgr.

Theatre used for legitimate performances
Represented in New York City by Shubert Theatrical Co.
Illumination, electricity, 110 D. C.
Bruce Healy, Orchestra Leader John Geraci, Stage Carpenter
Seating Capacity, 995

Stage Dimensions—Width, wall to wall, 72 ft.; height, to rigging loft, 47 ft.; depth, footlights to back wall, 19 ft.; distance between fly galleries, 54 ft.
Prices of Admission, 50c to $2.00
Printing Required—5,000 folders, 10 1-sheets, 4 3-sheets

### GAYETY THEATRE

Washington, D. C. Harry O. Jarboe, Mgr.

Theatre used for burlesque performances
Represented in New York City by Columbia Amusement Co.
Illumination, electricity, 110 D. C.
Max Esberger, Orchestra Leader Hiram Richey, Stage Carpenter
Seating Capacity, 2,150

Stage Dimensions—Proscenium opening, 32 ft.; width, wall to wall, 66 ft.; height, to rigging loft, 65 ft.; stage to fly galleries, 30 ft.; depth, footlights to back wall, 36 ft.; distance between fly galleries, 50 ft.
Prices of Admission, 27c to $1.13

### B. F. KEITH'S THEATRE

Washington, D. C. R. S. Robbins, Mgr.

Theatre used for vaudeville performances
Represented in New York City by B. F. Keith's Circuit
Illumination, electricity, 110 D. C.
C. Frederick Clark, Orchestra Leader E. V. Darling, Booking Manager
Seating Capacity, 1,938

Stage Dimensions—Width, 40 ft.; depth, 60 ft.; height, 82 ft.
Powers Projecting Machine. Merchants Express Co. 13-piece orchestra

### NEW NATIONAL THEATRE

Washington, D. C. W. H. Rapley, Mgr.

Represented by A. L. Erlanger, New York City
Illumination, electricity, 110 D. C. Seating Capacity, 1,759

Stage Dimensions—Proscenium opening, 38x35 ft.; width, wall to wall, 80 ft.; height to rigging loft, 30 ft.; depth, footlights to back wall, 40 ft.; distance between fly galleries, 50 ft.
Printing Required—35 stands, 25 3-sheets, 5,000 heralds. (No lithos used)

### PALACE THEATRE

Washington, D. C. Marcus Loew, Inc., Mgrs.

Plays vaudeville and pictures
Fleischmann Construction Company, New York City, Builders
Seating Capacity, 2,485

Stage Dimensions—Proscenium opening, 42x28 ft. 3 in.; width, wall to wall, 72 ft. 8½ in.; height, to rigging loft, 57 ft.; depth, footlights to back wall, 32 ft. 10 in.; rear wall to curtain line, 29 ft. 6 in.

## WASHINGTON, D. C.—Continued

POLI'S THEATRE

Washington, D. C. C. J. Harris, Manager

Theatre used for legtimiate performances
Represented by Shubert Booking Agency, New York City
Illumination, electricity, 110-220 D. C.
Carl Weyforth, Orchestra Leader James W. Hurley, Stage Carpenter
Seating Capacity, 1,851

Stage Dimensions—Proscenium opening, 40x36 ft.; width, wall to wall, 80 ft.; height, to rigging loft, 60 ft.; depth, footlights to back wall, 50 ft.; distance between fly galleries, 50 ft.

Prices of Admission, 50c to $3.00

Printing Required—300 ½-sheet cards, 150 ½-sheet lithos, 50 1-sheet lithos, 6 3-sheets, 5,000 heralds.

# PITTSBURG—Population, 588,193

### THEATRES

Academy of Music (burlesque).....J. J. Lieberman, Mgr.
Alvin Theatre.....John B. Reynolds
Davis Theatre (vaudeville).....Eugene L. Connelly
Gayety Theatre.....Dan Furry
Loew's Lyceum Theatre.....John Lower
The Nixon.....Harry Brown, Mgr.
Pitt Theatre.....John B. Reynolds, Mgr.
Victoria Theatre.....John B. Reynolds, Mgr.

### NEWSPAPERS

Bulletin (Weekly, Saturday).....Robert Black
Chronicle-Telegraph (Daily).....Robert Chilton
Criterion (Weekly, Saturday).....C. Joseph
Dispatch (Daily and Sunday).....Paul Young
Gazette-Times.....Charles M. Bregg
Index (Weekly, Saturday.....R. Hatton
Leader (Daily and Sunday).....J. K. Emge
Post (Daily and Sunday).....W. J. Bahmer
Press (Daily and Sunday).....Charles Gilmore
Sun (Daily).....Frank Merchant

### HOTELS

| | | |
|---|---|---|
| Anderson | General Forbes | Seventh Avenue |
| Chatham | Henry | Sheppards |
| Fort Pitt | New Clinton | William Penn |

### RAILROADS AND AGENTS

Baltimore & Ohio R. R.....J. P. Taggert, 639 Union Arcade Bldg.
B. & O. R. R. and B. R. & P. R. R., leave from depot at Smithfield and Water Sts.
Buffalo, Rochester & Pittsburg R. R.....639 Union Arcade Bldg
N. Y. Central Lines, leave from Lake Erie Depot, Smithfield and Carson Sts.
Penna. R. R., Western Lines—Ft. Wayne & Panhandle Routes.....S. L. Shank
612 Oliver Bldg., Telephone Grant 1788
Penna. R. R., Eastern Lines.....S. B. Newton, 212 Oliver Bldg., Tel. Grant 1788
P. & L. E. R. R.—Pittsburg & West Va. R. R.....C. B. Cook
Penna. Lines, east and west, leave from Penna. Station at Liberty and 11th Sts.
All railroads consolidated—city ticket office, Union Arcade, Oliver Ave. and Wm. Penn Place.

Pittsburg, Pa. ACADEMY OF MUSIC J. J. Lieberman, Mgr.

Theatre plays burlesque attractions
Represented in New York City by American Burlesque Association
Illumination, electricity, 110 volts
Geo. Oberholt, Orchestra Leader Meyer Green, Stage Manager
Seating Capacity, 1,157

Stage Dimensions—Width, wall to wall, 36 ft.; height, to rigging loft, 38 ft.; depth, footlights to back wall, 30 ft.; distance between fly galleries, 30 ft.

Printing Required—100 3-sheets, 50 8-sheets, 400 1-sheets, 200 ½-sheets.

## PITTSBURG—Continued

### SHUBERT ALVIN THEATRE

Pittsburg, Pa. John B. Reynolds, Mgr.

Theatre plays legitimate attractions
Represented in New York City by Shubert Theatrical Co.
Illumination, electricity, A. C. and D. C.
Seating Capacity, 1,756

Stage Dimensions—Proscenium opening, 36x45 ft.; width, wall to wall, 75 ft.; height, to rigging loft, 65 ft.; depth, footlights to back wall, 45 ft.; distance between fly galleries, 52 ft.

Printing Required—70 6x4 stands, 40 2x4 stands, 10 3-sheets, 80 4-sheet dates, 50 9x42 dates, 5,000 heralds.

### DAVIS THEATRE

Pittsburg, Pa. Eugene L. Connelly, Mgr.

Theatre plays vaudeville and pictures
Represented in New York City by E. V. Darling, United Booking Office
Theatre belongs to Keith Circuit
Illumination, electricity, A. C. and D. C., 110 volts
Edward Sullivan, Orchestra Leader George Bender, Picture Operator
Powers Projecting Machine. Screen, 16x14 ft. Distance of Throw, 113 ft.
11-piece orchestra. Seating Capacity, 2,100
Stage Dimensions—Width, 39 ft. 10 in.; depth, 34 ft.; height, 30 ft. 6 in.

### GAYETY THEATRE

Pittsburg, Pa. Daniel J. Furey, Mgr.

Theatre plays burlesque attractions
Represented in New York City by Columbia Aumsement Co.
Illumination, electricity, A. C. and D. C., 110 volts
Frank Moore, Orchestra Leader Charles Huth, Stage Carpenter
Seating Capacity, 2,000

Stage Dimensions—Proscenium opening, 31 ft.; width, wall to wall, 80 ft.; height, to rigging loft, 65 ft.; stage to fly galleries, 30 ft.; depth, footlights to back wall, 40 ft.; distance between fly galleries, 45 ft.

Printing Required—2 3-sheets, 4 8-sheets

### NIXON THEATRE

Pittsburg, Pa. Harry Brown, Mgr.

Theatre plays legitimate attractions
Represented in New York City by A. L. Erlanger
Illumination, electricity, 110 D. C.

Seating Capacity—Lower floor, 687; Balcony, 617; Gallery, 1,000; Boxes, 60.

Stage Dimensions—Wall to wall, 102 ft.; curtain line to wall, 47 ft.; stage to rigging loft, 80 ft.; stage to fly gallery, 34 ft.; distance between fly galleries, 58 ft.; apron, 3 ft.; proscenium opening, 42 ft.; height of wings, 21 ft.; distance under stage, 16 ft.; no grooves; 30 dressing rooms—2 on stage; 125 sets of lines.

Printing Required—25 stands, 50 8-sheets, 10 3-sheets, 15 lithographs, 1,000 cards.

### SHUBERT PITT THEATRE

Pittsburg, Pa. John B. Reynolds, Mgr.

Theatre plays legitimate attractions
Represented in New York City by Shubert Theatrical Co.
Illumination, electricity, A. C. and D. C.
Seating Capacity, 1,738

Stage Dimensions—Width, wall to wall, 87 ft.; height, to rigging loft, 67 ft.; depth, 29 ft.; distance between fly girders, 68 ft.

Printing Required—50 6x4 stands, 65 8-sheets, 20 3-sheets, 5,000 heralds.

**This is the only official Theatrical and Moving Picture Guide in existence. All corrections will be gladly received. The next issue of this book will be out December 1, 1921.**

# CLEVELAND—Population, 800,000

## THEATRES

Empire ..... Phil Isaacs
Grand ..... Wm. Gallagher, Bus. Mgr.
Keith's Hippodrome ..... John Royal, Res. Mgr.
Masonic Temple (Rentals)
Miles ..... C. H. Miles, Dir.
Ohio ..... Robert McLaughlin, Mgr.
Opera House ..... Robert McLaughlin, Mgr.
Priscilla ..... Mack Carrig
Prospect Theatre
Shubert—Colonial ..... J. S. Hale, Res. Mgr.
Star (Burlesque) ..... Frank Dean, Mgr.

### Theatres Building

The Hanna (Shubert attractions) ..... The Selwyns, Mgrs.
Loew's State (Vaudeville) ..... Marcus Loew, Inc., Mgrs.
The Ohio (Erlanger attractions) ..... R. H. McLaughlin, Mgr.

## NEWSPAPERS

News (Afternoon) ..... Archie Bell, D. E.
News-Leader (Sunday) ..... Archie Bell, D. E..
Plain Dealer (Morning and Sunday) ..... Harlowe Hoyt, D. E.
Press (Afternoon) ..... George Davis, D. E.

## HOTELS

Hollenden Winton Olmsted Gillsy Statler Cleveland

## RAILROADS

New York Central Pennsylvania Erie Big Four L. E. & W.
Nickle Plate Lake Shore

## TRANSFER COMPANY

Cleveland Transfer Co., 1429 Oregon Avenue, Cleveland, Ohio

### SHUBERT COLONIAL THEATRE

Cleveland, Ohio — F. Ray Comstock

Theatre plays legitimate attractions
Represented in New York City by Lee & J. J. Shubert
Illumination, electricity, 110 D. C.
R. B. Brewer, Orchestra Leader — John Bones, Stage Carpenter
Seating Capacity, 1,470

Stage Dimensions—Proscenium opening, 36x30 ft.; width, wall to wall, 65 ft.; height, to rigging loft, 70 ft.; depth, footlights to back wall, 40 ft.; distance between fly galleries, 46 ft.

Printing Required—10 3-sheets, 200 lithos, 400 cards, 5,000 heralds.

### EMPIRE THEATRE

Cleveland, Ohio — P. B. Isaac

Theatre plays burlesque attractions
Represented in New York City by American Burlesque Association
Illumination, electricity, D. C.
Charles Meade, Orchestra Leader — William McQuarrie, Stage Carpenter
Seating Capacity, 1,285

Stage Dimensions—Width, wall to wall, 71 ft.; proscenium opening, 36x39 ft.; height, to rigging loft, 75 ft.; depth, footlights to back wall, 38 ft.; distance between fly galleries, 53 ft.

Printing Required—25 stands, 50 8-sheets, 500 1-sheets.

## CLEVELAND—Continued

### EUCLID AVENUE OPERA HOUSE

Cleveland , Ohio — R. H. McLaughlin

Theatre plays legitimate attractions

Louis Rich, Orchestra Leader — Al. Newman, Stage Carpenter

Seating Capacity, 1,500

Stage Dimensions—Width, wall to wall, 72 ft.; height, to rigging loft, 68 ft.; proscenium opening, 36x37 ft.; depth, footlights to back wall, 40 ft.; distance between fly galleries, 28 ft.

Printing Required—20 24-sheet stands, 25 8-sheets, 25 3-sheets, 50 1-sheets, ½-sheets assorted, 200 window cards, 5,000 heralds.

### HANNA THEATRE (in course of construction)

Cleveland, Ohio — The Selwyns, Mgrs.

Theatre plays legitimate attractions

Represented in New York City by Selwyn & Co. and Shuberts

Illumination, electricity, 110-220 volts

Distance of Throw, 100-130 ft. — Screen—as required

Seating Capacity, 1,500

Stage Dimensions—Width, wall to wall, 70 ft.; height, to rigging loft, 69 ft.; depth, footlights to back wall, 40 ft.; distance between fly galleries, 52 ft.

### B. F. KEITH HIPPODROME THEATRE

Cleveland, Ohio — John F. Royal, Mgr.

Theatre plays vaudeville attractions

Represented in New York City by B. F. Keith Vaudeville Exchange

Illumination, electricity, 110 D. C.

Andrew Green, Orchestra Leader — I. Friedland, Picture Operator

John Collins, Booking Mgr.

Powers Projecting Machine. Distance of Throw, 90 ft. Screen, 13x18 ft.

12-piece orchestra. — American Express Co.

Seating Capacity, 3,550

Stage Dimensions—Width, 128 ft.; Depth, 60 ft.; height, 105 ft.

### OHIO THEATRE (in course of construction)

Cleveland, Ohio — R. H. McLaughlin, Mgr.

Theatre plays legitimate attractions

Represented in New York City by A. L. Erlanger

Illumination, electricity

Louis Rich. Orchestra Leader — Al Newman, Stage Carpenter

Seating Capacity, 1,400

Stage Dimensions—Width, wall to wall, 74 ft.; height, to rigging loft, 68 ft.; depth, footlights to back wall, 43 ft.

Printing Required—20 24-sheet stands, 25 8-sheets, 25 3-sheets, 50 1-sheets, ½-sheets assorted, 200 window cards, 5,000 heralds.

### B. F. KEITH THEATRE (105th Street)

Cleveland, Ohio — John F. Royal, Mgr.

Theatre plays vaudeville and pictures

Illumination, electricity, 110-220 volts. — Seating Capacity, 3,000

Cleveland Transfer Co. — Distance of Throw, 140 ft.

Stage Dimensions—Proscenium opening, 48x32 ft.; width, wall to wall, 89 ft. 6 in.; height, to rigging loft, 68 ft.; depth, footlights to back wall, 32 ft.

### B. F. KEITH'S THEATRE (17th Street)

Cleveland, Ohio — John F. Royal, Mgr.

Theatre plays vaudeville and pictures

Illumination, electricity, 110-220 D. C. — Cleveland Transfer Co.

Seating Capacity, 3,570

Stage Dimensions—Proscenium opening, 56x37 ft.; width, wall to wall, 91 ft. 6 in.; height, to rigging loft, 78 ft.

## CLEVELAND—Continued

### STAR THEATRE

Cleveland, Ohio — F. M. Drew, Mgr.

Theatre plays burlesque attractions
Represented in New York City by Columbia Amusement Co.
Illumination, electricity, 110 D. C.
Jos. Bailey, Orchestra Leader — Isadore Freedman, Stage Carpenter
Seating Capacity, 1,089

Stage Dimensions—Proscenium opening, 36x34 ft.; width, wall to wall, 66 ft.; height, to rigging loft, 75 ft.; depth, footlights to back wall, 38 ft.; distance between fly galleries, 46 ft.

Printing Required—20 stands, 50 8-sheets, 25 3-sheets, 400 1-sheets

### LOEW'S STATE THEATRE

Cleveland, Ohio — Marcus Loew, Inc., Mgrs.

Theatre plays vaudeville and pictures
Fleischmann Construction Company, Builders
Seating Capacity, 3,528

Stage Dimensions—Rear wall to curtain line, 32 ft.; proscenium opening, 52x28 ft. 6 in.; width, wall to wall, 93 ft. 2 in.; height, to rigging loft, 62 ft.; depth, footlights to back wall, 35 ft.

# COLUMBUS

**Official Population, 237,000, with immediate suburbs on car lines, over 300,000**

## THEATRES

Broadway Theatre (Vaudeville) ..... Wm. M. James, Mgr.
Colonial Theatre ..... C. H. Weidner, Mgr.
Hartman Theatre (operated by the Valentin Co.)
Lee M. Boda, Pres.; Robt. F. Boda, Mgr.
Keith Theatre ..... W. W. Prossor, Mgr.
Lyceum Theatre (Burlesque) ..... Chas. Harper, Mgr.

## NEWSPAPERS

Citizen (Evening) ..... W. D. Frazier
Dispatch (Evening and Sunday) ..... H. E. Cherrington
Journal (Daily and Sunday) ..... Mrs. Daisy Krier

## HOTELS

Deshler — Neil — Hartman — Southern — Chittenden — Norwich

## RAILROADS

Baltimore and Ohio ..... B. E. White, D. P. A.
Columbus, H. V. & Tol ..... W. H. Fisher, G. P. A.
New York Central (Big Four) ..... Chas. Krotzenberger
Norfolk & Western ..... John L. Bladen, D. P. A.
Pennsylvania ..... L. B. Freeman, Asst. G. P. A.
T. & O. C. and K. & M ..... G. L. Wheeler, D. P. A.
Columbus Transfer Co., 53 Naghten St ..... Wm. Kinsell, Mgr.
Express Company ..... American Railway Express
Lawyers ..... Gumble & Gumble

### COLONIAL THEATRE

Columbus, Ohio — C. H. Weidner, Mgr.

Theatre plays pictures only
Illumination, electricity, 115 D. C. — Melvin Gillick, Organist
Orland Mackey, B. K. Knoderer, Picture Operators — I. Libson, Booking Mgr.
Powers Projecting Machine. Screen, 11.4½x15 ft. Distance of Throw, 100 ft.
U. S. Express Co. Seating Capacity, 1 407
Stage Dimensions—Width, 75 ft.; depth, 35 ft.; height, 38½ ft.

## COLUMBUS—Continued

### HARTMAN THEATRE

Columbus, Ohio.....Robt. F. Boda, Mgr.
Theatre plays legitimate attractions
Represented in New York City by A. L. Erlanger and Shubert Theatrical Co.
Illumination, electricity, 110-220 D. C.
Franc Ziegler, Orchestra Leader Ben Hartman, Stage Carpenter
Seating Capacity, 1,740
Stage Dimensions—Width, wall to wall, 82 ft.; height, to rigging loft, 70 ft.; depth, footlights to back wall, 46 ft.; distance between fly galleries, 56 ft.

### B. F. KEITH'S THEATRE

Columbus, Ohio W. W. Prosser, Mgr.
Theatre plays vaudeville in winter—stock in summer
Represented in New York City by B. F. Keith Vaudeville Exchange
Illumination, electricity. 110 D. C.
Rudy Purger, Orchestra Leader E. V. Darling, Booking Mgr.
Simplex Projecting Machine. Distance of Throw, 110 ft. Screen, 20x16 ft.
7-piece orchestra. Seating Capacity, 1,650
Stage Dimensions—Width, 74 ft.; depth, 34 ft.; height, 59½ ft.

### LYCEUM THEATRE

Columbus, Ohio Chas. W. Harper, Mgr.
Theatre plays burlesque attractions—pictures on Sunday
Represented in New York City by American Burlesque Association
Illumination, electricity, 110 D. C.
Fred Du Bois, Orchestra Leader John Zink, Stage Carpenter
Seating Capacity, 1,600
Distance of Throw, 70 ft. Screen, 12x16 ft.
Stage Dimensions—Width, wall to wall, 60 ft.; proscenium opening, 32x32 ft.; height, to rigging loft, 29 ft.; depth, footlights to back wall, 32 ft.; distance between fly galleries, 42 ft.
Printing Required—32 stands, 10 8-sheets, 5 3-sheets, 25 1-sheets

THE ENQUIRER
JOB PRINTING CO.
THEATRICAL PRINTING
OF EVERY DESCRIPTION
CINCINNATI, OHIO

# CINCINNATI—Population, 401,247

## THEATRES

| | |
|---|---|
| Grand Opera House.....Legtimiate | The Empress..... Burlesque |
| Lyric ..... Legitimate | The Olympic..... Burlesque |
| B. F. Keith's.....Vaudeville | The Palace....Vaudeville and Pictures |

## NEWSPAPERS

| | |
|---|---|
| Commercial Tribune.....Nain Grute | Post.....Charles O'Neil |
| Enquirer.....G. S. Goldenburg | Times-Star.....W. Stiegler |

## RAILROADS

| | |
|---|---|
| B. & O. R. R.....Tom West | Erie R. R.....J. Webster |
| Big Four R. R.....Arch Manship | L. & N. R. R.....A. J. Anzer |
| C. & O. R. R.....W. Fallon | Pennsylvania R. R.....Rush Carrolton |
| Cincinnati Southern.....C. Blackburn | |

## HOTELS

Alms.....McMillan and Alms Place
Altamont Springs.....Ft. Thomas, Ky.
Burnet House.....Vine Street, between 3rd and 4th Sts.
Eimer.....Sixth and Walnut Streets
Emery.....421 Vine Street
Gibson.....413 Walnut Street
Grand.....Fourth and Central Avenue
Metropole.....609 Walnut Street
Munro.....25 West Seventh Street
Havlin.....Vine and Opera Place
Honing.....416 Vine Street
L. B. Harrison Hotel for Young Men.....540 West Seventh Street
Oxford.....Sixth and Race Streets
Palace.....Sixth and Vine Streets
Rand.....29 West Fifth Street
Savoy.....15 East Sixth Street
Stag.....420 Vine Street
Sinton.....Fourth and Vine Streets

## TRANSFER COMPANIES

The Cincinnati R. R. Amnibus Co., 234 E. 6th St.

### COLUMBIA THEATRE

Cincinnati, Ohio — Henry Levy, Mgr.

Theatre plays pictures; vaudeville once a week
Illumination, electricity, A. C. and D. C., 110
Bill Schmidt, Orchestra Leader
Simplex Projecting Machine. Distance of Throw, 85 ft. Screen, 20 feet wide
Seating Capacity, 975
Stage Dimensions—Width, 64 ft.; depth, 23 ft.; height, 45 ft.

### EMPRESS THEATRE

Cincinnati, Ohio — Moe Messing, Mgr.

Theatre plays burlesque attractions
Represented in New York City by American Burlesque Association
Illumination, electricity, D. C.
Geo. Carr, Orchestra Leader — J. McArthur, Stage Carpenter
Seating Capacity, 1,275

Stage Dimensions—Width, wall to wall, 60 ft.; height, to rigging loft, 60 ft.; depth, footlights to back wall, 27 ft.; distance between fly galleries, 45 ft.

Printing Required—75 8-sheets, 100 3-sheets, 350 1-sheets, 250 ½-sheets, 16 6x4 sheets.

## CINCINNATI—Continued

### GRAND OPERA HOUSE

Cincinnati, Ohio — John H. Havlin, Mgr.

Theatre plays legitimate attractions
Represented in New York City by A. L. Erlanger
Illumination, electricity, 115 D. C.
Henry Froelich, Orchestra Leader — Neil McGuire, Stage Carpenter
Seating Capacity, 1,676

Stage Dimensions—Proscenium opening, 38x34 ft.; height, to rigging loft, 78 ft.; width, wall to wall, 80 ft.; depth, footlights to back wall, 45 ft.; distance between fly galleries, 50 ft.

Printing Required—10 6x4 sheets, 3 8-sheets, 4 3-sheets, 60 1-sheet.

### B. F. KEITH'S THEATRE

Cincinnati, Ohio — N. S. Hastings, Mgr.

Theatre plays vaudeville and pictures
Represented in New York City by Keith Vaudeville Exchange
Illumination, electricity, 220-110 D. C.
Jacob Bohrer, Orchestra Leader. — 9-piece orchestra
Powers 6B Projecting Machine. Distance of Throw, 90 ft. Screen, 12x15 ft.
American Railway Express Co. — Seating Capacity, 2,200
Stage Dimensions—Width, 60 ft.; depth, 32 ft.; height to gridiron, 75 ft.

### LIBERTY THEATRE

Cincinnati, Ohio — Henry Levy, Mgr.

Theatre plays pictures; vaudeville once a week
Illumination, electricity, A. C.
Mrs. Leslie, Orchestra Leader — Fred Biere, Picture Operator
Simplex Projecting Machine. Screen, 18 ft. wide. — Distance of Throw, 110 ft.
Seating Capacity, 600
Stage Dimensions—Width, 35 ft.; depth, 20 ft.; height, 30 ft.

### LYRIC THEATRE

Cincinnati, Ohio — Theatre plays legitimate attractions
Illumination, electricity, 110 volts, 700 amperes
Seating Capacity, 1,491

Stage Dimensions—Proscenium opening, 40x40 ft.; width, wall to wall, 76 ft.; height, to rigging loft, 70 ft.; stage to fly galleries, 24 ft.; depth, footlights to back wall, 38 ft.; distance between fly galleries, 50 ft.

### OLYMPIC THEATRE

Cincinnati, Ohio — Harry H. Hedges, Mgr.

Theatre plays burlesque attractions
Represented in New York City by Columbia Amusement Co.
Illumination, electricity, 120 D. C.
Eddie Carr, Orchestra Leader — Jno. Ecker, Stage Carpenter
Seating Capacity, 1,275

Stage Dimensions—Width, wall to wall, 59 ft.; height, to rigging loft, 54 ft.; depth, footlights to back wall, 23 ft.; distance between fly galleries, 44 ft.

### PALACE THEATRE

Cincinnati, Ohio — R. H. Beattie, Mgr.

Theatre plays vaudeville and pictures
Represented in New York City by Keith Vaudeville Exchange
Illumination, electricity, D. C.
Wm. M. Heege, Orchestra Leader — Jules Delmar, Booking Mgr
Harry Huelsman and Arthur O'Neil, Picture Operators
Powers 6B Projecting Machine. Screen, 22½x18 ft. Distance of Throw, 130 ft.
8-piece orchestra. — American Railway Express Co.
Seating Capacity, 2,619
Stage Dimensions—Width, 70 ft.; depth, 35 ft.; height, 60 ft.

# LOUISVILLE—Population, 234,891

## THEATRES

Gayety (burlesque).....W. W. Wolfolk, Mgr.
Jefferson (vaudeville and pictures).....James Dawson, Mgr.
Macauleys (A. L. Erlanger attractions).....Harry J. Martin, Mgr.
B. F. Keith's Mary Anderson (vaudeville).....George F. Simpson, Mgr.
B. F. Keith's National (family vaudeville).....Robert Wayne, Mgr.
B. F. Keith's Strand (pictures).....George J. Maurer, Mgr.

## NEWSPAPERS

Courier-Journal (Daily and Weekly).....Boyd Martin
Evening Post (Daily).....King Foley
Herald (Daily and Weekly).....M. Marcus
Louisville Times (Daily).....A. Aronson

## HOTELS

Fifth Avenue
Hermitage
Louisville Old Inn
Seelbach
Tyler
Watkins
Watterson
Willard

## RAILROADS

Baltimore & Ohio.....F. J. Parmalee, D. P. A.
Big Four R. R.....George Porter, D. P. A.
Chesapeake & Ohio.....R. F. Parsons, D. P. A.
Illinois Central.....W. J. McBride, C. P. A.
Louisville, Henderson & St. Louis.....James McCloy, C. P. A.
Louisville & Nashville.....E. G. Jones, C. P. A.
Monon Route.....B. D. Johnson, G. P. A.
Pennsylvania System.....L. G. Russell, Pass. Repres.
Southern Railway.....J. F. Logan, Trav. P. A.

## TRANSFER COMPANIES

Louisville Taxicab & Transfer Co., R. Leachman, Theatrical Mgr.
American Express Company.
Consolidated Bill Posting Co.

### GAYETY THEATRE

Louisville, Ky. W. W. Woolfolk, Mgr.
Theatre plays burlesque attractions
Represented in New York City by American Burlesque Association
Illumination, electricity, 110 A. C.
Ollie M. Jones, Orchestra Leader J. Savori, Stage Carpenter
Admission, 15c to $2.00 Seating Capacity, 1,155
Stage Dimensions—Proscenium opening, 32 ft.; width, wall to wall, 60 ft.; height, to rigging loft, 75 ft.; stage to fly galleries, 55 ft.; depth, footlights to back wall, 32 ft.; distance between fly galleries, 50 ft.
Printing Required—35 stands, 100 8-sheets, 100 3-sheets, 500 1-sheets, 500 ½-sheets.

### MACAULEY THEATRE

Louisville, Ky. Harry J. Martin, Mgr.
Theatre plays legitimate attractions
Represented in New York City by A. L. Erlanger
Illumination, electricity, 110 D. C. Seating Capacity, 1,900
Stage Dimensions—Proscenium opening, 34 ft.; width, wall to wall, 77 ft.; height, to rigging loft, 54 ft.; depth, footlights to back wall, 37 ft.; stage to fly galleries 26 ft.; distance between fly galleries, 47 ft

## LOUISVILLE—Continued

B. F. KEITH'S MARY ANDERSON THEATRE
Louisville, Ky. H. S. Carter, Mgr.
Theatre plays vaudeville and pictures
Represented in New York City by B. F. Keith Vaudeville Exchange
Illumination, electricity, A. C. and D. C.
William Paulsen, Orchestra Leader J. P. Flaherty, Picture Operator
I. Libson, Picture Booking Mgr. John Collins, Vaudeville Booking Mgr.
Powers Projecting Machine. Distance of Throw, 75 ft.
7-piece orchestra. Seating Capacity, 1,450

B. F. KEITH'S NATIONAL THEATRE
Louisville, Ky. Robert Wayne, Mgr.
Theatre plays vaudeville and pictures
Represented in New York City by B. F. Keith Vaudeville Exchange
Illumination, electricity, 110 A. C.
Earl R. Keller, Orchestra Leader H. C. Conlon, Picture Operator
Jule Delmar, Booking Mgr.
Powers 6B Projecting Machine. Screen, 17x21 ft. Distance of Throw, 117 ft.
7-piece orchestra. Seating Capacity, 2,400
Stage Dimensions—Width, 74 ft.; depth, 40 ft., height, 76 ft.

STRAND THEATRE
Louisville, Ky. George J. Maurer, Mgr.
Theatre plays pictures only
Represented in New York City by B. F. Keith Circuit
Illumination, electricity, D. C. and A. C.
Ernesto Natiello, Orchestra Leader John Oatson, Stage Carpenter
Brown Baggage Transfer Co. Seating Capacity, 1,800
Stage Dimensions—Proscenium opening, 35 ft.; width, wall to wall, 75 ft.; height, to rigging loft, 78 ft.; stage to fly galleries, 40 ft.; depth, footlights to back wall, 45 ft.; distance between fly galleries, 45 ft.
Distance of Throw, 85 ft. Screen, 13x17 ft.

The information contained in this issue comes from the leading sources in each city. No effort has been spared to make this as complete as possible.

PRICE FOR THIS VALUABLE BOOK
ONLY $3.00

# INDIANAPOLIS.—Population, 314,194

## THEATRES

Broadway (vaudeville).....S. B. Leonard, Mgr.
English Opera House.....Addison Miller, Mgr.
Keith's Grand Opera House.....C. Roltare Eggleston, Mgr.
Lyric (vaudeville).....Charles Olson, Mgr.
Park (burlesque).....''Duke'' Black, Mgr.
Rialto (vaudeville).....S. B. Leonard, Mgr.
Shubert-Murat.....Nelson G. Trowbridge, Mgr.

## NEWSPAPERS AND DRAMATIC EDITORS

Evening News.....William McDermott
Evening Times.....Walter Hickman
Morning Star.....Robert Tucker

## HOTELS

Barton
Bates
Cavett
Claypool, European
Colonial
Denison
Grand
Haugh
Larraine
Lincoln, European
Linden
Oneida
Plaza
Puritan
Severin, European
Spencer House
Washington, European
Williams

## RAILROADS

Big Four and N. Y. C.....C. H. Campbell, Passenger Agent
C. I. & W.....L. B. Jay, Passenger Agent
Illinois Central.....J. J. Morrisey, Passenger Agent
L. E. & W.....I. C. Ficus, Passenger Agent
Monon.....J. W. Armstrong, Passenger Agent
Pennsylvania.....Jack Quill, Passenger Agent

## TRANSFER COMPANIES

American Railway Express Co., 32 South Meriden Street; Bryant & Sons; Indianapolis Transfer Company

Indianapolis, Ind. ENGLISH OPERA HOUSE Addison Miller, Mgr.

Theatre plays legitimate attractions
Represented in New York City by A. L. Erlanger
Illumination, electricity, 110 D. C. Seating Capacity, 1,495

Stage Dimensions—Proscenium opening, 35x35 ft.; width, wall to wall, 77 ft.; height, to rigging loft, 69 ft.; stage to fly galleries, 35 ft.; depth, footlights to back wall, 39 ft.; distance between fly galleries, 56 ft.

Indianapolis, Ind. KEITH GRAND OPERA HOUSE C. R. Eggleston, Mgr.

Theatre plays vaudeville attractions
Represented in New York City by B. F. Keith Circuit
Illumination, electricity, 125 amperes. Seating Capacity, 2,352

Stage Dimensions—Proscenium opening, 42x30 ft.; width, wall to wall, 73 ft.; height, to rigging loft, 65 ft.; stage to fly galleries, 22 ft.; depth, footlights to back wall, 35 ft.; distance between fly galleries, 56 ft.

Indianapolis, Ind. SHUBERT MURAT THEATRE Nelson G. Trowbridge, Mgr.

Theatre plays legitimate attractions
Represented in New York City by Shubert Theatrical Co.
Illumination, electricity, D. C.
Noble P. Howard, Orchestra Leader Charles F. Schlegel, Stage Carpenter
Seating Capacity, 1935

Stage Dimensions—Proscenium opening, 40x36 ft.; width, wall to wall, 92 ft.; height, to rigging loft, 76 ft.; depth, footlights to back wall, 43 ft. 6 in.; distance between fly galleries, 3 ft. 6 in.

Printing Required—15 stands, 15 8-sheets, 10 3-sheets, 100 1-sheets, 250 ½-sheets, 250 window and tack cards, 5,000 heralds.

## INDIANAPOLIS—Continued

Indianapolis, Ind. PARK THEATRE Glen E. Black, Mgr.
Theatre plays burlesque attractions
Represented in New York City by American Burlesque Association
Illumination, electricity, 110 D. C.
Bink Schnurr, Orchestra Leader Ed Curry, Stage Carpenter
Seating Capacity, 1,500
Stage Dimensions—Proscenium opening, 33 ft.; width, wall to wall, 78 ft.; height, to rigging loft, 60 ft.; stage to fly galleries, 26 ft.; depth, footlights to back wall, 38 ft.; distance between fly galleries, 43 ft.
Printing Required—300 1-sheets, 250 ½-sheets, 25 stands, 24 sheet stands.

# DETROIT—Population, 993,739

## THEATRES

Adams Theatre (Pictures)....Thos. D. Moule, Mgr.
Alhambra Theatre (Pictures)....Charles Darrell, Mgr.
Avenue (Burlesque)....Irons & Clamage, Mgrs.
Cadillac (Burlesque)....Irons & Clamage, Mgrs.
Columbia Theatre (Pictures and Vaudeville)....Michael V. Schoenherr, Mgr.
De Luxe Theatre (Pictures)....Albert C. Moeller, Mgr.
Gayety (Vaudeville)....Eugene De Coursey, Mgr.
Garden Theatre (Pictures)....L. H. Gardner, Mgr.
La Salle Garden Theatre (Pictures and Vaudeville)....B. R. Williams, Mgr.
Liberty Theatre (Pictures)....L. H. Gardner, Mgr.
Madison Theatre (Pictures)....Thomas D. Moule, Mgr.
Miles Regent Theatre (Pictures and Vaudeville)....W. D. Ascough, Mgr.
New Detroit Opera House....B. C. Whitney, Mgr.
Palace Theatre (Vaudeville and Pictures)....B. R. Williams, Mgr.
Rialto Theatre (Pictures)....James C. Ritter, Mgr.
Strand Theatre (Pictures)....D. C. Shook, Mgr.
Shubert Detroit....J. M. Lonergan, Mgr.
Shubert Garrick....Richard Lawrence, Mgr.
Temple (Vaudeville)....James H. Moore, Mgr.
Wm. Fox Washington Theatre (Pictures)....Harry McDonald, Mgr.

## NEWSPAPERS

Free Press (Daily and Sunday)....Len G. Shaw
Journal (Daily)....Ralph Holmes
News (Daily and Sunday)....Al. Weeks
Times (Daily)....Roy Marcotte

## HOTELS

Cadillac
Fort Shelby
Henry Clay
Library Park
Madison
Statler
Ste. Claire
St. Charles
Tuller

## RAILROADS

Canadian Pacific....W. MacIlroy
Grand Trunk....J. H. Burgiss
Lake Shore....A. V. Ulrich
Michigan Central....A. V. Ulrich
Ohio Central....A. V. Ulrich
Pere Marquette....A. Y. Young
Penna. System....Robert Buchanan
Wabash R. R....Tony Wolfschlager

Billposting....Rich Advertising Service, No. 68 Cass Ave.
Express Companies....National, American, Wells-Fargo, Canadian Pacific
Transfer Company....Mitchell-Burridge Co.

Detroit, Mich. AVENUE THEATRE Chas. Rothstein, Mgr.
Theatre plays burlesque attractions
Represented in New York City by American Burlesque Association
Illumination, electricity
Al. Ketcham, Orchestra Leader Geo. Beiber, Stage Carpenter
Mitchell Burridge Transfer Co. Seating Capacity, 1,500
Stage Dimension—Proscenium opening, 36 ft.; width, wall to wall, 68 ft.; height, to rigging loft, 68 ft.; stage to fly galleries, 24 ft.; depth, footlights to back wall, 29 ft. 10 in.; distance between fly galleries, 42 ft.

## DETROIT—Continued

### CADILLAC THEATRE

Detroit, Mich. William Hexter, Mgr.

Theatre plays burlesque attractions

Represented in New York City by American Burlesque Association

Illumination, electricity, 110-220 D. C.

Wm. J. Anderson, Orchestra Leader Sid Johnston, Stage Carpenter

Seating Capacity, 1,089

Stage Dimensions—Proscenium opening, 27 ft. 6 in.; width, wall to wall, 52 ft.; height, to rigging loft, 65 ft.; stage to fly galleries, 24 ft.; depth, footlights to back wall, 30 ft.

### NEW DETROIT OPERA HOUSE

Detroit, Mich. B. C. Whitney, Mgr.

Theatre used for legitimate performances

Represented in New York City by A. L. Erlanger

Louis Motto, Orchestra Leader Hi Cornell, Stage Carpenter

Seating Capacity—Lower floor, 600; Balcony, 538; Gallery, 800; Boxes, 44

Theatre on ground floor. Illumination, electricity, 110 D. C.

Stage Dimensions—Proscenium opening, 42x27 ft.; footlights to back wall, 34½ ft.; curtain line to footlights, 2 ft.; between side walls, 80 ft.; between fly girders, 45 ft.; to rigging loft, 63½ ft.; to fly gallery, 27 ft.; under stage, 10 ft.; sixteen dressing rooms.

Printing Required—25 stands, 75 8-sheets, 125 3-sheets, 50 1-sheet lithos, 150 window cards, 5,000 heralds.

### SHUBERT DETROIT OPERA HOUSE

Detroit, Mich. Ross K. Hubbard, Mgr.

Represented in New York City by Shubert Theatrical Co.

Adolph Andreason, Orchestra Leader Jack Doyle, Stage Carpenter

Admission, 50c to $3.00. Seating Capacity, 1,700

Proscenium opening, 42x27 ft.; width, wall to wall, 60 ft.; height to rigging loft, 65 ft.; depth, footlights to back wall, 36 ft.; distance between fly galleries, 48 ft.

Printing Required—10 three sheets, 50 ones and halves, 5,000 cards, 10,000 heralds.

### GARRICK THEATRE

Detroit, Mich. Lee & J. J. Shubert, Mgrs.

Theatre used for legitimate performances

Represented in New York City by Shubert Theatrical Co.

Richard H. Lawrence, Local Manager Fred Snow, Treasurer

Winfield Weil, Orchestra Leader Jake Mayer, Stage Carpenter

Seating Capacity, 1,409—Boxes, 64; Orchestra, 466; Balcony, 407; Family Circle, 472

Illumination, electricity, 110 D. C.

Stage Dimensions—Width, wall to wall, 82 ft.; depth, footlights to back wall, 30 ft.; width to proscenium, 39 ft.; height of proscenium opening, 25 ft. 8 in.; height of gridiron, 62 ft.; between fly floors, 54 ft.; stage to fly galleries, 28 ft.; depth below stage, 7 ft. 8 in.

### GAYETY THEATRE

Detroit, Mich. Edwin De Coursey, Local Mgr.

Theatre plays burlesque attractions exclusively

Represented in New York City by Columbia Amusement Co.

Seating Capacity, 1,692—Lower floor, 670; Balcony, 490; Gallery, 460; Boxes, 72

Illumination, electricity, A. C. and D. C., 110 volts

Stage Dimensions—Proscenium opening, 34x32 ft.; width, wall to wall, 60 ft.; height, to rigging loft, 40 ft.; depth, footlights to back wall, 32 ft.; distance between fly galleries, 44 ft.

Printing Required—50 stands, 100 8-sheets, 250 3-sheets, 100 lithos, 5,000 heralds, 500 ½-sheet cards.

### TEMPLE THEATRE

Detroit, Mich. J. H. Moore, Local Mgr.

Theatre used for vaudeville attractions

Represented in New York City by Carl D. Lathrop

Theatre belongs to B. F. Keith Circuit

10-piece orchestra. Illumination, electricity, 110 D. C.

Seating Capacity, 1,750

Stage Dimensions—Width, 125 ft.; depth, 36 ft.; height, 78 ft.

## DETROIT—Continued

### ADAMS THEATRE

Detroit, Mich. Thos. D. Moule, Mgr.
Theatre plays pictures only
Belongs to John H. Kunsky Circuit
Illumination, electricity, D. C.
Eduard Werner, Orchestra Leader 25-piece orchestra
Seating Capacity, 1,950
Stage Dimensions—Width, 50 ft.; depth, 35 ft.; height, 60 ft.

### ALHAMBRA THEATRE

Detroit, Mich. Charles Darrell, Mgr.
Theatre plays pictures only
Belongs to John H. Kunsky Circuit
Illumination, electricity, A. C. Seating Capacity, 1,600
Stage Dimensions—Width, 25 ft.; depth, 18 ft.; height, 35 ft.

### COLUMBIA THEATRE

Detroit, Mich. Michael V. Schoenherr, Mgr.
Theatre plays vaudeville and pictures
Belongs to John H. Kunsky Circuit
Illumination, electricity, D. C. Seating Capacity, 1,200
Stage Dimensions—Width, 35 ft.; depth, 20 ft.; height, 40 ft.

### DE LUXE THEATRE

Detroit, Mich. Albert C. Moeller, Mgr.
Theatre plays pictures only
Illumination, electricity, A. C. Belongs to John H. Kunsky Circuit
Seating Capacity, 1,800

### GARDEN THEATRE

Detroit, Mich. L. H. Gardner, Mgr.
Theatre plays pictures only
Illumination, electricity, D. C. Belongs to John H. Kunsky Circuit
Seating Capacity, 1,600
Stage Dimensions—Width, 35 ft.; depth, 20 ft.; height, 30 ft.

### LA SALLE GARDEN THEATRE

Detroit, Mich. B. R. Williams, Mgr.
Theatre plays vaudeville and pictures
Illumination, electricity, A. C. Belongs to Independent Circuit
Hugo Kalsow, Orchestra Leader Walter Craig, Picture Operator
B. R. Williams, Picture Booking Mgr. Will Cunningham, Vaud. Booking Mgr.
6-piece orchestra
Motograph Projecting Machine. Screen, 12x16 ft. Distance of Throw, 115 ft.
Seating Capacity, 2,500
Stage Dimensions—Width, 85 ft.; depth, 23½ ft.; height, 75 ft.

### LIBERTY THEATRE

Detroit, Mich. L. H. Gardner, Mgr.
Theatre plays pictures only
Illumination, electricity, D. C. Belongs to John H. Kunsky Circuit
Seating Capacity, 1000
Stage Dimensions—Width, 25 ft.; depth, 15 ft.; height, 30 ft.

### MADISON THEATRE

Detroit, Mich. Thomas D. Moule, Mgr.
Theatre plays pictures only
Illumination, electricity, D. C. Belongs to John H. Kunsky Circuit
Warde Johnston, Orchestra Leader 25-piece orchestra
Seating Capacity, 2,350
Stage Dimensions—Width, 50 ft.; depth, 9 ft.; height, 40 ft.

## DETROIT—Continued

### MILES REGENT THEATRE

Detroit, Mich. W. D. Ascough, Mgr.
Theatre plays pictures and vaudeville
Represented in New York City by Charles H. Miles, Lessee
Belongs to Wm. Klatt & Associates
Roger Kennedy, Picture Operator Thomas H. Ealand, Booking Mgr.
James McDougal, Orchestra Leader
Powers Projecting Machine. Screen, 14x16 ft. Distance of Throw, 135 ft.
12-piece orchestra. Seating Capacity, 2,858
Stage Dimensions—Width, 44 ft.; depth, 27 ft.; height, 42 ft.

### PALACE THEATRE

Detroit, Mich. B. R. Williams, Mgr.
Theatre plays vaudeville and pictures
Illumination, electricity, D. C. Belongs to Independent Circuit
Conrad Bayer, Orchestra Leader M. A. Hawkes, C. B. Lambley, Picture Operators
B. R. Williams, Picture Booking Mgr. Will Cunningham, Vaud. Booking Mgr.
9-piece Orchestra
Powers, Projecting Machine. Screen, 12x16 ft. Distance of Throw, 110 ft.
Seating Capacity, 2,000
Stage Dimensions—Width, 65 ft.; depth, 22 ft.; height, 70 ft.

### RIALTO THEATRE

Detroit, Mich. James C. Ritter, Mgr.
Theatre plays pictures only
Illumination, electricity, 220 A. C. 8-piece orchestra
Walter H. Daguer, Orchestra Leader T. T. Stephens, Picture Operator
James C. Ritter, Booking Mgr.
Powers Projecting Machine. Distance of Throw, 147 ft. Screen, 13½x18 ft.
Seating Capacity, 1,400
Stage Dimensions—Width, 42 ft.; depth, 25 ft.; height, 24 ft.

### STRAND THEATRE

Detroit, Mich. D. C. Shook, Mgr.
Theatre plays pictures only
Illumination, electricity, A. C. Belongs to John H. Kunsky Circuit
Glenn Postal, Orchestra Leader 5-piece orchestra
Seating Capacity, 1,600
Stage Dimensions—Width, 25 ft.; depth, 18 ft.; height, 35 ft.

### WM. FOX WASHINGTON THEATRE

Detroit, Mich. Harry McDonald, Mgr.
Theatre plays pictures only
Illumination, electricity, D. C. Belongs to Wm. Fox Circuit
Graham Harris, Orchestra Leader Harry Brewer, Picture Operator
John Zanft, Booking Mgr.
16-piece orchestra Seating Capacity, 1,800
Simplex Projecting Machine. Distance of Throw, 135 ft. Screen, 14x16 ft.

It is the desire of the publishers to have the information contained in this book as complete as possible. Every effort has been put forth to accomplish this result. Information has been sought from every source obtainable—even from the Mayors of each of the cities, and we feel we have accomplished a great deal toward that end. However, owing to the continual changes in the theatrical industry, it is impossible to be as precise as we aim to be. Any corrections that anyone can suggest will be cheerfully accepted by the publishers. Office, Longacre Bldg., New York City.

## CHICAGO—Population, 2,701,212

### THEATRES

| | |
|---|---|
| Apollo | A. H. Woods, Manager |
| Blackstone Theatre | Guy P. Hardy, Manager |
| Bush Temple Theatre | |
| Cohan's Grand Opera House | Harry J. Ridings, Manager |
| Colonial Theatre | Rollo Timponi, Manager |
| Columbia Theatre—Burlesque | C. F. Lawrence, Manager |
| Cort Theatre | U. J. Herrmann, Manager |
| Englewood Theatre | E. M. Semon, Manager |
| Garrick Theatre | John J. Garrity, Manager |
| Great Northern Hippodrome Theatre—Vaudeville | W. R. Bennett, Manager |
| Haymarket Theatre | Warren Irons, Manager |
| Illinois Theatre | Edwin Wappler, Manager |
| LaSalle Theatre | Comstock & Gest, Lessees; Fred Steward, Manager |
| Majestic Theatre—Vaudeville | William G. Tisdale, Manager |
| McVicker's Theatre—Vaudeville | C. Burch, Manager |
| Olympic Theatre | Abe Jacobs, Manager |
| Orchestra Hall | Wessel & Voegeli, Managers |
| Palace Music Hall—Vaudeville | William Roche, Manager |
| Playhouse | Lester Bryant, Manager |
| Power's Theatre | John Mooney, Manager |
| Princess Theatre | William Singer, Manager |
| Rialto Theatre—Vaudeville | Jones, Linick & Schaefer, Managers |
| Shubert Central Theatre | C. E. Burke, Manager |
| Star & Garter Theatre | Chas. F. Donahue, Manager |
| State-Lake Theatre—Vaudeville | Harry Singer, Manager |
| Studebaker Theatre | Charles Thannausen, Manager |
| Woods Theatre | J. H. Mears, Manager |


# THIS GUIDE

Can be Purchased in Chicago

at the offices of

JAMES WINGFIELD

1416 CITY HALL SQUARE BUILDING

## CHICAGO—Continued

### THEATRES IN COURSE OF CONSTRUCTION

For Opening January 1, 1922

The Harris Theatre (Seating Capacity about 1,100)....Management, Sam H. Harris
The Selwyn Theatre (Seating Capacity about 1,100)....Management, Selwyn & Co.
New Theatre being constructed by A. H. Woods.

### NEWSPAPERS

American.....Frederick W. McQuigg, D. C.
Daily Journal.....O. L. Hall, D. C.
Daily News.....Amy Leslie, D. C.; Margaret Mann, D. E.
Evening Post.....Charles Collins, D. C.
Herald-Examiner.....Ashton Stevens, D. C.; B. W. Denison, D. E.
Journal of Commerce (No Dramatic Editor at present)
Tribune.....Percy Hammond, D. C.

### TRANSFER COMPANY

Central Transfer Company, 125-127 N. Wells St., Room 10 Enterprise Bldg.
Phone, Franklin 2237

### HOTELS

Auditorium, A. and E.; Bismarck, E., Randolph st.; Blackstone, Michigan and Hubbard st.; Briggs' House, E., Fifth ave. and Randolph st.; Brevoort, E., 143 and 145 Madison; Burcky & Milans, Clark st.; Clifton-Windsor, E., Monroe and Wabash; Continental, A., Wabash and Madison; Chicago Beach Hotel; Hotel Deming, E., cor. Clark and Madison; Gore's E., S. Clark st.; Gault House, A., W. Madison; Granada Family Hotel, cor. Rush and Ohio; Great Northern, Dearborn and Jackson Boulevard, E.; Grace, E., Clark and Jackson Boulevard; Grand Pacific, E., Clark and Jackson Boulevard; Jackson, E., Halsted and Jackson; La Salle, La Salle and Madison sts.; Leland, A. and E., Michigan and Jackson Boulevard; Lexington, A., Michigan ave. and 23d st.; McCoy's, E.; Majestic, E.; Morrison, E.; cor. Madison and Clark; Normandie, A., 339 Michigan ave.; Ontario, A., cor. Ontario and Dearborn; Palmer House, E., State and Monroe; Palace, E., 101 N. Clark st.; Planters, 23 N. Clark st.; Revere, A. and E., N. Clark st.; Sherman, A. and E., Clark and Randolph; Saratoga, E., 155 to 163 Dearborn; Virginia, E., Rush and Ohio; Victoria, A., Michigan Boulevard and Van Buren; Wellington, E., Wabash ave. and Jackson Boulevard; Windsor, E., Dearborn st.; Wyoming Hotel, E., 1837 Michigan ave.

### RAILROADS AND CITY PASSENGER AGENTS

The following are City Passenger Agents who handle Theatrical business:

Baltimore and Ohio.....Paul Benedict
Big Four Route.....M. L. Griffin
Burlington.....J. R. Van Dyke
Chicago & Alton.....Roy Pearse
Chicago-Eastern Illinois.....T. H. Kelch
Chicago, Milwaukee & St. Paul.....F. N. Hicks
Grand Trunk.....Charles Ortenberger
Great Western.....Harry Hilborne
Erie.....Harry Harlow
Michigan Central.....Dan P. Clark
New York Central.....James Blake
Northwestern.....H. G. Van Winkle
Pennsylvania.....George Beltzhover
Pere Marquette.....O. L. Kinney
Rock Island.....F. E. Gottner
Santa Fe.....James R. Morriarty
Wabash.....L. W. Bade

### APOLLO THEATRE (in course of construction)

Chicago, Ill. Seating capacity, 1,630

Theatre will play legitimate attractions
Represented in New York City by A. H. Woods
Stage Dimensions—33 ft. 8 in. deep; 68 ft. wide.

## CHICAGO—Continued

### AUDITORIUM THEATRE

Chicago, Ill. Herbert M. Johnson, Mgr.
Theatre gives operas, concerts, pictures and holds mass meetings
Illumination, electricity, 110 D. C.
Jos. Raffalli, Orchestra Leader H. W. Beatty, Stage Carpenter
Central Transfer Company
Distance of Throw, 125 ft. Screen, 28x28 ft.
Seating Capacity, 3,641
Stage Dimensions—Proscenium opening, 46x45 ft.; width, wall to wall, 98 ft.; height, to rigging loft, 89 ft.; stage to fly galleries, 30 ft.; depth, footlights to back wall, 67 ft.; distance between fly galleries, 75 ft.

### BLACKSTONE THEATRE

Chicago, Ill. Harry J. Powers, Mgr.
Theatres plays legitimate attractions
Represented in New York City by A. L. Erlanger
Illumination, electricity, 110 D. C.
Leon Marx, Orchestra Leader Joe Gronwall, Stage Carpenter
Seating Capacity, 1,210
Stage Dimensions—Width, wall to wall, 72 ft.; height, to rigging loft, 67 ft.; depth, footlights to back wall, 35 ft.; distance between fly galleries, 50 ft.

### BUSH TEMPLE THEATRE

Chicago, Ill. Conrad Seidemann, Mgr.
Theatre plays stock attractions
W. Christoph, Orchestra Leader Rod. McDonald, Stage Carpenter
Seating Capacity, 791

### SHUBERT CENTRAL THEATRE

Chicago, Ill. C. H. Buck, Mgr.
Theatre plays legitimate attractions
Represented in New York City by Shubert Theatrical Co.
Illumination, electricity, D. C. C. J. Gullickson, Stage Carpenter
Seating Capacity, 725
Stage Dimensions—Width, wall to wall, 30 ft.; height, to rigging loft, 42 ft.; depth, footlights to back wall, 39 ft.
Printing Required—Unlimited amount

### COLONIAL THEATRE

Chicago, Ill. Harry J. Powers, Mgr.
Theatre plays legitimate attractions
Represented in New York City by A. L. Erlanger
Illumination, electricity, 110 D. C.
Rollo Timponi, Business Manager A. Frosolona, Orchestra Leader
Robert Carsen, Stage Carpenter
Seating Capacity, 1,504
Stage Dimensions—Width, wall to wall, 86 ft.; height, to rigging loft, 70 ft.; depth, footlights to back wall, 50 ft.; distance between fly galleries, 50 ft.

### COLUMBIA THEATRE

Chicago, Ill. C. F. Lawrence, Mgr.
Theatre plays burlesque attractions
Represented in New York City by Columbia Amusement Co.
Illumination, electricity, 115 D. C.
George Godding, Orchestra Leader Fred Dutton, Stage Carpenter
Seating Capacity, 1,031
Stage Dimensions—Width, wall to wall, 90 ft.; height, to rigging loft, 60 ft.; depth, footlights to back wall, 29 ft. 6 in.; distance between fly galleries, 67 ft.
Printing Required—50 8-sheets, 50 3-sheets, 200 1-sheets

### CORT THEATRE

Chicago, Ill. V. J. Herrmann, Mgr.
Theatre plays legitimate attractions
Represented in New York City by H. H. Frazee
Tom Ratigan, Stage Carpenter Seating Capacity, 949
Stage Dimensions—Width, wall to wall, 68 ft.; height, to rigging loft, 65 ft.; depth, footlights to back wall, 21 ft.; distance between fly galleries, 55 ft.

## CHICAGO—Continued

### ENGLEWOOD THEATRE

Chicago, Ill. E. M. Semon, Mgr.

Theatre plays legitimate attractions
Represented in New York City by E. M. Semon
Illumination, electricity, 110 A. C.
Chas. Sioutea, Orchestra Leader Wm. G. Spaulding, Stage Carpenter
Seating Capacity, 1,357

Stage Dimensions—Proscenium opening, 38 ft.; width, wall to wall, 86 ft.; height, to rigging loft, 60 ft.; stage to fly galleries, 26 ft.; depth, footlights to back wall, 27 ft. 10 in.; distance between fly galleries, 70 ft.

Printing Required—150 4-sheets, dates, 75 14x82; dates, 100 9x41; 100 8-sheets, 100 3-sheets, 75 8-sheet lithos, 75 3-sheet lithos.

### SHUBERT GARRICK THEATRE

Chicago, Ill. John J. Garrity, Mgr.

Theatre plays legtimate attractions
Represented in New York City by Shubert Theatrical Co.
Illumination, electricity, 110 D. C.
E. A. Rivkin, Orchestra Leader Isadore Gelder, Stage Carpenter
Seating Capacity, 1,289

Stage Dimensions—Width, wall to wall, 78 ft.; height, to rigging loft, 75 ft.; depth, footlights to back wall, 33 ft.; distance between fly galleries, 46 ft.

### GEO. M. COHAN'S GRAND OPERA HOUSE

Chicago, Ill. Harry Ridings, Mgr.

Theatre plays legitimate attractions
Represented in New York City by Cohan & Harris
Illumination, electricity, D. C. Seating Capacity, 1,400

Stage Dimensions—Width, wall to wall, 77 ft.; height, to rigging loft, 64½ ft.; depth, footlights to back wall, 37½ ft.; distance between fly galleries, 58 ft.

### HAYMARKET THEATRE

Chicago, Ill. Warren B. Irons, Mgr.

Theatre plays burlesque attractions
Represented in New York City by American Burlesque Association
Illumination, electricity, 110 D. C. Seating Capacity, 2,421

Stage Dimensions—Proscenium opening, 38x26 ft.; height, to rigging loft, 72½ ft.; width, wall to wall, 90 ft.; stage to fly galleries, 30 ft.; depth, footlights to back wall, 43 ft.; distance between fly galleries, 40 ft.

### ILLINOIS THEATRE

Chicago, Ill. Erwin Wappler, Mgr.

Theatre plays legitimate attractions
Represented in New York City by A. L. Erlanger
Illumination, electricity, 110 D. C.
F. E. Timponi, Orchestra Leader Gus Woods, Stage Carpenter
Seating Capacity, 1,321

Stage Dimensions—Width, wall to wall, 70 ft.; height, to rigging loft, 70 ft.; depth, footlights to back wall, 42 ft.; distance between fly galleries, 50 ft.

### McVICKER'S THEATRE

Chicago, Ill. J. G. Burch, Mgr.

Theatre belongs to Jones, Linick & Schaefer
Theatre plays vaudeville and pictures
Represented in New York City by Marcus Loew Booking Office
Illumination, electricity, direct current
Theodore Martin and Henry Teller, Orchestra Leaders; J. C. Matthews, Booking Mgr.
American Ry. Express Co.
Robert Burns and Leslie Linick, Picture Operators
Powers Projecting Machine. Distance of Throw, 80 ft. Screen, 12x16 ft.
Seating Capacity, 1,876
Stage Dimensions—Width, 60 ft.; depth, 40 ft.; height, 80 ft.

## CHICAGO—Continued

### MAJESTIC THEATRE

Chicago, Ill. Theatre plays vaudeville attractions
Represented in New York City by Orpheum Circuit
Illumination, electricity, D. C.
Eugene L. Wayne, Orchestra Leader George Gottlieb, Booking Mgr.
11-piece orchestra. American Express Co.
Seating Capacity, 1,965
Stage Dimensions—Width, 75 ft.; depth, 36 ft.; height, 36 ft.

### OLYMPIC THEATRE

Chicago, Ill. Abe Jacobs, Mgr.
Theatre plays legitimate attractions
Represented in New York City by A. L. Erlanger
Illumination, electricity Seating Capacity, 1,584
Stage Dimensions—Proscenium opening, 37x25 ft.; width, wall to wall, 71 ft.; height, to rigging loft, 52 ft.; stage to fly galleries, 25 ft.; depth, footlights to back wall, 27 ft.; distance between fly galleries, 50 ft.

### ORCHESTRA HALL

Chicago, Ill. F. J. Wessels, Mgr.; H. E. Voegeli, Asst. Mgr.
Theatre gives miscellaneous performances—concerts, lectures and moving pictures
Illumination, electricity, 110 D. C.
Distance of Throw, 72 ft. Screen, 25x25 ft.
Seating Capacity, 12,582
Stage Dimensions—Width, 70 ft.; depth, 35 ft.; height, 48 ft.

### PALACE MUSIC HALL

Chicago, Ill. William Roche, Mgr.
Theatre plays vaudeville attractions
Represented in New York City by Orpheum Circuit
Illumination, electricity
Dan Russo, Orchestra Leader 11-piece orchestra
Seating Capacity, 1,346

### PLAYHOUSE THEATRE

Chicago, Ill. L. L. Bryant, Mgr.
Theatre plays legitimate attractions
Represented in New York City by A. H. Wood
Stage Dimensions—28 ft. deep, 44 ft. from wall to wall, 33 ft. high, proscenium opening, 27 ft.
Seating Capacity, 630

### POWERS THEATRE

Chicago, Ill. John R. Mooney, Mgr.
Theatre plays legitimate attractions
Represented in New York City by A. L. Erlanger
Illumination, electricity, 110 D. C.
Herbert Johnson, Orchestra Leader Wm. Barstow, Stage Carpenter
Seating Capacity, 1,111
Stage Dimensions—Width, wall to wall, 62 ft.; height, to rigging loft, 31 ft. 6 in.; depth, footlights to back wall, 37 ft. 5 in.; distance between fly galleries, 49 ft.

### PRINCESS THEATRE

Chicago, Ill. M. T. Middleton, Mgr.
Theatre plays legitimate attractions
Represented in New York City by Shubert Theatrical Co.
Illumination, electricity, 110 A. C. and 220 D. C.
Seating Capacity, 938
Stage Dimensions—Width, wall to wall, 49 ft.; height, to rigging loft, 56 ft.; depth, footlights to back wall, 23 ft.; distance between fly galleries, 37 ft. 6 in.

## CHICAGO—Continued

### RIALTO THEATRE

Chicago, Ill. Wm. Rosenbloom, Mgr.
Theatre belongs to Jones, Lenick & Schaefer
Theatre plays vaudeville attractions
Represented in New York City by Loew Circuit
Illumination, electricity, D. C.
Paul Hirth, J. M. Wessling, Orchestra Leaders. 12-piece orchestra
Chas. Angell, Arthur Shields, Picture Operators. J. C. Matthews, Booking Mgr.
Simplex Projecting Machine. Distance of Throw, 90 ft. Screen, 14x17 ft.
Seating Capacity, 1,650
Stage Dimensions—Width, 50 ft.; depth, 20 ft.; height, 50 ft.

### STAR & GARTER THEATRE

Chicago, Ill. Fred Wagner, Mgr.
Theatre plays burlesque attractions
Represented in New York City by Columbia Amusement Co.
Illumination, electricity
Emil Richter, Orchestra Leader Jack Stevens, Stage Carpenter
Gus Daniels Transfer Co. Seating Capacity, 2,000
Stage Dimensions—Proscenium opening, 38 ft.; width, wall to wall, 89 ft.; height, to rigging loft, 70 ft.; depth, footlights to back wall, 38 ft.

### STATE LAKE THEATRE

Chicago, Ill. Harry Singer, Mgr.
Theatre plays vaudeville attractions
Represented in New York City by Orpheum Circuit
Illumination, electricity
James G. Hurschel, Orchestra Leader Seating Capacity, 2,774

### SHUBERT-STUDEBAKER THEATRE

Chicago, Ill. Chas. J. Thannhausen
Theatre plays legitimate attractions
Represented in New York City by Sam & Lee Shubert
Illumination, electricity, 110 D. C.
J. B. Majur, Orchestra Leader Fred Camerson, Stage Carpenter
Seating Capacity, 1,321
Stage Dimensions—Proscenium opening, 40 ft.; width, wall to wall, 60 ft.; height, to rigging loft, 45 ft.; depth, footlights to back wall, 34 ft.; distance between fly galleries, 50 ft.

### WOOD'S THEATRE

Chicago, Ill. Lou M. Houseman
Theatre plays legitimate attractions
Represented in New York City by A. H. Woods
Illumination, electricity, D. C.
Walter Blaufuss, Orchestra Leader Frank W. Carlisle, Stage Carpenter
Seating Capacity, 1,700
Stage Dimensions—Proscenium opening, 25x36 ft.; stage to fly galleries, 35 ft.; width, wall to wall, 58 ft.; depth, footlights to back wall, 27 ft. 6 in.; height to rigging loft, 61 ft.; distance between fly galleries, 46 ft.
Distance of Throw, 119 ft. Screen, 18x30 ft.

So that we may have this Guide as accurate and complete as possible, we request the kind assistance of every individual interested. All information contained in this book has been received from reliable sources, but owing to the continual changes in the theatrical as well as the moving picture industry, it is not possible to have this book absolutely correct. Any suggestions as to changes will be gladly received by the publishers.

# MILWAUKEE—Population, 485,000

## THEATRES

Auditorium .....J. C. Grieb, Mgr.
Davidson (Erlanger and Shubert attractions).....Sherman Brown, Mgr.
Empress (Stock Burlesque).....Henry Goldenberg, Mgr.
Gayety (American Wheel Burlesque).....Charles J. Fox, Mgr.
Majestic (Orpheum Vaudeville).....James A. Higler, Mgr.
Miller (Loew Vaudeville).....Charles Braun, Mgr.
Pabst (German Stock).....Conrad Bolton, Mgr.
Palace (Orpheum Vaudeville).....Harry Bryan, Mgr.
Shubert (English Stock).....C. A. Niggenmeyer, Mgr.

## NEWSPAPERS

Herold (German Evening and Sunday).....Gustav Goes
Journal (Evening and Sunday).....Richard Davis
Leader (Evening).....Karl Shauerman
Sentinel (Morning, Evening and Sunday).....Mrs. C. P. Mead
Wisconsin-News (Evening).....Percy Morgan

## HOTELS

Pfister
Martin
Medford
Miller
Plankinton
Republican
St. Charles
Wisconsin

## RAILROADS

Chicago & Northwestern.....Edward Reuter
Chicago, Milwaukee & St. Paul.....Martin Cramer
Soo Line.....James Millington.

### AUDITORIUM THEATRE

Milwaukee, Wis. J. C. Grieb, Mgr.
Theatre used for miscellaneous purposes
Illumination, electricity, 110-220 A. C. Seating Capacity, 7,270
Stage Dimensions—Proscenium opening, 65x30 ft.; width, wall to wall, 68 ft.; height, to rigging loft, 71 ft.; stage to fly galleries, 33 ft.; depth, footlights to back wall, 54 ft.; distance between fly galleries, 52 ft.

### DAVIDSON THEATRE

Milwaukee, Wis. Sherman Brown, Mgr.
Theatre used for legitimate attractions
Represented in New York City by A. L. Erlanger
Illumination, electricity, 110 D. C.
Herman Kelbe, Orchestra Leader Peter Albrecht, Stage Carpenter
Seating Capacity, 1,520
Stage Dimensions—Proscenium opening, 38x35 ft.; width, wall to wall, 85 ft.; height, to rigging loft, 75 ft.; depth, footlights to back wall, 40 ft.; distance between fly galleries, 51 ft.
Printing Required—30 stands, 200 1-sheets, 45 8-sheets, 300 cards, 15 3-sheets, 6,000 heralds.

### EMPRESS THEATRE

Milwaukee, Wis. Henry Goldenberg, Mgr.
Theatre used for burlesque attractions
Illumination, electricity, 110 D. C. Seating Capacity, 1,165

## MILWAUKEE—Continued

### GAYETY THEATRE

Milwaukee, Wis. Chas. J. Fox, Mgr.
Theatre plays legitimate attractions
Represented in New York City by S. H. Heck
Illumination, electricity, 110 D. C.
Walter Clandes, Orchestra Leader Jack Wornea, Stage Carpenter
Ryan & Ryan Transfer Co. Seating Capacity, 1,200
Stage Dimensions—Proscenium opening, 29 ft.; width, wall to wall, 45 ft.; height, to rigging loft, 46 ft.; stage to fly galleries, 20 ft.; depth, footlights to back wall, 27 ft.; distance between fly galleries, 39 ft.
Printing Required—15 stands, 6x4, 50 8-sheets, 50 3-sheets, 150 1-sheets, 200 ½-sheets.

### MAJESTIC THEATRE

Milwaukee, Wis. H. E. Billings, Mgr.
Theatre used for vaudeville attractions
Represented in New York City by Orpheum Circuit
Roy Wakeman, Orchestra Leader Gus Knickelbein, Stage Mgr.
Seating Capacity, 1,902

### MILLER THEATRE

Milwaukee, Wis. Charles H. Braun, Mgr.
Theatre plays vaudeville and pictures
Represented in New York City by J. H. Lubin—Marcus Loew Circuit
Illumination, electricity, A. C. and D. C.
Jules M. Schwartz, Orchestra Leader J. Black, Picture Operator
J. C. Matthews, Booking Mgr.
Simplex Projecting Machine. Screen, 12x12 ft. Distance of Throw, 90 ft.
7-piece orchestra. Seating Capacity, 2,000
Stage Dimensions—Width, 89 ft.; depth, 34 ft.

### PABST THEATRE

Milwaukee, Wis. Conrad Bolton, Mgr.
Theatre used for independent performances
Illumination, electricity
Henry Panduro, Orchestra Leader Carl Studte, Stage Carpenter
Seating Capacity, 1,752
Stage Dimensions—Proscenium opening, 35x32 ft.; width, wall to wall, 72 ft.; height, to rigging loft, 70 ft.; depth, footlights to back wall, 45 ft.; distance between fly galleries, 50 ft.

### PALACE THEATRE

Milwaukee, Wis. Harry Bryan, Mgr.
Theatre plays vaudeville attractions
Illumination, electricity
Wm. J. Buening, Orchestra Leader O. W Boese, Stage Carpenter
Represented in New York City by Orpheum Circuit

### SHUBERT THEATRE

Theatre used for stock attractions
Milwaukee, Wis. C. A. Niggenmeyer
Illumination, electricity Seating Capacity, 1,800
Stage Dimensions—Proscenium opening, 31x28 ft.; width, wall to wall, 71 ft.; height, to rigging loft, 55 ft.; stage to fly galleries, 30 ft.; depth, footlights to back wall, 45 ft.; distance between fly galleries, 45 ft.

So that we may have this Guide as accurate and complete as possible, we request the kind assistance of every individual interested. All information contained in this book has been received from reliable sources, but owing to the continual changes in the theatrical as well as the moving picture industry, it is not possible to have this book absolutely correct. Any suggestions as to changes will be gladly received by the publishers.

# ST. PAUL—Population, 234,690

## THEATRES

Gaiety (Burlesque).....Al. G. Kelly, Manager
Metropolitan Opera House.....L. N. Scott, Manager
Orpheum (Vaudeville).....A. White, Manager
Palace.....J. O. Hooley, Manager

## NEWSPAPERS

Dispatch.....H. Fuller
Pioneer Press.....H. Fuller
News.....H. Kahn
Volkzeitung.....Mrs. F. W. Bergmeier
Pioneer Press and News Dispatch (Daily and Sunday)

## HOTELS

Aberdeen Frederic Junior Merchants Ryan St Francis St. Paul

## RAILROADS

Burlington Route.....S. L. Mentzer, C. P. A.
Chicago and Great Western.....W. L. Seeley, C. P. A.
Chicago, Rock Island and Pacific.....G. F. Hanson, C. P. A.
Chicago and Northwestern Railway.....W. L. Mansfield, G. P. A.
C. M. & St. P. R. R.....E. F. Bowman, C. P. A.
C., St. P., M. & O. R. R.....W. L. Mansfield, G. P. A.
Great Northern.....W. C. Thorn, C. P. A.
Minneapolis and St. Paul.....W. J. Dutch, C. P. A.
M. St. P. and Sault Ste. M. R. R.....B. E. Mead, G. P. A.
Northern Pacific R. R.....C. C. Townsend, S. P. A.

## TRANSFER CO.—J. B. Cook & Son

St. Paul, Minn. METROPOLITAN THEATRE L. N. Scott, Mgr.
Theatre plays legitimate attractions
Represented in New York City by A. L. Erlanger and The Shuberts
Illumination, electricity, A. C. and D. C. Seating Capacity, 1,620
Stage Dimensions—Proscenium opening, 36x36 ft.; width, wall to wall, 77 ft.; height, to rigging loft, 70 ft.; depth, footlights to back wall, 45 ft.; distance between fly galleries, 45 ft.

St. Paul, Minn. NEW GAYETY THEATRE Al G. Kells, Mgr.
Theatre plays burlesque attractions
Represented in New York City by American Burlesque Association
Illumination, electricity, A. C. and D. C., 120 volts
Caly Weisel, Orchestra Leader Earl Waite, Stage Carpenter
Seating Capacity, 760
Stage Dimensions—Proscenium opening, 22x22 ft.; width, wall to wall, 37 ft.; height, to rigging loft, 35 ft. 6 in.; depth, footlights to back wall, 16 ft.; fly galleries on one side only.

St. Paul, Minn. ORPHEUM THEATRE A. B. White, Mgr.
Theatre plays vaudeville performances
Represented in New York City by Orpheum Circuit
Albert Rudd, Orchestra Leader Illumination, electricity, 110 D. C., 650 amperes
Seating Capacity, 1,726
Stage Dimensions—Proscenium opening, 36x36 ft.; width, wall to wall, 72 ft.; height, to rigging loft, 70 ft.; stage to fly galleries, 26 ft.; depth, footlights to back wall, 45 ft.; distance between fly galleries, 47½ ft.

St. Paul, Minn. PALACE THEATRE J. O. Hooley, Mgr.
Theatre gives vaudeville and picture performances
Theatre belongs to Marcus Loew Circuit
Illumination, electricity, D. C.
A. Trezona, Picture Operator Bert Goldman, Film Mgr.
V. Rooney, Orchestra Leader
Powers Projecting Machine. Screen, 16 ft. 9-piece orchestra
Seating Capacity, 1,400
Stage Dimensions—Width, 40 ft.; depth, 35 ft.; height, 50 ft.

# MINNEAPOLIS—Population, 385,000

## THEATRES

Aster (Pictures).....Finkelstein & Rubin, Props.; Theo. L. Hays, Gen. Mgr.
Auditorium (Symphony Orchestra and Concerts).....R. J. Horgan, Mgr.
Blue Mouse (Pictures).....O. A. Rowe, Mgr.
Calhoun (Pictures).....Finkelstein & Rubin, Props.; Theo. L. Hays, Gen. Mgr.
Capitol (Pictures).....Finkelstein & Rubin, Props.; Theo. L. Hays, Gen. Mgr.
Garden (Pictures).....Finkelstein & Rubin, Props.; Theo. L. Hays, Gen. Mgr.
Garrick (Pictures).....Finkelstein & Rubin, Props.; Theo. L. Hays, Gen. Mgr.
Gayety (Burlesque).....William Koenig, Mgr.
Grand (Vaudeville).....Finkelstein & Rubin, Props.; Theo. L. Hays, Gen. Mgr.
Lagoon (Pictures).....Finkelstein & Rubin, Props.; Theo. L. Hays, Gen. Mgr.
Loring (Pictures).....Finkelstein & Rubin, Props.; Theo. L. Hays, Gen. Mgr.
Lyric (Pictures).....Finkelstein & Rugin, Props.; Theo. L. Hays, Gen. Mgr.
Metropolitan Opera House (Legitimate).....L. N. Scott, Mgr.
Orpheum (Vaudeville).....C. E. Burroughs, Mgr.
Palace (Vaudeville).....Finkelstein R Rubin, Props.; Theo. L. Hays, Gen. Mgr.
Pantages (Vaudeville).....B. Meyer, Mgr.
Strand (Pictures).....Finkelstein & Rubin, Props.; Theo. L. Hays, Gen. Mgr.
Shubert (Stock).....Finkelstein & Rubin, Props.; Theo. L. Hays, Gen. Mgr.

## NEWSPAPERS

Journal (Evening and Sunday Morning).....Carlton Miles, D. E.
News (Evening).....J. D. Hill, D. E.
Tribune (Morning, Evening and Sunday).....W. W. Judd, D. E.

## HOTELS

Andrews
Curtis
Dyckman
Elgin
National
Nicollet
Radisson
Rogers
Russell
West

## RAILROADS

Chicago, Burlington & Northern.....J. F. McElroy, C. T. A.
Chicago, Great Western.....C. C. Johnson, C. T. A.
Chicago, Milwaukee & St. Paul.....T. A. Morken, C. P. A.; C. R. Lewis, C. T. A.
Chicago, Rock Island & Pacific.....W. J. Hathaway, C. T. A.
Chicago, St. Paul, Minneapolis & Omaha.....F. A. Brown, C. P. A.
Great Northern.....R. C. Michkels, C. T. A.
Minneapolis & St. Louis.....G. H. Feyder, C. P. A.
Northern Pacific.....G. F. McNeil C. T. A.
Soo Line.....J. P. Ghery, C. T. A.
Kelly Transfer Company
American Railway Express Co.

### AUDITORIUM THEATRE

Minneapolis, Minn. R. J. Horgan, Mgr.
Theatre used for concerts and recitals
Illumination, electricity, A. C. and D. C., 110 volts
Sam Grodnick, Stage Carpenter
Distance of Throw, 110 ft. Screen, 24 ft.
Seating Capacity, 2,480
Stage Dimensions—Width, wall to wall, 84 ft.; height, to rigging loft, 85 ft.; depth, footlights to back wall, 47 ft.; distance between fly galleries, 35 ft.

### GRAND THEATRE

Minneapolis, Minn. W. H. Koch, Mgr.
Theatre plays vaudeville and pictures
Illumination, electricity, D. C. Loew Circuit
Mr. Junod, Picture Operator L. M. Hurt, Orchestra Leader
Simplex Projecting Machine. 7-piece orchestra

## MINNEAPOLIS—Continued

### GAYETY THEATRE

Minneapolis, Minn. Wm. Koenig, Mgr.
Theatre plays burlesque attractions
Represented in New York City by American Burlesque Association
Illumination, electricity, 110 D. C.
C. H. Hernies, Orchestra Leader A. Herman, Stage Carpenter
Seating Capacity, 1,738
Stage Dimensions—Width, wall to wall, 33 ft.; height, to rigging loft, 72 ft.; proscenium opening, 31x29 ft.; depth, footlights to back wall, 31 ft.; distance between fly galleries, 48 ft.

### METROPOLITAN THEATRE

Minneapolis, Minn. L. N. Scott, Mgr.
Theatre plays legitimate attractions
Represented in New York City by A. L. Erlanger and Shubert Theatrical Co.
Illumination, electricity, 110 D. C. Seating Capacity, 1,706
Stage Dimensions—Proscenium opening, 40x30 ft.; height, to rigging loft, 65 ft.; width, wall to wall, 82 ft.; depth, footlights to back wall, 27 ft.; distance between fly galleries, 48 ft.

### ORPHEUM THEATRE

Theatre plays vaudeville attractions
Represented in New York City by Orpheum Circuit
Illumination, electricity, 110 A. C. Albert Rudd, Orchestra Leader
Simplex Projecting Machine. Distance of Throw, 85 ft. Screen, 12x13 ft.
Seating Capacity, 1,850
Stage Dimensions—Proscenium opening, 35x37 ft.; width, wall to wall, 63 ft.; height, to rigging loft, 65 ft.; stage to fly galleries, 28 ft.; depth, footlights to back wall, 38 ft.; distance between fly galleries, 50 ft.

### PALACE THEATRE

Minneapolis, Minn. Al. W. Gillis, Mgr.
Theatre plays vaudeville and pictures
Loew Circuit. Illumination, electricity, 220 D. C.
"Doc" May, Picture Operator Wm. H. Koch, Booking Mgr.
M. Langstadt, Orchestra Leader
Simplex Projecting Machine. American Express Co. Great Northern Express Co.
9-piece orchestra

### PANTAGES THEATRE

Minneapolis, Minn. Burton Meyer, Mgr.
Theatre plays vaudeville attractions
Represented in New York City by Walter Keefe
Illumination, electricity, A. C. and D. C.
C. D. Ostregren, Orchestra Leader E. Porte, Picture Operator
7-piece orchestra
Simplex Projecting Machine. Distance of Throw, 125 ft. Screen, 15x11 ft.
American Railway Express Co. Seating Capacity, 1,578
Stage Dimensions—Proscenium opening, 38 ft.; width, wall to wall, 75 ft.; depth, 26 ft.; height, 66 ft.

### SHUBERT THEATRE

Minneapolis, Minn. A. B. Bainbridge, Jr., Mgr.
Theatre plays stock attractions
Represented in New York City by Shubert Theatrical Co.
Illumination, electricity, 110 D. C.
Robert Westerman, Stage Carpenter Seating Capacity, 1,533
Stage Dimensions—Proscenium opening, 38x30 ft.; width, wall to wall, 78 ft.; height, to rigging loft, 98 ft.; depth, footlights to back wall, 31 ft.; distance between fly galleries, 64 ft.

# OMAHA—Population, 191,601

## THEATRES

Brandeis Theatre.....C. J. Sutphen, Mgr.
Empress Theatre (Popular Vaudeville).....W. Ledoux, Mgr.
Gayety Theatre (Burlesque).....E. L. Johnson, Mgr.
Moon Theatre (Pictures).....Goldberg Bros., Mgrs.
Orpheum Theatre (Vaudeville).....Orpheum Circuit, Mgrs.
Rialto Theatre (Pictures).....A. H. Blank Enterprises
Strand Theatre (Pictures).....A. H. Blank Enterprises
Sun Theatre (Pictures).....Goldberg Bros., Mgrs.

## NEWSPAPERS

Bee (Daily and Sunday).....Thos. C. McCullough
Excelsior (Weekly).....Miss Hiatt
Omaha Daily News (Evening and Sunday).....Josh Wilson
World-Herald (Daily and Sunday).....Keene Abbott

## HOTELS

| | | | |
|---|---|---|---|
| Blackstone | Fontelle | Merchants | Plaza |
| Castle | Hill | Millard | Rome |
| Conant | Loyal | Paxton | |

## RAILROADS

Burlington.....J. B. Reynolds, C. P. A.
C. & N. W.....W. H. Jones, D. P. A.
Chicago Great Western.....
C. M. & St. P.....Eugene Duval, C. P. A.
C. R. I. & P.....J. S. McNally, D. P. A.
Illinois Central.....Sam North, C. P. A.
Missouri Pacific.....T. F. Godfrey, C. P. A.
Union Pacific.....W. H. Murray, A. G. P. A.
Wabash.....H. C. Shields, D. P. A.

Omaha Taxicab & Transfer Co., 14th and Jackson Streets
American Railway Express Company

Omaha, Neb. BRANDEIS THEATRE C. J. Sutphen, Mgr.

Theatre plays legitimate attractions
Represented in New York City by A. L. Erlanger and Shubert Theatrical Co.
Illumination, electricity, 110 A. C.; 500 D. C.
Alvin Huster, Orchestra Leader Charles Porter, Stage Carpenter
Seating Capacity, 1,500

Stage Dimensions—Proscenium opening, 36x40 ft.; height to rigging loft, 70 ft.; width, wall to wall, 71 ft. 3 in.; depth, footlights to back wall, 39 ft.; distance between fly galleries, 50 ft.

Printing Required—25 stands, 25 8-sheets, 25 1-sheets, 25 3-sheets

Omaha, Neb. GAYETY THEATRE E. L. Johnson, Mgr.

Theatre plays burlesque attractions
Represented in New York City by Columbia Amusement Co.
Illumination, electricity, A. C. and D. C.
Emil Hofmann, Orchestra Leader Wm. Schrode, Stage Carpenter
Seating Capacity, 1,300

Stage Dimensions—Width, wall to wall, 60 ft.; proscenium opening, 35x36 ft.; height, to rigging loft, 54 ft.; depth, footlights to back wall, 38 ft.; distance between fly galleries, 48 ft.

Omaha, Neb. ORPHEUM THEATRE Wm. P. Byrne, Mgr.

Theatre plays vaudeville attractions
Represented in New York City by Martin Beck
Illumination, electricity, 110 A. C.
E. Nordin, Orchestra Leader Orpheum Company, Booking Mgrs.
11-piece orchestra. Seating Capacity, 2,200
Stage Dimensions—Width, 36 ft.; depth, 38 ft.; height, 76 ft.

# KANSAS CITY—Population, 324,410

## THEATRES

Auditorium
Century (Burlesque)..J. Donegan, Mgr.
Convention Hall
Gaiety (Burlesque).....F. Waldmann
Globe (Vaudeville).....C. Jacobs, Mgr.
Grand.....W. M. Gray, Mgr.
Loew's (Vaudeville).....F. Wise, Mgr.
Orpheum (Vaudeville).L. Lehman, Mgr.
Pantages (Vaudeville)
Shubert.....Joseph Glick, Mgr.

## NEWSPAPERS AND DRAMATIC EDITORS

Journal (Daily—Morning and Sunday).....Mrs. A. Peek
Post (Daily—Evening and Sunday Morning).....G. Asekowitz
Star (Daily—Evening and Sunday).....E. B. Garnet
Times (Daily—Morning).....E. B. Garnet

## RAILROADS

Burlington.....H. S. Jones, G. A. P. D.
Chicago & Alton.....C. R. Beriton, W. P. A.
Chicago Great Western.....George Bristow, A. G. P. A.
Chicago, Milwaukee & St. Paul.....G. Cogdell, G. P. A.
Chicago, Rock Island and Pacific.....Camarshall, G. P. A.
Kansas City Southern.....J. A. McManus, C. P. A.
Missouri-Pacific.....V. L. Wulff, C. P. A.
M. K. & T. Ry.....B. R. Morton, D. P. A.
Santa Fe.....G. W. Hagenbuch, D. P. A.
St. Louis & San Francisco.....J. C. Lourin, D. P. A.
Union-Pacific, West.....E. M. Mattes, C. P. A.
Wabash.....J. J. Shine, D. P. A.

**TRANSFER CO.**—Yellow Cab & Baggage Co. (Successors to Shaw Transfer)

## HOTELS

Baltimore
Federal
Frederick
Coates
Muehleback
Savoy
Sherman
Victoria

### AUDITORIUM THEATRE

Kansas City, Mo. Theatre plays legitimate attractions
Illumination, electricity, 110 volts, 600 amperes
Seating Capacity, 1,900

Stage Dimensions—Proscenium opening, 56x36 ft.; width, wall to wall, 110 ft.; height, to rigging loft, 58 ft.; stage to fly galleries, 30 ft.; depth, footlights to back wall, 42 ft.; distance between fly galleries, 72 ft.

### CENTURY THEATRE

Kansas City, Mo. Joseph Donegan, Mgr.
Theatre plays burlesque attractions
Represented in New York City by American Burlesque Association
Illumination, electricity, 220 volts, 600 amperes
Seating Capacity, 2,100

Stage Dimensions—Proscenium opening 33x33 ft.; width, wall to wall, 70 ft.; height, to rigging loft, 60 ft.; stage to fly galleries, 35 ft.; depth, footlights to back wall, 34 ft.; distance between fly galleries, 45 ft.

## KANSAS CITY—Continued

### CONVENTION HALL

Kansas City, Mo. Theatre gives spectacular productions

Illumination, electricity, 220 volts, 600 amperes

Seating Capacity, 3—10,000

Stage Dimensions—Proscenium opening, 50x30 ft.; width, wall to wall, 120 ft.; height, to rigging loft, 60 ft.; stage to fly galleries, 70 ft.; depth, footlights to back wall, 50 ft.; distance between fly galleries, 45 ft.

### GAYETY THEATRE

Kansas City, Mo. Fred Waldmann, Mgr.

Theatre plays burlesque attractions

Represented in New York City by Columbia Amusement Co.

Illumination, electricity, 220 D. C., 3-wire system

Jos. Holsman, Orchestra Leader Chas. Hopper, Stage Carpenter

Seating Capacity, 1,400

Stage Dimensions—Proscenium opening, 32x36 ft.; width, wall to wall, 70 ft.; height, to rigging loft, 61 ft.; depth, footlights to back wall, 34 ft.; distance between fly galleries, 50 ft.

### GLOBE THEATRE

Kansas City, Mo. Cyrus Jacobs, Mgr.

Theatre plays vaudeville and pictures

Illumination, electricity, 110 D. C.

Harry Frank, Orchestra Leader Stuart Boynton, Picture Operator

Sam Tishman, Booking Mgr.

Powers Projecting Machine Screen, 10x12 ft. Distance of Throw, 98 ft.

7-piece orchestra. Seating Capacity, 1,900

Stage Dimensions—Width, 38 ft. 6 in.; depth, 29 ft.; height, 68 ft.

### GRAND THEATRE

Kansas City, Mo. W. M. Gray, Mgr.

Theatre plays legitimate attractions

Represented in New York City by A. L. Erlanger

Illumination, electricity, A. C. and D. C.

H. O. Wheeler, Orchestra Leader E. Myers, Stage Carpenter

Seating Capacity, 1,500

Stage Dimensions—Proscenium opening, 40x39 ft.; width, wall to wall, 75 ft.; height, to rigging loft, 55 ft.; depth, footlights to back wall, 35 ft.

Printing Required—35 28-sheet stands, 40 8-sheets, 15 3-sheets.

### ORPHEUM THEATRE

Kansas City, Mo. Martin Lehman, Mgr.

Theatre gives vaudeville performances

Represented in New York City by Orpheum Circuit

Illumination, electricity, 110-220 D. C. Seating Capacity, 1,785

Stage Dimensions—Proscenium opening, 39x40 ft.; width, wall to wall, 69 ft.; height, to rigging loft, 64 ft.; stage to fly galleries, 25 ft.; depth, footlights to back wall, 38 ft.; distance between fly galleries, 45 ft.

### SAM S. SHUBERT, THEATRE

Kansas City, Mo. Joseph B. Glock, Mgr.

Theatre gives legitimate attractions

Represented in New York City by Shubert Theatrical Co.

Illumination, electricity, 110 D. C.

Mr. Rendino, Orchestra Leader Harry Frank, Stage Carpenter

Seating Capacity, 1,603

Stage Dimensions—Proscenium opening, 40 ft.; width, wall to wall, 80 ft.; height, to rigging loft, 70 ft.; stage to fly galleries, 70 ft.; depth, footlights to back wall, 38 ft.; distance between fly galleries, 54 ft.

Printing Required—30 4x6 stands, 10 8-sheets, 10 3-sheets, 5,000 folders, 54 4-sheet dates.

# DENVER—Population, 256,491

## THEATRES

America Theatre (Pictures
Broadway Theatre—Peter McCourt, Mgr.
Empress Theatre (Vaudeville)
Isis Theatre (Pictures)
Iris Theatre (Pictures)
Orpheum Theatre (Vaudeville)
Plaza Theatre (Pictures)
Princess Theatre (Pictures)
Rialto Theatre (Pictures)
Rivoli Theatre (Pictures)
Strand Theatre (Pictures)
Tabor Grand Theatre (Pictures)

## NEWSPAPERS

Denver Express (Evening).....C. W. Clogston, City Managing Editor
Denver Post (Evening and Sunday).....Frank E. White, Dramatic Editor
Denver Times (Evening).....Thomas Hornsby Terrill, Dramatic Editor
Rocky Mountain News (Morning and Sunday).....Ned Connor, Dramatic Editor

## HOTELS

Adams—European plan
Brown Palace—European plan
Kenmark—European plan
Metropole—American plan
Metropole—European plan
Standish—European plan
St. Regis—European plan
William Penn—European plan

## RAILROADS

A. T. & S. F. R. R.....A. A. Ott
Burlington.....A. R. Drury
Chicago, Rock Island and Pacific.....W. H. Mowry
Colorado and Southern.....H. A. Johnson
Denver and Rio Grande.....A. W. Parrot
Union Pacific.....Kemp Middlekauff

## TRANSFER COMPANY

The Wright Transfer Company.....1644 Glenarm Street

### BROADWAY THEATRE

Denver, Col. Peter McCourt, Mgr.

Theatre plays legitimate attractions
Represented in New York City by A. L. Erlanger
Illumination, electricity

Stage Dimensions—Width, wall to wall, 71 ft.; height, to rigging loft, 75 ft.; depth, footlights to back wall, 36 ft.; distance between fly galleries, 50 ft.

Printing Required—4 8-sheets, 10 3-sheets, 25 1-sheets, 5,000 heralds, 200 window cards.

### ORPHEUM THEATRE

Denver, Col. Max Fabish, Mgr.

Theatre plays vaudeville attractions
Represented in New York City by Orpheum Circuit
O. H. Richter, Orchestra Leader J. S. Stevens, Stage Manager
Seating Capacity, 2,039

Stage Dimensions—Proscenium opening, 34x31 ft.; width, wall to wall, 67 ft.; height, to rigging loft, 66 ft.; stage to fly galleries, 30 ft.; depth, footlights to back wall, 38 ft.; distance between fly galleries, 56 ft.

### TABOR GRAND THEATRE

Denver, Col. Theatre plays legitimate attractions

Seating Capacity, 1,575

Stage Dimensions—Proscenium opening, 32x32 ft.; width, wall to wall, 71 ft.; height, to rigging loft, 64 ft.; stage to fly galleries, 25 ft.; depth, footlights to back wall, 44 ft.; distance between fly galleries, 47 ft.

# PORTLAND—Population, 258,288

## THEATRES

Regular Theatres—
Alcazar.....H. C. Stevens, Mgr.
Baker (Stock).....L. H. Pearl, Mgr.
Heilig.....W. T. Pangle, Mgr.
Municipal Aud...Hal M. White, Mgr.

Vaudeville Theatres—
Hippodrome.....W. W. Ely, Mgr.
Orpheum....Frank McGettigan, Mgr.
Pantages.....J. A. Johnson, Mgr.

Burlesque Theatres—
Casino .....Lesser Cohn, Mgr.
Lyric.....Keating & Flood, Mgrs.
Oaks Aud.....J. F. Cordray, Mgr.

Moving Picture Theatres—
American.....Leeser Cohn, Mgr.
Burnside.....Leeser Cohn, Mgr.
Circle.....G. W. Holcombe, Mgr.
Columbia.....A. C. Raleigh, Mgr.
Echo.....J. A. Bradt, Mgr.
Globe.....Jack O'Neill, Mgr.
Ideal.....C. E. Yeager, Mgr.
Liberty.....Paul E. Noble, Mgr.
Majestic.....Frank Lacey, Mgr.
Nob Hill.....C. E. Yeager, Mgr.
Peoples.....A. A. Bruce, Mgr.
Rivoli.....J. C. Stille, Mgr.
Star.....Ralph H. Winsor, Mgr.
Tivoli.....E. Marston, Mgr.

## HOTELS

The Portland  The Oregon  The Calume  Multnomah  The Carlton

## RAILROADS

Great Northern Railroad.....H. Dickson, C. P. & T. A.
Northern Pacific.....A. D. Charlton, A. G. P. A.
Southern Pacific System.....William McMurray, G. P. A.

### BAKER THEATRE

Portland, Ore.  L. H. Pearl, Mgr.
Theatre plays stock performances
Illumination, electricity, 117 D. C.
Misha Plez, Orchestra Leader  H. B. McCabe, Stage Carpenter
Seating Capacity, 1,510
Stage Dimensions—Width, wall to wall, 80 ft.; height, to rigging loft, 60 ft.; depth, footlights to back wall, 35 ft.; distance between fly galleries, 56 ft.

### HEILIG THEATRE

Portland, Ore.  W. T. Pangle, Mgr.
Theatre plays legitimate attractions
Represented in New York City by A. L. Erlanger
Illumination, electricity, 110 volts  Seating Capacity, 2,099
Stage Dimensions—Proscenium opening, 34x34 ft.; width, wall to wall, 100 ft.; height, to rigging loft, 70 ft.; stage to fly galleries, 28 ft.; depth, footlights to back wall, 41 ft.; distance between fly galleries, 70 ft.

### MUNICIPAL AUDITORIUM

Portland, Ore.  Hal W. White, Mgr.
Theatre used for pictures and miscellaneous performances
Illumination, electricity, A. C. and D. C.
T. A. Huffaker, Stage Carpenter
Distance of Throw, 150 ft.  Screen, 35x45 ft.  Seating Capacity, 4,000
Stage Dimensions—Width, wall to wall, 84 ft.; proscenium opening, 50 ft.; height, to rigging loft, 88 ft.; depth, footlights to back wall, 49 ft.; distance between fly galeries, 56 ft.

The next issue of the JULIUS CAHN-GUS HILL GUIDE is now in course of preparation. Suggestions for changes will be gladly received.

# SEATTLE—Population, 315,652

## THEATRES

Levy's Orpheum (Musical Stock)....Eugene Levy, Mgr.
Metropolitan (Legitimate)....Frohman, A. L. Erlanger, Mgrs.
Moore (Vaudeville)....Orpheum Circuit, Mgrs.
Oak (Vaudeville and Pictures)....Eugene Levy, Mgr.
Palace Hip (Vaudeville)....Ackerman & Harris, Mgrs.
Pantages (Vaudeville)....Alex. Pantages, Mgr.
Wilkes (Dramatic Stock)....Tom Wilkes, Mgr.

## NEWSPAPERS AND DRAMATIC EDITORS

Argus (Saturday)....H. A. Chadwick, Ed.
Post-Intelligencer (Daily A. M., and Sunday)....E. Armstrong, D. E.
Star (Daily, P. M.)....A. Hurwitz, D. E.
Times (Daily P. M., Sunday A. M.)....R. Hayes, D. E.
Town Crier (Saturday)....C. Rathbun, D. E.

## HOTELS

Congress
Freye
Georgian
McKay Apartments
New Artic
New Washington
Pennington
Washington Apartments

## RAILROADS

Canadian Pacific....J. T. Haggin, Agent
Chicago, Milwaukee & St. Paul....A. P. Chapman, Jr., Agent
Great Northern....C. W. Meldrum, Agent
Northern Pacific....E. L. Carey, Agent
O. W. R. & N....H. A. Lawrence, Agent

Transfer—Reliable Hauling & Storage Company

### METROPOLITAN THEATRE

Seattle, Wash. Geo. T. Hood, Mgr.

Theatre plays legitimate attractions
Represented in New York City by A. L. Erlanger
Illumination, electricity, 110 D. C.
N. Wagner, Orchestra Leader Seating Capacity, 1,524

Stage Dimensions—Proscenium opening, 37x34 ft.; width, wall to wall, 71 ft.; height, to rigging loft, 65 ft.; stage to fly galleries, 32 ft.; depth, footlights to back wall, 39 ft.; distance between fly galleries, 60 ft.

Printing Required—40 stands, 30 3-sheets, 300 lithos, 5,000 heralds.

### WILKES THEATRE

Seattle, Wash. John M. Cooke, Mgr.

Theatre plays stock
Represented in New York City by Dean B. Worley
Illumination, electricity, D. C.
Charles Lombard, Orchestra Leader Roy Pinkham, Stage Carpenter
Seating Capacity, 1,306

It is the desire of the publishers to have the information contained in this book as complete as possible. Every effort has been put forth to accomplish this result. Information has been sought from every source obtainable—even from the Mayors of each of the cities, and we feel we have accomplished a great deal toward that end. However, owing to the continual changes in the theatrical industry, it is impossible to be as precise as we aim to be. Any corrections that anyone can suggest will be cheerfully accepted by the publishers. Office, Longacre Bldg., New York City.

# SAN FRANCISCO—Population, 508,410

## THEATRES

Alcazar.....Belasco & Mayer, Managers
California.....Eugene Roth, Manager
Casino.....Ackerman & Harris, Managers
Columbia.....Gottlob & Marx, Managers
Curran.....Homer Curran, Manager
Hippodrome.....Ackerman & Harris, Managers
Orpheum.....Harry Campbell, Manager
Pantages.....J. Cluxton, Manager
Rialto.....George Mann, Manager
Savoy.....S. B. Grossman, Manager
Strand.....M. L. Markowitz, Manager
Tivoli.....Turner & Dahnken, Managers

## NEWSPAPERS AND EDITORS

Bulletin.....Walter Rivers
Call.....Curran B. Swint
Chronicle.....Majorie Driscol
Examiner.....Thomas Nunan

## HOTELS

Bellevue
Clift
Continental
Fairmont
King George
Manx
Monster
Palace
Stewart
St. Francis

### ALCAZAR THEATRE

San Francisco, Cal. Belasco & Mayer, Mgrs.
Theatre plays stock attractions
Seating Capacity, 1,299
Stage Dimensions—Proscenium opening, 35x32 ft.; width, wall to wall, 87½ ft.; height, to rigging loft, 65 ft.; stage to fly galleries, 32 ft.; depth, footlights to back wall, 35 ft.

### COLUMBIA THEATRE

San Francisco, Cal. J. J. Gottlob, Mgr.
Theatre plays legitimate attractions
Represented in New York City by A. L. Erlanger
Illumination, electricity, A. C. and D. C.
Louis Rovinski, Orchestra Leader John Ledwidge, Stage Carpenter
Seating Capacity, 1,485
Stage Dimensions—Width, wall to wall, 90 ft.; height, to rigging loft, 72 ft.; depth, footlights to back wall, 42 ft.; distance between fly galleries, 56 ft.
Printing Required—14 7x4 stands, 25 3-sheets

### CURRAN THEATRE

Information repeatedly asked for but no attention paid to it.

### ORPHEUM THEATRE

San Francisco, Cal. H. H. Campbell, Mgr.
Theatre plays vaudeville attractions
Represented in New York City by Orpheum Circuit
Illumination, electricity, A. C.
Raymond Bone, Orchestra Leader 15-piece orchestra
Seating Capacity, 2,300. Wells-Fargo Express Co.
Stage Dimensions—Width, 90 ft.; depth, 30 ft.; height, 72 ft.

### SAVOY THEATRE

San Francisco, Cal. S. B. Grossman, Mgr.
Theatre plays legitimate attractions
Represented in New York City by Shubert Theatrical Co.
Illumination, electricity, A. C. and D C.
Seating Capacity, 1,300
Stage Dimensions—Width, wall to wall, 72 ft.; height, to rigging loft, 75 ft.; depth, footlights to back wall, 32 ft.

# LOS ANGELES—Population, 575,480

## THEATRES

Auditorium.....L. E. Behymer
Burbank.....Gore Bros.
Majestic.....Dean Worley
Mason Opera House.....W. T. Wyatt, Manager
Morosco.....Oliver Morosco
Orpheum.....G. E. Raymond, Manger
Pantages.....Carl Walker
Trinity.....L. E. Behymer

## NEWSPAPERS

Examiner (Daily and Sunday).....Florence Lawrence
Express (Daily, Afternoon).....Monroe Lathorp
Herald (Daily).....Guy Price
Record (Daily, Afternoon).....W. P. Campbell
Times (Daily and Sunday).....Edwin Schallart

## HOTELS

| | | |
|---|---|---|
| Alexandria | Continental | Stillwell |
| Ambassador | Gates | Stowell |
| Auditorium | Haywood | Van Nuys |
| Clark | Savoy | |

## RAILROADS

Southern Pacific.....F. J. McGuiness
Santa Fe.....J. J. Byrne
Salt Lake.....Tom Peck
American Railway Express. L. A Transfer Co.

### AUDITORIUM THEATRE

Los Angeles, Cal. L. E. Behymer, Mgr.

Theatre plays concerts and operas
Illumination, electricity, 110 volts. Seating Capacity, 2,366

Stage Dimensions—Proscenium opening, 50x31 ft.; width, wall to wall, 83 ft.; height, to rigging loft, 91 ft.; stage to fly galleries, 22 ft.; depth, footlights to back wall, 55 ft.; distance between fly galleries, 72 ft.

### BURBANK THEATRE

Los Angeles, Cal. Gore Bros., Mgrs.

Theatre plays pictures. Seating Capacity, 1,537

Stage Dimensions—Proscenium opening, 37x33 ft.; width, wall to wall, 80 ft.; height, to rigging loft, 84 ft.; depth, footlights to back wall, 45 ft.; distance between fly galleries, 50 ft.

### MASON THEATRE

Los Angeles, Cal W. T. Wyatt, Mgr.

Theatre plays legitimate attractions
Represented in New York City by A. L. Erlanger
Illumination, electricity, A. C. and D. C., 110 volts
Al Smeby, Orchestra Leader W. R. Hearn, Treas. and Bus. Agt.
Seating Capacity, 1,616

Stage Dimensions—Width, wall to wall, 72 ft.; height, to rigging loft, 30 ft.; depth, footlights to back wall, 47½ ft.; distance between fly galleries, 56 ft.

### ORPHEUM THEATRE

Los Angeles, Cal. G. E. Raymond, Mgr.

Theatre plays vaudeville attractions
Represented in New York City by Orpheum Circuit—Martin Beck
Illumination, electricity, 110 D. C. Seating Capacity, 1,489

Stage Dimensions—Proscenium opening, 28x30 ft.; width, wall to wall, 58 ft.; height, to rigging loft, 58 ft.; stage to fly galleries, 26 ft.; depth, footlights to back wall, 32 ft.; distance between fly galleries, 46 ft.

# NEW ORLEANS—Population, 387,408

## THEATRES

Crescent.....Loew's, Inc.
Orpheum.....Orpheum Circuit Co.
Palace.....Orpheum Circuit Co.
The Louisiana.....Pantages attractions
The Lyric.....Colored performances only
Tulane Theatre.....A. L. Erlanger; T. C. Campbell, Mgr.

## NEWSPAPERS

Times-Picayune (Morning, Daily and Sunday) Item (Evening, Daily and Sunday)
States (Evening)

## HOTELS

The De Sota.....European
The Grunewald.....European
The Lafayette.....European
The Montelone.....European
The Planters.....European
The St. Charles.....European

## RAILROADS

L. &N. Q. & C. Southern Ry. Ill. Central. Southern Pacific
Texas Pacific Frisco Line
Baggage and Scenery—J. Jenevine, Tulane Theatre.

---

New Orleans, La. LOEW'S CRESCENT THEATRE Walter Kattman, Mgr.
Theatre plays vaudeville and pictures
Represented in New York City by Marcus Loew Booking Agency
Illumination, electricity, 120 D. C.
James Meade, Orchestra Leader Arthur Cheateau, Picture Operator
7-piece orchestra. American Railways Express Co.
Powers Projecting Machine. Distance of Throw, 79 ft. 9 in. Screen, 16.7x12.10 in.
Seating Capacity, 1,500
Stage Dimensions—Width, 65 ft. 4 in., Depth, 44 ft., height, 30 ft. to fly floor; 64 ft. to gridiron.

New Orleans, La. LOUISIANA THEATRE Arthur B. Leopold, Mgr.
Theatre plays vaudeville and pictures
Illumination, electricity, 110 D. C. 8-piece orchestra
Sidney J. Dinkel, Orchestra Leader Fred Castell, Picture Operator
American Ry. Express Co. Seating Capacity, 1,500
Simplex Projecting Machine. Distance of Throw, 96 ft. Screen, 16x20 ft.
Stage Dimensions—Width, wall to wall, 58 ft. 6 in.; depth, curtain line to wall, 45 ft.; height, 56 ft.

New Orleans, La. ORPHEUM THEATRE Ben J. Piazza, Mgr.
Theatre plays vaudeville attractions
Represented in New York City by Orpheum Circuit
Illumination, electricity, 110 D. C. Seating Capacity, 2,260
Stage Dimensions—Proscenium opening, 32x35 ft.; width, wall to wall, 76 ft.; height, to rigging loft, 71 ft.; stage to fly galleries, 35 ft.; depth, footlights to back wall, 35 ft.; distance between fly galleries, 45 ft.

New Orleans, La. PALACE THEATRE Howard W. McCoy, Mgr.
Theatre plays vaudeville and pictures
Represented in New York City by Orpheum Circuit, Inc.
Illumination, electricity, 118 D. C.
Joseph Fulco, Orchestra Leader L. Chateau, Picture Operator
Jule Delmar, Booking Mgr., Palace Theatre Bldg., N. Y. C.
Simplex Projecting Machine. Distance of Throw, 90 ft. Screen, 19x20 ft.
7-piece orchestra. American Railway Express Co.
Seating Capacity, 1,823
Stage Dimensions—Width, 80 ft.; depth, 40 ft.; height, 72 ft.

New Orleans, La. TULANE THEATRE T. Campbell, Mgr.
Theatre plays legitimate attractions
Represented in New York City by A. L. Erlanger
Illumination, electricity, D. C. Albert Kirst, Orchestra Leader
Seating Capacity, 1,600
Stage Dimensions—Proscenium opening, 35x33 ft.; width, wall to wall, 43 ft.; height, to rigging loft, 61 ft.; depth, footlights to back wall, 43 ft.; distance between fly galleries, 42 ft.; height, to rigging loft, 61 ft.
Printing Required—25 sheets, 200 3-sheets, 1,000 lithos.

# ST. LOUIS—Population, 772,897

## THEATRES

American (Legitimate).....Melville Stoltz, Mgr.
Coliseum (Concerts, etc.).....T. P. Bates, Mgr.
Columbia (Vaudeville).....Dave E. Russell, Mgr.
Empress (Vaudeville).....Dave Nelson, Mgr.
Gayety (Burlesque).....L. M. Crawford and Oscar Dane, Mgrs.
Grand Opera House (Vaudeville).....Frank Phelps, Mgr.
Loew's Garrick (Vaudeville).....Wm. Phinney Mgr.
New Grand Central (Pictures).....R. T. Smith, Mgr.
Odeon (Concerts, etc.).....J. A. Hilderbrand, Mgr.
Orpheum (Vaudeville).....Edward Sullivan, Mgr.
Rialto (Vaudeville).....Harry Wallace, Mgr.
Standard (Burlesque).....James Martin, Mgr.
Shubert-Jefferson (Legitimate).....George H. Lighton, Mgr.
West End Lyric (Pictures).....D. H. Silverman, Mgr.

## NEWSPAPERS

Censor (Weekly).....George L. Dyer, D. E.
Much Ado (Weekly).....Harry Turner, D. E.
St. Louis Globe-Democrat (Daily and Sunday).....Richard Spamer, D. E.
St. Louis Mirror (Weekly).....
St. Louis Post-Dispatch (Daily and Sunday).....Richard L. Stokes, D. E.
St. Louis Star (Daily).....Irving L. Brant, D. E.
St. Louis Times (Daily).....Homes Bassford, D. E.

## HOTELS

American Hotel....7th and Market Sts.
Annex Hotel.....6th and Market Sts.
Hotel Claridge.....18th and Locust Sts.
Hotel Jefferson...12th and Locust Sts.
Hotel Planters....4th and Chestnut Sts.
Hotel Statler.....9th and Wash. Sts.
Laclede Annx..Broadway and Chestnut
Laclede Hotel....6th and Chestnut Sts.
Majestic Hotel.....11th and Pine Sts.
Maryland Hotel.....9th and Pine Sts.
Marquette Hotel...18th and Wash. Sts.
Warwick Hotel....15th and Locust Sts.

## RAILROADS

Big Four—R. C. Kennedy, A.G.P.A.; R. E. Service, C.P.A.; Tel., Main, 4290; Boatmen's Bank Building.
B. & O.—E. D. Ainslie, A.G.P.A.; L. L. Horning, C.P.A.; Tel., Main, 5320; 326 North Broadway.
Burlington—W. A. Lalor, G.P.A.; J. G. Delaplaine, C.P.A.; Tel., 3250; 208 North Broadway.
Cotton Belt—R. H. Laing, A.G.P.A.; Tel., Main, 3610; Railway Exchange Building.
Frisco—J. F. Deicke, D.P.A.; Tel., Olive 7800; Frisco Building.
Illinois Central—F. D. Miller, A.G.P.A.; E. H. Beets, C.P.A.; Tel., Olive 2032; Central National Bank Building.
Louisville & Nashville—G. E. Herring, D.P.A.; Mr. Yeager, C.P.A.; Tel., Olive 3800; Boatmen's Bank Building.
M. K. & T.—Gus Langston, D.P.A.; Tel., Main 3660; Railway Exchange Building.
Missouri Pacific—J. M. Griffin, D.P.A.; Pete Carr, C.P.A.; Tel., Main 1000; Railway Exchange Building.
M. & O.—Frank Harris, D.P.A.; Tel., Main 3750; Fullerton Building.
Rock Island—P. A. Auer, A.G.P.A.; W. J. Hennesy, C.P.A.; Tel., Olive 233; Central National Bank Building.
Southern—Stanton Curtis, D.P.A.; Tel., Main 5102; Chemical Building.
Pennsylvania—C. C. Curtis, D.P.A.; Joe Foster, C.P.A.; Tel., Main 3200; Syndicate Trust Building.
Wabash—F. H. Hammer, D.P.A.; Wm. Fitzgerald, C.P.A.; Tel., Main 4980; Railway Exchange Building.

## TRANSFER COMPANY

Popular Price Express Co., 18th and Olive Streets, Chas. Jones, Prop.

## ST. LOUIS—Continued

### AMERICAN THEATRE

St. Louis, Mo. Melville Stolz, Mgr.

Theatre plays legitimate attractions
Represented in New York City by A. L. Erlanger
Illumination, electricity. Seating Capacity, 1,726
Stage Dimensions—Width, wall to wall, 70 ft.; height, to rigging loft, 70 ft.; depth, footlights to back wall, 30 ft.; distance between fly galleries, 29 ft.
Printing Required—30 6x4 stands, 5 8-sheets, 10 3-sheets, 50 4-sheets.

### COLUMBIA THEATRE

St. Louis, Mo. David E. Russell, Mgr.

Theatre plays vaudeville and pictures
Represented in New York City by Keith Theatre Company
Illumination, electricity, 110 D. C.
Frank Momemo, Orchestra Leader Chadwick and Block, Picture Operators
Western Vaudeville Assoc'n, Booking Mgrs.
Simplex Projecting Machine. Distance of Throw, 70 ft. Screen, 14x16 ft.
8-piece orchestra. American Railway Express Co.
Seating Capacity, 1,800
Stage Dimensions—Width, 33 ft.; depth, 36 ft.; height, 40 ft.

### GARRICK THEATRE

St. Louis, Mo. Marcus Loew, Inc., Mgrs.

Theatre plays vaudeville and pictures
Illumination, electricity, D. C. Seating Capacity, 1,241
Stage Dimensions—Proscenium opening, 34x35 ft.; width, wall to wall, 60 ft.; height, to rigging loft, 75 ft.; stage to fly galleries, 28 ft.; depth, footlights to back wall, 37 ft.; distance between fly galleries, 49 ft.

### GAYETY THEATRE

St. Louis, Mo. L. M. Crawford and Oscar Dane, Mgrs.

Theatre plays burlesque attractions
Frank Fytle, Orchestra Leader B. Brown, Stage Carpenter
Seating Capacity, 2,000

### GRAND OPERA HOUSE

St. Louis, Mo. F. N. Phelps, Mgr.

Theatre plays vaudeville attractions
Represented in New York City by Orpheum Circuit
Illumination, electricity, 110 D. C.
Carl Steinkuehler, Orchestra Leader 8-piece orchestra
R. Finnigan, W. Robinson, Picture Operators
Simplex Projecting Machine; Powers Projecting Machine; Distance of Throw, 114 ft.
Size of Screen, 11x15 ft. Seating Capacity, 2,300
Stage Dimensions—Width, 75 ft.; depth, 40 ft.; height, 80 ft.

### SHUBERT JEFFERSON THEATRE

St. Louis, Mo. George H. Lighton, Mgr.

Theatre plays legitimate performances
Represented in New York City by Shubert Theatrical Co.
Illumination, electricity, 110 D. C. Seating Capacity, 1,681
Stage Dimensions—Proscenium opening, 39x34 ft.; width, wall to wall, 72 ft.; height, to rigging loft, 65 ft. 6 in.; depth, footlights to back wall, 35 ft.; distance between fly galleries, 26 ft. 6 in.

### NEW GRAND CENTRAL THEATRE

St. Louis, Mo. R. T. Smith, Mgr.

Theatre plays pictures and prologues only
Theatre belongs to Skouras Bros. Illumination, electricity, A. C.
Gene Rodemich, Orchestra Leader 21-piece orchestra
Powers Projecting Machine. Screen, 12x16 ft. Distance of Throw, 103 ft.
Seating Capacity, 2,000
Stage Dimensions—Width, 45 ft.; depth, 20 ft.; height, 19 ft.

## ST. LOUIS—Continued

### ODEON THEATRE

St. Louis, Mo. A. J. Hilderbrand, Mgr.
Theatre plays concerts, operas, etc.
Illumination, electricity, A. C. and D. C.
Distance of Throw, 100 ft. Screen, 24x24 ft.
Seating Capacity, 1,890
Stage Dimensions—Width, 92 ft.; depth, 52 ft.; height, 40 ft.

### ORPHEUM THEATRE

St. Louis, Mo. Edw. J. Sullivan, Mgr.
Represented in New York City by Martin Beck
Joe Gill, Orchestra Leader Geo. Gottleib, Booking Mgr.
Geo. Bauerman, Picture Operator
Simplex Projecting Machine. Screen, 14x14 ft. Distance of Throw, 80 ft.
11-piece orchestra. American Express Co.
Stage Dimensions—Width, 110 ft.; depth, 40 ft.; ample height

### STANDARD THEATRE

St. Louis, Mo. James R. Martin, Mgr.
Theatre plays burlesque attractions
Represented in New York City by American Burlesque Association
Illumination, electricity
Al. Stoessel, Orchestra Leader Seating Capacity, 2,260
Printing Required—40 7x4 stands, 300 1-sheets

### WEST END LYRIC

St. Louis, Mo. David H. S. Silverman, Mgr.
Theatre plays pictures only Illumination, electricity, A. C.
Powers Projecting Machine Distance of Throw, 115 ft.
Seating Capacity, 1,100
Stage Dimensions—Width, 21 ft.; depth, 20 ft.; height, 25 ft.


# Mr. House Manager:

If your theatre does not appear in this directory you can make sure of having it in our next edition by sending in your report now.

*Please give the following information:*

| | | |
|---|---|---|
| City | Theatre | Manager |
| Stage | Billing | Hotels |
| Railroads | Express | Newspapers |
| Booking Agent | | Remarks |

*State Policy of Theatre*

Legitimate, Vaudeville or Moving Pictures

# BUFFALO—Population, 506,775

## THEATRES

Academy (burlesque).....Frank Pierce, Mgr.
Gayety (burlesque).....Robert Simmonds, Mgr.
Loew's Buffalo Theatre (Vaudeville and Pictures).....Marcus Loew, Inc., Mgrs.
Majestic.....P. C. Cornell, Mgr.
Shea's (variety).....M. Shea, Mgr.
Shea's Hippodrome (pictures).....Harold Franklin, Mgr.
Shubert Teck.....J. R. Oishei, Mgr.
Numerous picture and popular-priced vaudeville houses.

## NEWSPAPERS

Commercial (daily and Saturday).....William Hippler, D. E.
Courier (daily and Sunday).....David Taylor, C. E.
Enquirer (daily and Saturday).....Samuel Head, C. E.
Express (daily and Sunday).....Marion De Forest, D. E.
News (daily and Saturday).....W. F. O'Connell, C. E.
Times (daily and Saturday).....J. V. S. Bowen, C. E.

## HOTELS

| | | |
|---|---|---|
| Arlington | Cheltenham | Men's |
| Bagg's | Genesee | Monroe |
| Broezel | Iroquois | Statler |
| Castle Inn | Lafayette | Touraine |

## RAILROADS

Buffalo, Rochester & Pittsburgh.....J. P. De Vaughn
Canadian Pacific.....Joseph Sharp
D., L. & W.....Harry Frace
Erie.....A. C. Hilton
Grand Trunk.....Harry D. Morgan
Lehigh Valley.....S. W. Gafner
Michigan Central.....A. P. Blosier
N. Y. C. & H. R. R. R.....A. C. Laing
Nickel Plate.....R. E. Payne
Pennsylvania R. R.....B. P. Frazier
Wabash.....F. J. Brown
American Express Co.....Main and Erie Sts.
Keller Bros.....28 W. Genesee St.
O. J. Glenn & Son Transfer Co.....204 Terrace
Lawyers.....Love & Keating, Ellicott Sq.

### ACADEMY THEATRE

Buffalo, N. Y. — Frank Pierce, Mgr.

Theatre plays burlesque attractions
Represented in New York City by American Burlesque Association
Illumination, electricity — Seating Capacity, 1,576

Stage Dimensions—Proscenium opening, 40x40 ft.; width, wall to wall, 57 ft.; height, to rigging loft, 66 ft.; stage to fly galleries, 26 ft.; depth, footlights to back wall, 44 ft.; distance between fly galleries, 52 ft.

### LOEW'S BUFFALO THEATRE

Buffalo, N. Y. — Marcus Loew, Inc., Mgrs.

Theatre plays vaudeville and pictures
Fleischmann Construction Co., Builders
Seating Capacity, 3,182

Stage Dimensions—Rear wall to curtain line, 26 ft. 9¼ in.; proscenium opening, 50x28 ft.; width, wall to wall, 82 ft. 6 in.; height to rigging loft, 57 ft.; depth, footlights to back wall, 30 ft. 1 in.

## BUFFALO—Continued

### GAYETY THEATRE

Buffalo, N. Y. R. M. Simons, Mgr.

Theatre plays burlesque attractions
Represented in New York City by Columbia Amusement Co.
Illumination, electricity, 110 D. C.
Henry Muskoffp, Orchestra Leader Al Sees, Stage Carpenter
Seating Capacity, 1,593
Stage Dimensions—Width, wall to wall, 70 ft.; height, to rigging loft, 55 ft.; depth, footlights to back wall, 29 ft.; distance between fly galleries, 50 ft.
Printing Required—25 20-sheet stands, 50 8-sheets, 10 3-sheets.

### MAJESTIC THEATRE

Buffalo, N. Y. Dr. P. C. Cornell, Mgr.

Theatre plays legtimate attractions
Represented in New York City by G. H. Nicolai, 1493 Broadway
Illumination, electricity, D. C.
Charles Kuhn, Orchestra Mgr. Charles Dietz, Stage Carpenter
Seating Capacity, 1,323
Stage Dimensions—Width, wall to wall, 74 ft.; height, to rigging loft, 50 ft. 10 in.; depth, footlights to back wall, 33 ft. 9 in.; distance between fly galleries, 54 ft.
Printing Required—50 stands, 25 8-sheets, 25 3-sheets, 5,000 heralds

### SHEA'S THEATRE

Buffalo, N. Y. Henry J. Carr, Mgr.

Theatre plays vaudeville and pictures
Represented in New York City by B. F. Keith Circuit
Illumination, electricity, 110 D. C.
Herman E. Schultz, Orchestra Leader Michael Diller, Picture Operator
Jack Dempsey, Booking Mgr.
Simplex Projecting Machine. Screen, 17.6x13.7. Distance of throw, 120 ft.
14-piece orchestra Seating Capacity, 2,300
Stage Dimensions—Width, 80 ft.; depth, 42 ft.; height, 67 ft.

### SHUBERT TECK THEATRE

Buffalo, N. Y. J. R. Oisbei, Mgr.

Theatre plays legitimate attractions
Represented in New York City by Shubert Theatrical Co.
Illumination, electricity, 110 D. C.
Seating Capacity, 2,021
Stage Dimensions—Proscenium opening, 45x39 ft.; width, wall to wall, 80 ft.; height, to rigging loft, 82 ft.; stage to fly galleries, 32 ft.; depth, footlights to back wall, 48 ft.; distance between fly galleries, 59 ft.

**At considerable expense, and sparing no effort on our part, we have endeavored to obtain information from every theatre in the United States and Canada playing traveling attractions. However, in some instances we have not met with the desired results. Many managers have failed to comply with our request, thinking, as we have learned in many instances, that the particulars of their theatres would be taken from the former issue of the Guide. They apparently failed to realize that there are forty-six hundred theatres of this type in the United States and Canada, and as the Guide has been entirely reconstructed this year, it is impossible to remember everything appertaining to these houses.**

**We, therefore, kindly request all managers, whose information is not correctly quoted in this book, to communicate with this office. It is our aim to have the Guide flawless, and this can be accomplished with the kind assistance of the local managers.**

# ROCHESTER—Population, 295,750

## THEATRES

Corinthian ..... S. Berliner
Fay's Theater (vaudeville and pictures) ..... F. J. Sarr
Gayety Theater (burlesque) ..... Clifford Smith
Keith's Family (vaudeville and pictures) ..... John Fennyvessy
Lyceum Theater ..... M. E. Wolff
Temple Theater (vaudeville) ..... J. H. Finn

## PICTURE HOUSES

Piccadilly Theater ..... Howard Shannon
Regent Theater ..... William Callihan
Rialto Theater ..... Chester Fennyvessy
Victoria Theater ..... John Farren

## NEWSPAPERS

Democrat and Chronicle ..... Geo. David, D. E.
Post-Express ..... S. B. Sabin, D. E.
Rochester Herald ..... Harvey Southgate, D. E.
Times-Union ..... A. J. Warner, D. E.

## HOTELS

Hotel Hayward and Coffee Shop
Hotel Eggleston
Hotel Richford
Hotel Rochester
Hotel Seneca
Osburn House
Powers Hotel
Seymour Hotel
Whitcomb House

## RAILROADS

Buffalo, Rochester & Pittsburgh R. R. ..... H. E. Huntington, Gen. Pass. Agent
Erie R. R. ..... C. J. Gilbert, Passenger and Ticket Agents, Erie Station, Court Street
Lehigh Valley R. R. ..... L. F Brownell, Passenger Agent at Station
New York Central R. R.
Rome, Watertown & Ogdensburg R. R. ..... At Station
Western New York & Pennsylvania R R. ..... At Station
West Shore R. R. ..... J. B. Martin, Gen. Agent; E. W. Lane, Pas. Rep., N. Y. C. Station

## CORINTHIAN THEATRE

S. Berliner, Mgr.

Rochester, N. Y.

Theatre plays legitimate attractions
Illumination, electricity, 110 D. C.
H. Briggs, Stage Carpenter
Prof. Watts, Orchestra Leader
Seating Capacity, 1,600

Stage Dimensions—Proscenium opening, 28x40 ft.; width, wall to wall, 55 ft.; height, to rigging loft, 65 ft.; depth, footlights to back wall, 33 ft.; distance between fly galleries, 40 ft.

Printing Required—½-sheets to 24-sheets

## FAYS THEATRE

Fred J. Sarr, Mgr.

Rochester, N. Y.

Theatre plays vaudeville and pictures
Represented in New York City by Sheedy Vaudeville Agency
Illumination, electricity, 110 D. C.
Charles Mason, Picture Operator
Geo. Menger, Orchester Leader
8-piece orchestra. Seating Capacity, 2,280
Powers Projecting Machine. Screen, 20x35 ft.. Distance of throw, 90 ft.
Stage Dimensions—With, 70 ft.; depth, 45 ft.; height, 80 ft.

## ROCHESTER—Continued

### GAYETY THEATRE

Rochester, N. Y. Clifford C. Smith, Mgr.

Theatre plays burlesque attractions
Represented in New York City by Columbia Amusement Co.
Illumination, electricity, 110 D. C.
Geo. B. Reals, Orchestra Leader Felix J. Lynch, Stage Carpenter
Seating Capacity, 1,600

Stage Dimensions—Width, wall to wall, 63 ft.; height, to rigging loft, 60 ft.; depth, footlights to back wall, 37 ft.; distance between fly galleries, 48 ft.

### LYCEUM THEATRE

Rochester, N. Y. M. E. Wolff, Mgr.

Theatre plays legitimate attractions
Represented in New York City by A. L. Erlanger
Illumination, electricity, 110 D. C.
Fred Reinish, Orchestra Leader John Tierney, Stage Carpenter
Seating Capacity, 1,819

Stage Dimensions—Proscenium opening, 40x40 ft.; width, wall to wall, 80 ft.; height, to rigging loft, 27 ft.; depth, footlights to back wall, 59 ft.; distance between fly galleries, 50 ft.

Printing Required—10 8-sheets, 12 3-sheets, 150 1-sheets, 100 ½-sheets, 200 cards, 5,000 folders.

### TEMPLE THEATRE

Rochester, N. Y. J. H. Finn, Mgr.

Theatre plays vaudeville attractions
Represented in New York City by Carl D. Lathrop
Illumination, electricity, D. C.
Joseph Monk, Orchestra Leader Van Zant, Picture Operator
Carl D. Lathrop, Booking Mgr.
Distance of throw, 110 ft. 9-piece Orchestra
Seating Capacity, 2,000
Stage Dimensions—Width, 70 ft.; depth, 40 ft.; height, 110 ft.

# SYRACUSE, N. Y.—Population, 171,717

## THEATRES

Bastable Theater.....Henry Bastable
Empire.....M. E. Wolff, Mgr.
Keith's Vaudeville.....E. D. Wegefarth, Mgr.
Temple, Vaudeville
Wieting Opera House (Shubert).....The Shuberts

## NEWSPAPERS

Herald (daily and Sunday).....Ralph Record
Journal.....F. H. Chase
Post-Standard (daily and Sunday).....Miss Tooke, D. E.

## HOTELS

Empire
Globe
Jefferson
Kirk
Mizpah
Onondaga
Truax
St. Cloud
Warner
Winchester
Yates

## RAILROADS

N. Y. C. & H. R. R.....O. E. Jenkins
West Shore.....O. E. Jenkins
D., L. & W.....O. J. Stinger
Transfer Companies.....Dorschug & Westcott
Express Companies.....American

### BASTABLE THEATRE

Syracuse, N. Y. Stephen Bastable, Mgr.
Theatre plays burlesque attractions
Represented in New York City by Columbia Amusement Co.
Illumination, electricity, 110 D. C.
Harry Prowda, Orchestra Leader Austin Devoe, Stage Carpenter
Seating Capacity, 1,736

Stage Dimensions—Proscenium opening, 36x36 ft.; depth, footlights to back wall, 34 ft. 6 in.; height, to rigging loft, 70 ft.; width, wall to wall, 66 ft.; distance between fly galleries, 43 ft.; size of screen, 18x20 ft.

Printing Required—20 4-sheets, 35 8-sheets, 300 cards; 40 3-sheets, 2,000 heralds, 150 1-sheets, 150 ½-sheets and necessary dates.

### EMPIRE THEATRE

Syracuse, N. Y. M. E. Wolff, Mgr.
Theatre plays legitimate attractions
Represented in New York City by A. L. Erlanger
Illumination, electricity, 110 volts
Geo. Arsenau, Orchestra Leader Ed. Fitzgerald, Stage Carpenter
8-piece orchestra. Seating Capacity, 1,700

Stage Dimensions—Proscenium opening, 40x50 feet; width, wall to wall, 80 ft.; height, to rigging loft, 74 ft.; depth, footlights to back wall, 42 ft.; distanee between fly galleries, 54 ft.

Printing Required—10 3-sheets, 150 1-sheets, 100 ½-sheets, 200 cards, 3,000 heralds.

### B. F. KEITH THEATRE

Syracuse, N. Y. W. Dayton Wegefarth, Mgr.
Theatre plays vaudeville and pictures
Represented in New York City by B. F. Keith Circuit
Illumination, electricity 110 A. C.
Frederick G. Weeper, Orchestra Leader Oetter Pelligrium, Picture Operator
E. V. Darling, Booking Mgr.
Simplex Projecting Machine. Screen, 13x17 ft. Distance of throw, 120 ft.
10-piece orchestra. Seating Capacity, 2,600

Stage Dimensions—Width, 83 ft. 2 in.; depth, 32 ft. 3 in.; height, 59 ft. 9 in.

SYRACUSE—Continued

STRAND THEATRE

Syracuse, N. Y. Edgar L. Weill, Mgr.

Theatre plays pictures only

Illumination, electricity, D. C.

Carl Bly, Orchestra Leader Thomas Shanahan, Stage Carpenter

Seating Capacity, 1,800

Stage Dimensions—Proscenium opening, 40 ft.; width, wall to wall, 68 ft.; stage to fly galleries, 60 ft.; depth, footlights to back wall, 25 ft.; distance of throw, 90 ft.; screen, 15x18 ft.

TEMPLE THEATRE

Syracuse, N. Y. A. A. Van Auken, Mgr.

Theatre plays vaudeville and pictures

Represented in New York City by B. F. Keith Vaudeville Exchange

Illumination, electricity, 110 A. C.

F. A. LeFevre, Orchestra Leader A. P. Reed, Picture Operator

A. S. Blondell, Booking Mgr.

Powers Projecting Machine. Screen, 22x34 ft. Distance of throw, 110 ft.

8-piece orchestra. Seating Capacity, 1,800

Stage Dimensions—Width, 40 ft.; depth, 30 ft.; height to gridiron, 76 ft.

WIETING OPERA HOUSE

Syracuse, N. Y. Bernard Frank, Mgr.

Theatre used for legitimate attractions

Represented in New York City by Shubert Theatrical Co.

A. Phoenix, Orchestra Leader J. L. Race, Stage Carpenter

Seating Capacity, 1,750

Stage Dimensions—Proscenium opening, 39 ft.; width, wall to wall, 74 ft.; height, to rigging loft, 74 ft.; stage to fly galleries, 31 ft.; depth, footlights to back wall, 38 ft.; distance between fly galleries, 50 ft.

Printing Required—50 1-sheets, 50 ½-sheets, 15 3-sheets, 200 cards, 5,000 heralds.


## We Want Every Theatre in the United States and Canada to Appear in This Book

**If your Theatre is not in, send us a report now, giving—**

| | |
|---|---|
| City | Hotels |
| Theatre | Railroads |
| Manager | Express Companies |
| Stage Dimensions | Booking Agents |
| Billing | Remarks |

*State Policy of Theatre—*

Legitimate, Vaudeville or Moving Picture

# TORONTO—Population, 801,000

## THEATRES

Gayety Theatre...E. A. McArdell, Mgr.
Grand Opera House....J. Cowan, Mgr.
Massey Hall.....N. Withrow, Mgr.
Pantages Theatre....N. K. Miller, Mgr.
Princess Theatre...A. R. Loudon, Mgr.
Royal Alexandria.....L. Solman, Mgr.
Shea's Hippodrome.....J. Shea, Mgr.
Shea's Theatre.....J. Shea, Mgr.
Star Theatre.....D. Pierce, Mgr.

## NEWSPAPERS

Globe (Morning).....E. R. Parkhurst
Mail and Empire (Morning)...F. Jacob
Saturday Night...Hector Charlesworth
Star (Evening).....Mr. Wiggins
Star Weekly
Sunday World
Telegram (Evening).....L. Doyle
World (Morning)

## HOTELS

Carls-Rite .....American Plan
Iroquois .....European Plan
King Edward.....European Plan
Mossop .....European Plan
Queens .....American Plan
Queens .....European Plan
Prince George.....European Plan
Walker House.....American Plan
Westminster .....European Plan

## RAILROADS

Canadian Pacific.....G. Beer
Grand Trunk.....W. Moffat
Canadian Transfer Co....Union Depot
Express Co.....Canadian & Dominion

### ALEXANDRIA THEATRE

Toronto, Ont. Lawrence Solman, Mgr.

Threatre plays legitimate attractions
Represented in New York City by Shubert Theatrical Co.
Illumination, electricity, 110 A. C. and 220 D. C.
Humphries Transfer Co.

Stage Dimensions—Proscenium opening, 38 ft. 6 in.; width, wall to wall, 82 ft.; height, to rigging loft, 76 ft.; depth, footlights to back wall, 39 ft.; stage to fly galleries, 33 ft.; distance between fly galleries, 56 ft.

Printing Required—35 stands; 125 8-sheets, 50 3-sheets, 5,000 heralds

### PANTAGES THEATRE

Toronto, Ont. N. K. Miller, Mgr.

Theatre plays vaudeville and pictures
Represented in New York City by Walter Keefe, Pantages Circuit
Illumination, electricity, D. C.
Fred Radford and J. C. Weinberg, Orchestra Leaders
3 Simplex Projecting Machines. Screen, 14x17 ft. Distance of Throw, 175 ft.
Seating Capacity, 3,626

### GAYETY THEATRE

Toronto, Ont. E. A. McArdle, Mgr.

Theatre plays burlesque attractions
Represented in New York City by Columbia Amusement Co.
Illumination, electricity, 110 D. C.
Dominick Romenilli, Orchestra Leader Charles O'Donnell, Stage Carpenter
Seating Capacity, 1,200

Stage Dimensions—Width, wall to wall, 50 ft.; height, to rigging loft, 60 ft.; depth, footlights to back wall, 30 ft.; distance between fly galleries, 30 ft.

Printing Required—100 8-sheets, 100 3-sheets, 500 1-sheets

### GRAND OPERA HOUSE

Toronto, Ont. J. Cowan, Mgr.

Theatre plays legitimate attractions
Illumination, electricity, 250 D. C. Seating Capacity, 1,295

Stage Dimensions—Proscenium opening, 34x35 ft.; width, wall to wall, 67 ft.; height, to rigging loft, 70 ft.; stage to fly galleries, 30 ft.; depth, footlights to back wall, 35 ft.; distance between fly galleries, 45 ft.

## TORONTO—Continued

### NEW PRINCESS THEATRE

Toronto, Ont., Canada — A. R. Loudon, Mgr.
Prices—Boxes, $2.50; Orchestra, $2.00 and $1.50; Balcony, $1.50 ,$1.00 and 50c
Seating Capacity, 1,627—Boxes, 64; Orchestra, 893; Balcony, 670
Illumination, electricity, D. C. and A. C.
Harry Fisher, Electrician — Elmer Ferris, Stage Carpenter
Stage Dimensions—Width, proscenium opening, 40 ft.; height, proscenium opening, 30 ft.; footlights to back wall, 35 ft.; curtain line to footlights, 2 ft.; distance between fly girders, 72 ft.; stage to rigging loft, 62 ft.
Theatre on ground floor. — 7-piece orchestra
Printing Required—30 stands, 25 8-sheets, 5,000 heralds. Dates read Princess Theatre. E. L. Ruddy & Co., Bill Posting

### SHEA'S THEATRE

Toronto, Ont. — Jerry Shea, Mgr.
Theatre plays vaudeville only
Represented in New York City by M. Shea
Illumination, electricity, D. C.
Fred Culley, Orchestra Leader — Fred Larter, Stage Carpenter
Distance of Throw, 125 ft. — Screen, 12.8x10.5 ft.
Seating Capacity, 2,000
Stage Dimensions—Width, wall to wall, 75 ft.; height, to rigging loft, 85 ft.; depth, footlights to back wall, 50 ft.; distance between fly galleries, 55 ft.

### SHEA'S HIPPODROME THEATRE

Toronto, Ont. — Jerry Shea, Mgr.
Theatre plays vaudeville and pictures
Represented in New York City by B. F. Keith Circuit
Illumination, electricity, 250 D. C.
Frederick L. Culley, Orchestra Leader — George Mehl, Picture Operator
M. Shea, Booking Mgr.
Simplex Projecting Machine. — Distance of Throw, 125 ft. — Screen, 12.10x8.5 ft.
14-piece orchestra — Duggan Bros. Express Co.
Seating Capacity, 2,000
Stage Dimensions—Width, 42 ft.; depth, 41 ft.; height, 60 ft.

### STAR THEATRE

Toronto, Ont. — Dan F. Pierce, Mgr.
Theatre plays burlesque attractions
Represented in New York City by American Burlesque Association
Illumination, electricity, A. C. and D. C., 220 volts
Jack Herbert, Orchestra Leader — Percy Stevens, Stage Carpenter
Seating Capacity, 1,348
Stage Dimensions—Width, wall to wall, 80 ft.; height, to rigging loft, 57 ft.; depth, footlights to back wall, 30 ft.; distance between fly galleries, 70 ft.
Printing Required—20 8-sheets, 40 4-sheets, 500 1-sheets, 200 ½-sheets


CANADIAN TIME

*Save Duty and Order Your Printing From*

NATIONAL PRINTING CO., REG'D MONTREAL

DESBARATS BLDG. — E. T. ASHCROFT, Sales Manager

**POSTERS—In Type or Engraved Block**
**DATES—(4 Sheets Carried in Stock)**
**HERALDS—DODGERS—CARDS**

**ALL KINDS OF THEATRICAL PRINTING**

# MONTREAL—Popuation, 700,000

## THEATRES

Gayety (Burlesque).....Mr. Garfield, Mgr.
His Majesty's.....Fred Howarth, Mgr.
Imperial (High Class Pictures).....Hy. Conover, Mgr.
Loew's (Vaudeville and Pictures).....Ben Mills, Mgr.
Princess (Vaudeville).....Abbie Wright, Mgr.
St. Denis (Vaudeville).....Fred Crow, Mgr.

## NEWSPAPERS

Gazette (Daily, Morning).....Mr. Burgoyne, C. E.
Herald (Daily, Evening).....Mr. Hamilton, D. E.
La Patrie (Daily).....
La Presse (Daily).....
Le Canda (Daily).....
Standard.....Mr. Yorston, C. E.
Star (Daily, Evening).....S. Morgan Powell, D. E.
Westmount News.....

## HOTELS

La Corona (Rooms)
Queens
Place Viger
Prince of Wales
Roof Carlton
Windsor

## RAILROADS

Canadian Pacific.....H. Ibbottson
Central Vermont
D. & H.
Grand Trunk.....Mr. O'Donnell
New York Central
Rutland R. R.....Thos. Fallon
Express Offices.....Canadian and Dominion
Transfer Company.....Canadian Transfer Co.

### GAYETY THEATRE

Montreal, Quebec — B. M. Garfield, Mgr.
Theatre plays burlesque attractions
Represented in New York City by Columbia Amusement Co.
Illumination, electricity, A. C. and D. C., 110-220 volts
R. Cassieri, Orchestra Leader — Gus Kaiser, Stage Carpenter
Seating Capacity, 1,706
Stage Dimensions—Width, wall to wall, 60 ft.; height, to rigging loft, 64 ft.; depth, footlights to back wall, 32 ft.; distance between fly galleries, 34 ft.
Printing Required—50 stands, 100 8-sheets, 100 3-sheets, 500 lithos, 300 cards.

### HIS MAJESTY'S THEATRE

Montreal, Quebec — Fred Howard, Mgr.
Theatre plays legitimate attractions
Represented in New York City by A. L. Erlanger and Shubert Theatrical Co.
Illumination, electricity, 110 A. C. and 220 D. C.
Leon Kofman, Orchestra Leader — Henry Newton, Stage Carpenter
Seating Capacity, 1,586
Stage Dimensions—Width, wall to wall, 62 ft.; height, to rigging loft, 62 ft.; depth, footlights to back wall, 40 ft.; distance between fly galleries, 48 ft.
Printing Required—51 8-sheets, 50 24-sheets, 10 3-sheets

### PRINCESS THEATRE

Montreal, Quebec — Abbie Wright, Mgr.
Theatre plays vaudeville attractions
Represented in New York City by Keith Vaudeville Exchange
Illumination, electricity, A. C. and D. C., 220 volts
Albert E. Bray, Orchestra Leader — C. Davidson, Picture Operator
14-piece orchestra. Seating Capacity, 2,396
Powers A Projecting Machine. Screen, 14x14 ft. Distance of Throw, 150 ft.
Canadian Express Co. Dominion Express Co. American Express Co.
Stage Dimensions—Width, 70 ft.; depth, 36 ft. 6 in.; height, 75 ft.

## MONTREAL—Continued

Montreal, Quebec — ST. DENIS THEATRE — Fred Crow, Mgr.

Theatre plays vaudeville and pictures

Represented in New York City by Keith Vaudeville Exchange

Illumination, electricity, 220 A. C.; 110 D. C.

A. Gerson, Orchestra Leader — W. Desjardin, Picture Operator

12-piece orchestra

Simplex Projecting Machine. Distance of Throw, 120 ft. Screen, 18x15 ft.

Seating Capacity, 2.400

Stage Dimensions—Width, 66 ft.; depth, 36 ft.; height, 60 ft.

# ALABAMA—Population, 2,347,295

**ABBEYVILLE**—No theatre.

**ALBANY**—Pop., 7,652. Princess Theatre. H. B. Cagle, Mgr. S. c., 1,100. Playing traveling companies.

**ANDALUSIA**—Pop., 4,023. Royal Theatre. Mrs. Studstill, Mgr. S. c., 950.... Stage—D., 30 ft.; W., 60 ft.; H., 40 ft....Newspapers—"Star," semi-W.; "Standard," W....Hotels—Dixie, $2; Riley, $2....Railroads—C. of Ga., L. & N....Express—Sou.

**ANNISTON**—Pop., 17,734. Noble Theatre. A. R. Noble, Mgr. S. c., 1,250. Ill., elec., 110 A. C....Stage—P.O., 38 ft.; W., wall to wall, 75 ft.; H., to R.L., 80 ft.; S. to F.G., 50 ft.; D., F. to B.W., 45 ft; Distance between fly galleries, 65 ft....Printing—6 stands, 4-8 sh., 10-3 sh., 75 L....Newspapers—"Star"....Hotels—Sun, Manhattan....Railroads—Sou., L. & N., Seaboard. Transfer, Nixon Transfer Co. A. L. Erlanger and Shubert Co., N. Y. Reps.

**BIRMINGHAM**—Pop., 178,270. Jefferson Theatre. R. S. Douglas, Mgr. S. c., 1,500. Ill., elec., 110-220 D.C....Stage—P.O., 40 ft.; W., wall to wall, 70 ft.; H., to R.L., 60 ft.; S. to F.G., 25 ft.; Depth, F. to B.W., 45 ft.; Distance to F.G., 60 ft.... Newspapers—"Birmingham News," "Age-Herald"....Hotels—Tutwiler, Molton, Florence, Morris....Railroads—A.G.S., So. Ry., I. C., C. of G., L. & N. Transfer, Harrison Transfer Co. Frank Davidson, Orchestra Leader; S. P. Williams, Stage Carpenter. A. L. Erlanger, N.Y.Rep.

Lyric Theatre—Jack H. Ayers, Mgr. Jule Delmar, Booking Mgr. S.c., 1,444. Plays Vaudeville and Pictures. Ill., elec., D.C....Stage—W., 78 ft.; D., 30 ft.; H., 75 ft. Distance of throw, 70 ft. Size of screen, 10x13 ft....Express—Am. Messrs. Pike and Nation, Picture Operators; Simplex Projecting Machine. Frank C. Walters, Orchestra Leader (Six Pieces).

**BLOCKTON**—Theatorium.

**CULLMAN**—Pop., 2,467. Lyric Theatre. T. D. McMinn, Mgr. S. c., 400.

**DEMOPOLIS**—Pop., 2,779. Braswell Theatre. T. S. Nonnenmacher, Mgr. S. c., 450....Stage—D., 36 ft.; W., 60 ft.; H., 68 ft....Printing—9 stands, 7-8 sh., 25-3 sh., 50-1 sh., 50-½ sh., 2,000 heralds....Newspaper—"Demopolis Times," W....Railroad—Sou....Express—Sou.

**DOTHAN**—Pop., 10,034. New Dothan Opera House. H. T. Morris, Mgr....Newspapers—"Eagle," P. M. ex. Sun., cir., 1,600, W.I.Hall, Ed.; "Journal," A.M., ex. Mon., L.S.Deal, Ed.; "Wire Grass Siftings," Fri., cir., 2,600, B.N.Sparks, Ed.... Railroads—A. C. L., C. of Ga. R. R. and A. & St. A. B.

**EUFAULA**—Pop., 4,939. New Eufaula. S. c., 834. Ground floor. Plays R. & P. ....Stage—D., 40 ft.; W., 50 ft.; H., 50 ft....Printing—2 stands, 1-8 sh., 12-1 sh., 50-½ sh....Newspapers—"Daily Citizen," E.; "Times and News," W....Hotels—Bluff City Inn, $2.50; National, $1.50....Railroads—C. of Ga....Express—Sou. Klaw & Erlanger, N. Y. Rep.

**FORT PAINE**—Pop., 2,025. Opera House. Mrs. A. C. Davis, Mgr. S. c., 300.

**GADSDEN**—Pop., 14,737. Gadsden Theatre. Mr. Swart, Prop. and Mgr. S. c., L.F., 385; Bal., 237; Gal., 300; Boxes, 48. Theatre on ground floor. Ill., elec., 110 A.C., 4 stg. pockets....Stage—P.O., 34x34 ft.; F. to B. W., 40 ft.; B.S.W., 45 ft.; Apron, 1 ft.; B.F.G., 60 ft.; to R.L., 85 ft.; to F.G., 25 ft. (6 D.R.)....Printing—7 stands, 4-8 sh., 20-3 sh., 100-1 sh. L.; 50-½ sh. L., 50 cards, 2,000 heralds. J. A. Bacon & Son, Billposters....Newspapers—"Times-News," P.M. ex. Sun.; "Journal," P.M., ex. Sun. 6 cuts required....Hotels—Phoenix, A, $2.50 S., $2 D.; Printup A.... Railroads—Sou., T.A. & G., A.G.S. and L.& N....Express—Ad., So. Transfer, Murphy Transfer Co.

**GREENSBORO**—Pop., 2,048. Blunt's Opera House. C. Y. Stollenwerck, Mgr. S. c., 850. Theatre on second floor. Ill., elec., 104 A. C., 25 Amp....Stage—P.O., 26x12½ ft.; F. to B.W., 18 ft.; Apron, 2 ft.; to R.L., 18 ft.; House has 3 sets grooves 11 ft. from stage....Printing—3 stands, 3-3 sh., 25-1 sh. L., 25-½ sh. L....Newspapers—"Alabama Beacon," Thu.; "Record," Thu.; "Watchman," Thu....Railroad—Sou.... Express—Sou. This is the seat of the Southern University.

**GREENVILLE**—Pop., 3,471. Greenville Opera House. Grant & McKenzie, Mgrs. S. c., 500.

## ALABAMA—Continued

**HUNTSVILLE**—Pop., 8,018. (D. Pop., 22,000), Elks Opera House. Chas. Crute, Mgr. S.c., L.F., 449; Bal., 220; Gal., 300; Boxes, 32. Theatre on ground floor. Ill., elec., 110-220 A.C., 50 Amp., 6 stg. pockets. Front connection in balcony....Stage—P.O., 32x36 ft.; F. to B.W., 45 ft.; B.S.W., 60 ft.; Apron, 4 ft.; to R.L., 65 ft.; to F.G., 45 ft.; F.F.G., 60 ft. (11 D.R.)....Printing—7 stands, 4-8 sh., 10-3 sh., 50-1 sh. L., 25-½ sh. L., 100 cards, 2,000 heralds. Billposter, Huntsville B.P.Co....Newspapers—"Mercury-Banner," P.M.ex.Sun. and Sun.A.M.; "Times," P.M.ex.Sun. and Sun. A.M.; "The Democrat," Wed. 12 to 16 cuts required....Hotels—New McGee, Sugau ....Railroads—Sou., N.C. and S.L....Express—Sou. Transfer, Huntsville Transfer Company.

**JACKSONVILLE**—Pop., 2,366. Opera House. J. C. Burke, Mgr. S. c., 600. Theatre on second floor. Ill., gas. No stage information given, nor printing....Newspaper—"Record," Fri....Railroads—Southern and S.A.L....Express—So. Chas. A. Burt, Sou. Theatre Cir., N. Y. Rep.

**JASPER**—Pop., 3,246. Preston's Theatre. B. S. Preston, Mgr. S. c., 375. Theatre on first floor. Ill., elec., 110 Volts, 60 Amp., A. C. system....Stage—P.O., 12x10½ ft., F. to B.W., 11.6 ft.; B.S.W., 13.6 ft.; Apron, 1 ft. (2 D.R.)....Printing—2-8 sh., 4-3 sh., 10-1 sh. L., 25-½ sh L. Theatre does billposting....Newspapers—"Walker County News," Tue. and Fri.; "Mountain Eagle," Wed. 2 cuts required....Hotel—Jasper Inn....Railroads—Frisco, T.C., N.A.

**LA FAYETTE**—Pop., 2,500. (D. Pop., 4,000). Wood Opera House. Walter B. Wood, Mgr. S. c., L.F., 600; Bal., 300. Theatre on second floor. Ill., elec....Stage—No details given....Printing—No list furnished....Newspaper—"Sun," Wed.... Hotels—City, Burton....Railroad—C. of Ga.

**MOBILE**—Pop., 60,777. Lyric Theatre. E. H. Walsh, Mgr. S. c., L.F., 564; Bal 397; Gal., 561; Boxes, 48; Mezzanine, 22. Theatre on ground floor. Plays Traveling Companies and Vaudeville. Ill., elec., 110 D. C., 500 Amp., 4 stg. pockets....Stage—P.O., 38x27.6 ft.; F. to B.W., 40 ft.; B.S.W., 65 ft.; Apron, 3.6 ft.; B.F.G., 48 ft.; to R.L., 58 ft.; to F.G., 24 ft.; depth under stage, 9 ft. (14 D.R.)....Printing—10 7x4 stands, 2 4x4 stands, 8-8 sh., 25-3 sh., 100-1 and ½ sh. L., 250 cards, 5,000 heralds. McDermott Advertising Co., Billposters....Newspapers—"Register," A.M.; "Item," P.M. ex. Sat. and Sun., and Sun. A.M. Six weekly and monthly papers with a combined cir. of 13,000 copies. 3 3-col, 3 2-col. and 3 1-col. cuts required....Hotels—Battle House, E.; Cawthon, E.; St. Andrew, E.; Bianville, E.; Klosky, E....Railroads—Sou., N.O.N. & C., M. & O., L. & N. Transfer, Mobile Transfer Co. N. Y. Rep., A. L. Erlanger.

**MONTGOMERY**—Pop., 43,464. (D.Pop., 50,000). The Grand. Jesse L. Clark, Mgr. S. c., 1,700. Ill., elec., 110, 500 Amp., 8 stg. pockets....Stage—P.O., 35x27 ft.; F to B.W., 41½ ft.; B.S.W., 71 ft.; Apron, 1 ft.; B.F.G., 64 ft.; to R.L., 61 ft.; to F.G., 27 ft., under stage, 10 ft. (16 D.R.)....Printing—5 7x4 stands, 5 6x4 stands, 4-8 sh., 20-3 sh., 200 cards, 2,000 heralds. Mahoney Advertising Company, Billposters ....Newspapers—"Advertiser," A. M., cir. 16,884 (Sun.edition cir., 21,841), Mr. Hutto, D.E.; "Journal," P.M.ex.Sun., cir. 12,063; M.R.Berry, D.E.; "Times," P.M.ex.Sun., cir. 9,000 (weekly edition, Thu., 22,000), M.R.Bauer, D.E.; "Social World," (Society weekly), Sun., Mrs.J.M.De Cottes, Ed. Several small weeklies. 3 2-col. and 3 1-col. cuts required....Hotels—Gayteague, E., $1 up; Exchange and Windsor same; Theatrical. E., $1 and special rates given personally....Railroads—L. & N., S.A.L., M. & O., C. of Ga., A.C.L., W. of A....Express—So., Ad. Transfer, Haygood. Erlanger and Keith, N. Y. Rep.

**NEW DECATUR**—Pop., 6,118. (Decatur, 1 mile, 4,228). Masonic Theatre. H.B. Cagle, Mgr. S. c., L.F., 329; Bal., 200; Gal., 200; Boxes, 24. Theatre on ground floor. Ill., elec., 110 A.C., 150 Amp., 4 stg. pockets....Stage—P.O., 28x32 ft.; F. to B.W., 32 ft.; B.S.W., 53 ft.; Apron, 3 ft.; B.F.G., 43 ft.; to R.L., 51 ft.; to F.G., 26 ft.; under stage, 8 ft. (7 D.R.)....Printing—6 stands, 4-8 sh., 25-3 sh., 50-1 sh. L., 50-½ sh. L., 100 cards, 2,000 heralds. Theatre does own billposting....Newspapers—"Telegram," P.M. ex. Sun; "Telegram."

**OPELIKA**—Pop., 4.960. Rainbow Theatre. A. Ginsburg, Mgr. S. c., 600. Plays traveling companies.

## ALABAMA—Continued

**SELMA**—Pop., 15,607. Academy Theatre. A. D. Butler, Mgr. S. c., 845. Ill., elec., A. C....Stage—P.O., 31½x30 ft.; W., wall to wall, 57 ft. 4 in.; H., to R.L., 46 ft.; S. to F.G., 24 ft.; D., F to B.W., 31 ft. 6 in.; Distance between fly galleries, 47 ft. Selma Transfer Co....Printing—2-24 sh., 1-8 sh., 25-1 sh., 4-3 sh., 100 cards, 1,000 heralds. Distance of throw, 110 ft. Screen, 14x18 ft....Newspapers—"Times," "Journal"....Railroads—L. & N., W. Ry. of Ala. Erlanger & Shubert, N.Y.Reps. Alonzo Meek, Orchestra Leader; J. L. Gill, Stage Carpenter.

**SHEFFIELD**—Pop., 6,682. Opera House. H. D. Elmore, Mgr. S. c., 934.

**SYLACAUGA**—Pop., 2,141. Opera House. Mr. Ware, Mgr. S. c., 800.

**TALLADEGA**—Pop., 6.546. Elks' Theatre. J. G. Savey, Mgr. S. c., 1,000. Ground floor....Stage—D., 28 ft.; W., 57 ft.; H., 42 ft....Printing—6 stands, 4-8 sh., 6-3 sh., 50-1 sh., 50-½ sh., 1.200 heralds....Newspapers—"Mountain Home," E.; "News-Reporter," W....Hotels—Central, $2; Clandy, $1.75....Railroads—L. & N., A. B. & A., Sou., B. & A....Express—Sou.

**TALLAHASSE**—Pop., 2,034. Opera House. H. Craddock, Mgr. S. c., 500. Ground floor....Railroad—B. & S. E....Express—Sou.

**TUSCALOOSA**—Pop., 11,996. Elks' Theatre. J. P. Melvin, Mgr. S. c., 800. Ill., elec., A. C....Stage—P.O., 27 ft.; W., wall to wall, 50 ft.; H., to rigging loft, 35 ft.; S. to F.G., 25 ft.; D., F. to B.W., 35 ft.; Distance between fly galleries, 45 ft.... Newspapers—"News," D.; "Crimson-White....Hotels—McLester, Warrior....Railroads—Sou., L. & N., M. & O.

**UNIONTOWN**—Theatorium. J.W.Nonnenmacher, Mgr. S.c., 500. Plays Traveling Companies.

**WEST BLOCTON**—Pop., 6,000. Grand Opera House. F. G. Douthit, Mgr. S. c., 650. Ill., elec., A. C. Plays traveling companies....Stage—W., wall to wall, 50 ft.; H., to R.L., 12 ft.; D., F. to B.W., 30 ft.; Distance between fly galleries, 19 ft.... Printing—2 24-sheet stands, 3-8 sh., 2,000 posters....Newspapers—"Blocton Enterprise"....Hotels—Stewart, Mannering, Brennahan....Railroads—L. & N., M. & C. F.G.Douthit, Orchestra Leader.


# ADVERTISE IN

## JULIUS CAHN-GUS HILL

## Theatrical Guide and Moving Picture Directory

The Only Official Theatrical Guide Now Published

APPLY NOW FOR RATES AND SPACE

## ARIZONA—Population, 333,273

**AJO**—Oasis Theatre. E. T. Frank, Mgr. S.c., 450. R. & P.

**BISBEE**—Pop., 9,205. Frand Theatre. H. J. Tannen, Mgr. S. c., 1,150....Stage—D., 14 ft.; W., 52 ft.; H., 36 ft....Printing—12-8 sh., 20-3 sh., 50-1 sh., 50-½ sh., 1,000 heralds....Newspaper—"Review," M....Hotels—Copper Queen, Lockie, Victoria, Golden....Railroad—El Paso & S. W....Express—W. F.

**CLIFTON**—Pop., 4,163. Princess Theatre. Geo. Martin, Mgr. S. c., 500. Ground floor. Plays R. (Sundays)....Stage—D., 23 ft.; W., 36 ft.; H., 26 ft....Printing—4 stands, 4-8 sh., 12-3 sh., 25-1 sh., 25-½ sh., 1,000 heralds....Newspapers—"Copper Era," W.; "Mining Journal," W..Hotels—Clifton, Central....Railroads—A. & New Mex....Express—W. F.

**DOUGLAS**—Pop., 9,916. Majestic Theatre. S. D. Brown, Mgr. S. c., 1,000....Stage—D., 30 ft.; W., 47 ft.; H., 44 ft....Newspapers—"Dispatch," M.; "International," E....Hotels—Queen, A.; Gadsden, E....Railroads—El Paso and S. W., Nacozari....Express—W.F.

**FLAGSTAFF**—Pop., 3,186. Orpheum Theatre. J. J. Costigan, Mgr. Plays R.V. P. (Sundays)..Stage—D., 20 ft.; W., 58 ft.; H., 28 ft....Printing—8 stands, 1-8 sh., 2-3 sh., 5-1 sh., 500 heralds....Newspapers—"Gem," W.; "Sun," W....Hotels—Commercial, Weatherford....Railroads—Santa Fe....Express—W. F.

**GLOBE**—Pop., 7.044. Martin Theatre. Alfred Raboglietti, Mgr. S. c., 650. Plays traveling companies.

**JEROME**—Pop., 4,030. Jerome Opera House. W. C. Miller, Mgr. S. c., 530 Theatre on third floor, but has street entrance on hillside. Ill., elec., 110 A. C. and D. C. ....Stage—D., 20x12.6 ft.; F. to B.W., 21 ft.; B.S.W., 48 ft.; Apron, 4.6 ft. to R.L., 30 ft.; to F.G., 14 ft.; B.F.G., 37.6 ft. (5 D.R.)....Printing—1 12x4 stand, 1 8x4 stand, 5-3 sh. L., 20-½ sh. L., 500 heralds....Newspapers—"Jerome Mining News," Sat.; "Copper Belt," Sat. 2 cuts required....Hotels—Connor, Bartlett. Boyd....Railroad—U. V. & P....Express—W. F.

**NOGALES**—Pop., 5,199. Ali Baba Camp Theatre. Joan G. Howard, Mgr. S. c., 2,000. Plays all kinds of attractions. Prices of admission. 15c to $2.20. Ill., elec., A.C. and D.C....Stage—W., wall to wall, 40x38; D., F. to B.W., 38 ft.; to R.L.., 37 ft.; D. bet F.G., 4 ft. Dis. of throw, 4 blocks. Size of screen, 40x18. Orchestra Leader, L. King; Stage Carpenter, J.F.Hollie.

Lyric Theatre—Frank Dismos, Mgr. S.c., 700....Stage—D., 24 ft.; W., 40 ft.; H., 18 ft.

Printing—All kinds required....Newspapers—"Herald." E.; "Times," E.; "Vidette," W.; "Oasis," W....Hotels—Montezuma, Evans....Railroad—S.P.

**PHOENIX**—Pop., 29,053. Elks' Theatre. Brandon Bros., Mgrs. S. c., L.F., 417; Bal., 152; Gal., 300; Boxes, 48. Theatre on ground floor. Ill., elec., A. C., 2 stg. pockets in gallery for front connection....Stage—P.O., 32x27 ft.; F. to B.W., 32 ft.; B.S.W., 60 ft.; Apron, 1½ ft.; B.F.G., 50 ft.; to R.L., 56 ft.; to F.G., 24 ft.; under stage, 10 ft. (10 D.R.)....Printing—6 8x4 stands, 6-8 sh., 50-1 sh. L.; 50-½ sh. L., 50 cards, 2,000 heralds. Big Four Advertising Co., Billposters....Newspapers—"Democrat," P.M.ex.Sun., cir. 2,800. J.O.Dunbar, Ed.; "Gazette." P.M.ex.Sun., cir. 3,717; "Republican," A.M., "Southwestern Stockman," Fri....Hotels—Adams, Commercial, Ford, Vendome....Railroad—Santa Fe.

**This is the only official Theatrical and Moving Picture Guide in existence. All corrections will be gladly received. The next issue of this book will be out December 1, 1921.**

ARIZONA—Continued

**PRESCOTT**—Pop., 4,300. Elks' Theatre. Ray Vine, Mgr. Plays R.V.P....Stage—D., 25 ft.; W., 60 ft.; H., 43 ft....Printing—6 stands, 9-8 sh., 15-3 sh., 20-1 sh., 1,000 heralds....Hotels—Prescott, Head, St. Michael....Railroads—A., T. & S. F....Express—W. F.

**TEMPE**—Opera House. H. E. Pearl, Mgr. S. c., 600....Stage—D., 30 ft.; W., 30 ft.; H., 30 ft..Printing—5 stands, 10-8 sh., 20-1 sh., 10-½ sh., 1,000 heralds....Newspapers—"Democrat," E.; "Arizona Gazette," E.; "Arizona Republican," M....Hotels—Casa Loma, Olive....Railroad—A. E....Express—W. F.

**THATCHER**—Cozy Corner Theatre. J. A. Woods, Mgr. Plays attractions.

**TUCSON**—Pop., 20,292. Rialto Theatre. E. Congress, Mgr. S.c., 800....Newspapers—"Citizen and Tribune," Fri. and Sun., cir., 3,500; "Star," A.M., ex. Mon., cir. 1,676, and several small weeklies....Railroad—Sou. Pac. John Cort, N. Y. Rep.

**WILLIAMS CITY**—Sultana Theatre. R. M. Reese, Mgr. S. c., 500. Plays Legitimate Attractions and Pictures. Prices of Admission, Pictures, 15c and 25c; Legitimate, $1. Ill., elec., A.C. and D.C., 115 Volts....Stage—W., wall to wall, 40 ft.; D., F. to B.W., 26 ft.; H., to R.L., 40 ft.; Distance of throw, 66 ft. Size of screen, 14x20 ft....Newspaper—"Williams News"....Hotels—Fray Marcus-Harvey System, Cherokee, Grand Canyon....Railroad—Santa Fe. Orchestra Leaders, Lenore Reese and Mrs. Sam Snider.

**YUMA**—Pop., 4,237. Gandolfo Theatre. John Gandolfo, Mgr. S. c., 1,500. Theatre on ground floor. Ill., elec., 110 D.C....Stage—P.O., 30x19 ft.; F. to B.W., 30 ft.; B.S.W., 60 ft.; Apron, 3 ft.; B.F.G., 45 ft.; to R.L., 40 ft.; to F.G., 20 ft (7 D.R.) ....Printing—2 8x4, 2 6x4, 2 4x4 stands, 5-8 sh., 500 heralds....Newspapers—"Examiner," P.M., ex. Sun.; "Sun," A.M., cir. 500. 1 3-col and 2 2-col cuts required....Railroad—Sou. Pac....Express—W. F. Transfer, Pioneer.


# To Managers of All Theatres

## United States and Canada

Is your theatre listed in this book?

If not you must not blame us.

We made every attempt to get it.

So as to make sure it will appear in the next issue, send it in at once with details.

# ARKANSAS—Population, 1,750,995

**ARKADELPHIA**—Pop., 3,311. No theatre playing traveling companies at present.

**ARKANSAS CITY**—Pop., 10,000. Fifth Avenue Theatre. Barker & Lenhart, Mgrs. S.c., 1,200. Plays P., V. & R. S. Ill., elec., 110 D.C....Stage—W., wall to wall, 60 ft.; H., to R.L., 58 ft.; D., F. to B.W., 40 ft....Printing—3 stands, 4-8 sh. 8-3 sh., 50 L., 1,000 heralds, cards and banners....Newspapers—"Traveller," "News" ....Hotels—Osage, $1.50; Fifth Avenue, $1.50; North Windsor, $1....Railroads—Santa Fe, Frisco, K. C., S. W.; Mo. Pac, M. V. Transfer, Russell Bros. Transfer Co. Rep. in N. Y. C. by A. L. Erlanger and Shubert Theatrical Co

**BATESVILLE**—Pop., 4,299. Landers Theatre. A. H. Landers, Mgr. S. c., 500. Ill., elec., 110 A.C.....Stage—W., wall to wall, 40 ft.; D., F. to B.W., 16 ft. Distance of throw, 60 ft. Screen, 10x14 ft.

**BLYTHEVILLE**—Pop., 6,446. Gem Theatre. Jimmie Boyd, Mgr. S.c., 1,000. Ill., elec., 110 A. C. Distance of throw, 60 ft. Screen, 12x16 ft....Hotel—Glencoe.... Railroads—I. C., Frisco, J. L. C. & E.

**CLARKSVILLE**—Pop., 2,500. Dunlok Theatre. Joel W. Garrett, Mgr. S. c., 600. Ill., elec., A. C....Stage—W., wall to wall, 50 ft.; H., to R.L., 40 ft.; D., F. to B.W., 27 ft. Distance between fly galleries, 20 ft. Distance of throw, 65 ft. Screen, 11x14 ft....Hotels—Arlington, St. James. E.E.Mason, Orchestra Leader; A.W.Belt, Stage Carpenter.

**CORNING**—Starlight Theatre. W. M Ward, Mgr S.c, 500 Plays Traveling Companies, Vaudeville and Pictures.

**CROSSETT**—Pop., 2,707. Y. M. C. A. Secretary, Mgr. S. c., 400. Plays Traveling Companies and all Lyceums.

**DE QUEEN**—Pop., 2,517. Grand Theatre. A. L. Middleton, Mgr. S. c., 500. Ill., elec., 110 A. C....Stage—P.O., 14x19 ft.; W. wall to wall, 26 ft.; D., F. to B.W., 16 ft.; Distance of throw, 118 ft.; Screen, 12x16 ft....Newspaper—"De Queen Bee".... Hotels—Tuton, E.; Elks, A., $3....Railroads—K. C. S. and D. Q. & E., T. O. E. Transfer, De Queen Transfer Co. A. B Gray, Orchestra Leader

**FAYETTEVILLE**—Pop., 5,362. Ozark Theatre. W. D. McNair, Mgr. S. c., 800. Plays all Traveling Companies.

**FORT SMITH**—Pop., 28,811. New Theatre. C. A. Lick, Mgr. S. c., 1,200. Plays Legitimate and Pictures. Ill., elec., 110 A. C....Stage—P.O., 28x32 ft.; W., wall to wall, 72 ft.; H., to R.L., 55 ft.; Stage to fly galleries, 25 ft.; D., F. to B.W., 30 ft.; Distance between fly galleries, 52 ft. Screen, 12x16 ft.; Distance of throw, 69 ft.... Printing—10 stands, 6-8 sh., 20-3 sh., 150 L., 150 cards, 1,000 heralds....Newspapers —"Times," "Record," "S. W. American....Hotels—Goldman, Main, Haglin....Railroads—Frisco, K. C. So., Mo. Pac., Ft. Smith & W., Midland Valley. Theatre Rep. in N.Y.C. by Vick Leighton. Larry Fischer, Orchestra Leader; Herb Scholtze, Stage Carpenter.

**HAMBURG**—Pastime Theatre. L. J. Serrett, Mgr. S. c., 300. Plays Traveling Companies.

**HELENA**—Pop., 9,112. Grand Opera House. A. J. Heidel, Mgr. S. c., 1,000. Theatre on first floor. Ill., elec., 110 A. C....Stage—P.O., 34x35 ft., F. to B.W., 35 ft.; B.S.W., 60 ft.; Apron, 7 ft., B.F.G., 42 ft.; to R.L., 61 ft.; to F.G., 21 ft., under stage, 10 ft. (8 D.R.)....Printing—7 stands, 5-8 sh., 20-3 sh., 30-1 sh. L., 30-½ sh. L., 100 cards, 1,000 heralds. Fitzpatrick Billposting Co., Billposters....Newspapers —"World," P.M., ex. Sun., cir. 1,100; "Bulletin," P.M., "Shield," Sat., cir. 480. 8 cuts required....Hotels—Majestic, Cleburne....Railroads—Ill.Cent., M. & N. A., St. L., I. M. & S....Express—W.F., Am. Transfer, Vineyard. A. L. Erlanger, N.Y. Rep.

**HOPE**—Pop., 4,790. New Grand Theatre. John A. Collins, Mgr. S. c., 700. Plays Pictures and Road Shows. Ill., elec., 110 A. C....Stage—P.O., 28 ft.; W., wall to wall, 50 ft.; H., 17 ft.; D., F. to B.W., 22 ft. Distance of throw, 81 ft. Screen, 10x12 ft. 9 in....Printing—2 stands, 4-8 sh., 10-3 sh., 20-1 sh....Newspapers—"Star," "Evening Herald"....Hotels—Barlow, Capital....Railroads—Mo. Pac., Frisco, L. & A. A. L. Erlanger and Shubert Theatrical Co., N. Y. Reps. Fred Wilson, Orchestra Leader; B. Thomas, Stage Carpenter. Transfer, McWilliams Transfer Co.

## ARKANSAS—Continued

**HOT SPRINGS**—Pop., 11,695 (D. Pop., 10,000). Auditorium. J. F. Head, Mgr.; F. R. Pennell, Act. Mgr. S. c., L.F., 786; Bal., 487; Gal., 400; Boxes, 56. Theatre on ground floor. Ill., elec., 104 A.C., 4 stg. pockets....Stage—P.O., 36x25 ft.; F. to B.W., 60 ft.; B.S.W., 70 ft.; Apron, 3 ft., B.F.G., 45 ft., to R.L., 70 ft.; to F.G., 30 ft., under stage, 8 ft. (14 D.R.)....Printing—10 stands, 6-8 sh., 35-3 sh., 100-1 sh. L.; 50-½ sh. L., 200 cards, 2,000 heralds. Hot Springs Billposting and Advertising Co., Billposters....Newspapers—"Sentinel-Record," A.M., ex. Mon., cir. 4,100; "News," P.M., ex. Sun.; "New Era," P.M. ex. Sun.; "Citizens' Daily Bulletin," P.M. ex. Sun., "Arkansas Thomas Cat," Sun....Hotels—Arlington, Eastman, Park, Majestic, Spaulding, Marguerite....Railroads—C., R.I.& P.; St. L., I.M. & S. Transfer, Cooper Bros. A.L.Erlanger, N.Y.Rep.

**JONESBORO**—Pop., 9,384. Empire Theatre. Whitney Collins, Mgr.; Jonesboro Amusement Co., Props. S. c., 800. Ill., elec., 110 A. C....Stage—P.O., 18x30 ft.; W., wall to wall, 75 ft.; H, to R.L., 70 ft.; Stage to fly galleries, 40 ft.; D., F. to B.W., 30 ft. Distance between fly galleries, 48 ft....Printing—5-24 sh., 4-16 sh., 4-8 sh., 15-3 sh., 50-1 sh., 2,000 heralds. Distance of throw, 65 ft. Screen, 14x18 ft....Newspapers —"Evening Sun," "Evening Tribune"....Hotels—Warner, A., $3; Parons, A., $2; Majestic, English, $1.50....Railroads—St.L.& S.F.(Frisco), J.L.C.&E., St.L.S.W. (Cotton Belt), Iron Mountain. Prince Parkhurst, Orchestra Leader; Lee Trice, Stage Carpenter. A.L.Erlanger, N.Y.Rep.

**LITTLE ROCK**—Pop. 45,044 (D. Pop., 20,000) Kempner Theatre. Dan'l. Harris, Mgr. S. c., L.F., 616, Bal., 363; Gal., 400; Boxes, 48. Theatre on ground floor. Ill., elec.....Stage—P.O., 38 ft., F. to B.W., 40 ft.; B.S.W., 64 ft.; to R.L., 60 ft.; B.F. G., 51 ft., under stage, 10 ft....Printing—15 stands, 10-8 sh., 25-3 sh., 100-1 sh. L., 100-½ sh. L., 200 cards, 3,000 heralds.

Capital—Ben Kahn, Mgr. S.c., L.F., 559; Bal., 301; Gal., 300; Boxes, 40. Theatre on ground floor. Playing Vaudeville. Ill., elec., 220 D. C. and A. C., 60 Amp, 8 stg. pockets....Stage—P.O., 32x28 ft.; F. to B.W., 44 ft.; B.S.W., 68 ft.; Apron, 7 ft., B.F.G.; 50 ft., to R.L.; 70 ft., under stage, 8 ft. (14 D.R.).

Newspapers—"Gazette," A.M., (Sun. Edition); "Democrat," P.M., ex. Sun. Eighteen weekly and monthly publications....Hotels—Marion, E., $1 up; Capitol, E., 75c up; Main, E., 75c up

**LONOKE**—Queen Theatre J. A. Bell, Mgr. S. c., 500. Playing traveling companies.

**MORRILTON**—School Auditorium. J. W. Johnston, Mgr. S. c., 500. Plays traveling companies.

**NEWPORT**—Pop., 3,771. Strand Theatre. A. C. Wilkerson, Mgr. Burned to the ground December 22, 1920. No theatre available at present.

**OZARK**—Victory Theatre. C. S. Sadler, Mgr. Plays traveling companies.

**PARAGOULD**—Pop. 6,306. Majestic Theatre. Burned to ground December 18, 1920.

**PIGGETT**—Pop., 3,000. Franklyn Theatre. F. B. Case, Mgr. S.c., 450. Ill., elec., 110 A. C....Stage—P.O., 12x20 ft.; W., wall to wall, 60 ft.; D., F. to B.W., 20 ft. Distance of throw, 60 ft. Screen, 12x14 ft....Railroads—Cotton Belt, P.S.E.

So that we may have this Guide as accurate and complete as possible, we request the kind assistance of every individual interested. All information contained in this book has been received from reliable sources, but owing to the continual changes in the theatrical as well as the moving picture industry, it is not possible to have this book absolutely correct. Any suggestions as to changes will be gladly received by the publishers.

## ARKANSAS—Continued

**PINE BLUFFS**—Pop., 19,280. No regular threatre at present. Write J. B. Simon, Orpheo Theatre. Playing Vaudeville.

**RUSSELLVILLE**—Pop. 4,505. Community Theatre. E. H. Rogers, Mgr. Plays traveling companies.

**SEARCY**—Pop., 8,836. Grand Theatre. W. E. Blume, Mgr. S. c., 400. Plays traveling companies.

**SPRINGDALE**—Pop., 1,755. Auditorium. W. A. Graves, Mgr. S. c., 400. Ground floor. Plays R....Stage—D., 20 ft.; W., 40 ft.; H., 40 ft....Printing—3 stands, 2-8 sh., 500 heralds....Newspapers—"News," W....Hotels—Arcade, $2; Commercial, $1. ....Railroad—Frisco.

**STAMPS**—Pop., 2,564. No theatre for traveling companies at present.

**STUTTGART**—Pop., 4,522. Garden Theatre. F. B. Smith, Mgr. S. c., 1,400. New theatre playing traveling companies. Big stage.

**TEXARKANA**—Pop., 8,257. Grand Opera House. Saenger Amusement Company. S.c., 1,229....Stage—W., wall to wall, 70 ft.; H., to R.L., 55 ft.; D., F. to B.W., 32 ft....Newspapers.."Four States Press," "Texarkana"....Railroads—K. C. S., Memphis, Dallas & Gulf.; M.P., T. & P., St. Louis Southwestern. A. L. Erlanger and Shubert Theatrical Co., N.Y.Rep.

**VAN BUREN**—Pop., 5,224. King Opera House. H. P. King, Mgr. S. c., L.F., 374; Bal., 147; Gal., 183; Boxes, 16. Theatre on ground floor. Ill., elec., 110 A.C.... Stage—P.O., 18x28 ft.; F. to B.W., 37 ft.; B.S.W., 48 ft.; Apron, 3 ft.; to R.L., 38 ft.; to F.G., 20 ft.; B.F.G., 36 ft. (9 D.R.)....Newspaper—"Argus," P.M.ex.Sat.and Sun. A.M....Railroads—Mo. Pac., Frisco.

**WALNUT RIDGE**—Pop., 3,000. Shaurm Theatre. J. Brigg, Mgr. S.c., 450. Ill., elec., 110 A. C....Stage—P.O., 12x16 ft.; W., wall to wall, 45 ft.; H., to R.L., 14 ft.; D., F. to B.W., 18 ft. Distance between fly galleries, 45 ft. Distance of throw, 50 ft. Screen, 12x14 ft....Newspapers—"The Blade," W....Railroads—St. L., I.M. & S., Frisco.

**WYNNE**—Pop., 2,993. Dixie Theatre. G. Lancaster, Mgr. S. c., 500. Plays traveling companies.

At considerable expense, and sparing no effort on our part, we have endeavored to obtain information from every theatre in the United States and Canada playing traveling attractions. However, in some instances we have not met with the desired results. Many managers have failed to comply with our request, thinking, as we have learned in many instances, that the particulars of their theatres would be taken from the former issue of the Guide. They apparently failed to realize that there are forty-six hundred theatres of this type in the United States and Canada, and as the Guide has been entirely reconstructed this year, it is impossible to remember everything appertaining to these houses.

We, therefore, kindly request all managers, whose information is not correctly quoted in this book, to communicate with this office. It is our aim to have the Guide flawless, and this can be accomplished with the kind assistance of the local managers.

# CALIFORNIA—Population, 3,426,861

**AUBURN**—Pop. 2,289. Auburn Theatre. W. F. Jacobs, Mgr. S. c., 790. Plays Feature Pictures and Road Attractions. Prices of admission, 25c to $2. Ill., elec. 110 A. C....Stage—P.O., 30 ft.; W., wall to wall, 54 ft.; H., to R.L., 36 ft.; Stage to fly galleries, 18 ft.; D., F. to B.W., 36 ft.; Distance between fly galleries, 38 ft. Distance of throw, 110 ft. Screen, 17x24 ft....Printing—20-1 sh., 40-½ sh., 10-3 sh., 4-8 sh., 2-16 sh., 1-24 sh....Newspapers—"Herald," "Republican," Auburn; "Freeman" ....Railroad—Sou. Pac. Transfer, W. T. Crosby Transfer Co. L. Bartlett, Orchestra Leader; Chas. Smith, Stage Carpenter.

**BAKERSFIELD**—Pop., 18,638. Bakersfield Opera House. Grogg Amusement Co., Mgrs. S. c., 1,100. Plays Road Shows and Vaudeville. Ill., elec., 110 Volts, 200 Amp., 4 stg. pockets....Stage—P.O., 32x32 ft.; F. to B.W., 36 ft.; B.S.W., 66 ft.; Apron, 3 ft.; B.F.G., 50 ft., to R.L., 70 ft., to F.G., 27 ft., under stg. 6½ ft. (11 D.R.).... Printing—6 stands, 6-8 sh., 25-3 sh., 50-1 sh. L., 50-½ sh. L., 200 cards, 1,000 heralds; E. R. Crain, Billposter....Newspapers—"Californian," P.M. ex. Sun., cir. 3,000, Alfred Harrell, Ed.; "Echo," A.M., cir., 3,102, Harry Stuart, Ed. 10 cuts required.... Hotels—Willis, $1; Southern, $1; Maronet, 75c; Manchester, 75c; Grand, 50c, all European....Railroads—Sou. Pac., Santa Fe.

**BARSTOW**—Fletcher Opera House. Mrs. Mary Fletcher, Mgr. S. c., 400. Plays Road Shows.

**BERKELEY**—Pop. 56,036. Berkeley T. & D. Theatre. C. F. Montgomery, Mgr. S.c., 2,000. Plays Traveling Attractions occasionally.

**BISHOP**—Pop., 1,190 (D. Pop., 3,000). Bishop Opera House. Harry Holland, Mgr. S. c., L.F., 500; Bal., 200; Boxes, 24. Theatre on first floor. Ill., elec., 110 A. C.... Stage—P.O., 28x14½ ft.; F. to B.W., 28 ft.; B.S.W., 49 ft.; Apron, 5 ft.; to R.L., 35 ft., to F.G., 20 ft. (5 D.R.)....Printing—1 7x4, 5 3x4 stands, 15-3 sh., 31-1 sh. L., 30-½ sh. L., 100 cards, 1,000 heralds. Billposter, Wines....Newspapers—"Inyo Register," Thu., cir. 776, W. A. Chalfant, Ed.; "Owens Valley Herald," Fri., cir. 600, C. E. Kunze, Ed. 4 cuts required....Hotels—Clark, $1.50; Istalia, $1.50; Valley View, $1.50....Railroads—Sou. Pac. (Narrow Gauge), O.W.Metcalf, Agt., Railroad station called Laws 148 miles S.W. of Tonopah, Nev....Express—W. F. Transfer, Pioneer or Nevada Stables.

**CHICO**—Pop., 8,872. Majestic Theatre. Henry Daly, Mgr. Plays Road Shows, Vaudeville and Pictures.

**COLUSA**—Gem Theatre. C. C. Kaufman, Prop. and Mgr. Plays Pictures and Road Attractions.

**COALINGA**—California Theatre. L. G. McCabe, Mgr. S.c., 1,100. Plays P., V. and R. Stage Dimensions—Cur. to B. W., 35 ft.; W. to W., 60 ft.; H. to G. L., 63 ft.; P.O., 33x25 ft. Will open about July 1, 1921.

**CORNING**—New Corning Theatre. F. W. Rodgers, Mgr. S. c.. 300. Plays Pictures and an occasional Traveling Show....Stage—P.O., 15x14 ft.; W., wall to wall, 25 ft.; H., to R.L., 20 ft.; D., F. to B.W., 25 ft.; Distance between fly galleries, 4 ft. Distance of throw, 70 ft....Newspapers—"New Era," "Corning Observer"....Hotel —Maywood. Allie Rodgers, Orchestra Leader.

**CRESCENT CITY**—Pop., 1,100. Enderts Theatre. J. B. Endert, Mgr. S. c., 600. Plays all kinds of attractions. Ill., elec., 110 A. C.....Stage—P.O., 20x16 ft., F. to B.W., 20 ft.; B.S.W., 60 ft.; Apron, 3 ft. (5 D.R.)....Printing—3 stands, 2-8 sh.... Newspapers—"Del Norte Triplicate," Thu., G. Sartwell, Ed....Hotels—Bay, $1.50 S., $2.50 D.; Del Norte, $1.25 S., $2.50 D.; European, $1.50 S., $2.50 D....Railroads—Boat from San Francisco or train to Grants Pass and Automobile Stage to Crescent City; 70 miles north of Eureka....Express—W. F.

**CROCKETT**—Pop. 6,000. Loring Theatre. M. Maderious, Mgr. S. c., 600. Plays road shows.

**DINUBA**—Pop., 3,400. Realart Theatre. Kelly & Richardson, Mgrs. S. c., 600. Plays Pictures and road shows.

**DUNSMUIR**—Pop., 1,800. Auditorium Theatre. W. Stuart Webster, Mgr. S. c., 800. Plays Feature Pictures and road attractions. Ill., elec., 110 A. C....Stage— W., wall to wall, 50 ft.; H., to R.L., 18 ft.; D., F. to B.W., 35 ft.; Distance between fly galleries, 30 ft....Printing—1-24 sh., 3-8 sh., 12-3 sh., 3-1 sh., 500 heralds.... Newspaper—"News"..Hotel—Weed....Railroad—S. P. Carl Sharf, Orchestra Leader.

## CALIFORNIA—Continued

**EL CENTRO**—Pop., 5,464. Palace Theatre. James A. Cook, Mgr. S. c., 650. Ill., elec., 110-220 D. C....Stage—W., wall to wall, 60 ft.; Stage opening, 30 ft.; H. to R.L., 40 ft.; D., F. to B.W., 25 ft.; Distance of throw, 65 ft.; Screen, 10x14 ft.... Newspapers—"Imperial Valley Press," P.M.; "Imperial Valley Progress," A.M.... Hotels—Barbara Worth, Oregon, Princess....Railroads—Sou. Pac., San Diego and Eastern. Allen Patten, Orchestra Leader; Ed. Raymond, Stage Carpenter.

**ESCONDIDO**—Auditorium Theatre. Earl Turner, Mgr. S. c., 500. Plays regular attractions.

**ETNA MILLS**—Opera House. H. Dannenbrick, Mgr. S. c., 250. Plays regular attractions.

**EXETER**—Exeter Theatre. E. V. Cook, Prop. and Mgr. Plays Feature Pictures and road attractions.

**FRESNO**—Pop., 44,516. White Theatre. Mrs. Robert Barton, Mgr. S. c., 1,500. Plays road attractions and Vaudeville. Central California Amusement Company, Props. Ill., elec., 115 and 220 A. C., 10 stg. pockets....Stage—P.O., 36x36 ft.; F. to B.W., 42 ft.; B.S.W., 75 ft.; Apron, 6 ft.; B.F.G., 48 ft.; to R.L., 73 ft.; to F.G., 26 ft.; under stg., 10 ft. (20 D.R.)....Printing—4 7x4, 4 8x4 stands, 10-8 sh, 30-3 sh., 100-1 sh. L., 150-½ sh. L., 250 cards, 3,000 heralds. Billposters, William G. Fahy. John Cort, N.Y.Rep.

**GILROY**—Pop., 2,862. Opera House. C. W. Schemel, Mgr. S. c., 500. Plays regular attractions.

**GRASS VALLEY**—Pop., 4,006. Auditorium Theatre. Woods and Williams, Mgrs. Plays Pictures and road shows.

**GRIDLEY**—Finks Theatre. Fred Finks, Prop. and Mgr. Plays Feature Pictures and road attractions. Ground floor. Plays Sundays....Stage—D., 26 ft.; W, 36 ft; H., 20 ft....Printing—4-8 sh., 12-3 sh., 20-1 sh., 15-½ sh., 500 heralds....Newspapers —"Globe," E.; "Herald," W....Hotels—Fink, $2; Gridley, E., 75c....Railroad—Sou. Pac....Express—W.F.

**HANFORD**—Pop., 5,888. T. & D. Theatre. A. B. Crawford, Mgr. C. L. Langley. Prop. Plays Feature Pictures and road attractions.

**HEALDSBURG**—Pop., 2,412. Liberty Theatre. Hartman & Tucker, Mgrs. Plays Pictures, Vaudeville and road attractions.

**HOLLISTER**—Pop., 2,781. Opal Theatre. E. S. Stark, Mgr. S. c., 800. Plays Feature Pictures and road attractions. Ill., elec., A.C. and D.C....Stage—W., wall to wall, 59 ft.; H., to R.L., 16 ft.; D. F. to B.W., 25 ft. Distance between fly galleries, 45 ft.; Distance of throw, 96 ft. Screen, 18½x14 ft....Printing—Varies.... Newspapers—"Free Lance," P.M.ex.Sun.; "Bee," Fri.; "San Benito Advance," Wed. ....Hotels—Hollister, Hartman....Railroad—Sou. Pac. Harry Welch, Stage Carpenter.

**JACKSON**—Pop., 2,035 (D. Pop., 4,000). Ralto's Opera House. Mr. Ryckman, Mgr. S. c., L.F., 350; Bal., 150. Theatre on ground floor. Ill., elec., 120 A. C.... Stage—P.O., 25x18 ft.; F. to B.W., 28 ft; B.S.W., 40 ft.; to R.L., 40 ft.; to F.G., 20 ft. (2 D.R.)....Printing—No list given....Newspaper—"Dispatch," Fri., cir. 800, W.N.Penry, Jr., Ed....Hotels—National, Globe, both $1.50 S., $1.25 D....Railroad— Amador Cent., Mr. McPherson, Agt....Express—W.F.

**KING CITY**—Real Joy Theatre. A. Hables, Mgr. Plays Feature Pictures and road attractions.

**LINDSAY**—Empress Theatre. Hoots & McDaniels, Props. and Mgrs. Plays Feature Pictures and road attractions.

**LIVERMORE**—McSweeney Opera House. Capt. Bunker, Prop. and Mgr. S. c., 470. Theatre on ground floor. Plays Feature Pictures and road attractions. Ill., elec., 110 A.C....Stage—P.O., 23.6x13.6 ft.; F. to B.W., 26 ft.; B.S.W., 33.6 ft.; Apron, 2 ft.; to R.L., 16 ft (5 D.R.)....Printing—No list given....Newspapers— "Herald," Sat., cir. 940, A.L.Henry, Ed.; "Echo," Thu., cir. 520, Elmer Still, Ed.... Railroad—Sou. Pac....Express—W.F.

Bell Theatre—Vaudeville and Pictures. No details at hand.

**LIVINGSTON**—Court Theatre. Albert Court, Mgr. S. c., 450. Plays an occasional road show....Stage—W., wall to wall, 32 ft.; D., F. to B.W., 20 ft. Distance of throw, 80 ft.

## CALIFORNIA—Continued

**LODI**—Pop. 4,850. Lodi Theatre. Frank Vesley, Mgr. S. c., 1,000. Plays Feature Pictures and road shows. Ill., elec., 110 A.C....Stage—P.O., 30x20 ft.; W., wall to wall, 54 ft.; H., to R.L., 60 ft.; Stage to F.G., 18 ft.; D., F. to B.W., 24 ft. Distance of throw, 100 ft....Printing—5 stands, 50-1 sh., 10-3 sh., 200 cards, 2,000 heralds.... Newspapers—"Lodi Sentinel," "Lodi News"....Hotels—Lodi, Imperial....Railroad —Sou. Pac. Transfer, City Transfer Co. F. S. Siegfried and W. Peterson, Orchestra Leaders.

**LOMPOC**—Lompoc Opera House. Calvert & Baker, Mgrs. and Props. Plays Feature Pictures and road attractions.

**LONG BEACH**—Pop., 55,593. Strand Theatre. Mr. Freschwater, Mgr. S. c., 650. Plays Vaudeville attractions. Ill., elec., 110 D.C....Stage—P.O., 32 ft.; W., wall to wall, 46 ft.; H., to R.L., 68 ft.; Stage to F.G., 30 ft.; Depth, F. to B.W., 38 ft. Screen, 12x13 ft....Newspapers—"Long Beach Press," "Evening Telegram"....Hotels—Arlington, Schuler....Railroads—Santa Fe, Salt Lake Route, Southern Pacific, P. E. Chas. Glade, Orchestra Leader; Louis Brandhoff, Stage Carpenter.

**LOS BANOS**—Lyric Theatre. Genelly Bros., Mgrs. and Props. Plays Feature Pictures and road attractions.

**LOS GATOS**—Pop., 2,232. Strand Theatre. L. H. Killingsworth, Mgr. S. c., 420. Theatre upstairs. Plays R....Stage....Dimensions not given....Printing—20 stands, 2-8 sh., 8-3 sh., 10-1 sh., 20-½ sh., 1,000 heralds....Newspapers—"Mail," W.; "News," W....Hotels—Beckwith, $1.25; Lyndon, $2.50....Railroads—Sou. Pac....Express —W.F.

**MADERA**—Pop., 3,444. Madera Opera House. Chamberlain Bros., Mgrs. Plays Pictures and road attractions. Ground floor (Sundays)....Stage—D., 26 ft.; W., 72 ft.; H., 25 ft....Printing—5 stands, 10-8 sh., 15-3 sh., 50-1 sh., 50-½ sh., 1,000 heralds ....Newspapers—"Tribune," M.; "Mercury," M..Hotels—Alta, 50c; Yosemite, $1.... Railroad—Sou. Pac....Express—W.F.

**MARYSVILLE**—Pop., 5,461. Atkins Theatre. Frank Atkins, Mgr. S.c., 1,200. Plays regular and picture attractions. Ill., elec., A.C....Stage—P.O., 30 ft.; W., wall to wall, 72 ft.; H., to R.L., 65 ft.; Stg. to F.G., 35 ft.; D., F. to B.W., 38 ft. Distance between fly galleries, 50 ft....Printing—15-3 sh., 500 mailing cards, 1,000 heralds, 30-1 sh., 100 cards 11x14....Newspapers—"Appeal," "Democrat"....Hotel— Western....Railroads—So. Pac.; West. Pac.; Sacramento No. Nelson & Breslan Transfer Co. Distance of throw, 80 ft. Screen, 14x16 ft. C. Morton, Orchestra Leader; A. Burt, Stage Carpenter.

**MERCED**—Pop., 3,974. Merced Theatre. Douglas & Egan. Props. S. c., 1,200 Plays Pictures, Vaudeville and traveling companies....Stage—W., 66 ft.; D., 32 ft.; H., 41 ft. Distance of throw, 90 ft. Screen, 14x18 ft. Simplex Projecting Machine. Belongs to Curran Circuit....Express—W.F. Francis D. Egan, Orchestra Leader; Joe Edwards, Picture Operator; C. H. Douglass, Booking Mgr.

**MODESTO**—Pop., 9,241. Modesto Theatre. P.H.Mackowitz, Mgr. S.c., 900. Plays Vaudeville, Pictures and road shows. Ill., elec., A.C....Stage—P.O., 30 ft.; W., wall to wall, 56 ft.; H., to R.L., 61 ft.; Stage to F.G., 22 ft.; D., F. to B.W., 31 ft.; Distance between fly galleries, 44 ft. Distance of throw, 76 ft.Screen, 12x18 ft....Printing—4-24 sh., 10-3 sh., 5-8 sh., 50-1 sh., 200 cards,2,000 heralds....Newspapers—"Herald," "News" ....Hotels—Modesto, Hughson, Majestic, Tynan, Elite....Railroad—Sou. Pac. Richard Copley, Orchestra Leader; Art Toepfer, Stage Carpenter.

**MONTEREY**—Pop., 5,479. Monterey Theatre. F.O. Reagley, Mgr. S.c., L.F., 490; Bal., 154; Gal., 60. Boxes, 40. Theatre on ground floor (This was formerly the T. A. Work Theatre). Ill., elec., 110 A. C., 4 stg. pockets....Stage—P. O., 27x20 ft.; F. to B. W., 33 ft.; B. S. W., 50 ft.; Apron, 3 ft.; B. F. G., 41 ft.; to R. L., 33 ft.; to F. G., 20 ft. (6 D. R.)....Printing—2 8x4, 3 6x4, 3 4x4 stands, 4-8 sh., 15-3 sh., 25-1 sh. L., 50-½ sh. L., 50 cards, 2,000 heralds. Billposters, Sunset Posting Co....Newspapers—"Cypress," P. M. and Sun. A. M., Hugh McPorter, Ed.; "American," daily, W. Sandholt, Ed.; "Pacific Grove Review," P.M. ex. Sun., cir. 400, W. Brown, Ed. 6 cuts required....Hotels—Monterey, $2.50; Federal, 50c up; Royal, 50c up; Del Monte, A., $4 up....Railroad—Sou. Pac....Express—W.F. Transfer, T. A. Work. John Cort, N.Y.Rep.

Star Theatre—Pictures and Vaudeville.

**NAPA**—Pop., 6,757. Hippodrome Theatre. Knox & Blumenthal, Mgrs. Plays Feature Pictures and road attractions.

## CALIFORNIA—Continued

**NEVADA CITY**—Pop., 1,782. Broadway Theatre. Wm. V. Tambly, Mgr. S. c., 750. Theatre on ground floor. Plays Pictures and road shows. Ill., elec., 115 A.C., 60 cycle system....Stage—P.O., 30x22 ft.; F. to B.W., 28 ft.; B.S.W., 45 ft.; Apron, 2 ft. to R.L., 55 ft., to F.G., 24 ft. (5 D.R.)....Printing—4-8 sh., 4-3 sh., 25-1 sh. L., 25-½ sh. L., 50 cards, 1,000 heralds. Billposter, C.F.Taylor....Newspapers—"Union," A.M., Jo. V. Snyder, Ed.; "Transcript," P.M. ex. Sun., cir. 2,100, E. Weisland, Ed. 8 cuts required....Hotels—National, New York....Railroad—N.C.N.G., C.P.Toughbridge, Agt.

**NEWMAN**—Edison Theatre. Beall & Johnson, Mgrs. and Props. Plays Feature Pictures and road attractions.

**OAKLAND**—Pop., 216,361. Fulton Theatre. George Ebey, Mgr. S. c., 1,000.
Ye Liberty Theatre—J. J. McArthur, Mgr. S. c., 1,800. Both theatres play Pictures and road attractions.
Newspapers—"Times," M.; "Enquirer," E.; "Tribune," E.; "Chronicle," E.... Hotels—Oakland, E.; St. Marks, E.; Adams, E.; Crelin, E....Railroads—A.T. & S.F., Sou.Pac., Wes.Pac....Express—W.F., Globe.

**OROVILLE**—Pop., 3,340. Gardella Theatre. C. A. Howard, Prop. and Mgr. Plays Pictures and road shows.

**PASADENA**—Pop., 45,334. Community Playhouse Theatre. H. O. Stechhan, Mgr. Gilmor Brown, Producer. S. c., 490. Theatre makes all its own productions. Devoted to promotion of educational recreation. Prices of Admission, 10c to 75c. Ill., elec., A.C....Stage—W., wall to wall, 35 ft.; H., to R.L., 20 ft.; D., F. to B.W., 18 ft....Newspapers—"Star-News," "Evening Post"....Railroads—Santa Fe, Salt Lake, S.P. Will Rounds, Orchestra Leader; F.C.Huxley, Stage Carpenter.

**PASO ROBLES**—Bell Theatre. W. A. Walker, Mgr. Ground floor. Plays Feature Pictures and road attractions....Stage—D., 18 ft.; W., 36 ft.; H., 12 ft....Printing—6 stands, 24-8 sh., 8-3 sh., 50-1 sh., 36-½ sh., 3,000 heralds....Newspapers—"Record," W.; "Leader," W....Hotels—Young, 75c; Alexandra, 75c; Paso Robles, $3....Railroads—Sou.Pac....Express—W.F.

**PETALUMA**—Pop., 6,226. Hill Opera House. J. A. McNear, Jr., Mgr. S. c., 714. Plays Pictures and road shows. Ill., elec., 110-220 A.C....Stage—P.O., 18x30 ft.; W., wall to wall, 60 ft.; H., to R.L., 45 ft.; Stage to F.G., 25 ft.; to gridiron, 45 ft.; D., F. to B.W., 30 ft.; Distance between fly galleries, 35 ft. Distance of throw, 70 ft. ....Printing—3-23 sh., 4-6 sh., 10-3 sh., 10-1 sh., 50 cards, 2,000 heralds, 2 slides ....Newspapers—"Courier," A.M.; "Argus," P.M.....Hotels—Continental, American ....Railroad—Nor.Pac. Transfer, Dickson's Express Co.

**PITTSBURG**—Pop., 4,715. California Theatre. Enos Bros., Mgrs. Plays Pictures and road attractions.

**POMONA**—Pop., 10,207. Fraternal Aid Opera House. W. T. Nyatt, Mgr. S. c., 885. Theatre upstairs. Plays R.V.P....Stage—D., 26 ft.; W., 44 ft.; H., 40 ft.... Printing—6 stands, 10-8 sh., 20-3 sh., 50-1 sh., 50-½ sh., 2,000 heralds....Newspapers —"Review," E.; "Progress," E....Hotels—Pomona, 75c; Chester, 75c, Oxford, 50c.... Railroads—Salt Lake Route, Sou. Pac....Express—Am., W.F.

**PORTERVILLE**—Pop., 2,696. Monache Theatre. Howell & Moore, Mgrs. S. c., 550. Ground floor. Plays R.V.P....Stage—D., 33 ft.; W., 45 ft.; H., 40 ft....Printing—5 stands, 10-8 sh., 15-3 sh., 25-1 sh., 25-½ sh., 2,000 heralds....Newspapers—"Recorder," E.; "Messenger," E....Hotels—Glenwood, E., 75c; "Pioneer," E., 75c; St. Francis, E., 75c....Railroads—Sou. Pac....Express—W.F.

**RED BLUFF**—Pop., 3,104. Red Bluff Opera House. Wm. Henning, Mgr. S. c., 900. Plays Feature Pictures and road attractions.

**REDDING**—Pop., 2,962. Redding Theatre. J. J. Wood, Mgr. Wood & Anderson, Props. S. c., 900. Plays Moving Pictures and Traveling Companies.

**REDLANDS**—Pop., 9,571. Wyatt Theatre. W. T. Wyatt, Mgr. E. J. Underwood, Local Mgr. S. c., 1,178. Ill., elec., 110 A.C....Stage—P.O., 40 ft.; W., wall to wall, 76 ft.; H., to R.L., 63 ft.; Stage to F.G., 27 ft.; D., F. to B.W., 35 ft. Distance between fly galleries, 52 ft....Newspaper—"Redlands Daily Facts"....Hotels—Casa Loma, Hill Crest Inn....Railroads—Santa Fe, Sou. Pac., Pac. Elec. Transfer, City Transfer Co. R. E. Kline, Orchestra Leader; H. Wilms, Stage Carpenter. A.L. Erlanger, N.Y.Rep.

## CALIFORNIA—Continued

**RIVERSIDE**—Pop., 19,341. Loring Theatre. Howe & Merrill, Mgrs. S. c., 840. Ground floor. Plays R. and P....Stage—D., 36 ft.; W., 62 ft.; H., 49 ft....Printing—6 stands, 4-8 sh., 10-3 sh., 20-1 sh., 50-½ sh., 1,000 heralds....Newspapers—"Press," E.; "Enterprise," E....Hotels—Glenwood, A., $3.50; Reynolds, E., $1; Tellty, E., $1. ....Railroads—Sou. Pac., Santa Fe....Express—W.F., Am.

**ROSEVILLE**—Pop., 4,477. Rose Theatre. Wright & Zeller, Props. and Mgrs. Plays Feature Pictures and road attractions.

**SACRAMENTO**—Pop., 65,857. Clunie Theatre. Peter Wilson, Mgr. S. c., 1,124. Plays Vaudeville Attractions and road shows on percentage. Prices of admission, 25c ot $2.50. Ill., elec., 110 A.C....Stage—P. O., 29 ft.; W., wall to wall, 75 ft.; H., to R.L., 65 ft.; Stage to F.G., 26 ft. 6 in.; D., F. to B.W., 37 ft.; Distance between fly galleries, 46 ft. 6 in. Distance of throw, 90 ft. Screen, 20x20 ft....Printing—5-3 sh., 150 cards, 3,000 heralds....Newspapers—"Bee," "Union," "Star"....Hotels—Sacramento, Travelers, Land, Clunie. Geo. Franz, Orchestra Leader; J. P. Hardy, Stage Carpenter. Transfer, Capital Transfer Co.

**SALINAS**—Pop., 4,308. T. & D. Theatre. J. G. Hunter, Mgr. Plays Feature Pictures and road shows....Newspapers—"Index," E.; "Democrat," M.; "Journal," M. ....Hotels—Bardin, A., and E....Railroads—Sou. Pac....Express—W.F.

**SAN BERNARDINO**—Pop., 18,721. Opera House. Mrs. M. L. Kiplanger, Mgr. S. c., 1,100. Ground floor. Plays R.V.P....Stage—D, 46 ft.; W., 87 ft.; H., 62 ft.... Printing—7 stands, 4-8 sh., 15-3 sh., 100-1 sh., 1,500 heralds....Newspapers—"Sun," M.; "Index," E.; "News," E....Hotels—Stewart, A., $3; Augustine, E., $1; Southern, E., 50c....Railroads—Santa Fe, Sou. Pac....Express W.F., Am....Booking Agt. —Klaw & Arlanger, N. Y.

**SAN DIEGO**—Pop., 74,683. Spreckels Theatre. Dodge & Hayward, Mgrs. S. c., 1,850. Plays Legitimate and Vaudeville attractions. Ill., elec., 110 A.C. and D.C.... Stage—W., wall to wall, 88 ft.; H., to R.L., 75 ft.; D., F. to B.W., 52 ft.; Distance between fly galleries, 68 ft. Distance of throw, 70 ft. Screen, 16x22 ft....Printing—5 stands, 3-3 sh., 10-8 sh., 150-1 sh....Newspaper—"Union-Tribune," Sun.... Hotels—U. S. Grant, San Diego, Maryland, St. James, Knickerbocker. A. L. Erlanger, N.Y.Rep. L. Keyser, Orchestra Leader; C. H. Wheeler, Stage Carpenter.

Pantage Savoy Theatre—Scott A. Palmr, Mgr. S. c., 1,500. Plays Vaudeville and Pictures only.

**SAN JOSE**—Pop., 39,604. Victory Theatre. M. B. Haase, Mgr. S. c., 1,600. Plays Pantages Vaudeville attractions and road shows. Ill., elec, 110 A.C....Stage—W., wall to wall, 80 ft.; H., to R.L., 70 ft.; D., F. to B.W., 45 ft.; Distance between F.G., 48 ft....Printing—10-28 sh., 10-8 sh., 30-3 sheets, 100-1 sheets, 200 cards, 3,000 heralds....Newspapers—"Mercury-Herald," "News"....Hotels—St. James, Vendome ....Railroad—Sou.Pac. W. E. Breith, Orchestra Leader; Bert Rodgers, Stage Carpenter.

**SAN LUIS OBISPO**—Pop., 5,895. Elmo Theatre. W. B. Martin, Mgr. S. c., 950. Plays Vaudeville, Pictures and road attractions....Stage—W., wall to wall, 60 ft.; H., to R.L., 40 ft.; D., F. to B.W., 24 ft.; Distance between fly galleries, 50 ft. Distance of throw, 90 ft. Screen, 14x18 ft....Printing—10 stands, 10-3 sh., 10-1 sh., 150 cards, 1,500 heralds....Newspaper—"Telegram"....Hotels—Andrew, Commercial.... Railroad—Sou. Pac. S. H. Brush, Orchestra Leader; Louis Young, Stage Carpenter.

**SAN RAFAEL**—Pop., 5,512. Orpheum Theatre. Sam Gordon, Prop. and Mgr. Plays Feature Pictures and road shows.

**SANTA ANA**—Pop., 15,483. Yost Theatre. E. D. Yost, Mgr. S.c., 1,600. Plays Pictures and road shows. Ill., elec., A.C. and D.C....Stage—P.O., 30x50 ft.; W., wall to wall, 60 ft.; D., F. to B.W., 30 ft. Distance of throw, 76 ft....Newspapers—"Daily Register," "Weekly Bulletin"....Hotels—Santa Ana, Meyers....Railroads—Santa Fe, Pacific Electric, Sou. Pac. H. Strong, Orchestra Leader; M. Harnois, Stage Carpenter.

**SANTA BARBARA**—Pop., 19,441. Potter Theatre. Glenn Morrey, Mgr. S. c., 1,175. Ill., elec., 110 A.C. and 220 D.C....Stage—P.O., 35 ft.; W., wall to wall, 62 ft.; H., to R.L., 59 ft.; D., F. to B.W., 38 ft. 2 in.; Distance between fly galleries, 46 ft....Printing—5-24 sh., 50-1 sh., 8-8 sh., 50-½ sh, 15-3 sh, 200 cards, 2,000 heralds ....Newspapers—"Press," A.M.; "News," P.M....Hotels—Ambassador, Arlington, Neal. A.L.Erlanger, N.Y.Rep. J. Campillia, Orchestra Leader; H. Piodels, Stage Carpenter.

## CALIFORNIA—Continued

**SANTA CRUZ**—Pop., 10,917. Casina Theatre. R. L. Cardiff, Mgr. S. c., 2,000. Theatre plays regular attractions.

**SANTA MARIA**—Pop., 3,943. Gaiety Theatre. Frank Powell, Mgr. Plays Regular, Vaudeville and Picture attractions.

**SANTA ROSA**—Pop., 8,758. Cline Theatre. T. C. Reavis, Mgr. S. c., 1,520. Plays Vaudeville, Pictures and road shows. Ill., elec., 110-220 A.C.
Rose Theatre—T. C. Reavis, Mgr. S.c., 875. Plays Pictures and Vaudeville only.
Newspapers—"Morning Democrat," "Evening Republican"....Hotels—Occidental, Annex....Railroads—S.P. and N.W.P.

**SELMA**—Pop., 3,158. Unger Opera House. C.F.Unger, Mgr. Plays Feature Pictures and road attractions.

**STOCKTON**—Pop., 40,296. T. & D. Theatre. Turner & Dohnlan circuit. P. W. Brubeck, Mgr. Pictures and road attractions.

**TAFT**—Pop., 3,317. Hippodrome Theatre. C. L. Langley, Mgr. S. c., 1,199. Plays Pictures, Vaudeville and road attractions....Stage—P.O., 43 ft.; W., wall to wall, 75 ft.; H., to R.L., 32 ft.; Stage to F.G., 32 ft.; D., F. to B.W., 40 ft. Distance of throw, 100 ft. Screen, 20x15 ft....Printing—6 stands, 20-1 sh., 6-3 sh....Newspaper—"Midway Driller"....Hotels—Fox, Buena Vista, Petroleum....Railroad—Sou. Pac. Transfer, Commercial Transfer Co. E. Wolf, Orchestra Leader; Mr. O'Leary, Stage Carpenter.

**TRACY**—Arlington Theatre. Chas. Fraler, Prop. and Mgr. Plays Feature Pictures and road attractions.

**TRUCKEE**—Pop., 650. Donner Theatre. W. M. Englehart, Mgr. S.c., 250 Plays Pictures and road shows....Stage—W., wall to wall, 30 ft.; D., F. to B.W., 22 ft.; Distance of throw, 70 ft.; Screen, 9-12 ft....Newspaper—"Truckee Republican"....Hotels—Sierra Tavern, Rex, Donner, S.P....Railroad—Sou.Pac.

**TULARE**—Pop., 3,539. Tulare Theatre. Reardon & Faught, Mgrs. Plays Pictures and road attractions.

**TURLOCK**—Pop., 6,000. California Theatre. Chas.Mark Thall, Mgr. S.c., 1,063. Plays Pictures, Vaudeville and road shows. Ill., elec., 110 A.C....Stage—65x30 ft.; W., wall to wall, 65 ft.; H., to R.L., 40 ft.; Stage to F.G., 22 ft.; D., F. to B.W., 33 ft.; Distance between fly galleries, 45 ft. Distance of throw, 95 ft. Screen, 18x22 ft. Printing—2-24 sh., 6-8 sh., 15-3 sh., 100 cards, 1,000 heralds....Newspapers—"Journal," P. M.; "Tribune," tri-weekly....Hotels—Carolyn, E. A. Ruby, Orchestra Leader; Rob Roberts, Stage Carpenter.

**UKIAH**—Pop., 2,305. Victory Theatre. J. L. Davis, Mgr. S. c., 1,000. Plays regular attractions.

**VALLEJO**—Pop., 16,853. Vallejo Theatre. Thos. O'Day, Mgr. Plays Pictures, Vaudeville and road attractions.

**VENTURA**—Pop., 2,945. Auditorium. S.c., L.F., 400; Bal., 104; Gal., 196. Theatre on ground floor. Ill., elec....Stage—P.O., 26x20 ft.; F. toB.W., 29 ft.; B.S.W., 46 ft.; Apron, 3 ft.; B.F.G., 36 ft.; to R.L., 40 ft.; to F.G., 18 ft., under stg., 7 ft.... Printing—6 stands, 15-3 sh., 50-1 sh. L., 50-½ sh. L., 50 cards, 1,000 heralds. Billposters, Ventura Billposting Co....Newspapers—"Democrat," A.M. ex. Sun., cir. 550; "Free Press," P.M. ex. Sun., cir. 450....Railroad—Sou.Pac....Express—W.F. A.L. Erlanger, N.Y.Rep.

Applications for advertisements in the next issue are now received at the Publication Office, Room 621, Longacre Building, New York City.

CALIFORNIA—Continued

**VISALIA**—Pop. 5,753. Visalia Theatre. F. Salisbury, Mgr. S. c., 800. Plays Pictures and road attractions....Stage—D., 30 ft.; W., 60 ft.; H., 40 ft....Printing—10 stands, 5-8 sh., 20-3 sh., 50-1 sh., 25-½ sh., 1,000 heralds....Newspapers—"Press," M.; "Delta," M.; "Times," E..Hotels—Osborn, Palace....Railroads—Sou.Pac., Santa Fe.

**WATSONVILLE**—Pop., 5,013. T. & D. Theatre. A. E. Miller, Mgr. Plays Feature Pictures and road attractions....Newspapers—"Register," M.; "Pajaronian," E. ....Hotels—Appleton, A. and E.; Mansion, A, $2....Railroads—Sou.Pac....Express —W.F.

**WHEATLAND**—Wheatland Theatre. C.R.Beilby, Mgr. S. c., 248. Ill., elec., 110 A.C....Stage—P.O., 20 ft.; W., wall to wall, 40 ft.; H., to R.L., 14 ft.; D., F. to B.W., 20 ft. Distance of throw, 65 ft. Screen, 9x12 ft....Railroad—Sou.Pac.

**WILLIAMS**—Miller's Theatre. Ed. Miller, Mgr. Plays Feature Pictures and road attractions.

**WILLOWS**—Rialto Theatre. Frank Burgi, Prop. and Mgr. Plays Pictures and road shows. Ground floor. (Sundays)....Stage—D., 20 ft.; W., 50 ft.; H., 20 ft.... Newspapers—"Journal," E.; "Progress," M....Hotels—Palace, Crawford....Railroads—Sou.Pac....Express—W.F.

**WOODLAND**—Pop., 4,147. Strand Theatre. W. Stuart Webster, Mgr. S. c., 550. Plays regular attractions.


# WHY—

do big concerns advertise in this Directory?

# BECAUSE—

it is used 365 days in the year by men in every branch of the

THEATRICAL PROFESSION

# COLORADO—Population, 939,376

**ALAMOSA**—Pop., 3,171. Located 85 miles S. of Salida and 133 S. W. of Pueblo, on the D. & R. G. Management failed to send in corrected report.

**ASPEN**—Wheeler Opera House. Located 41 miles S. of Glenwood, on the D. & R. G. and Col. Mid. R. R. Management failed to send in corrected report.

**BERTHOUD**—Opera House. Located 24 miles N. of Boulder on the C. & S. R. R. Management failed to send in corrected report.

**BOULDER**—Pop., 10,989. Curran Opera House. S. c., L.F., 524; Bal., 360; Gal., 300. Theatre on ground floor. Ill. elec., 110 A.C., and D.C....Stage—P.O., 26x36 ft.; F. to B.W., 48 ft.; B.S.W., 52 ft.; Apron, 3 ft.; B.F.G., 48 ft.; R.L., 60 ft.; to F.G., 22 ft.; under stg., 10 ft....Printing—12 stands. 35-3 sh., 150-1 sh. L., 100-½ sh. L., 100 cards, 1,000 heralds; Billposter, The Curran Co....Newspapers—"Camera," P.M.ex.Sun.; "Herald," P.M.ex.Sun....Hotels—Boulderado, E; Curran, E....Railroads—Union Pac.; C. & S., D.B. & W....Express—W.F., Pac., Ad., Am. Transfer, A.P.Layton.

**BUENA VISTA**—Orpheum Theatre. Geo. M. Pyle, Mgr. S.c., L.F., 400; Bal., 200. Theatre on second floor. Ill., elec., 140 Volts....Stage—P.O., 28x14 ft.; F. to B.W., 27 ft.; B.S.W., 50 ft.; Apron, 2 ft.; B.F.G., 42 ft.; to R.L., 25 ft.; to F.G., 15 ft.; grooves, 12 ft. from stage (6 D.R.)....Printing—2 4x4 stands, 4-8 sh., 3-3 sh., 50 cards, 400 heralds; Billposter, Joe Musto....Newspapers—"Republican," "Democrat," Fri. 2 cuts required....Railroads—D. & R.G., Col. Mid., C. & S.....Express—Am. Transfer, City.

**CANON CITY**—Pop., 4,551. Opera House Theatre. Jessie E. Jones, Mgr. S. c., 500. Plays R. and P....Stage—D., 36 ft.; W., 40 ft.; H., 43 ft....Printing—16-8 sh., 24-3 sh., 48-1 sh., 48-½ sh., 2,000 heralds....Newspapers—"Record," E.; "Weekly Record," W....Hotels—Strathmore, Denton....Railroads—D. & R. G.; A., T. & S. F. ....Express—Globe, W.F.

**CENTRAL CITY**—Opera House. Peter McFarlanes, Mgr. Plays Traveling Companies....Railroad—C. & S.

**COLORADO SPRINGS**—Pop. 29,572. Burns Theatre. V. W. Footman, Mgr. S. c., 1,400. Theatre is used for Legitimate, Vaudeville and Pictures. Ill., elec., A.C. and D.C., Voltage, 110 A.C.....Stage—W., wall to wall, 65 ft.; D., F. to B.W., 45 ft.; H., to R.L., 65 ft....Printing—8 7x4 stands, 10-3 sh., 50-1 sh., 50-2 sh., 2,000 heralds, cards....Newspapers—"Gazette," "Telegram"....Hotels—Antlers, Alta Vista, Alamo ....Railroads—D. & S., D.O. Orchestra Leader, C. L. Creamer; Stage Carpenter, Dave Prendergast.

**DELTA**—Pop., 2,623. New Theatre. B. L. Reynolds, Mgr. S. c., 700.

**DOLORES**—Dolores Opera House. E. L. Wilber, Mgr. S. c., 250. Theatre is used for Legitimate and Pictures. Prices of Admission, 15c to $1. Ill., elec., A.C. and D.C., Voltage, 110....Stage—P.O., 20x35 ft.; W., wall to wall, 40 ft.; D., F. to B.W., 20 ft.; H., to R.L., 15 ft. Distance of throw, 30 ft. Size of screen, 10x12....Newspapers—"Dolores Star"....Hotels—Southern, Dolores....Railroads—R.G.Sou.

**DURANGO**—Pop., 4,116. High School. E.E.Finley, Mgr. S.c., 500. Plays Traveling Companies

**FORT COLLINS**—Pop., 8,734 Empress Theatre. M. C. Gerhardt, Mgr. S. c., 799.

**GLENWOOD SPRINGS**—Pop., 2,073. Paramount Theatre. George Weisick, Mgr. S. c., 300. Plays Traveling Companies.

**GRAND JUNCTION**—Pop., 8,665. Park Opera House. Walter Walker, Mgr. Mayor's report says: "This opera house condemned by me several years ago." Management of Majestic Theatre are figuring on building a good theatre.

**GREELEY**—Pop., 10,883. Sterling Theatre. Wm. Morrison, Mgr. S. c., 1,100.... Stage—D., 31 ft.; W., 54 ft.; H., 63 ft....Printing—5 stands, 4-8 sh., 10-3 sh., 100-1 sh., 50-½ sh., 2,500 heralds....Newspapers—"Republican," E.; "Tribune," E.... Hotels—Camfield, A....Railroads—U.Pac.; Denver, Laramie & N.W....Express—W.F. Booking Agt., Erlanger, N.Y.
Rex Theatre—J. Lynch, Mgr. S.c., 800. Also plays Traveling Companies.

**HAXTUN**—Rialto Theatre. Mr. Wright, Mgr. Plays Traveling Companies.

## COLORADO—Continued

**IDAHO SPRINGS**—Pop., 1,192. Opera House Theatre. Ewd. Schoellkopf, Mgr. S. c., 1,000. Plays R. and P....Stage—D., 20 ft.; W., 30 ft.; H., 29 ft....Printing— 2-8 sh., 10-3 sh., 20-1 sh., 10-½ sh., 500 heralds....Newspapers—"Sifting News," W.; "Gazette," W....Railroad—Col. & Sou....Express—Ad. Booking Agt., Peter McCourt, Denver.

**LAFAYETTE**—Jewel Theatre. A. Frank, Mgr. S. c., 300. Plays traveling companies.

**LA JUNTA**—Pop., 4,964. Rourke Theatre. C. W. Wonderly, Mgr. S. c., 900. Theatre is used for Legitimate Performances and Pictures, the latter change daily. Prices of Admission, 50c to $2.50. Ill., elec., A.C. and D.C., Voltage, 110 A.C.... Stage, W., wall to wall, 65 ft.; D., F. to B.W., 30 ft. H., to R.L., 60 ft. Distance between fly galleries, 45 ft. Distance of throw, 75 ft. Size of screen, 13x18....Printing —10 stands, 80-8 sh., 25-3 sh., 100-1 sh., 200 cards, 1,500 heralds....Newspapers— "Daily Democrat," E.; "Tribune," W., Fri....Hotels—Harvey, Sherman....Railroad —Santa Fe. Orchestra Leader, L.A.McArthur; Stage Carpenter, E.C.King. Erlanger, N.Y.Rep.

**LAMAR**—Pop., 2,512. Victory Theatre. Fred Lee, Mgr. S. c., 700. Program changes daily. Ill., elec., A.C....Stage—P.O., 27 ft.; Stage to F.G., 46 ft.; W., wall to wall, 51 ft.; D., F. to B.W., 28 ft; H., to R.L., 52 ft. Distance F.G., plenty. Distance of throw, 70 ft. Size of screen, 14 ft....Printing—Considerable required.... Newspapers—"Lamar," "Sparks," "Regents," D....Hotels—Ben Mar, Lamar Hotel ....Railroad—A., T. & S. F. M. Lee, Orchestra Leader.

**LEADVILLE**—Pop., 4,959. Elks Opera House. J. A. Goldner, Mgr. S. c., 950 Theatre used for Legitimate Performances only. Ill., elec., A. C. and D. C., Voltage, 112....Stage—W., wall to wall, 56 ft.; D., F. to B.W., 32 ft.; H., to R.L., 48 ft.... Newspapers—"Herald," "Democrat....Hotels—Vendome, Delaware....Railroads— D.V.R.G., Col. & Sou.

**LONGMONT**—Pop., 5,848. Strand Theatre. Gwynn & Rugwet, Mgrs. S. c., 602. Plays R.V.P....Stage—W., 49 ft.; D., 17 ft.; H., 34 ft....Printing—8 stands, 6-8 sh., 8-3 sh., 60-1 sh., 20-½ sh., 1,000 heralds....Newspapers—"Call," E. and W.; "Times," E. and W.; "Ledger," W....Hotels—Imperial, A.; Carlton, E.; Colorado, E. ....Railroads—Col. & Sou., Burlington....Express—Ad.

**LOUISVILLE**—Red Men's Hall. Sandy Biella, Mgr. S. c., 400. Plays Traveling companies.

**MONTROSE**—Pop., 358. Armory Opera House. A. F. Reeves, Mgr. S. c., 700. Theatre is used for Legitimate Performances and Pictures. Price of Admission, 50c to $1.50. Ill., elec., A.C....Stage—W., wall to wall, 50 ft.; D., F. to B.W., 25 ft.; H., to R.L., 14 ft. Distance between fly galleries, 4 ft. Distance of throw, 70 ft. Size of screen, 13x24 ft....Newspapers—"Montrose Press," "Montrose Enterprise".... Hotel—Belvedere Hotel....Railroad—Den. & Rio Grande.

**OURAY**—Ouray Opera House. David Frakes, Mgr. S. c., 375. Theatre is used for Legitimate Performances only. Prices of Admission, 25c to $1. Ill., elec., A.C. and D.C....Stage—W., wall to wall, 48 ft.; D., F. to B.W., 20 ft.; H., to R.L., 14 ft. Distance between fly galleries, 8 ft....Newspaper—"Herald and Plain Dealer".... Hotels—Beumont, St. Elmo....Railroad—Den. & Rio Grande.

**PUEBLO**—Pop., 42,908. City Auditorium. Plays Traveling Companies.
Princess—Ed. Anderson, Mgr. Plays Traveling Companies.
Rialto—H. E. Gardner, Prop. S. c., 1,200. Plays Traveling Companies.

**ROCKY FORD**—Pop., 3,746. Grand Opera House. Chas. Decker, Mgr. S. c., 765. Theatre is used for Pictures and road shows. Price of Admission, 50c to $2. Pictures change four times a week. Draw from Ordway, 14 miles; Sugar City, 18 miles; Fowler, 18 miles; Swink, 5 miles; Crowley, 16 miles; Manzanola, 9 miles; Olney Springs, 12 miles. None of these small towns has a legitimate house. Ill., elec., A.C. or D.C., Voltage A.C....Stage—P.O., H., 24 ft.; W., 30 ft.; Stage to F.G., 16 ft.; W., wall to wall, 54 ft.; D., F. to B.W., 32 ft; H. to R.L., 60 ft. Distance between fly galleries, 50 ft. Distance of throw, 80 ft. Size of screen, 14x18 ft.... Printing—4-24 sh., 4-8 sh., 10-3 sh., 25-1 sh., 200 window cards, 2,000 heralds.... Newspapers—"Gazette Topic," "House Organ," "Movie Fan"..Hotels—Best....Railroad—Santa Fe. Transfer, A. C. Vaughn. Orchestra Leader, Lucile Pelta; Stage Carpenter, John Unversaw.

## COLORADO—Continued

**SALIDA**—Pop., 4,689. Empress Theatre. F.R.Kelly, Mgr. S.c., 726....Stage—D., 48 ft.; W., 50 ft.; H., 24 ft....Printing—8 stands, 3-8 sh., 3-3 sh., 3-1 sh....Newspapers—"Record," W.; "Mail," semi-W....Hotels—Denton, Palace, Monte Christo ....Railroads—Den. & Rio Grande....Express—Globe. Booking Agt., Peter McCourt, Denver.

**SILVERTON**—Pop., 1,150. Gem Theatre. Arthur Lorenzon, Mgr, S. c., 400.... Stage—W., 24 ft.; D., 20 ft.; H., 10 ft....Printing—3 stands, 4-8 sh., 5-1 sh., 4-½ sh., 500 heralds....Newspapers—"Miner," W.; "Standard," W....Hotel—Imperial, E....Railroad—Den. & Rio Grande....Express—Globe.

**TELLURIDE**—Segerberg Opera House. J. A. Segerberg, Mgr. S. c., 350. Plays R. and P. Ground floor. (Sundays)....Stage—W., 30 ft.; D., 12 ft....Printing—2-3 sh., 6-1 sh., 750 heralds....Newspapers—"Examiner," W.; "Journal," E. and W.... Hotel—Sheridan....Railroad—Rio Gr. Sou....Express—Globe.

**TRINIDAD**—Pop., 10,906. West's Theatre. Gus Kohn, Mgr. S. c., 1,200. Ground floor. Plays uSndays....Stage—W., 70 ft.; D., 35 ft.; H., 70 ft....Printing—5 stands, 5-8 sh., 12-3 sh., 40-1 sh., 1,500 heralds....Newspapers—"Advertiser," M.; "Chronicle-News," E.; "Free Press," E....Hotels—St. Elmo, Corinado, Hazeldene, Cardenez.... Railroads—Santa Fe., Col. & Sou., D. & R. G....Express—W.F. Booking Agt., Peter McCourt, Denver.

**VICTOR**—Pop., 1,777. Victor Opera House. Lee Masters, Mgr. S.c., 1,100. Ground floor. Plays R. & P. (Sundays)....Stage—W., 70 ft.; D., 35 ft.; H., 55 ft.... Printing—10 stands, 1,500 heralds....Newspaper—"Record,'" M....Hotels—Baltimore, Victoria....Railroad—Midland Terminal Ry....Express—W.F.

**WALSENBURG**—Pop., 3,565. Star Theatre. Paul Krier, Mgr. S. c., 675. Theatre is used for Pictures and Legitimate. Program changes 4-5 weekly. Ill., elec., A.C. and D.C., Voltage, 110-240....Stage—W., wall to wall, 48 ft.; D., F. to B.W., 21 ft.; H., to R.L., 30 ft.; Distance between fly galleries, 5 ft. 6 in. Distance of throw, 84 ft. 5 in. Size of screen, 11 ft. 7 inx15 ft. 3 in....Printing—2-24 sh., 4-8 sh., 6-6 sh., 6-3 sh., 25-1 sh., 100 cards....Newspapers—"Daily Optimist," "World," "Independent"....Hotels—Klein, St. Johns....Railroads—D. & R. G., C. & S. Orchestra Leader, Mrs. Chambers; Stage Carpenter, L. A. Serafini.

**WINDSOR**—Windsor Theatre. Geo.I.Richards, Mgr. S.c., 500. Plays R.&P.... Printing—2-8 sh., 3-3 sh., 6-1 sh., 500 heralds....Newspapers—"Journal," W.... Hotels..American, Windsor....Railroads—Col. & Sou....Express—Ad.

**YUMA**—Gem Theatre. Frank A. Bronta, Mgr. S. c., 400.

**At considerable expense, and sparing no effort on our part, we have endeavored to obtain information from every theatre in the United States and Canada playing traveling attractions. However, in some instances we have not met with the desired results. Many managers have failed to comply with our request, thinking, as we have learned in many instances, that the particulars of their theatres would be taken from the former issue of the Guide. They apparently failed to realize that there are forty-six hundred theatres of this type in the United States and Canada, and as the Guide has been entirely reconstructed this year, it is impossible to remember everything appertaining to these houses.**

**We, therefore, kindly request all managers, whose information is not correctly quoted in this book, to communicate with this office. It is our aim to have the Guide flawless, and this can be accomplished with the kind assistance of the local managers.**

# CONNECTICUT—Population, 1,380,585

**BRIDGEPORT**—Pop., 143,152. Park Theatre. P.F.Shea, Mgr. S.c., L.F., 656; Bal., 840; Gal., 800; Boxes, 96. Theatre on ground flooor. Ill., elec., 220 D.C., 6 stg. pockets....Stage—P.O., 32x32 ft.; F. to B.W., 40 ft.; B.S.W., 45 ft.; Apron, 3 ft.; B.F.G., 45 ft.; to R.L., 65 ft.; to F.G., 30 ft..; under stg., 7 ft. (15 D.R.)....Printing —20 stands, 15-8 sh., 50-3 sh., 200-1 sh. L., 200-½ sh. L., 300 cards, 5,000 heralds. Billposter, Bridgeport Billposting Co....Newspapers—"Advocate," "Farmer," P.M.; "Herald,'" "Post," P.M.; "Standard," P.M.; "Telegram,' A.M. 5 2-col., 5 1-col cuts required....Hotels—Stratfield, E.; Atlantic, A.; Arcade, E.; Royal, A....Railroad—N.Y., N.H. & H....Express—Ad. Transfer, Van Huesen. P.F.Shea Theatres Co. A.L.Erlanger, N.Y.Rep.

Plaza Theatre. James F. McCarthy, Mgr. S.c., 1,400.

Poli's Theatre. M. E. Saunders, Mgr. S.c., 3,000. Ill., elec., A.C. and D.C., 110-220. Plays V. and P. Stage—W., 80 ft.; D., 30 ft.; H., 52 ft. Distance of throw, 105 ft. Powers 6B Projecting Machine. James Leverone, Picture Operator; Sam Davery, Orchestra Leader. 6-piece orchestra. P. Alonzo, Palace Theatre Bldg., N. Y. Rep. Meyer Bros. Express Co.

**BRISTOL**—Pop., 20,620. New Bristol Theatre. H.W.Glickauf, Genl. Mgr. S.c., 1,100. Plays Vaudeville and Pictures....Stage—W., wall to wall, 50 ft.; P.O., 28x18 ft.; H., to R.L., 35 ft.; D., F. to B.W., 15 ft. Distance between fly galleries, 24 ft. Distance of throw, 94 ft. Screen, 14x16 ft....Newspaper—"Bristol Press"....Hotel Butler, $1 and up....Railroad—N.Y., N.H. & H. Transfer, Culver Transfer Co. Lillian Beaucar, Orchestra Leader; Dennis Rich, Stage Carpenter. B.F.Keith Vaudeville Ex., N.Y.Rep.

**DANBURY**—Pop., 18,889. Empress Theatre. F.A.Shear, Mgr. S.c., 1,400. Plays Legitimate and Pictures. Ill., elec., 110 A.C....Stage—W., wall to wall, 80 ft.; H., to R.L., 65 ft.; D., F. to B.W., 33 ft.; Distance between fly galleries, 60 ft. Distance of throw, 75 ft....Printing—6 7x4 stands, 5-8 sh., 10-3 sh., 100 windows, 1,000 heralds ....Newspaper—"Evening News"....Hotel—Green....Railroad—N.Y., N.H. & H. W.Bartley, Orchestra Leader; John Henry, Stage Carpenter.

**DANIELSON**—Pop., 3,130. Orpheum Theatre. John F. Lewis, Mgr. S.c., 726. Ill., elec., A.C....Stage—W., wall to wall, 45 ft.; H., to R.L., 35 ft.; D., F. to B.W., 25 ft. Distance of throw, 100 ft. Screen, 12x16 ft....Printing—2 10x4 stands, 75-½ sh., 1,500 heralds....Newspapers—"Transcript," "Norwich Bulletin',....Hotels—Adawangan, Danielson Inn....Railroad—N.Y., N.H. & H. L.Bernhardt, Orchestra Leader; H. Withe, Stage Carpenter. Eastern Theatre Managers Assn., N.Y.Rep.

**DERBY**—Pop., 11,238. Sterling Theatre. J.R.Shields, Mgr. S.c., L.F., 423; Bal., 350; Gal., 500; Boxes, 16. Theatre now playing Vaudeville and Pictures. Ill., elec., 104 Volts....Stage—P.O., 30x25 ft.; F. to B.W., 35 ft.; B.S.W., 65 ft.; Apron, 2 ft.; B.F.G., 46 ft.; to R.L., 46 ft.; to F.G., 22 ft.; under stg., 8 ft. (8 D.R.)——Newspaper—"Sentinel"....Hotel—Birmingham and Olivia House....Railroad—N.Y., N.H. & H....Express—Ad. Transfer, Mose Wilson & Oates Bros.

**HARTFORD**—Pop., 138,036. Parsons' Theatre. H.C.Parsons, Mgr. S.c., 1,817. Theatre on ground floor. Ill., elec.,....Stage—P.O., 34x34 ft.; F. to B.W., 44 ft.; B.S.W., 74 ft.; Apron, 4 ft.; B.F.G., 60 ft.; to R.L., 65 ft.; to F.G., 36 ft.; under stg., 14 ft....Printing—10 stands, 6-8 sh., 30-3 sh., 2,000 heralds. Billposter, Hartford Billposting Co. A.L.Erlanger, N.Y.Rep.

Poli's Theatre. S. Z. Poli, Mgr.; W.D.Ascough, Res. Mgr. S.c., L.F., 1,250; Bal., 860; Boxes, 90. Theatre on ground floor. Plays Vaudeville exclusively. Ill., elec.... Stage—P.O., 42x25 ft.; F. to B.W., 50 ft.; B.S.W., 180 ft.; to R.L., 90 ft.; to F.G., 30 ft.; Apron, 10 ft. (11 D.R.) U.B.O., N.Y.Rep.

Palace Theatre (Polis). James F. Clancy, Mgr. S.c., 2,000.

Newspapers—"Transcript," Fri., cir. 25,000; "Staats-Zeitung" (Ger); "Courant," A.M.; "Post," P.M.; "Globe," Sun.; "Times," P.M. 4 photos and 10 cuts required ....Hotels—Allyn, E.; Heublein, E.; New Dom, Hartford, Gerdes, Longs....Railroad —N.Y., N.H. & H....Express—Ad.

**JEWETT CITY**—Pop., 3,196. Opera House. S.c., 700. Plays R.V.P....Stage—W., 55 ft.; D., 21 ft.; H., 31 ft....Printing—6-8 sh., 6-3 sh., 40-1 sh., 40-½ sh., 1,000 heralds—Newspaper—"Press," W....Hotel—Jewett City....Railroad—N.Y., N.H. & H....Express—Ad.

**MANCHESTER**—Pop., 18,370. Park Theatre. J.F.Sullivan, Mgr.

## CONNECTICUT—Continued

**MERIDEN**—Pop., 29,842. Poli's Theatre. James Thatcher. S.c., L.F., 697; Bal., 399; Gal., 60; Boxes, 50. Theatre on ground floor. Ill., elec., 110 D.C., 8 stg. pockets ....Stage—P.O., 36.3x31 ft.; F. to B.W., 41 ft.; B.S.W., 71 ft.; Apron, 5 ft.; B.F.G., 50 ft.; to R.L., 51 ft; to F.G., 28 ft; under stg., 12 ft. (14 D.R.)....Printing—5 7x4, 5 6x4 stands, 5-8 sh., 25-3 sh., 100-1 sh. L., 50-½ sh. L., 200 cards, 2,000 heralds. Billposter, Meriden Billposting Co....Newspaper—"Journal," P.M. 10 cuts required.... Hotels—Winthrop, A.; Meriden, A.; Charter Oak, A. All of above have an European rate....Railroad—N.Y., N.H. & H....Express—Ad. Transfer, H.T.Smith, A.L.Erlanger, N.Y.Rep.

**MIDDLETOWN**—Pop., 13,638. Middlesex Theatre. Henry Engel, Mgr. S.c., 1,080. Plays Pictures and road shows. Ill., elec., 11 D.C....Stage—P.O., 37 ft.; W., wall to wall, 68 ft.; H., to R.L., 60 ft.; S. to F.G., 30 ft.; D., F. to B.W., 48 ft.; Distance between fly galleries, 46 ft. Distance of throw, 68 ft....Printing—75 stands, 7-24 sh., 6-8 sh., 15-3 sh., 100 L....Newspaper—"Evening Press"....Hotels—Arrigne, Chafee, Middletown, Park....Railroads—N.Y., N.H. & H.; Air Line, Valley Div., Berlin Branch. C.B.Tuttle, Orchestra Leader; Frank Skinner, Stage Carpenter. A. L.Erlanger, N.Y.Rep.

Grand Theatre. Harry Browning, Mgr. S.c., 1,100. Ill., elec., 220 D.C. Plays V. and P. L. Pondiffini, Picture Operator. Simplex Projecting Machine. Stage—W., wall to wall, 50 ft.; D., 26 ft.; H., 40 ft. Distance of throw, 105 ft. Screen, 14x16 ft. Joe Nathan, Orchestra Leader. 6-piece orchestra.

**NEW BRITAIN**—Pop., 59,316. Palace Theatre. John S. Contaras, Mgr. S.c., 1,300. Ill., elec., A.C. 110-220. Plays V. and P....Stage—W., 42 ft.; D., 60 ft.; H., 65 ft. Distance of throw, 110 ft. Screen, 12x18 ft. Powers Projecting Machine. Harry Carlin, Booking Mgr.; M. F. Valentine, Orchestra Leader. 6-piece orchestra. American Express Co.

Fox's Theatre. Harry B. Dean, Mgr. S.c., 1,600.( Ill., elec., A.C. Plays V. and P. Stage—W., 64 ft.; D., 41 ft.; H., 75 ft. Distance of throw, 110 ft.; Screen, 16x18 ft. Powers Projecting Machine. Belongs to Fox Circuit. D. Matthewson, Orchestra Leader. 6-piece orchestra.

Lyceum Theatre. Fred Carney, Mgr. S. c., 1,200.

**NEW CANAAN**—Pop., 3,895. Opera House. Max Schuman, Mgr. S.c., 750. Ground floor. Plays R.V.P....Stage—W., 22 ft.; D., 25 ft.; H., 24 ft....Printing—5 stands, 4-8 sh., 10-3 sh., 25-1 sh., 25-½ sh., 1,000 heralds....Newspapers —"Advertiser," W.; "Leader," W....Hotel—Birdsall Tavern....Railroad—N.Y., N. H. & H.....Express—Ad.

**NEW HAVEN**—Pop., 162,519. Shubert Theatre. E.D.Eldredge, Mgr. S.c., 2,166. Ill., elec., D.C....Stage—P.O., 40 ft.; W., wall to wall, 90 ft.; H., to R.L., 65 ft.; D., F. to B.W., 41 ft.; Distance between fly galleries, 54 ft....Newspapers—"Journal-Courier," A.M. and Sat.; "Register," P.M. and Sun.; "Times-Leader," P.M. and Sat.; "Yale News," "Ansonia Sentinel," "Waterbury American," "Waterbury Republican," "Meriden Record," "Meriden Journal," "Bridgeport Times," "Bridgeport Post-Telegram," "Naugatuck News"....Hotels—Taft, Garde, Oneco, Royal, Volk, Avon. Frank Lichtl, Orchestra Leader; Wm. Barry, Stage Carpenter. Shubert Consolidated Enterprises, N.Y.Rep.

Palace Theatre—O.C.Edwards, Mgr. S.c., 3,300. Plays Vaudeville and Pictures. Ill., elec., A.C.....Stage..P.O., 49 ft.; W., wall to wall, 91 ft.; H., to R.L., 60 ft.; S. to F.G., 28 ft.; D, F. to B.W., 38 ft.; Distance between fly galleries, 70 ft. Distance of throw, 173 ft. Screen, 20 ft. 8 inx15 ft. H.Berman, Orchestra Leader; Louis Pollvie, Stage Carpenter.

Hyperion Theatre—Poli, Mgr.; E.D.Eldridge, Local Mgr. S.c., L.F., 689; Bal., 568; Gal., 558; Boxes, 36. Theatre on ground floor. Ill., elec., 110 A.C., 8 stg. pockets, conection in both gallery and balcony....Stage—P.O., 34x34 ft.; F. to B.W., 50 ft.; B.S.W., 72 ft.; Apron, 3 ft.; B.F.G., 46 ft.; to R.L., 65 ft.; under stg., 16 ft.

**NEW LONDON**—Pop., 25,688. Lyceum Theatre. Walter T. Murphy, Mgr. S.c., L.F., 350; Bal., 260; Gal., 500; Boxes, 48. Theatre on ground floor. Plays Traveling Companies, Vaudeville and Pictures. Ill., elec., 104 A.C., 4 stg. pockets....Stage—P.O., 30x30 ft.; F. to B.W., 40 ft.; B.S.W., 70 ft.; B.F.G., 50 ft.; to R.L., 60 ft.; to F.G., 30 ft.; under stg., 10 ft. (14 D.R.)....Printing—9 stands, 4-8 sh., 25-3 sh., 100-1 sh. L., 100-½ sh. L., 150 cards, 3,000 heralds. Theatre posts own printing....Newspapers—"Day," P.M.; "Globe," P.M.; "Telegraph." 6 cuts required....Hotels—Mohican, E.; Crocker, A.; Winthrop, E.; Royal, A....Railroad—N.Y., N.H. & H.... Express—Ad., Am. Transfer, Thomas. A.L.Erlanger and Keith, N.Y.Reps.

## CONNECTICUT—Continued

**NEW MILFORD**—Pop., 4,781. Town Hall. Pulver & Kiefer, Mgrs. S.c., 600. Ill., elec., 110 A.C....Stage—P.O., 21x15 ft.; W., wall to wall, 54 ft.; H., to R.L., 15½ ft.; D., F. to B.W., 17 ft....Printing—1 4x4, 2-8 sh., 12-3 ch., 25-1 sh., 50-½ sh., 50 cards, 1,000 heralds....Newspapers—"New Milford Times," "Newtown Bee"....Hotels—Young, Lincoln House....Railroad—N.Y., N.H. & H.

**NORWALK**—Pop., 27,557. Recent Theatre. Samuel J. Kantor, Mgr. S.c., 1,200 Plays Legitimate Attractions and Pictures. Ill., elec., A. C....Stage—P.O., 25x27 ft.; W., wall to wall, 55 ft.; H.to R.L., 60 ft.; S.to F.G., 35 ft.; D., F.to B.W., 30 ft. Distance of throw, 125 ft Size of screen, 18x22 ft....Printing—6 stands, 25-6 sh., 25-3 sh., 50-1 sh., 50-½ sh., 200 window cards, 3,000 heralds....Newspapers—"Norwalk Hour," "Evening Sentinel"....Hotels—Royal James, Norwalk, Clifford, Mahackemo....Railroad—N. Y. N. H. & H. Alan Schofield, Orchestra Leader; Ellis Makin, Stage Carpenter. A. L. Erlanger, Shuberts, N.Y.Reps.

**NORWICH**—Pop., 22,304 Davis Theatre. W.T.Davenport, Mgr. S.c., 1,200. Plays Regular, Vaudeville and Picture Performances. Ill., elec., 110 A.C....Stage—W., wall to wall, 60 ft.; H., to R.L., 75 ft.; D., F. to B.W., 40 ft.; Distance between fly galleries. 42 ft. Distance of throw, 90 ft. Size of screen, 16x18 ft....Printing— 10-3 sh., 2-8 sh....Newspapers—"Bulletin," M.; "Record," E....Hotels—Wauregan, Auditorium....Railroads—N.Y., N.H. & H.; Central Vermont. Geo. Tourtelotte, Orchestra Leader; W.D.Barrows, Stage Carpenter. Jules Murry, N.Y.Rep.

**PUTNAM**—Pop., 7,711. Bradley Theatre. Hyde Smith, Mgr. S.c., 976. Plays R.V.P....Stage—W., 60 ft.; D., 30 ft; H., 50 ft....Printing—7 stands, 3-8 sh., 12-3 sh., 60-1 sh., 50-½, 2,000 heralds....Newspapers—"Patriot," W.; "Observer," W.... Hotels—Putnam Inn, Chickering, Cargill, City....Railroads—N.Y., N.H. & H.... Express—A.

**ROCKVILLE**—Pop., 7,726. Palace Theatre. Tom Coffey, Mgr. S.c., 773. Plays Pictures and road shows. Ill., elec., A.C. and D.C....Stage—P.O., 28 ft.; W., wall to wall, 38 ft.; H., to R.L., 14 ft.; S. to F.G., 14 ft.; D., F. to B.W., 20 ft. Distance between fly galleries, 4 ft Distance of throw, 84 ft Size of screen, 12 ft 6 inx14 ft. 6 in....Newspaper—"Rockville Journal"....Hotel—Rockville House....Railroad—N. Y., N.H. & H. Teddy Byrns, Orchestra Leader; Bob Cormier, Stage Carpenter. W.F. Davis Transfer Co.

**STAMFORD**—Stamford Theatre. Mrs. Emily Wakeman Hartley, Mgr. S.c., 1,200. Plays Traveling Companies. No details.

**THOMASTON**—Pop., 3,993. Opera House. L.B.Murphy, Mgr. S.c., 800. No details.

**TORRINGTON**—Pop., 20,623. Torrington Opera House. H. Quitner, Mgr. S.c., 1,400. Ground floor. Plays R....Stage—W., 62 ft.; D., 35 ft.; H., 50 ft....Printing—7 stands, 10-3 sh., 50-1 sh., 25-½ sh., 1,000 heralds....Newspaper—"Register,' E.... Hotels—Farnham, A.; Allen, A.; Conleyn Inn, A....Railroads—N.Y., N.H. & H.... Express—Ad.

**WALLINGFORD**—Pop., 9,648. Wallingford Opera House. G.H.Wilkinson, Mgr. S.c., 1,000. Plays R.V.P....Stage—W., 60 ft.; D., 22 ft.; H., 29 ft....Printing—7 stands, 2-8 sh., 4-3 sh., 20-1 sh., 30-½ sh., 1,500 heralds....Newspapers—"Meriden Record," M.; "Meriden Journal," E....Hotel—St. George....Railroad—N.Y., N.H. & H...,Express—Ad.

**This is the only official Theatrical and Moving Picture Guide in existence. All corrections will be gladly received. The next issue of this book will be out December 1, 1921.**

## CONNECTICUT—Continued

**WATERBURY**—Pop., 91,410. Poli's Theatre. S. Z. Poli, Mgr.; Geo. J. Elmore. Local Mgr. S.c., L.F., 638; Bal., 408; Gal, 600; Boxes, 72. Theatre on ground floor. Ill., elec., 110 D.C., 220 A.C., 120 Amp., 6 stg. pockets....Stage—P.O., 33x33 ft.; F. to B.W., 40 ft.; B.S.W., 70 ft.; Apron, 6 ft.; B.F.G., 49 ft.; to R.L., 65 ft.; to F.G., 27 ft. (12 D.R.)....Printing—20 stands, 10-8 sh., 40-3 sh., 100-1 sh. L., 150-½ sh. L., 200 cards, 5,000 heralds. Billposter, Waterbury Billposting Co.

Jacques Theatre—James Clancy, Mgr. S.c., L.F., 677; Bal., 400; Gal., 400; Boxes, 90. Theatre on ground floor. This theatre plays Vaudeville or Stock exclusively. Ill., elec., 110 D.C. or 220-A.C., 6 stg. pockets. Front connection in balcony or gallery....Stage—P.O., 33x30 ft.; F. to B.W., 36 ft.; B.S.W., 70 ft.; Apron, 6 ft.; to R.L., 65 ft.; to F.G., 27 ft.; B.F.G., 42 ft. (12 D.R.).

Poli's Theatre. Under construction. Will seat 2,000. Used for Vaudeville.

Newspapers—"American," P.M. ex. Sun.; "Democrat," P.M.; "Republican," A. M.; "Herald," Sun. 2 3-col., 5 2-col. and 2 1-col. cuts required....Hotels—Elton, E. & A.; Connecticut, A.; Kingsbury, E.; Exchange, A.; Bank, A....Railroad—N.Y., N. H. & H....Express—Ad. Transfer, Larson. A.L.Erlanger, N.Y.Rep.

**WILLIMANTIC**—Pop., 12,330. Loomer Opera House. C. L. Tucker, Mgr. S. c., 1,100. Plays Combination Pictures and Productions. Ill., elec., 110 A. C....Stage—W., wall to wall, 70 ft.; H.to R.L., 20 ft.; D., F.to B.W., 35 ft.; Distance between fly galleries, 45 ft. Distance of throw, 55 ft. Size of screen, 12x14 ft....Printing—4-24 sh., 2-6 sh., 10-3 sh., 100 cards....Newspaper—"Chronicle"....Hotels—Johnson, Hooker, Park Central....Railroads—N. Y. N. H.& H., C.V. Miss B.Wells, Orchestra Leader; Walter Tatrol, Stage Carpenter.

**WINSTED**—Pop., 8,248. Opera House. H.M.Goll, Mgr. S.c., 1,050. Ill., elec., 110 A.C....Stage—P.O., 32x34 ft.; W., wall to wall, 55 ft; H., to R.L., 58 ft.; D., F. to B.W., 35 ft. Distance between fly galleries, 39 ft. Distance of throw, 75 ft. Size of screen, 20x24 ft....Printing—100-1 sh., 15-3 sh., 10-8 sh., 6-24 sh....Newspaper—"Citizen," E....Hotels—Winchester, Beardsley....Railroads—N.Y., N.H. & H.; Cen. New England.

10th AND ABSOLUTE NEW EDITION THIS VISIT OF BUD FISHERS BEST AND FUNNIEST OF ALL MUSICAL COMEDIES
MUTT & JEFF
at the RACES
YOU CAN'T AFFORD TO MISS IT THIS VISIT. ITS ONE BIG LAUGH FROM START TO FINISH
30 PEOPLE AND A STUNNING PARISIAN BEAUTY CHORUS-ALL UNDER 20
Take the KIDDIES TO SEE MUTT AND JEFF AT THE RACES-THEN TRY TO STOP THEM FROM LAUGHING-IT CANT BE DONE
SEE THE FUNNY FINISH

# DELAWARE—Population, 223,003

**DELAWARE CITY**—Bruner Theatre. Bruner & Bender, Mgrs. Plays Traveling Companies.

**DOVER**—Pop., 4,042. Dover Opera House. H. P. Fenmore, Mgr. S. c., 575. Plays R.V.P....Stage—W., 52 ft.; D., 32 ft.; H., 40 ft....Printing—3 stands, 8-8 sh., 9-3 sh., 25-1 sh., 25-1 sh., 1,500 heralds....Newspapers—"Delaware State News," W.; "Republican," W.; "Sentinel," W.; "Delawarian," W....Hotels—Richardson, Capital ....Railroad—Penn....Express..Ad.

**GEORGETOWN**—Peoples' Theatre. R. G. Ryan, Mgr. S. c., 800. Plays Traveling Companies.

**HARRINGTON**—Opera House. R. B. Harrington, Mgr. S. c., 800. Theatre upstairs. Plays R. & P....Stage—W., 18 ft.; D., 10 ft.; H., 16 ft....Printing—4 stands, 5-8 sh., 12-1 sh., 20-½ sh., 1,000 heralds....Newspaper—"Journal," W....Hotel—Delaware House....Railroad—Penn....Express—Ad.

**LAUREL**—New Opera House. G. H. Thompson, Mgr. S. c., 700. Plays R.V.P. ....Stage—W., 44 ft.; D., 25 ft.; H., 36 ft....Printing—2 stands, 2-8 sh., 6-3 sh., 20-1 sh., 20-½ sh., 1,000 heralds....Newspapers—"State Register," W.; "Delaware Leader," W....Hotels—Laurel, Harvey's, Smith, Coffin's..Railroad—P., B. & W.

**LEWES**—Auditorium. C. C. Marshall, Mgr. S. c., 470. Plays Traveling Companies.

**MIDDLETOWN**—Middletown Opera House. J. E. Lewis, Mgr. S. c., 800. Plays Traveling Companies.

**NEWARK**—Pop., 2,173. Newark Opera House. C. C. Hubert, Mgr. S.c., 500. Plays R. & P....Newspapers—"Post," W.; "Ledger," W....Hotels—Washington, Deer Park....Railroads—B. & ., Penn....Express—Ad., U. S.

New Castle Opera House. O. Carrick, Mgr. S.c., 600. Plays Traveling Companies.

**SEAFORD**—Pop., 2,141. Wright's Auditorium. J. A. Wright, Mgr. S. c., 450. Plays R.V.P....Stage—W., 30 ft.; D., 15 ft.; H., 18 ft....Printing—5-3 sh., 25-1 sh., 25-½ sh., 1,000 heralds....Newspaper—"News," W....Hotel—Sussex....Railroad—P., B. & W....Express—Af.

**SMYRNA**—Pop., 1,954. Smyrna Opera House. Mark McManus, Mgr. S. c., 500. Plays R.V.P....Stage—W., 22 ft.; D., 16 ft.; H., 15 ft....Printing—2 stands, 1-8 sh., 2-3 sh., 2-1 sh., 25-½ sh., 1,000 heralds....Newspaper—"Times," W....Hotel—Colonial....Railroad—Penn....Express—Ad.

**WILMINGTON**—Pop., 110,168. Play House. J. N. Gimms, Mgr. S. c., 1,238. Ill., elec., D.C., Voltage 110....Stage—P.O., 36x26 ft.; Stage to F.G., 30 ft.; W., wall to wall, 85 ft.; D., F. to B.W., 38 ft.; H., to R.L., 70 ft. Distance between fly galleries, 60 ft....Newspapers—"Morning News," "Evening Journal," every E.; "Sunday Star," "Labor Herald"....Hotels—Barnum, Carney, Du Pont, Cassidy, Flodette, New Merritt, Union, Wilmington....Railroads—Penn., B. & O., Phil. & Reading. Gail Faris, Stage Carpenter.

Garrick Theatre. W. L. Dockstader, Mgr. S.c., 1,300. Plays vaudeville. Ill., elec., A.C and D.C. Stage—W., 48 ft.; D., 44 ft.; H., 69 ft. B. F. Keith Exchange. George Alberts, Orchestra Leader. 6-piece orchestra.

**So that we may have this Guide as accurate and complete as possible, we request the kind assistance of every individual interested. All information contained in this book has been received from reliable sources, but owing to the continual changes in the theatrical as well as the moving picture industry, it is not possible to have this book absolutely correct. Any suggestions as to changes will be gladly received by the publishers.**

# FLORIDA—Population, 966,296

**APALACHICOLA**—Pop., 3,066. Dixie. A. N. Fortunas, Mgr. S. c., L.F., 300; Bal., 300. Theatre on first floor. Ill., elec....Stage—P.O., 20x10 ft., F. to B. W., 18 ft.; B.S.W., 60 ft.; Apron, 1½ ft. (3 D.R.)....Printing—2 stands, 5-3 sh., 25-1 sh. L., 30-½ sh. L., 100 cards, 1,000 heralds. Theatre posts own bills....Newspapers—"Times," Sat....Hotels—Franklin, Gibson, Fuller....Railroads—A. N.; G., F. & A. ....Express—Sou. Transfer, Gibson Co.

**BRADENTOWN**—Pop., 3,868. New Wallace. D.B.Sutton, Mgr. S.c., 500. Plays Traveling Companies.

**DAYTONA**—Pop., 5,445 (Winter Tourist Pop., 20 to 30,000).H. T. Titus, Mgr. S. c., 750. Theatre on ground floor. Ill., elec., 110 Volts, 125 Amp....Stage—P.O., 28x18 ft.; F. to B.W., 28 ft.; B.S.W., 65 ft.; Apron, 4 ft.; B.F.G., 34 ft., to R.L., 28 ft. (8 D.R.)....Printing—1 6x4, 2 5x4, 2 4x4 stands, 6-8 sh., 15-3 sh., 24-1 sh. L., 20-½ sh. L., 100 cards, 2,000 heralds. Billposter, Snead & Hickox....Newspapers—"News," P.M. ex. Sun.; "Gazette-News," Sat.; "Journal," Wed. 6 cuts required.... Hotels—Hamilton, Gables, Morgan, Willmer....Railroads—F.E.C....Express—Sou. Transfer, Leonardy Bros. Erlanger, N.Y.Rep.

**DE FUNIAK SPRINGS**—Pop., 2,097. Spring. Harry L. Murphy, Mgr. S. c., 300. Plays Traveling Companies.

**DE LAND**—Pop. 3,324. De Land Opera House. Curtis Lindstrom, Mgr. S. c., 600. Theatre on second floor....Stage—P.O., 26x13½ ft.; F. to B.W., 24 ft.; B.S.W., 48 ft.; to R.L., 16 ft....Printing—No list given....Newspapers—"News," Fri., cir. 1,400, C. O. Codrington, Ed.; "Stetson Collegiate," Wed., cir. 200; "Supplement," Wed.; "Record," Fri....Railroad—A.C.L....Express—Sou.

**FERNANDINA**—Pop. 5,457. Rex Theatre. D. H. Borrie, Mgr. S. c., 500....Stage —W., 49 ft.; D., 33 ft.; H., 14 ft....Printing—3 stands, 2-8 sh., 4-3 sh., 25-1 sh., 25-½ sh., 1,000 heralds....Newspaper—"News-Record," W....Hotels—Keystone, E.; Florida, A.; Albermarle, A....Railroad—S.A.L....Express—Sou.

**FORT MEADE**—Pop., 2,029. Majestic Theatre. J. A. Cole, Mgr. S. c., 750. Ground floor. Plays R.V.P....Stage—W., 46 ft.; D., 20 ft.; H., 13 ft....Printing—4 stands, 3-8 sh., 12-3 sh., 50-1 sh., 50-½ sh., 500 heralds....Newspaper—"Leader," W....Hotels—Commercial, A.; Reif, A....Railroad—A.C.L....Express—Ad.

**FORT MYERS**—Pop., 3,678. Arcade Theatre. G. B. Reynolds, Mgr. S. c., 300. Plays Traveling Companies.

**FORT PIERCE**—Pop., 2,115. Crystal Theatre. L. Halliman, Mgr. Plays Traveling Companies.

**GAINESVILLE**—Pop., 5,286 (D. Pop., 500). Lyric. L. W. Blue, Mgr. S. c., L.F., 582; Bal., 300. Theatre on second floor. Ill., elec....Stage—P.O., 27x18 ft.; F. to B.W., 22 ft.; B.S.W., 40 ft.; Apron, 1 ft.; to R.L., 36 ft.; to F.G., 26 ft. (8 D.R.).... Printing—4 stands, 3-8 sh., 6-3 sh., 20-1 sh. L., 20-½ sh L., 50 cards, 1,000 heralds. Billposter, N. E. Benson....Newspaper—"Sun," A.M. 4 cuts required....Hotels—White, Bunn, Magnovia, Gainesville....Railroads—A.C.L., S.A.L., T.& J....Express —Sou. Transfer, Crawford & Davis.

**JACKSONVILLE**—Pop., 91,558. Duval Theatre. A. D. Brown, Mgr. S. c., 1,400. Theatre used for Legitimate Performances. Ill., elec., A.C. and D.C., Voltage, A.C., 110....Stage—P.O., 34x30 ft.; Stage to F.G., 25 ft.; W., wall to wall, 70 ft.; D., F. to B.W., 37 ft.; H., to R.L., 60 ft. Distance between fly galleries, 51 ft....Printing—5-24 sh., 4-100 sh. L.; 10-8 sh., 100-½ sh., 3,000 heralds....Newspapers—"Metropolis," "Times-Union"....Hotels—Seminole, Mason, Atlantic....Railroads—Seaboard, A. C.L., Southern & G. S. F., F. E. C. S. A. Lynch Enterprises, N.Y.Rep. Orchestra Leader, Geo. Omar; Stage Carpenter, R. Cochan.

Palace Theatre—Geo. H. Hickman, Mgr.; B. F. Keith Ex., Booking Mgr. S. c., 2,000. Theatre used for R.V.P. Ill., elec., D.C., Voltage, 110....Stage—W., 40 ft.; D., 30 ft.; H., 60 ft. Distance of throw, 90 ft....Express—Southern Ex. Co. Southern Ext. Circuit. Seven-piece Orchestra. Walter Witko, Leader.

## FLORIDA—Continued

**KEY WEST**—Pop., 19,039. Garden Theatre. C. W. Chase, Mgr. S. c., 600. Theatre used for Legitimate Performances only. Prices of Admission, Stock, 75c., all seats; One-night, $1 to $3. Ill., elec., A.C., Voltage, 110....Stage—P.O., 25 ft.; W., 50 ft.; D., 22 ft.; S. to F.G., 20 ft.; W., wall to wall, 50 ft.; D., F. to B.W., 23 ft.; H., to R.L., 28 ft. Distance between fly galleries, 40 ft....Printing—3 stands, 10-3 sh., 150 L....Newspaper—"Citizen"....Hotels—Oversea, Jefferson....Railroad—F.E.C. Transfer, Union Transfer Co. Chas. Mendoza, Stage Manager.

**LAKELAND**—Pop. 7,062. Auditorium. L. D. Joel, Mgr. S. c., 700. Theatre on second floor. Ill., elec....Stage—P.O., 26x12 ft.; F. to B.W., 25 ft.; B.S.W., 55 ft.; Apron, 2 ft.; B.F.G., 42 ft.; to R.L., 14 ft (6 D.R.)....Printing—4 stands, 3-8 sh., 6-3 sh., 12-1 sh., 24-½ sh. L., 50 cards, 1,000 heralds. Theatre posts own bills.... Newspapers—"Telegram," P.M.; "News," Fri. 3 cuts required....Hotels—Tremont, Hines, Kantages....Railroad—A.C.L....Express—Sou. Transfer, Lone Star.

**LEESBURG**—Pop., 1,200 (D. Pop., 2,000). Auditorium. Superintendent of School, Mgr. S. c., 600. Theatre on ground floor. Ill., elec., 110 A.C....Stage—P.O., 25x12 ft.; F. to B.W., 20 ft. (2 D.R.)....Printing—5-8 sh., 5-3 sh., 25-1 sh. L., 25-½ sh. L., 25 cards, 1,000 heralds. Billposters, Theatre....Newspaper—"Commercial," Fri. 3 cuts required....Hotels—Lakeview, A.; Magnolia, A....Railroads—At. C. L., S.A. L....Express—Sou. Transfer, Sanders & Dutton Co.

**LIVE OAK**—Pop., 3,103. Liberty Theatre. W. H. Spencer, Mgr. S. c., 250. Theatre used for Legitimate and Picture Performances. Prices of Admission for pictures, 10c and 25c. Ill., elec., A.C., 110....Stage—P.O., 12 ft.; Stage to F.G., 10 ft.; W., wall to wall, 24 ft.; D., F. to B.W., 14 ft.; H. to R.L., 15 ft. Distance of throw, 60 ft. Size of screen, 8x11 ft....Newspaper—"Recorder"....Hotels—Merchants, Stroud. Transfer, Delauter Co.

**MADISON**—Pop., 1,500 (D. Pop., 2,700). Amusu Theatre. Mrs. W. Smith, Mgr. S. c., 468. A new modern theatre will be built this season. Ill., elec., 110 A.C.... Stage—P.O., 30x15 ft.; F. to B.W., 27 ft.; B.S.W., 45 ft.; Apron, 5 ft.; to F.G., 20 ft. (2 D.R.)....Printing—2 stands, 4-3 sh., 15-1 sh. L., 15-½ sh. L., 50 cards. Billposter, City Billposting Co....Newspaper—"Enterprise-Recorder." 1 cut required ....Hotel—Merchants, A....Railroads—Ga. & Fla., S.A.L....Express—Sou. Transfer, A. Lenear.

**MIAMI**—Pop., 29,549. No information available. Write H. A. Leach, Mgr.

**OCALA**—Pop., 4,914. Temple Theatre. E.C.Bennett, Mgr. S. c. ,700. Theatre used for Pictures and Legitimate Performances. Prices of Admission, 20c to $2.50. Ill., elec., A.C., 110....Stage—P.O., 20x28 ft.; S. to F.G., 30 ft.; W., wall to wall, 44 ft.; D., F. to B.W., 26 ft; H. to R.L., 38 ft. Distance between fly galleries, 44 ft. Distance of throw, 74 ft. Size of screen, 12x15 ft....Printing—6 6x4 stands, 6-8 sh., 6-3 sh., 50- sh., 1,500 heralds....Newspapers—"Banner," "Star"....Hotels—Harrington Hall, Ocala House....Railroads—A.C.L. and S.A.L., O.V. Erlanger, N.Y.Rep. Transfer, White Star Co.

**ORLANDO**—Pop., 9,257. Grand Theatre. S. c., 850. Ground floor. Plays R (Sundays)....Stage—W., 44 ft.; D., 32 ft.; H., 24 ft....Printing—5 stands, 5-8 sh., 15-3 sh., 25-1 sh., 20-½ sh., 1,000 heralds....Newspapers—"Reporter-Star," E.; "Sentinel," M.....Hotels—Orlando, E.; San Juan, A.; Lucerne, A.; Pines, A....Railroads—A.C. L., S.A.L....Express—Sou.

**PALATKA**—Pop., 5,102. Arcade. Goode M. Guerry, Mgr. S. c., 800. Ground floor....Stage—W., 45 ft.; D., 32 ft.; H., 38 ft....Printing—5 stands, 4-8 sh., 10-3 sh., 25-1 sh., 50-½ sh., 2,500 heralds——Newspapers—"Item," E.; "Times-Herald," W.; "News," W....Hotels—Putnam, A.; Howell, E....Railroads—A.C.L., Florida East Coast, Geo., Sou. & Fla.; Ocala North....Express—Sou.

**PALM BEACH**—Beaux Arts. Stanley Warwick, Mgr. S. c., 400.
Palm Beach. Stanley Warwick, Mgr. Plays Traveling Companies.

Applications for advertisements in the next issue are now received at the Publication Office, Room 621, Longacre Building, New York City.

## FLORIDA—Continued

**PENSACOLA**—Pop., 31,035. Opera House. I. P. Levy, Mgr. S. c., L.F., 545; Bal., 400; Gal., 400; Boxes, 4. Theatre on ground floor. Ill., elec., 210 Volts, A.C., 250 Amp.; 4 stg. pockets....Stage—P.O., 30x30 ft.; F. to B.W., 50 ft.; B.S.W., 60 ft.; Apron, 5 ft.; B.F.G., 47 ft.; to R.L., 64 ft.; to F.G., 25 ft.; under stg., 7 ft. (14 D.R.). ....Printing—5 stands, 4-8 sh., 25-3 sh., 50-1 sh. L., 50-½ sh. L., 100 cards, 2,000 heralds. Billposter, Pensacola Adv. Co....Newspapers—"Journal," A.M.; "News," P.M. 6 cuts required....Hotels—San Carlos, E.; Manhattan, E.; Merchants, E.; Park A....Railroad—L. & N....Express—Sou. Transfer, Merchants. Erlanger, N. Y.Rep.

**PLANT CITY**—Pop., 3,729. Abbott Opera House. N. P. Ragland, Mgr. S. c., 400. Ground floor. Plays R.V.P....Stage—W., 39 ft.; D., 15 ft.; H., 13 ft....Printing—6-3 sh., 25-1 sh., 25-½ sh., 2,000 heralds....Newspaper—"Courier," semi-W....Hotels—Colonial, Rose Lawn, Anderson, City, Tropical..Railroads—A.C.L., S.A.L—Express—Sou.

**QUINCY**—Pop., 2,540. Empire Theatre. E. C. Behrens, Mgr. S. c., 960. Ground floor....StageW., 72 ft.; D., 25 ft.; H., 32 ft....Printing—4 stands, 1-8 sh., 3-10 sh., 50-1 sh., 50-½ sh., 1,000 heralds....Newspapers—"Times," W.; "Enterprise," W.; "News," W....Hotels—Quincy, Love, Owens....Railroads—S.A.L....Express—Sou.

**ST. AUGUSTINE**—Pop., 6,192. Jefferson Theatre. J. B. Carrall, Mgr. S. c., L.F., 454 Bal., 210; Gal., 300; Boxes, 40. Theatre on ground floor. Ill., elec., 110 D.C., 250 Amp.; 4 stg. pockets....Stage—P.O., 32x27 ft.; F. to B.W., 40 ft.; B.S.W., 60 ft.; Apron, 3 ft.; to R.L., 60 ft.; to F.G., 30 ft. (12 D.R.)....Printing—5 stands, 3-8 sh., 15-3 sh., 15-1 sh. L., 15-½ sh. L., 50 cards, 1,000 heralds. Billposters, Sutton Bill Posting Co....Newspapers—"Record," P.M. ex. Sun., cir. 1,250, F.M.Allen, Ed.; "Meteor," Fri., cir. 894, Lewis W. Zim, Ed. 12 cuts required....Hotels—Florida, Monson, Spear, Lynn....Railroad—F.E.C., W.D.Bowtwell, Agt——Express—Sou. Transfer, St. Augustine. A.L.Erlanger, N.Y.Rep.

**ST. PETERSBURG**—Pop., 14,237. La Plaza Theatre. J. F. Kane, Mgr. S. c., 800. Theatre on ground floor. Ill., elec....Stage—P.O., 21x14 ft.; F. to B.W., 24 ft.; B.S.W., 60 ft.; Apron, 2 ft.; to R.L., 20 ft....Printing—No list given....Newspapers—"Times," Tue. and Fri., cir. 1,200; "Independent," P.M., ex. Sun....Hotels—Manhattan, $3; Hollenbeck, Huntington, $2.50; Detroit, Ansonia——Railroad—A.C.L. Winter resort on Tampa Bay.

**SANFORD**—Princess. O. Herndon, Mgr. S. c., 550. Theatre on first floor. Ill., elec....Stage—P.O., 24x15 ft.; F. to B.W., 48 ft.; B.S.W., 35 ft.; to R.L., 30 ft.... Printing—No list given....Newspaper—"Herald," Fri....Railroads—F.E.C., A.C.L. ....Express—Sou.

**TALLAHASSE**—Pop., 5,637. Daffin Theatre. C. E. Daffin, Mgr. S. c., 800.... Stage—P.O., 21x12 ft.; F. to B.W., 18 ft.; B.S.W., 50 ft.; to R.L., 14 ft....Printing—No list given....Newspapers—"Florida," Thu., John C. Trice, Ed.; "True Democrat," Fri., cir. 1,600, Milton A. Smith, Ed....Railroads—S.A.L., G., F. & A....Express—Sou. Chas. A. Burt Son Theatre Cir., N.Y.Rep.

**TAMPA**—Pop., 51,252. Victory Theatre. C. D. Cooley, Mgr. S. c., 1,500. Theatre used for Legitimate Performances. Ill., elec., A.C., Voltage 110....Stage—W., 64 ft.; D., 32 ft.; H., 60 ft. Distance of throw, 105 ft. Size of screen, 15x18 ft. Simplex Projecting Machine. American Ex. Co. Ralph W. Emerson, Orchestra Leader.

**TARPON SPRINGS**—Pop., 2,105. Royal Theatre. S. c., 400. Ground floor. Plays R. & P....Stage—W., 48 ft.; D., 16 ft.; H., 16 ft....Printing—8 stands, 3-8 sh., 4-3 sh., 25-1 sh., 50-½ sh., 2,000 heralds....Newspapers—"Leader," E.; "Progressive," semi-W....Hotels—Tarpon Inn, Ferns....Railroads—A.C.L., Tampa & Gulf Coast ....Express—Sou.

**The next issue of the JULIUS CAHN-GUS HILL GUIDE is now in course of preparation. Suggestions for changes will be gladly received.**

# GEORGIA—Population, 2,894,683

**ABBEVILLE**—Pop., 1,201. Auditorium. Evans & Smith, Mgrs. Theatre on second floor. Ill., elec. No stage dimensions or printing list given....Newspaper—"Chronicle," Fri....Hotels—Palace, Central....Railroad—S.A.L....Express—Sou. Transfer, John Connor.

**ALBANY**—Pop., 11,555. Albany Theatre. Gortatowsky Bros., Mgrs. S. c., 1,300. Plays Legitimate Attractions only. Ill., elec., 115 A.C....Stage—P.O., 40x28 ft.; W., wall to wall, 70 ft.; H. to R.L., 70 ft.; Stage to F.G., 35 ft.; D., F. to B.W., 40 ft.; Distance between fly galleries, 50 ft....Printing—6 7x4 stands, 5-8 sh., 20-3 sh., 250 cards, 2,500 heralds....Newspaper—"Herald"....Hotels—New Albany, St. Nicholas, Terminal, Exchange....Railroads—A.C.L., Cen. & Ga., S.A.L.Ga., North. Ga., S., W. & G. H.M.Lasker, Orchestra Leader; Richard Paine, Stage Carpenter. A.L. Erlanger & Shuberts, N.Y.Reps.

Municipal Auditorium—Owned by city. S. c., 1,800.

**AMERICUS**—Pop., 9,010. Rylander Theatre. W. Rylander, Mgr.; O. C. Johnson, Bus. Mgr. S.c., 1,200. Plays Legitimate Attractions and Pictures. Ill., elec., 110 A.C....Stage—P.O., 31 ft.; W., wall to wall, 51 ft.; H., to R.L., 50 ft.; Stage to F.G., 30 ft.; D., F. to B.W., 31 ft. 7 in. Distance between fly galleries, 40 ft. Distance of throw, 140 ft.. Screen, 15x15 ft....Printing—6-24 sh., 4-8 sh., 25-1 sh., 1,000 heralds....Newspaper—"Times-Recorder"....Hotels—Windsor, A.; Sumter, E....Railroads—Cen. of Ga., S.A.L. Ry. F. Mayo, Stage Carpenter; O. C. Johnson, Stage Manager. A. L. Erlanger & Shuberts, N.Y.Rep.

**ATHENS**—Pop., 16,748 (D. Pop., 20,000). Colonial Theatre. J. C. Williams, Mgr. S. c., L.F., 362; Bal., 284; Gal., 360; Boxes, 40. Theatre on ground floor. Ill., elec., 110 A.C., 6 stg. pockets....Stage—P.O., 35x26 ft.; F. to B.W., 36 ft.; B.S.W., 75 ft.; Apron, 3 ft.; B.F.G., 45 ft.; to R.I., 55 ft.; to F.G., 25 ft.; under stg., 15 ft. (12 D.R.) ....Printing—6 stands, 2-8 sh., 12-3 sh., 25-1 sh. L., 25-½ sh. L., 200 cards, 2,000 heralds. Billposter, Athens Billposting Co.....Newspapers—"Banner," A.M.; "Tribune," P.M. ex. Sat. 6 cuts required....Hotels—Georgian, A.; Sanges, A.; Commercial, A.; Athenaeum, E....Railroads—Southern, C.A., C. of Ga., S.A.L, Ga., Gainesville Midland....Express—Sou. Transfer, Fears Transfer Co. A.L.Erlanger, N.Y.Rep.

**ATLANTA**—Pop., 200,616. Atlanta Theatre. Lewis Haase, Mgr. S.c., 1,690. Ill., elec., 110-220 D.C....Stage—P.O., 26x38 ft.; W., wall to wall, 69 ft.; H., to R.L., 70 ft.; S. to F.G., 31 ft.; D., F. to B.W., 42 ft.; Distance between fly galleries, 55 ft.... Printing—10, 12 stands, 25-30-8 sh., 25-30-3 sh., 250-300 tack cards, 150-250 L., 2,000-5,000 heralds (according to length of engagement)....Newspapers—"Constitution," M. and Sun.; "Journal," E. and Sun.; "Georgian-American," E. and Sun....Hotels—Piedmont, Georgian Terrace, Winecoff, Aragon, Cecil, Marion, Ansley, Kimball.... Railroads—Southern, Seaboard, Cen. of Ga., Atlanta & West Point, Ga.R.R., L. & N., N.C. and St.L., A., B. & A. W.W.Hubner, Orchestra Leader; Frank Cates, Stage Carpenter. A.L.Erlanger, N.Y.Rep.

Lyric Theatre—Martin L. Semon, Mgr.; Jules Delmar, Booking Mgr. S. c., 2,000. Plays Vaudeville and Pictures. Ill., elec., 110 D.C. Simplex Projecting Machine. American Ry. Ex. H.G.Woods, Orchestra Leader, 8-Piece Orchestra. Keith Vaudeville Ex., N.Y.Rep.

**AUGUSTA**—Pop., 52,548. Grand Opera House. Frank Miller, Mgr. Prices of Admission, 50c to $3. Ill., elec., A.C. and D.C....Stage—W., Wall to wall, 60 ft.; D., F. to B.W., 36 ft.; H., to R.L., 60 ft....Printing—2-8 sh, 6-3 sh., 100 L., 50 window cards, 50 tack cards....Newspapers—"Chronicle," A.M.; "Herald," P.M.... Hotels—Albion, Terminal, Plaza, Genesta....Railroads—Ga., Cen. of Ga., A.C.L. A.L.Erlanger & Shuberts, N.Y.Reps.

**BAINBRIDGE**—Pop., 4,792. Grand Theatre. Walter J. Brackin, Mgr. S. c., L.F., 490; Bal., 210; Gal., 125; Boxes, 24. Theatre on first floor. Ill., elec., 110 Volts., 300 Amp....Stage—P.O., 32x26 ft.; F. to B.W., 40 ft.; B.S.W., 60 ft.; Apron, 3 ft.; B.F. G., 30 ft.; to R.L., 40 ft. (6 D.R.)....Printing—8 stands, 5-8 sh., 10-3 sh., 25-1 sh. L., 100-½ sh. L., 100 cards, 1,000 heralds. Billposter, Bainbirdge Billposting Co.... Newspapers—"Post," Wed. and Sat.; "Searchlight," Fri. Four out-of-town papers used. 8 cuts required....Hotels—Wainman, Bon Air, Oak City....Railroads—G.F. & A., A.C.L....Express—Sou. Transfer, Theatre. Erlanger, N.Y.Rep.

## GEORGIA—Continued

**BRUNSWICK**—Pop., 14,413. Grand Opera House. A. J. Wood, Mgr. S. c., 850. Plays Legitimate and Picture Performances. Prices of Admission, 10c to $2. Ill., elec., A.C....Stage—40x50 ft.; P.O., 30 ft.; W., wall to wall, 60 ft.; D., F. to B.W., 40 ft. Distance of throw, 54 ft....Printing—6-8 stand, 6x4, 6-8 sh., 6-3 sh., 50-1 sh., 100 cards, 2,000 heralds....Newspaper—"News"....Hotels—Oglethorpe, Carlton, Royal....Railroads—Sou., A. B. & A., Coast Line. Transfer, McCrary Transfer Co. Orchestra Leader, D.E.Pence; Stage Carpenter, A.J.Riggs. A.L.Erlanger & Shuberts, N.Y.Reps.

**CALHOUN**—Gem. Manning & Wink, Mgrs. Plays Traveling Companies.

**CAMILLA**—Pop., 2,136. Camilla Opera House. Plays Traveling Companies.

**CANTON**—Pop., 2,679. Monita. W. D. Hogan, Mgr. Plays Traveling Companies.

**CARTERSVILLE**—Pop., 4,350. Opera House. C. M. Boggs, Mgr. S. c., L.F., 575; Bal., 200; Boxes, 25. Theatre on second floor. Ill., elec....Stage—P. O., 22x44 ft.; to R.L., 30 ft. (12 D.R.)....Printing—No list given....Newspapers—"Tribune," Thu.; "News," Thu....Hotels—Hyatt, Park....Railroads—Nash., Chat. & St. Louis, S.A.L., L. & N....Express—Ad., Sou.

**CEDARTOWN**—Pop., 4.053. Palace. T. T. Thompson, Mgr. S. c., 550. Plays R. & V....Stage—Dimensions not given....Newspaper—"Standard." W....Hotels—Right, Adams, Booz....Railroads—S.A.L., C. of Ga....Express—Sou. A.L.Erlanger, N.Y.Rep

**COLUMBUS**—Pop., 31,125. Springer Opera House. C. D. Smith, Mgr. S. c., L. F., 510; Bal., 355; Gal., 600; Boxes, 72. Theatre on ground floor. Ill., elec., 110 Volts, 350 Amp., 6 stg pockets....Stage—P.O., 33x38 ft.; F. to B.W., 40 ft.; B.S.W., 72 ft.; Apron, 1 ft.; B.F.G., 52 ft.; to R.L., 62 ft.; to F.G., 22 ft.; under stg., 10 ft.; 2 grooves 20 ft. from stg. (17 D.R.)....Printing—7 7x4 stands, 5-8 sh., 20-3 sh., 100-1 sh. L., 150-½ sh. L., 100 cards, 1,00 heralds. Billposter, Springer Adv. Service....Newspapers—"Enquirer-Sun," A.M. ex. Mon.; "Ledger," P.M. 6 cuts required....Hotels—Springer, E.; Racine, A.; Rankin, Affleck, A....Railroads—Sou., C. of Ga., S.A.L....Express—Ad., Sou. Transfer, Columbus Baggage & Cab Co.

**CORDELE**—Pop., 6.538. Cordele Opera House. John Cain, Mgr. S. c., 700. Plays R. & P....Stage—W., 44 ft.; D., 20 ft.; H., 16 ft....Printing—7 stands, 40-3 sh., 50-1 sh., 1,500 heralds....Newspapers—"Rambler," E. and W.; "Sentinel," W.; "Dispatch," semi-W....Hotels—Georgian, E.; Suwanee, A....Railroads—A.B. & A., S.A.L....Express—Sou. A.L.Erlanger, N.Y.Rep.

**COVINGTON**—Pop., 2,886. Lyric. Plays Traveling Companies.

**CUTHBERT**—Pop., 3,022. Lees Eufaula. E. Lee, Mgr. S. c., 800. Plays Legitimate and Picture Performances. Program changes daily. Prices of Admission, 50c to $3. Ill., elec., A.C. and D.C....Stage—P.O., 20x30 ft.; S. to F.G., 20 ft.; W., wall to wall, 30 ft. D., F. to B.W., 20 ft.; H., to R.L., 42 ft. Distance between fly galleries, 20 ft. Distance of throw, 68 ft. Size of screen, 14x20 ft....Newspaper—"Daily Citizen"....Hotels—Bluff, City, National....Railroad—C. of Ga. E. Lee, Orchestra Leader; E. Lee, Stage Carpenter.

**DAWSON**—Pop., 3,504. Palace Theatre. W. A. Mitchell, Mgr. S. c., 800. Plays Legitimate and Picture Performances. Program changes daily. Ill., elec., A.C., 110....Stage—P.O., 35x40 ft.; S. to F.G., 25 ft.; Width, wall to wall, 60 ft.; D., F. to B.W., 50 ft.; H., to R.L., 75 ft. Distance between fly galleries, 55 ft. Distance of throw, 150-200 ft. Size of screen, regular. Crouch Transfer Co....Newspaper—"Dawson News"....Hotels—Dawson Inn, New Commercial....Railroads—Cen. of Ga., Seaboard Airline, Ga.-Fla. Orch. Leader, E. Williams; Stage Carpenter, Jack Dozier.

**DECATUR**—Pop., 6,150. Colonial. No information.

**DOUGLAS**—Pop., 3,401. Palace Theatre. B. Baker, Mgr. S. c., 318. Plays Legitimate and Pictures. Price of Admission, $1.50 top. Ill., elec., A.C. and D.C....Stage—30x15., W., wall to wall, 30 ft.; D., F. to B.W., 15 ft. Distance of throw, 70 ft. Size of screen, 9.6x12.6....Newspapers—"Progress," W.; "Enterprise," W....Hotels—New Douglas Hotel, Hayes House, Green Tree Inn....Railroads—Ga. and Fla. Jack Burton, Orchestra Leader.

**DUBLIN**—Pop., 7,707. Crystal Theatre. R. H. Hightower, Mgr. S. c., 500. Plays Pictures and Vaudeville. Program for Pictures changes daily. Prices of Admission. 15c, 25c, 35c. Ill., elec., D.C., 220-3-P....Stage—P.O., 14 ft.; S., to F.G., 12 ft.; W., wall to wall, 20 ft.; D., F. to B.W., 16 ft.; H., to R.L., 26 ft. Distance of throw, 76 ft. Size of screen, 9x12 ft....Newspapers—"Courier-Herald," D.W.; "Dublin Tribune," D....Hotels—New Dublin, Colonial....Railroads—Macon, Dublin & Savannah, Cen. of Ga., Wrights, Vulle and Tennille. Transfer, Herrace Harris Transfer Co.

## GEORGIA—Continued

**FITZGERALD**—Pop., 6,870. Grand Theatre. G. E. Ricker, Mgr. S.c., 1,200. Plays Legitimate and Picture Performances. Prices of Admission, 50c to $2. Ill., elec., A.C., 110....Stage—P.O., 17x33 ft.; S. to F.G., 10 ft.; W., wall to wall, 50 ft.; D., F. to B.W., 26 ft.; H. to R.L., 36 ft. Distance of throw, 90 ft. Size of screen, 16x18 ft....Printing—7 stands, 5-8 sh., 15-3 sh., 25-1 sh., 25-½ sh., 1,000 heralds.... Newspapers—"Leader," "Enterprise," "Herald"....Hotels—Lee-Grant, Aldine.... Railroads—A., B.& A., Seaboard, Ocilla Sou. J.C.Crews, Stage Carpenter. A.L. Erlanger, N.Y.Rep.

**FORT GAINES**—Pastime. L.P.Brown, Mgr.S.c., 400. Plays Traveling Companies.

**FORT VALLEY**—Pop., 3,223. Slappey's Opera House. Geo. H. Slappey, Mgr. S. c., 500. Plays Traveling Companies.

**GAINESVILLE**—Pop., 6,272. City Hall Theatre. E.L.Byers, Mgr. S.c., 1,000. Plays Traveling Companies.

**GRIFFIN**—Pop., 8,240. Opera House. Cox & Moore, Mgrs. Plays Traveling Companies.

**HAWKINSVILLE**—Pop., 2,867. Auditorium. M. Manheim, Mgr. S.c., L.F., 383; Bal., 136; Gal., 66. Theatre on first floor. Ill., elec., 110 Volts....Stage—P.O., 33 ft.; F. to B.W., 30 ft.; B.S.W., 50 ft.; to R.L., 49 ft.; grooves 18 ft. from stg. (10 D.R.) ....Printing—2 6x4, 2 5x4 stands, 2-8 sh., 10-3 sh., 25-1 sh. L., 50-½ sh. L., 50 cards, 1,000 heralds. Billposter, Hawkinsville Billposting Co....Newspaper—"Dispatch and News,'" Tue. and Fri. 4 cuts required....Hotels—Palaski, Kemper, Globe, Octagon ....Railroads—Sou., Gulf Line, W. and T....Express—Sou. Transfer, Saxon & Crawford.

**LA FAYETTE**—Pop., 2,104. Palace Theatre. J.E.Wells, Mgr. S.c., 400. Ground floor. Plays R.V.P....Stage—W., 40 ft.; D., 20 ft.; H., 25 ft....Printing—2 stands, 4-8 sh., 5-3 sh., 10-1 sh., 10-½ sh., 1,000 heralds....Newspaper—"Messenger," W.... Hotels—Central, Foster....Railroad—C. of Ga....Express—Sou.

**LA GRANGE**—Pop., 17,038. B. Ginsburg, Mgr. S.c., 500. Plays Traveling Companies.

**MACON**—Pop., 52,995. Grand Theatre, R. H. De Bruler, Mgr. S.c., 2,000. Plays Pictures, Vaudeville and road shows. Program changes twice per week. Ill., elec., A.C., 110....Stage—W., 90 ft.; D., 50 ft.; H., 72 ft. Distance of throw, 65 ft. Size of screen, 12x16 ft. Powers Projecting Machine....Express—Sou. Aubry Saunders, Picture Operator; Julius Leonard, Orchestra Leader.. Jules Murray and Jules Delmar, N.Y.Reps.

**MADISON**—Pop., 2,348. Auditorium. M.L.Richter, Mgr. S.c., L.F., 500; Bal., 300. Theatre on ground floor. Ill., elec.....Stage—P.O., 25x17 ft.; F. to B.W., 30 ft.; B.S.W., 50 ft.; to R.L., 14 ft. (4 D.R.)....Printing—No list given....Newspaper—"Madisonian"....Hotels—Morgan, Brooks....Railroad—C. of Ga....Express—Sou.

**MARIETTA**—Pop., 6,190. New Gem Theatre. H.R.Manning, Mgr. S.c., 700. Ground floor. Plays R. & P....Stage—W., 28 ft.; D., 12 ft.; H., 15 ft....Newspaper —"Journal and Courier," W....Hotel—Kennesaw....Railroads—L. & N.; N., C. & St. L.; Western & Atlantic....Express—Sou.

**MILLEDGEVILLE**—Pop., 4,619. Grand Theatre. M.M.Flimister, Mgr. S.c., 900. Plays Legitimate Performances and Pictures. Prices of Admission, 50c to $2. Ill., elec., A.C., 110....Stage—W., wall to wall, 30 ft.; D., F. to B.W., 50 ft.; H., to R.L., 60 ft. Distance of throw, 100 ft. Size of screen, 12x15 ft....Printing—3 stands, 5-8 sh., 10-3 sh.; 5 L....Newspapers—"News," "Recorder....Hotels—Inn, Colbin, Ivy, Baldwin....Railroad—Cen. of Ga. A.L.Erlanger & Shuberts, N.Y.Reps.

Colonial Theatre—M.M.Flimister, Mgr. Pictures only.

**MILLEN**—Pop., 2,405. Opera House. J.J.Edenfield, Mgr. S.c., 500. Theatre upstairs. Plays R.V.P....Stage—W., 38 ft.; D., 17 ft.; H., 12 ft....Printing—3 stands, 4-8 sh., 6-3 sh., 6-1 sh., 6-½ sh., 1,000 heralds....Newspaper—"News," W.... Hotel—Estelle, $2.50....Railroad—C. of Ga....Express Sou. Am. Thea. Ex., N.Y. Rep.

**MOULTRIE**—Pop., 6,789. Verun & Norman erecting theatre with seating capacity of 1,200 for Vaudeville and road shows

**NEWMAN**—Pop., 5,548. Rialto Theatre. Charles Leves, Mgr. S.c., 800. Plays R....Stage—Dimensions not given....Newspapers—"Herald and Advertiser," W.; "News," W....Hotels—Pinson, Virginia....Railroads—C. of Ga.; Atlanta & West Point....Express—Sou.

## GEORGIA—Continued

**PELHAM**—Pop., 2,640. Pelham Opera House. S.c., 625. Plays R....Stage—W., 60 ft.; D., 40 ft.; H., 25 ft....Newspapers—"Journal," W....Hotel—Marguerite.... Railroads—A.C.L., Flint River & Northeastern....Express—Sou.

**QUITMAN**—Pop., 4,393. Quitman Opera House. Smith & Johnson, Mgrs. S.c., 600. Plays R.V.P....Stage—W., 36 ft.; D., 22 ft.; H., 20 ft....Printing—6 stands, 5-8 sh., 2-3 sh....Newspapers—"Adviser," W.; "Free Press," W....Hotel—Marie ....Railroad—A.C.L....Express—Sou.

**ROME**—Pop., 13,252. Auditorium Theatre. O.C.Lam, Mgr. S.c., 2,000. Plays Legitimate Performances only. Ill., elec., A.C....Stage—W., wall to wall, 48 ft.; D., F. to B.W., 35 ft.; H., to R.L., 50 ft. Distance between fly galleries, 36.6.... Printing—6 6-4, 8-8 sh., 15-3 sh., 30-1 sh., 25-½ sh., 100 tack cards, 1,000 heralds.... Newspapers—"Rome News," "Tribune," "Herald"....Hotels—General, Forrest, Armstrong, Third Avenue Hotel....Railroads—Sou., Central, N.C. & St.L. Orchestra Leader, Paul Nixon; Stage Carpenter, Carl Turner. A.L.Erlanger & Shuberts, N.Y. Reps.

**SAVANNAH**—Pop., 83,252. Savannah Theatre. A.G.Munro, Mgr. S.c., 1,400. Plays Legitimate and Picture Performances. Prices of Admission, 50c to $3. Ill., elec., A.C., 110....Stage—W., wall to wall, 54 ft.; D., F. to B.W., 38 ft.; H., to R.L., 54 ft. Distance of throw, 47 ft. Size of screen, 14x14 ft....Printing—5x4 stand, 3 sh., 1 sh., cards and heralds....Newspapers—"News," "Press"....Hotels—De Soto, Savannah, Collins, Geiger....Railroads—Sou., S.A.L., A.C.L. R. Jacobson, Orchestra Leader; M.Barrett, Stage Carpenter. A.L.Erlanger, N.Y.Rep

Bijou Theatre—Ernest Morrison, Mgr.; Dan Michalove, Booking Mgr. S.c., 1,225. Plays Legitimate and Vaudeville Performances. Ill., elec., A.C. and D.C. 110-220.... Stage—P.O., 38 ft.; W., wall to wall, 86 ft.; D., 40 ft. Powers Projecting Machine, Fred Chandler, Operator. John S. Crowley, Orchestra Leader (eight pieces). Wilmer & Vincent Circuit and B.F.Keith Vaudeville Ex.

**SPARTA**—Pop., 2,000. (D. Pop., 3,000). Auditorium. Thos. M. Jones, Mgr. S.c., 750. Theatre on second floor. Ill., elec., 110 A.C....Stage—P.O., 28x12 ft.; F. to B.W., 30 ft.; B.S.W., 40 ft. (2 D.R.)....Printing—4 7x4 stands, 8-8 sh., 8-3 sh., 16-1 sh. L., 30-½ sh. L., 30 cards, 1,000 heralds....Newspaper—"Ishmaelite," Fri. 3 cuts required....Hotels—Drummers, A.; Metropolitan, A; Hutcherson, A....Railroad—Ga....Express—Sou.

**SYLVANIA**—Pop., 2,000. Electric Theatre. S.F.Cooper, Mgr. S.c., 300. Ground floor. Plays R.V.P....Stage—H., 13 ft....Printing—4 stands, 2-8 sh., 2-3 sh., 4-1 sh....Newspaper—"Telephone," W....Hotel—Pfeiffer....Railroads—C. of Ga., Brinson....Express—Sou.

**THOMASTON**—Pop., 2,502. Grand. Plays Traveling Companies. No details.

**THOMASVILLE**—Pop., 8,196. Grand Theatre. F.H.Smith, Mgr. S.c., 750. Plays R....Stage—W., 60 ft.; D., 45 ft.; H., 60 ft....Newspapers—"Times-Enterprise," M.; "Press," W....Hotels—Masury, A.; Stuart, A.; Tosco, A....Railroads—A., B. & A.; A.C.L., Florida Central....Express—Sou.

**THOMSON**—Pop., 2,140. Strand Theatre. Frank H. Smith, Mgr. S.c., 420. Plays R.V....Stage—W., 40 ft.; D., 20 ft.; H., 13 ft....Printing—4 stands....Newspaper—"Progress,'" W....Hotels—Knox House, Eureka....Railroad—Georgia....Express Ad.

**VALDOSTA**—Pop., 10,783. Alamo. Write Manager Smith, of Thomasville. Plays Traveling Companies.

**WARRENTOWN**—No theatre at present.

**WASHINGTON**—Pop., 3,321. No regular theatre at present. Use Public School Auditorium. S.c., 700.

**WAY CROSS**—Pop., 18,068. Orpheum Theatre. W.L.Brandenburg, Mgr. S.c., 800. Plays Traveling Companies.

**WAYNESBORO**—Pop., 3,311. Grand. Plays Traveling Companies.

**WEST POINT**—Auditorium. W. S. Schaffer, Mgrs. Plays Traveling Companies.

**WINDER**—Pop., 3,335. Strand. L.Love, Mgr. S.c., 400. Plays Traveling Companies.

**WRIGHTSVILLE**—Pop., 2,000. Dixie Theatre. Mr. Richardson, Mgr. S.c., 700. Plays R.V.P....Stage—W., 50 ft.; D., 30 ft.; H., 15 ft....Printing—3 stands, 3-8 sh., 5-3 sh., 20-1 sh., 20-½ sh., 3,000 heralds....Newspaper—"Headlight," W....Hotels —Linder, Lovett, Grice, Kennedy, Dukins....Railroad—Wrightsville & Tennnille.... Express—Sou.

# IDAHO—Population, 431,826

**AMERICAN FALLS**—Auditorium Theatre. S.c., 650. Johnson Clark, Mgr.... Stage—W., 50 ft.; D., 26 ft.; H., 40 ft....Printing—4 stands, 4-3 sh., 10-1 sh., 15-½ sh., 400 heralds....Newspaper—"Press," W....Hotels—Remington, A.; Grand, A.... Railroads—Ore. Short Line....Express—Am.

**BOISE**—Pop., 21,393. Pinney Theatre. W.A.Mendenhall, Mgr. S.c., L.F., 500; Bal., 426; Gal., 350; Boxes, 64. Theatre on ground floor. Ill., elec., 110 A.C., 400 Amp., 4 stg. pockets....Stage—P.O., 39x30 ft.; F. to B.W., 36 ft.; B.S.W., 76 ft.; Apron, 2 ft., B.F. G., 32 ft.; to R.L., 60 ft.; to F.G., 39 ft.; under stg., 11 ft. (10 D.R.) ....Printing—1 8x4, 3 7x4, 3 6x4 stands, 3-8 sh., 35-1 sh. L., 35-½ sh. L., 200 cards, 1,500 heralds. Theatre posts own bills....Newspapers—"Capital News," P.M. ex. Sun.; "Statesman," A.M....Hotels—Owyhee, Idanha, Bristol....Railroads—O.S.L. Express—Am. Transfer, Boise Transfer Co.

**BONNERS FERRY**—Amazon Theatre. Charles W. Woods, Mgr. S.c., 400. Plays Traveling Companies.

**BUHL**—Rex Theatre. C.J.Kalina, Mgr. S.c., 350. Theatre is used for Legitimate Performances and Pictures. Program changes four times a week. Ill., elec., A.C., Voltage....Stage—P.O., 16x13.; W., wall to wall, 24 ft.; D., F. to B.W., 18 ft.; H., to R.L., 15 ft. Distance of throw, 85 ft Size of screen, 12x14 Picture, 9x12.... Newspapers—"Buhl Herald," "Buhl Republican"....Hotels—Hotel Buhl, Finch Hotel. ....Railroads—O.S.L.R.R. Phil. Thomas, Orchestra Leader; P.N.Warneke, Stage Carpenter.

**BURKE**—Miners' Union Theatre. Phillip Ryan, Mgr. S.c., 420. Plays Traveling Companies.

**BURLEY**—Pop., 5,408. Burley Opera House. I.J.Osiks, Mgr. S.c., 1,000. Theatre upstairs....Stage—W., 50 ft.; D., 24 ft.; H., 18 ft....Railroad—Ore. Short Line ....Express—Am.

**CALDWELL**—Pop., 5,106. New Bungalow Theatre. J.H.Waters, Mgr. S.c., 1,000. Plays Traveling Companies.

**COEUR D'ALENE**—Pop., 6,473. Liberty Theatre. Mrs.W.J.Simmons, Mgr. Plays Traveling Companies....Stage—W., 30 ft.; D., 21 ft.; H., 21 ft....Newspapers—"Journal," E.; "Press," E....Hotels—Idaho, Normayle....Railroads—No. Pac., Spokane International....Express—W.F.

Dream Theatre—N. E. Huff, Mgr. Remodeled and enlarged. Plays Traveling Companies.

**EMMETT**—Ideal Theatre. C.D.Bucknum. S.c., 450. Theatre plays R.V.P. Ill., elec., A.C. and D.C....Stage—W., wall to wall, 34 ft.; D., F. to B.W., 14 ft.; H., to R.L., 22 ft. Distance of throw, 63 ft. Size of screen, 12x16

**FRANKLIN**—Princess Theatre Mrs..J.W.Tanner, Mgr....Stage—W., 50 ft.; D., 25 ft.; H., 16 ft....Hotel—Franklin....Railroad—Ore. Short Line....Express—Am.

**GOODING**—Schubert Theatre. A.J.Schubert, Mgr. S.c., 750. Plays Traveling Companies.

**GRACE**—Columbia Theatre. John Allsop, Mgr. S.c., 600. Plays R. & P.... Stage—W., 20 ft.; D., 22 ft.; H., 12 ft....Printing—2 stands, 5-8 sh., 40-1 sh., 75-½ sh., 300 heralds....Railroad—Ore. Short Line....Express—Am.

**GRANGEVILLE**—I.O.O.F. Theatre. R.H.Ambler, Mgr. S.c., 636. Theatre used for Legitimate Performances. Prices of Admission, 5c to $1. Ill., elec., A.C. and D.C. ....Stage—P.O., 18x40 ft.; W., wall to wall, 10x40.; D., F. to B.W., 18 ft.; H., to R.L., 12 ft. Size of screen, 11x20....Printing—1-24 sh., 2-6 sh., 3-3 sh., 20-1 sh....Newspapers—"The Globe Printing Co.," "Idaho Co. Free Press"....Railroad—Camas Prairie R.R. Transfer, W.P.Wykoff. Stage Carpenter, R.H.Ambler.

Lyric Theatre—J.E.Edmondson, Mgr.; Booking Mgr., J.E.Edmonson. S.c., 340. Ill., elec., D.C., Voltage Motor Generator....Stage—W., 16 ft.; D., 12 ft.; H., 10 ft. Distance of throw, 92 ft. Size of screen, 9x12 ft. Power's 6B Projecting Machine, Operator, E. Byron....Express—Am. Orchestra Leader, Winnie Rhoads.

**HAILEY**—Liberty Theatre. Brooks & Nitchke, Mgrs. S.c., 450. Plays R.V.P. ....Stage—W., 30 ft.; D., 12 ft.; H., 25 ft....Newspapers—"News," "Miner,'" M.; "Times," E....Hotel—Alturas....Railroad—O.S.L....Express—Am.

## IDAHO—Continued

**IDAHO FALLS**—Pop., 8,064. Colonial Theatre. C. H. Lewis, Mgr. S.c., 1,380. Plays both Legitimate and Pictures. Theatre open every day with Pictures. Program changes three times a week. Ill., elec., A.C., 3-wire 110-220 Volt, 60-cycle.... Stage—W., wall to wall, 68 ft.; D., F. to B.W., 34 ft.; H., to R.L., 48 ft Distance of throw, 85 ft. Size of screen, 13.6x15.6....Printing—6 28-sheet stands, 6-8 sh., 10-3 sh., 100-1 sh....Newspapers—"Daily Post," "Daily Register"....Hotels—Idaho, Eleanore, Porter, Nelson....Railroads—Ore. Short Line. L.N.Harmon, Orchestra Leader; Paul Changnon, Stage Carpenter. A.L.Erlanger & Shuberts, N.Y.Reps.

**JULIATTA**—No theatre; burned down.

**KANNNAH**—Jewel Theatre. W.C.Short, Mgr. S.c., 350. Plays Traveling Companies.

**KELLOG**—Pop., 3,017. Princess Theatre. F.F.Moe, Mgr. S.c., 600. Plays Traveling Companies.

**LEWISTON**—Pop., 6,574. Temple Theatre. A.H.Hilton, Mgr. S.c., 750. Plays everything. Prices depend on attraction. Ill., elec., A.C. Voltage any amount.... Stage—P.O., 22 ft.; S., to F.G., 60 ft.; W., wall to wall, 40 ft.; D., F. to B.W., 30 ft.; H., to R.L., 20 ft. Distance of throw, 60 ft. Size of screen, 12x14 ft....Printing—100 sh....Newspapers—"Lewiston Tribune," "Banner"....Hotels—Idaho, Raymond, Spokane....Railroads—N.P.&O.W. Transfer, Lewiston Dray Co. E.F.Priess, Orchestra Leader. Elmer Hawkens, Stage Carpenter. Represented by Geo.Flood, Seattle. Also operating Paramount and Theatorium Thatres.

**McCANNON**—McCannon Opera House. W.H.Edwards, Mgr. S.c., 250. Plays Legitimate and Picture Performances. Program changes twice weekly. Prices of Admission, 10c, 33c and $1. Ill., elec., A.C. and D.C....Stage—P.O., 30x40 ft.; W., wall to wall, 60 ft.; D., F. to B.W., 50 ft. Distance of throw, 60 ft. Size of screen, 12x12....Newspaper—"McCannon News"....Hotel—Idle Wilde....Railroads—O.S.L. and U.P. Ed. Schwabbe, Orchestra Leader; Stage Carpenter, June Nash.

**MALAD**—Malad Opera House. Jedd Jones, Jr., Mgr. S.c., 740. Program changes three times per week. Prices of Admission, $1.50 and up. Ill., elec., A.C. and D.C. ....Stage—P.O., 16x28 ft. S. to F.G., 16 ft.; W., wall to wall, 50 ft.; D., F. to B.W., 36 ft., H., to R.L., 34 ft. Distance between fly galleries, 40 ft Distance of throw, 75 ft. Size of screen, 12x16 ft....Printing—3-24 sh. stands, 25-1 sh., 10-3 sh., 1,000 heralds....Newspaper—"Enterprise and News"....Hotels—Great Northern, Davis, Peck ....Railroads—O.S.L. Madora Taylor, Orchestra Leader; Emyrs Davis, Stage Carpenter.

**MONTPELIER**—Montpelier Opera House. N. P. Grossman, Mgr. S. c., 800. Plays R.V.P....Stage—W., 50 ft.; D., 25 ft.; H., 25 ft.... Printing—4 stands, 4-8 sh., 8-3 sh., 20-1 sh., 10-½ sh., 500 heralds....Newspaper—"Examiner," W....Hotels —Burgoyne, A.; Hunter, A.; Rose, A....Railroad—O.S.L....Express—Am.

**MOUNTAIN HOUSE**—Standard Theatre. C.E.Hendricks, Mgr. S.c., 400. Plays Traveling Companies.

**NAMPA**—Pop., 7,621. Liberty Theatre. B.W.Bickert, Mgr. S.c., 1,200. Plays R. (Sundays)....Stage—W., 60 ft.; D., 40 ft.; H., 60 ft....Printing—7 stands, 10-8 sh., 15-3 sh., 30-1 sh., 30-½ sh., 800 heralds....Hotels—Commercial, A.; Dewey Palace, A.; Wanderin, E....Railroad—Ore. Short Line....Express—Am., W,F.

**PAYETTE**—Emma Theatre. N.J.Hughes, Mgr. S.c., 499. Plays Traveling Companies.

**The next issue of the JULIUS CAHN-GUS HILL GUIDE is now in course of preparation. Suggestions for changes will be gladly received.**

## IDAHO—Continued

**POCATELLO**—Pop., 14,961. Auditorium Theatre. T.H.Gathe, Mgr. S.c., 750. Plays road shows only. Prices of Admission, from 50c to $2.50. Ill., elec., A.C., Voltage 110....Stage—P.O., 30 ft.; S. to F.G., 44 ft.; W., wall to wall, 48 ft.; D., F. to B.W., 30 ft. Distance of throw, 45 ft. Size of screen, 14x16 ft. Transfer Co., Hawkes & Rush....Newspapers—"Pocatello News," "Tribune"....Hotels—Yellowstone, Bannock, Nicollett, Idella....Railroads—Ore. Short Line, U. P. M. Smith, Stage Carpenter. A.L.Erlanger & Shuberts, N.Y.Reps.

**RATHDRUM**—Star Theatre. Mrs. L. Bradbury, Mgr. S.c., 400. Plays Traveling Companies.

**REXBURG**—Pop., 3,569. Elk Theatre. J.E.Madsen, Mgr. S.c., 575. Plays Legitimate Performances and Pictures. Program changes four times weekly. Ill., elec., A.C. and D.C....Stage—W., wall to wall, 32 ft.; D., F. to B.W., 24 ft.; H., to R.L., 27 ft.; Distance between fly galleries, 27 ft. Distance of throw, 84 ft. Size of screen, 11.5x15.3. Photoplayer, Style 40....Newspapers—"Rexburg Standard," W.; "Rexburg Journal," W——Hotels—Eccles, St. Johns, Idaho....Railroads—O.S.L. Mrs. L. Shrode, Orchestra Leader. Harvey Madsen, Stage Carpenter.

**RUPERT**—Wilson Theatre. D.W.Wilson, Mgr. S.c., 1,500. Plays Traveling Companies.

**ST. ANTHONY**—Gray Opera House. S.c., 850. A.Mayer, Mgr....Stage—W., 54 ft.; D., 30 ft.; H., 32 ft....Printing—2 stands, 4-8 sh., 8-3 sh., 25-1 sh., 1,000 heralds ....Newspapers—"Teton Peak Chronicle," W.; "Fremont Co. News," W....Hotels—Riverside, Central, Harris....Railroads—Ore. Short Line....Express—Am.

**ST. JOE**—St. Joe Opera House. C.Rolf, Mgr. S.c., 400. Plays Traveling Companies.

**SAND POINT**—Pop., 2,876. Liberty Theatre. Tom Martin, Mgr. Plays R.... Stage—W., 40 ft.; D., 25 ft.; H., 17 ft....Printing—5 stands, 2-8 sh., 3-3 sh., 40-1 sh., 25-½ sh, 1,000 heralds....Newspaper—"Northern Idaho News," W....Hotels—Idaho, Palace....Railroads—No. Pac., Spokane International....Express—Ad., W.F.

**SHOSHONE**—Baugh's Theatre. S.c., 462. H.Stephans, Mgr. Plays R.V.P.... Stage—W., 24 ft.; D., 22 ft.; H., 30 ft....Printing—6 stands, 2-8 sh., 3-3 sh., 12-1 sh., 12-½ sh., 500 heralds....Newspaper—"Journal," W....Hotel—New Colonial, E.... Railroad—Ore. Short Line....Express—Am.

**SODA SPRINGS**—Opera House Theatre. H.C.Gordon, Mgr. S.c., 300. Plays R. & V....Newspaper—"Chieftain," W....Hotels—Stock Exchange, Soda....Railroad —O.S.L.....Express—Am.

**TWIN FALLS**—Pop., 8,324. Lavering Theatre. E.C.Lavering, Mgr. S.c., 800. Plays Legitimate and Picture Performances. Ill., elec., A.C....Stage—P.O., 32 ft.; S. to F.G., 16 ft.; W., wall to wall, 62 ft.; D., F. to B.W., 31 ft.; H., to R.L., 39 ft. Distance between fly galleries, 55 ft. Distance of throw, 96 ft. Size of screen, 11x14 ft....Printing—4-28 sh., 2-8 sh., 12-3 sh., 50-4 sh., 150 tack cards, 2,000 heralds.... Newspapers—"Chronicle," "News," "Times"....Hotels—Rogerson, Perrrine....Railroad—O.S.L. A.L.Erlanger & Shuberts, N.Y.Reps.

**WALLACE**—Pop., 2,816. Grand Theatre. C.C.Spencer, Mgr. S.c., 700. Plays Sundays....Printing—6-8 sh., 8-3 sh., 25-1 sh., 50-½ sh., 1,000 heralds....Hotels—Ryan, E.; Wallace, E.; Samuels, E.; Sweets, E....Railroads—No. Pac., O. W. R. & N....Express—Am., No. Pac.

**WEISER**—Star Theatre. A.C.Gordon, Mgr. S.c., 450. Play Pictures and Vaudeville. Prices of Admission, 10c to 55c. Program changes four times week. Use organ for pictures. Ill., elec., A.C. and D.C....Stage—W., wall to wall, 30 ft.; D., F. to B.W., 10 ft.; H., to R.L., 16 ft. Distance of throw, 88 ft Size of screen, 12x14 ft....Newspapers—"Weiser American," "Weiser Signal"....Hotels—Washington, Vendome, Weiser....Railroads..Ore. Short Line, Pac. & Idaho Northern.

The next issue of the JULIUS CAHN-GUS HILL GUIDE is now in course of preparation. Suggestions for changes will be gladly received.

# ILLINOIS—Population, 6,485,098

**ABINGDON**—Pop., 2,721. Bijou Theatre. Chas. Dahler, Mgr. S. c., 800. R. & P.

**ALEDO**—Pop., 2,231 (D. Pop., 4,000). Aledo Opera House. J. W. Edwards, Mgr. S. c., L. F., 440; Bal., 338. Theatre on ground floor. Ill., elec., 110 D. C....Stage—P.O., 22x13½ ft.; F. to B.W., 26.6 ft.; B.S.W., 50 ft.; Aprons, 2.6 ft.; B.F.G., 40 ft.; to R. L., 31 ft.; to F. G., 8 ft. (3 D. R.)....Printing—5 stands, 11-3 sh., 35-1 sh. L., 35-½ sh. L., 40 cards, 1,000 heralds. Theatre posts own bills....Newspapers—"Democrat," Tue., cir. 1,400, Everett & Davis, Eds.; "Times Record," Thu., cir. 3,400, Fred Blazer, Ed....Hotel—Merchants....Railroads—C., B. & Q.; R. I. & S.

**ALTON**—Pop., 24,714 (D. Pop., 30,000). Temple Theatre. W. M. Sauvage, Mgr. S. c., L. F., 401; Bal., 300; Gal., 500; Boxes, 32. Theatre on ground floor. Ill., elec., 110 A. C., 4 stg. pockets. Plays Sundays....Stage—P. O., 32x32 ft.; F. to B. W., 32 ft.; B. S. W., 60 ft.; Apron, 2 ft.; B. F. G., 46 ft.; to R. L., 58 ft.; to F. G., 28 ft. (14 D. R.)....Printing—8 stands, 10-8 sh., 40-3 sh., 100-1 sh. L., 100-½ sh. L., 100 cards, 4,000 heralds. Billposter, W. M. Sauvage Adv. Co. A. L. Erlanger, N. Y. Rep.

Hippodrome. W. M. Sauvage, Mgr. S. c., L. F., 600; Bal., 400. Theatre on ground floor. Ill., elec., 110 A. C.; 4 stage pockets. Front connection balcony....Stage—P. O., 30x30 ft.; F. to B. W., 30 ft.; B. S. W., 60 ft.; Apron, 2 ft.; to R. L., 60 ft.; to F. G., 30 ft.; B. F. G., 45 ft. (8 D. R.)....Printing—8 stands, 10 8-sh., 40 3-sh., 100 1-sh. L., 100 ½-sh. L., 200 cards, 4,000 heralds. Billposter, Theatre.

Newspapers—"Telegraph," P. M. ex. Sun.; "Times," P. M ex. Sun., cir. 1,875.... Hotels—Illini, A., $2.50, E. $1; Madison, A., $1.50; Savoy, E., 75c....Railroads—Chicago & Alton, Big 4, C. P. & St. L., Wab., C. B. & Q. Transfer, Wm. Parish.

**ANNA**—Pop., 2,809. (D. Pop., 4,800.) Main Opera House. C. G. Henley, Mgr. S. c., L. F., 317; Bal., 224; Boxes, 24. Theatre on first floor. Ill., elec., 110 A. C. Front connection in balcony....Stage—P.O., 23x18 ft.; F. to B.W., 30 ft.; B.S.W., 40 ft.; Apron, 3 ft.; to F.G., 21 ft.; no loft. (8 D.R.)....Printing—No list given....Newspapers—"The Talk," Thu., cir., 2,459; "Democrat," Fri.; cir., 1,750; "The Gazette," Fri., Cuts used....Hotels—Anna; Roberts (Jonesboro), A., $2 S., $1.50 D....Railroads—Ill. Cent.; M. & O.....Express—Am.

**ARCOLA**—Pop., 2,100. Arcola Theatre. Hugh Healy, Mgr. S. c., 760. Theatre on ground floor....Stage—D., 50 ft.; W., 50 ft.; H., 60 ft.....Printing—4, 8-sh., 10, 3-sh., 75 1-sh., 30 ½-sh., 1,500 heralds....Railroads—I. C.; Penn. Lines.... Express—Ad.; Am....Hotels—Saratogo, $2....Newspapers—"Arcolion," W.;" "Record-Herald," W.

**ASHLEY**—Pop., 1,000. Model Theatre. N. C. Barrett, Mgr. S. c., 275. Theatre on ground floor. Ill., elec., 220 D. C.; 4 stage pockets....Stage—P. O., 10x15 ft.; F. to B. W., 10 ft.; B. S. W., 32 ft.; to R L., 11 ft (2 D. R.)....Printing—No list given....Newspaper—"Gazette," Fri., cir. 2,000; F. E. O'Bryant, Ed....Hotel—Glen, $2....Railroads—Ill. Cent.; L. & N.

**AURORA**—Pop., 36,265. Strand Theatre. Frank Thielen, Mgr. S. c., L. F., 562; Bal., 311; Gal., 400; Boxes, 22. Theatre on ground floor. Ill., elec., 110 A. C., 52 amp., 6 stage pockets....Stage—P. O., 33x30 ft.; F. to B. W., 44 ft.; B. S. W., 60 ft.; Apron, 4 ft.; B. F. G., 44 ft.; to R. L., 55 ft.; to F. G., 24 ft.; under stage, 12 ft. (10 D. R.)....Printing—8 stands, 6-8 sh., 12 3-sh., 50 1-sh. L., 25 ½-sh. L., 200 cards, 2,000 heralds. Billposter, American....Newspapers—"Beacon," P. M. ex. Sun.; "Leader," Thu.; "News," P. M. ex. Sun.; 8 cuts required....Hotels—Arthur, $2.50; Bishop, $2 S., $1.75 D.; Grand, $1.50 S., $1.25 D.; Arlington, $1.25 S., $1 D.; Burton, E., 75c S., 50c D....Railroads—C., B. & Q.; C. & N. W.; A. & J. Elec.; E. J. & E.... Express—Am., W.F., Ad., U.S. Transfer, Theatre. A.L.Erlanger, N.Y.Rep.

**BATAVIA**—Pop., 4,395. Batavia Opera House. Elizabeth M. Eberman, Mgr. S. c., 450. Theatre on ground floor. Plays Sundays....Stage—D., 24 ft.; W., 20 ft.; H., 18 ft....Printing—2 stands, 2 3-sh., 12 1-sh, 1,000 heralds....Newspapers—"Aurora Beacon," P. M.; "Herald," W.; "Star," W....Hotel—Revere, $2....Railroads—C. B. & Q.; C. N. W....Express—Am.

**BEARDSTOWN**—Pop., 7,111. Princess Theatre. J. W. Goodell, Mgr. S. c., 631. Theatre on ground floor....Stage—D., 35 ft.; W., 50 ft.; H., 40 ft....Printing—5 stands, 6 3-sh., 25 1-sh., 25 ½-sh., 1,500 heralds....Newspapers—"Enterprise," Mon.; "Illinoian Star," P. M....Hotel—Park, A., $2.50....Railroads—C. B. & Q.; B. & O. S. W....Express—Ad.; U.S.

## ILLINOIS—Continued

**BELLEVILLE**—Pop., 24,741. Lyric Theatre. Chas. J. Bollmer, Mgr. S. c., 1,400. Theatre on ground floor....Stage—D., 60 ft.; W., 60 ft.; H., 84 ft....Printing—10 stands; 5 8-sh., 25 3-sh., 25 1-sh., 25 ½-sh., 3,000 heralds....Newspapers—"News-Democrat," P. M.; "Advocate," P. M.; "Record," P. M....Hotels—Belleville, 75c; National, 75c....Railroads—I. C.; L. & N.; Sou....Express—Ad.; Am.

**BENTON**—Pop., 7,201. Auditorium. Benton Amusement Co., Mgrs. S. c., L. F., 556; Bal., 166. Theatre on second floor. Ill., elec., 110 volts....Stage—P. O., 25x18 ft.; F. to B. W., 25 ft.; B. S. W., 60 ft.; B. F. G., 40 ft; to R. L., 35 ft.; (5 D. R.).... Printing—6 stands, 5 3-sh., 20 1-sh. L., 10 ½-sh. L., 50 cards, 1,500 heralds. Billposter, Theatre....Newspapers—"Republican," Thu.; "Standard," Thu....Hotels—McCreery, $2; Hudson, $2 S., $1.50 D....Railroads—Illinois Central, Frisco System, St. L. & I. M....Express—Am., U. S. Transfer, Grant Aiken.

**BETHANY**—Pop., 1,000. New Lyric Theatre. W. A. DeBruler, Mgr.

**BLOOMINGTON**—Pop., 28,638. Chatterton Opera House. H. D. Merritt, Mgr. S. c., 1,300. Theatre on ground floor. Ill., elec., 110 A.C....Stage—P. O., 34x32 ft.; F. to B. W., 37 ft.; B. S. W., 68 ft.; B. F. G., 50 ft.; to R. L., 60 ft.; to F G., 24 ft ; under stage, 10 ft. (14 D. R.)....Printing—5 6x4 stands, 10 8-sh., 15 3-sh., 50 1-sh. L., 50 ½-sh. L., 3,000 heralds. Can use 30 18x36 banners on unstarched plain muslin for street cars...Newspapers—"Bulletin," P.M. ex. Sat. and Sun. and Sun. A.M.; "Pantagraph," A. M. ex. Sun. Also use 8 out-of-town papers....Hotels—Illinois, Hills, Commercial, Metropole, Berry, Phoenix....Railroads—"Big 4" and Lake Erie & Western, Chicago & Alton, Illinois Central....Express—Am., U. S., Nat. A. L. Erlanger, N. Y. Rep.

**BRAIDWOOD**—Pop., 2,000. Braidwood Music Hall. M. J. Donna, Mgr. S. c., 500. Ill., elec., 110 A. C....Stage—P. O., 24 ft.; width, wall to wall, 42 ft.; height, to rigging loft, 16 ft.; depth, footlights to back wall, 24 ft....Newspapers—"Bulletin" ....Hotels—Commercial, Cottage....Railroad—Chicago & Alton.

**BREESE**—Pop., 2,399. Grand Theatre. J. J. Schmidt, Mgr. R. & P.

**BRUCE**—Pop., 500. Bruce Opera House. J. L. Lee, Mgr.

**BUSHNELL**—Pop., 2,716. Cozy Theatre. Jackson Bros., Mgrs. S. c., 500. Ill., elec., 110 A.C....Stage—P. O. 20x16 ft.; Pat McCann Transfer Co.; distance of throw, 35 ft.; screen, 10x10 ft....Printing—10 23-sh., 14 8-sh., 4 3-sh., 50 1-sh. 2,000 heralds, 500 cards....Newspapers—"Bushnell Record," "Bushnell Democrat" ....Hotels—New Alexander, Cline Hotel....Railroads—C. B. & Q.; T. P. & W., R. I.

**CAIRO**—Pop., 15,203. Cairo Opera House. Botto & Meyers, Mgrs. S. c., L. F., 427; Bal., 455; Boxes, 16. Theater on first floor. Ill., elec., 107 A. C., 300 Amp., 4 stg. pockets.....Stage—P. O., 33x30 ft.; F. to B. W., 40 ft.; B. S. W., 60 ft.; Apron, ½ ft.; B. F. G., 45 ft.; to R. I., 45 ft.; to F. G., 22 ft.; under stg., 9 ft. (12 D. R.).... Printing—8 stands, 4-8 sh., 12-3 sh., 50-1 sh. L., 100-½ sh. L., 100 cards, 2,000 heralds. Billposter, Cairo Out Doors Adv. Co....Newspapers—"Bulletin," A. M., cir. 1,600, A. E. Daley, D. E.; "Citizen," P. M. ex. Sun., cir, 1,792, S. Fisher, D. E. 10 cuts required. ....Hotels—Halliday, Marion, Washington....Railroads—Ill. Cent., "Big 4," M. & O., St. L., I. M. & S., St. L. & S. W. Transfer, John P. Glynn. Klaw & Erlanger, N. Y. Rep.

**CAMBRIDGE**—Palace Theatre. Howard S. Record, Mgr. S. c., 400. R. & P.

**CANTON**—Pop., 10,928 (D. Pop. 20,000). Princess Theater (Formerly Grand Opera House). Wm. Duffield, Mgr. S. c., 1,000. Ill., elec., 110 A C....Stage—P.O., 36.6x24.6 ft.; F. to B.W., 37.6 ft.; B.S.W., 62.6 ft.; Apron, 5 ft.; B.F.G., 48 ft.; to R.I., 48 ft.; to F.G., 25 ft.; under stage, 8 ft. (7 D.R.)....Printing—6 stands, 6 8-sh., 14 3-sh., 100 1-sh. L., 50½-sh. L., 100 cards, 2,000 heralds. Billposter, Canton Billposting Co....Newspapers—"Register," P.M. ex. Sun., cir. 5,000, Earl Snively, Ed.; "Ledger," P.M. ex. Sun., Sam Hurd, Ed. 6 cuts required....Hotels—Canton, Churchill, Blaine....Railroads—T. P. & W.; C., B. & Q....Express—Ad. Transfer, Canton.

**CARBONDALE**—Pop., 6,267. Barth Opera House. A. W. Barth, Mgr.

**CARLINVILLE**—Pop., 5,212. Landale Theatre. H C. Daley, Mgr. S. c., 795 Ill., elec., A. C....Stage—P.O., 16 ft.; W., wall to wall, 40 ft.; H., to rigging loft, 33 ft.; D., F. to B. W., 33 ft.; Distance of throw, 135 ft; Screen, 12x16 ft....Newspaper—"Engineer"....Hotels—St. George, American....Railroads—C. & A., I. T. S. Paul Moore, Orchestra Leader; Roy Lancaster. Transfer, Wiles Bros. Transfer Co.

## ILLINOIS—Continued

**CARLYLE**—Pop., 1,982. Carlyle Opera House. C. W. Robinson, Mgr. S. c., 250. Theatre on second floor. Ill., elec., 110 A.C....Stage—P.O., 22x16 ft.; F. to B.W., 20 ft.; B.S.W., 40 ft.; Apron, 3 ft. (5 D.R.)....Printing—3 stands, 5-8 sh., 10-3 sh., 20-1 sh. L., 20-½ sh. L., 20 cards. Billposter, Carlyle Posting Service....Newspapers—"Constitution," Fri., cir. 1,250, W. Shoupe, Ed.; "Union Banner," Fri., cir. 1,850, John Ruff, Ed. 2 cuts required....Hotels—Truesdail, Commercial....Railroads—Balt. & Ohio, Sou. West. Transfer, J. W. Means.

**CARMI**—Pop. 2,667. Main Auditorium. Rose Corcoran, Mgr. R. & P.

**CARROLLTON**—Pop. 2,020. Bijou Theater. Roy L. Hensley, Mgr. S. c., 475. P.

**CASEY**—Pop., 2,189. Lyric Theatre. G. R. Bader, Mgr. S. c., 185.

**CENTRALIA**—Pop., 9,680. Grand. C. W. Griffin, Mgr. S. c., L.F., 587; Bal., 202; Gal., 200; Boxes, 48. Theatre on ground floor. Ill., elec., 104 A. C., 500 Amp., 8 stg. pockets, 60 cycle system....Stage—P.O., 32x22 ft.; F. to B.W., 46 ft.; B.S.W., 60 ft.; Apron, 6 ft.; B.F.G., 48 ft.; to R.I., 60 ft.; to F.G., 24 ft.; under stage, 8 ft. (9 D.R.)....Printing—2-8x4, 2-7x4, 2-6x4 stands, 10-8 sh., 12-3 sh., 50-1 sh. L., 25-½ sh. L., 100 cards, 2,500 heralds. Billposter, Pittenger Posting Service....Newspapers—"Democrat," P. M., ex. Sun., cir. 1,350, C. D. Tufts, Ed.; "Sentinel," P.M. ex. Sun., cir. 2,819, M. E. Drum, Ed. 6 cuts required....Hotels—Pittenger, Langenfeld, Columbia....Railroads—Ill. Cent., Southern, C., B. & Q....Express—Am., Ad., Sou. Transfer, Theater. A. L. Erlanger, N. Y. Rep.

**CHAMPAIGN**—Pop., 15,873. Rialto Theatre. Chas. C. Lyle, Mgr. S. c., 1,105. Ill., elec., 110 A.C....Stage—W., wall to wall, 72 ft.; H., to rigging loft, 54 ft.; D., F. to B. W., 30 ft.; distance between fly galleries, 24 ft....Newspaper—News-Gazette....Hotels—Inman, Beardsley....Railroads—I. C., "Big 4," Wabash.

**CHARLESTON**—Pop., 6,615 . Lincoln Theatre. Frank Francis, Mgr. S. c., 800 S., V. & P.

**CHESTER**—Pop., 2,904. Opera House. J. W. Schuchert, Mgr. S. c., 600. Theatre upstairs. Plays Sundays....Stage—D., 18 ft.; W., 45 ft.; H., 12 ft....Printing—3 stands, 4-8 sh., 10-3 sh., 40-1 sh., 40-½ sh., 1,000 heralds....Newspapers"Tribune," W.; "Herald," W....Hotels—Grand View, $1.50; St. James, $1.50; Bluff City, $1; Chester, $1....Railroads—I. M. Cotton Belt, Ill. Sou....Express—Am., W. F.

**CLAY CITY**—Pop., 837. Clay City Opera House. Elmer E. Easley, Mgr. S. c., 350....Stage—D., 17 ft.; W., 40 ft.; H., 12 ft....Printing—4-8 sh., 6-3 sh., 20-1 sh., 25-½ sh.; 500 heralds....Newspaper—"Advocate," W....Hotels—Banker, $2; Rex, $2....Railroads—B. & O., S. W....Express—U. S.

**CLINTON**—Pop., 5,898. K Theatre. W. B. Suddeth, Mgr. S. c., 300. R.V.P.

**COLFAX**—Colonial Theatre. H. A. Arnold, Mgr.

**COLLINSVILLE**—Pop., 9,753. Strand. Joe Erher, Mgr.

**COLUMBIA**—Pop., 1,592. Columbia Theatre. E. W. Brucker, Mgr. S. c., 450. R.V.P.

**COMPTON**—Pop., 356. Opera House. Stanley Bank, Mgr. S. c., 400. Theatre upstairs....Stage—Dimensions not given....Newspapers—None....Hotel—Grand, $1.50....Railroad—Chi., Bur. & Q....Express—Ad.

**DALLAS CITY**—Pop., 1,600. Dallas City Opera House. Chas. A. Schultz, Mgr. S. c., 340. Ill., elec....Stage—P.O., 14x22 ft.; B.S.W., 40 ft.; to R.L., 25 ft....Printing—No list....Newspapers—"Enterprise," Thu.; "Review," Tue....Railroads—C., B. & Q., Santa Fe....Express—W.F., Ad.

**DANVILLE**—Pop., 33,750. Palace Theatre. Thos. P. Ronan, Mgr. S. c., 1,584. Ill., elec., 110 A. C. Stage—Width, wall to wall, 72 ft.; H., to rigging loft, 60 ft.; D., F. to B. W., 27 ft.; Distance between fly galleries, 66 ft. Distance of throw, 130 ft. Screen, 16x22 ft....Printing—10-24 sh., 10-8 sh., 150 L., 100 cards....Newspapers—"Morning Press," "Commercial News"....Hotels—Plaza-Savoy, Aetna-Saratoga....Railroads—Wabash, C. & E. I., Big 4, Illinois Traction....Represented in New York City by Shubert and A. L. Erlanger. D. E. Dixon, Orchestra Leader. Guy Hutton, Stage Carpenter.

## ILLINOIS—Continued

**DECATUR**—Pop., 43,818. Lincoln Square Theatre. Rex Lawhead, Mgr. S. c., L.F., 570; Bal., 335; Gal., 500; Boxes, 48. Theatre on ground floor. Ill., elec., 110 Volts....Stage—P.O., 32x33 ft.; F. to B.W., 45 ft.; B.S.W., 72 ft.; Apron, 3 ft.; B.F. G., 46 ft.; to R.I., 65 ft.; to F.G., 25 ft.; Under stg., 9 ft. (14 D.R.)....Printing—10 stands, 8-8 sh., 35-3 sh., 200-1 sh. L., 100-½ sh. L., 150 cards, 3,000 heralds. Billposter, Decatur Posting Service. A.L.Erlanger, N.Y.Rep.

Empress Theatre—Sidney Harrison, Mgr. V. & P.

Bijou Theatre—Paul White, Mgr. V. & P.

Newspapers—"Herald," A. M.; "Review," P. M. ex. Sun. and Sun. A. M. 8 cuts required....Hotels—St. Nicholas, $2.50; Decatur, $2 S., $1.50 D.; Brunswick, E., 50c up....Railroads—Ill. Cent. and Vandalia.; Chi., Ham. & Dayton, Wab....Express—Ad., U. S., Am., Pac. Transfer, Hammon Bros.

**DE KALB**—Pop., 7,871. Armory Theatre. G. W. Reynolds, Mgr. S. c., L.F., 800; Bal., 500; Boxes, 16. Theatre on main floor. Ill., elec, 220 A C., 110 Amp....Stage—P.O., 30x19 ft.; to B.W., 30 ft.; B.S.W., 45 ft.; Apron, 2 ft.; to R.I., 43 ft.; to F.G., 25 ft. (6 D.R.)....Printing—4-8 sh., 9-3 sh., 25-1 sh. L., 24-½ sh. L., 50 cards, 2,000 heralds. Billposter, Wiltberger News Stand....Newspapers—"Advertiser," P.M., ex. Sun.; "Chronicle," P.M., ex. Sun., cir. 1,339; "Review," Thu. 4 cuts required.... Hotels—Glickchen, Arlington....Railroads—C. & N. W., C. & G. W., C. M. & G., A. & D. K....Express—Am., Ad., W.F. Transfer, John Cook.

**DIXON**—Pop., 7,216. Dixon Opera House. M. E. Weiss, Mgr. S. c., 940. Theatre upstairs. Plays Sundays. Plays R.V.P....Stage—D., 30 ft.; W., 60 ft.; H., 44 ft.....Printing—4 stands; 4-8 sh., 10-3 sh., 50-1 sh., 75-½ sh., 2,000 heralds....Newspapers—"Telegraph," E.; "News," E.; "Citizen," W....Hotels—Dixon Inn, $2; Nachusa, $2; Deway, E.; Morrison, E....Railroads—Chi. & N. W., I. C....Express—Am. Booking Agent, Klaw & Erlanger, New York.

**DU QUOIN**—Pop., 7,285. Majestic Theatre. Reid & Yemm, Mgrs. S. c., 792. Threatre on ground floor. Ill., elec., 100 A.C.; stg. pockets. Front connection in balcony or gallery....Stage—P.O., 34x25 ft.; F. to B.W., 30 ft.; B.S.W., 64 ft.; Apron, 4 ft. to R.L.

**DWIGHT**—Pop., 2,273 Opera House. H. L. Orr, Mgr. S. c., 800. New vaudeville house.

**EDWARDSVILLE**—Pop., 5,336. Wildy Theatre. W. A. Edwards, Mgr. S. c., 1,200. Plays R.V.B. & P.

New Theatre (no name given)—Oliver Giese, Mgr. S. c., 1,200. Ill., elec. 110-220 A. C. and D. C. Distance of throw, 110 ft. Screen, 12x14 ft.

**EFFINGHAM**—Pop., 4,024. Opera House. R. H. Clark, Mgr. S. c., L.F., 429.; Bal., 227. Theatre on second floor. Ill., elec., 110 A.C....Stage—P.O., 30x22 ft.; F. to B.W., 35 ft.; B.S.W., 47 ft.; Apron, 5 ft.; B.F.G., 38 ft.; to R.I., 44 ft. (5 D.R.).....Printing—2-8x4, 3-7x4 stands, 5-8 sh., 8-3 sh., 40-1 sh. L., 40-½ sh. L., 50 cards, 1,000 heralds. Billposter, Austin Adv. Co....Newspapers—"Record," A. M. ex. Mon., "Democrat," Fri.; "Republican," Thu. 6 cuts required....Hotels—Pacific, $2; Fleming, $2; Central, $1.50 S., $1.25 D.; Effingham, $1....Railroads—Ill. Cent. and Vandalia, Wab....Express—Am., Ad. Transfer, J. T. Allmer.

**ELGIN**—Pop., 27,431. Grand Theatre. E. Theilan, Mgr. S. c., 1,600. Theatre on ground floor. Ill., elec., 110 D. C., 150-300 Amp. Front connection in balcony.... Stage—P.O., 28x28 ft.; F. to B.W., 33 ft.; B.S.W., 60 ft.; Apron, 3 ft.; to R.L., 48 ft.; to F.G., 21 ft.; B.F.G., 46 ft. (8 D.R.)....Printing—6 stands, 5-8 sh., 10-3 sh., 100-1 sh. L., 100 cards, 5,000 heralds. Billposter, Theatre....Newspapers—"News," P. M. ex. Sun.; "Courier," P. M. ex. Sun. 4 cuts required....Hotels—Ramsey, E., 50c up; Kelley, E., 75c up; Fosgate, E., $1.50 up....Railroads—Chi., Mil. & St. Paul.

**FAIRBURY**—Pop. 2,532. Central Opera House. C. E. Ward, Mgr. S. c., L.F., 400; Bal., 300; Boxes, 20. Theatre on ground floor. Ill., elec., 112 Volts....Stage—P.O., 30x25 ft.; F. to B.W., 34 ft.; B.S.W., 60 ft.; Apron, 4 ft.; B.F.G., 42 ft.; to R.I., 52 ft. (6 D.R.)....Printing—2-8x4, 2-6x4 stands, 3-8 sh., 10-3 sh., 50-1 sh. L., 50-½ sh. L., 100 cards, 1,000 heralds. Billposter, Theatre....Newspapers—"Blade," Fri.; "Record," Thu. 4 cuts required....Hotels—Illinois, National....Railroads—T., P. & W.; Wabash, Walter Compton, Agt....Express W. F., Pac. Transfer, Dan Calmer.

**FARMINGTON**—Pop., 2,631. Princess Theatre. A. Steel, Mgr. S. c., 500. Plays V. and P.

## ILLINOIS—Continued

**FLORA**—Pop., 3,588. Opera House. S. E. Pirtle, Mgr. S. c., 425. Ill., elec., 110 D.C. Screen, 10½x14. Distance of throw, 86 ft. Plays pictures only....Newspaper —Flora "Journal-Record"....Railroad—B. & O.

**FREEPORT**—Pop., 19,669. Lincoln Theatre. J. F. Dittman, Mgr. S. c., 1,440. Ill., elec., 110 A.C....Stage—W., 38 ft.; D., 31 ft.; H., 60 ft. Distance of throw, 110 ft.. Screen, 14x16. Simplex Projecting Machine. C. F. Brock, Operator....Express —Am. 7 Piece Orchestra.

**FULTON**—Pop., 2,174. Fulton Opera House. W. Howell, Mgr. S. c., 600.... Stage—D., 18 ft.; W., 52 ft.; H., 10 ft....Printing—3 stands, 5-3 sh., 15-1 sh., 15-½ sh., 500 heralds....Newspapers—"Journal," semi-W....Hotels—Martin, Leslie ....Railroads—Burlington; Chi., Mil. & St. P.; Chi. & NW....Express—Ad., Am., W. F.

**GALENA**—Pop., 4,742. Turner Opera House. Walter Edwards, Mgr. S. c., L.F., 450; Bal., 350. Theatre on ground floor. Ill., gas and elec., 110 A. C., 4 stg. pockets ....Stage—P.O., 26x22 ft.; F. to B.W., 24 ft.; B.S.W., 58 ft.; Apron, 3 ft.; B.F.G., 40 ft.; to R.I., 52 ft.; to F.G., 24 ft.; Under stg., 6 ft. (4 D.R.)....Printing—4 stands, 10-3 sheets; 30-1 sh. L., 45-½ sh. L., 50 cards, 1,000 heralds. Billposter, Galena Gazette....Newspaper—"Gazette," P. M. ex. Sun. 6 cuts required....Hotels—Desoto, $2 up; Lawrence, $1.50; City, $1.50; Logan, $1.50....Railroads—Ill. Cent., C. & N. W.; C., B. & Q....Express—Am., Ad. Transfer, P. Rodgers.

**GALESBURG**—Pop., 22,089 (D. Pop., 10,000 additional). The Auditorium. Chas. Wilbur, Mgr. S. c., L.F., 561; Bal., 290; Gal., 400; Boxes, 46. Theatre on ground floor. Ill., elec., 110 Volts....Stage—P.O., 32x35 ft.; F. to B.W., 34 ft.; B.S.W., 59 ft.; Apron, 3 ft.; B.F.G., 41 ft.; to R.L., 65 ft.; to F.G., 28 ft.; under stage, 12 ft. (12 D.R.)....Printing—10 stands, 5-8 sh., 25-3 sh., 75-1 sh. L., 50-½ sh. L., 150 cards, 2,000 heralds. Billposter, O. J. Johnson Adv. Co.....Newspapers—"Mail," P.M. ex. Sun.; "Republican-Register," P.M. ex. Sun. 8 cuts required....Hotels—Union, $2 up; Illinois, E., 75c up; Annex, A., $1.50 S., $1.25 D.; Arlington, E., 50c up..Railroads —C., B. & Q.; Santa Fe....Express—Ad., W. F. Transfer, Union. Affiliated Theaters, N. Y. Rep.

**GALVA**—Pop., 2,974. Opera House. Ed. Nordstown, Mgr. S. c., 600.

**GENESEO**—Pop., 3,199. Armory. A. C. Wenke, Mgr. S. c., 1,000. Ground floor. Plays R.V.P....Stage—D., 30 ft.; W., 60 ft.; H., 25 ft....Printing—3 stands, 10-8 sh., 25-3 sh., 50-1 sh., 50-½ s., 1,000 heralds....Newspapers—"Republic," W.; "News," W. ....Hotels—Geneseo, $2; City, $2; Geiserhof, $1.50——Railroad—C., R.I.&P....Express—U. S. Booking Agt., J. Wingfield, Chicago.

**GILMAN**—Pop., 2,000. Lenz Opera House. A. Lenz, Mgr. S. c., 500. Ill., etc., A.C....Stage—P.O., 25 ft.; W., wall to wall, 40 ft.; Stage to fly galleries, 30 ft.; D., F.to B.W., 25 ft. Distance of throw, 50 ft....Printing—200 sheet papers....Newspaper—Gilman "Star"....Hotels—Corn Belt, Commercial....Railroads—I.C., J.P. & W. Harold Alger, Stage Carpenter.

**GRANITE CITY**—Pop., 14,757. Washington Theatre. A. Landau, Mgr. S. c., 1,500.

**GREENUP**—Pop., 2,000. (D. Pop., 12,000). Ewart Theatre. C. M. Eckard, Mgr. S. c., 600. Theatre on ground floor. Ill., elec., A.C., 2 stg. pockets. Front connection in balcony....Stage—P.O., 26x20 ft.; F. to B.W., 30 ft.; B.S.W., 50 ft.; Apron, 4 ft.; to R.L., 50 ft.; to F.G., 20 ft.; B.F.G., 45 ft....Printing—4-8x4 stands, 2-8 sh., 6-3 sh., 25-1 sh. L.; 35-½ sh. L., 50 cards, 500 heralds. Billposter, C. W. Eckard.... Newspapers—"Press," Thu.; "Democrat" (Toledo, Ill,), Wed.; "Commercial" (Casey, Ill.), Thu. 3 cuts required....Hotels—Comet, A., $2; Park, A., $1; Trent, A., $1; Greenup Cafe, E. and A., $1....Railroads—Ill. Cent., Vandalia....Express—Ad., Am. Transfer, Nunnmaker & Kellum. Jas. Wingfield, Chicago Rep.

**GREENVILLE**—Pop., 3,091. Lyric Theatre. Robert Hickman, Mgr. S. c., 500.

**HARRISBURG**—Pop., 7,125. Orpheum Theatre. Steve Feiner, Mgr. S. c., 700. V. & P.

**HARVARD**—Pop., 3,294. Harvard Opera House. Eugene Saunders, Mgr. S. c., 1,000. Theatre on second floor. Ill., 110 Volts, A.C....Stage—P.O., 26x16 ft.; F. to B.W., 24 ft.; B.S.W., 44 ft.; Apron, 3 ft.; to R.I., 36 ft. (4 D.R.),...Printing—6 stands, 4-8 sh., 10-3 sh., 30-1 sh. L., 40-½ sh L, 50 cards, 1,500 heralds Billposter, Harvard Bill Posting Co....Newspapers—"Herald," Thu.; "Independent," Thu. 2 cuts required....Hotels—Ayers, $2.50 S.. $2.25 D.; Harvard, E....Railroads—C. & N. W., John O'Connor, Agt.

## ILLINOIS—Continued

**HENRY**—Pop., 1,687. Opera House. J. K. O'Neil, Mgr. S. c., 600. Ground floor. Plays R.V.P....Stage—D., 25 ft.; W., 48 ft.; H., 37 ft....Printing—2 stands, 4-8 sh., 10-3 sh., 20-1 sh., 30-½ sh.; 1,000 heralds....Newspapers—"Times," W.; "Republican," W....Hotel—Camp, $1.50....Railroad—C., R. I. & P....Express—U. S. Booking Agt., J. Wingfield, Chicago.

**HERRIN**—Pop., 10,986. Hippodrome Theatre. John Marlow, Mgr. S. c., 1,500. Ill., elec., A.C. and D.C....Stage—W., wall to wall, 75 ft.; H., to rigging loft, 60 ft.; D., F. to B.W., 35 ft.; Distance between fly galleries, 10 ft. Distance of throw, 100 ft. Screen, 16.6x18.6....Newspapers—Herrin "Journal and News"....Railroads—Ill. Cent., Iron Moun.; C., B. & Q. Helen Schwegman, Orchestra Leader. Tony Malandrome, Stage Carpenter.

**HIGHLAND**—Pop., 2,902. Opera House. Henry Lory, Mgr. S. c., 500.

**HILLSBORO**—Pop., 5,074. New Orpheum Theatre. Wm. Fellis, Mgr. S. c., 675.

**HINDSBORO**—Pop., 500. Hindsboro Opera House. C. A. Dixon, Mgr. S. c., 400. Theatre upstairs. Plays R. & V....Stage—D., 16 ft.; W., 25 ft.; H., 11 ft....Printing—5 stands, 10-3 sh., 12-1 sh., 12-½ sh.; 500 heralds....Newspaper—"News," W.... Hotels—Hindsboro, $2....Railroad—Penn lines....Express—Ad.

**HOOPESTOWN**—Pop., 5,451. McFerren Opera House. D. S. Smith, Mgr. S. c., L.F., 518; Bal., 238; Gal., 200; Boxes, 18. Theatre on second floor. Ill., elec., 110 A. C., 200 Amp.; 5 stg pockets....Stage—P.O., 26x28 ft.; F. to B.W., 38 ft.; B.S.W., 48 ft.; Apron, 4 ft.; B.F.G., 42 ft.; to R.I., 50 ft.; to F.G., 24½ ft. (11 D.R.).... Printing—6 stands, 5-8 sh., 11-3 sh., 30-1 sh. L., 45-½ sh. L., 100 cards, 1,000 heralds. Billposter, Theater.

**JACKSONVILLE**—Pop., 15,713. Grand Opera House. F. W. Fischer, Mgr. S. c., L.F., 515; Bal., 256; Gal., 325; Boxes, 36. Theatre on ground floor. Ill., elec., 104 Volts....Stage—P.O., 32x32 ft.; F. to B.W., 34 ft.; B.S.W., 64 ft.; B.F.G., 44 ft.; to R.I., 64 ft.; to F.G., 25 ft.; to grooves, 20 ft. (10 D.R.)....Printing—1-8x4, 2-7x4, 2-6x4, 1-5x4 stands, 8-8 sh., 25-3 sh., 50-1 sh. L., 50-½ sh. L., 50 cards, 2,000 heralds. ....Newspapers—"Courier," P.M. ex. Sun.; "Journal," A.M. ex. Mon....Railroads —Chi. & Alton.; C., P. & St. L.; C., B. & Q.; Wab....Express—Ad., Am., W. F., Pac. A. L Erlanger, N Y Rep

**JERSEYVILLE**—Pop., 3,839. Hippodrome. Berta Ulrich, Mgr. S. c., 500.

**JOHNSTON**—Pop., 3,248. Palace Theatre. L. Morini, Mgr. S. c., 600. Theatre upstairs. Plays R.V.P....Stage—D., 24 ft.; W., 50 ft.; H., 10 ft....Printing—2 stands, 4-8 sh., 8-3 sh., 40-1 sh., 1,000 heralds....Newspapers—"Progress," W.; "News," W... Hotels—Mulhall, Hedley....Railroads—I. C., Chi. & E. Ill....Express—Am., U. S.

**JOLIET**—Pop., 38,406. Grand Theatre. Chas. F. Posty, Mgr. S. c., 700. Theatre plays legitimate, stock and pictures....Stage—W., wall to wall, 40 ft.; H., to rigging loft, 100 ft.; D., F. to B.W., 28 ft.; Distance between fly galleries, 35 ft. Distance of throw, 80 ft....Printing—10-8 sheets, 100 cards, 30-3 sh., 2,000 heralds, 200-1 sh., 100-½ sh....Newspaper—Joliet Herald-News....Hotels—Woodruff Inn, Munroe, Orpheum....Railroads—Rock Island, Santa Fee, Chicago Alton. Rep. in N. Y. C., by A. L. Erlanger and Sam S. Shubert. Thos. Egan, Stage Carpenter.

**KANKAKEE**—Pop., 16,721. Majestic Theatre. L. C Whealen, Mgr. S. c., 1,400.

**KEWANEE**—Pop., 16,026. Grand Theatre. F. W. Fischer, Mgr. S. c., L. F., 328; Bal., 146; Gal., 350; Boxes, 32. Theatre on ground floor. Ill., elec., 110 D. C. Front connection in gallery....Stage—P.O., 27x24 ft.; F. to B.W., 40 ft.; B.S.W., 60 ft.; Apron, 3 ft.; to R.L., 42½ ft.; to F.G., 18 ft.; B.F.G., 48 ft....Printing—2-8x4, 2-7x4 and 2-6x4 stands, 2-8 sh., 15-3 sh., 3,000 heralds. Billposter, J. W. Empson.... Newspapers—"Labor-Herald," Fri.; "Star-Courier," P. M., ex. Sun....Hotels—Saratoga, E., 50c up; European, E., 50c up; Kewanee, A., $2 up....Railroad—C., B. & Q., Jos. Mulligan, Agt.

**LA HARPE**—Pop., 1,349 (D. Pop., 3,000). Locke's Opera House. W. E. Manifold, Mgr. S. c., 500. Ill., elec., 110 D. C....Stage—P.O., 20x12 ft.; F. to B.W., 25 ft.; B. S.W., 38 ft.; Apron, 3 ft.; to R.I., 20 ft.; grooves, 12 ft. from stg.; can be taken up flush (4 D.R.)....Printing—1-8x4, 2-6x4 stands, 2-3 sh., 25-1 sh. L., 25-½ sh. L., 50 cards, 1,000 heralds. Billposter, Theatre....Newspapers—"La Harper," Fri.; "Quill," Tue.; "Times," Thu. 2 cuts required....Hotel—Tremont, $1.50 S., $1.25 D....Railroad—T.P. & W., A. C. Keemu, Agt....Express—Ad. Transfer, John Hughes.

## ILLINOIS—Continued

**LA SALLE**—Pop., 13,050. New Majestic Theatre. E. G. Newman, Mgr. S. c., 1,000. Plays Vaudeville. Ill., elec....Stage—W., 57 ft.; D., 30 ft.; H., 40 ft. Distance of throw, 65 ft.; screen, 10x14 ft. Simplex Projecting Machine. A. C. Stanley Daniel, Picture Operator....Express—Am.

La Salle Theatre—F. W. Fischer, Mgr. S. c., 1,050 Regular attractions....Stage—W., wall to wall, 45 ft.; H., to rigging loft, 75 ft.; D., F. to B.W., 30 ft. Distance of throw, 85 ft. Screen, 20x20 ft....Printing—6 stands, 15-8 sh., 10-3 sh., 100 L., 100 cards, 1,500 heralds....Newspapers—"Daily Post," "Tribune," "News-Herald"....Hotels—Harrison, Vendome, Mile....Railroads—C., R.I. and Pac.; C., B.& Q.; Ill. Cent. Rep. in N.Y. by A.L.Erlanger and Shubert. Wm. Eschenbaum, Orchestra Leader. Frank Avery, Stage Carpenter.

**LAWRENCEVILLE**—Pop., 5,080. Phoenix Theatre. Hurley B. Gould, Mgr. S. c., 500.

**LEMONT**—Pop., 2,284. Tedens Opera House. W. H. Seibert, Mgr. S. c., 500. Plays Sundays. R.V.P....Stage—D., 22 ft.; W., 40 ft.; H., 30 ft....Newspaper—"Observer," W....Hotels—American, $1.50; Case & Walker, $1.50....Railroads—Chi. & Alton, Santa Fe....Express—Nat., W. F.

**LINCOLN**—Pop., 11,882. Strand Theatre. L. J. Wilkin, Mgr.

**LITCHFIELD**—Pop., 6,215. Gem Theatre. W. B. Needler, Mgr.

**MacCOMB**—Pop., 6,714. Illinois Theatre. Elwell & Hainline, Mgrs. S. c., 710. Ill., elec., 110 A. C....Stage—W., wall to wall, 60 ft.; H., to rigging loft, 21 ft.; D., F. to B.W., 18 ft. Distance of throw, 68 ft. Screen, 10x14 ft..Printing—24 sheets, 12-8 sh., 3-1 sh....Newspapers—"Daily Journal," "Daily Bystander....Hotels—Pace, Jolly, Park....Railroad—C., B. & Q. H. Frank, Orchestra Leader. E. S. Sprague, Stage Carpenter.

**MADISON**—Pop., 4,996. Madison Theatre. J. Miller, Mgr. S. c., 750.

**MANITO**—Pop., 696. Manito Opera House. Otto Hitts, Mgr. Theatre on ground floor. Ill., elec., 110 A. C....Stage—P.O., 20x10 ft.; F. to B.W., 20 ft.: B.S.W., 40 ft.; Apron, 10 ft.; to R. I., 12 ft.; 4 set grooves, 10 ft from stg (4 D.R)....Printing—5 stands, 4-8 sh., 6-3 sh., 20-1 sh. L., 12-½ sh. L., 20 cards, 1,000 heralds....Newspaper—"Express." Thu. 1 cut required....Railroad—C., P. and St. L....Express—W. F. Transfer, J. Combs.

**MARENGO**—Royal Theatre. Mrs. Harry Wilson, Mgr. S. c., 300.

**MARION**—Pop., 9,582. Roland Theatre. W. Hickox, Mgr.

**MARSEILLES**—Pop., 3,391. Colliseum Theatre. W. C. Braken, Mgr. C. c., 600. V. & P.

**MATTOON**—Pop., 11,456. Grand Theatre. Ben Drau, Mgr. S. c., 800. Ground floor. Plays R. & V....Stage—D., 40 ft.; W., 60 ft.; H., 56 ft....Printing—6 stands, 10-8 sh., 10-3 sh., 25-1 sh.; 2,500 heralds....Newspapers—"Star," M.; "Journal," E....Hotels—Byers, E., $1; American, $1.50; St. James, $1; Park, $1....Railroads—I. C., N. Y. C. lines....Express—Am.

**METROPOLIS**—Pop., 5,055. Kosey Theatre. Mr. Weiss, Mgr. S. c., 500. V. & P.

**MINONK**—Pop., 2,109. Royal Theatre. H. E. Henricks S. c., 600. R, & P.

**MOLINE**—Pop., 30,709. . Palace Theatre. Walter Dunn., Mgr. V.

**MONMOUTH**—Pop., 8,116 (D. Pop., 2,500 additional). Pattee Opera House. C. W. Ward, Mgr. S. c., L.F., 438; Bal., 341; Boxes 4. Theatre on ground floor. Ill., elec., 110 A. C....Stage—P.O., 30x30 ft.; F. to B.W., 35 ft.; B.S.W., 55 ft.; Apron, 2 ft.; B.F.G., 40 ft.; to R.L., 40 ft.; under stag, 8 ft. (14 D.R.)....Printing—6 stands, 4-8 sh., 10-3 sh., 100-1 sh. L., 50-½ sh. L., 50 cards, 2,000 heralds. Billposter, Ward Adv. Co....Newspaper—"Review," P.M. ex. Sun. 6 cuts required....Hotels—Colonial, Appleby, Arlington....Railroads—C., B. & Q.; M. & St. L....Express—Ad., W. F. Transfer, Ross Sharp.

**MONTICELLO**—City Hall Theatre. R. H. Jones, Mgr. S. c., 300.

**MORRISON**—Pop., 2,410. Auditorium. Gray & Marlin, Mgrs. S. c., 700 Ground floor....Stage—D., 30 ft.; W., 50 ft.; H., 41 ft....Printing—2 stands.; 4-8 sh., 25-3 sh., 50-1 sh., 50-½ sh., 1,000 heralds....Newspapers—"Record," W.; "Sentinel," semi-W. ....Hotels—Carleton, Whiteside, $2....Railroads—Chi.and N.W....Express—Am. Booking Agt., J. Wingfield, Chicago.

## ILLINOIS—Continued

**MOUND CITY**—Pop., 7,456. Palm Theatre. Mr. Hagan, Mgrs. S. c., 400.

**MOUNT CARMEL**—Pop., 7,456. American Theatre. Theo. Coleman, Mgr., S.c., 800. Ill., elec., 110-220 A. C....Stage—P.O., 26x18 ft; W., wall to wall, 38 ft.; H., to R. L., 48 ft.; S. to F.G., 10 ft.; D., F. to B.W., 21 ft. Distance of throw, 110 ft. Screen, 14x17 ft....Newspaper—"Republican-Register"....Hotels—Mulhall, Oakland ....Railroads—Big 4, Southern. Transfer, Busy-Bee Taxi Co.

**MOUNT STERLING**—Pop., 1,986. (D. P., 2,000). Murphy's Opera House. Richard Davis, Mgr. S. c., 500. Theatre on second floor. Ill., elec., 110 A.C.... Stage—P.O., 30x15 ft.; F. to B.W., 24 ft.; B.S.W., 60 ft.; Apron, 3 ft.; B.F.G., 30 ft.; to R.L., 22 ft., 6 grooves, 14 ft. from stg. (4 D.R.)....Printing—1 14x4, 1 7x4 stands, 4-8 sh., 12-3 sh., 25-1 sh., 30-½ sh. L., 50 cards, 1,500 heralds. Billposter, Theatre.... Newspapers—"Democrat-Message," Wed. and Sat.; "Mail," Tue. and Fri. 2 cuts required....Hotels—Wilson, Tinnen....Railroad—Wab., Aley Curry, Agt....Express —Pac. Transfer, W. Williams.

**MOUNT VERNON**—Pop., 9,815. Plaza Theatre. Benton Amusement Co., Mgrs. S. c., 1,000.

**MURPHYSBORO**—Pop., 10,411. The Hippodrome. James Marlow, Mgr. S. c., 505. Theatre on ground floor. Ill., elec....Stage—22x11 ft.; F. to B.W., 18 ft.; B.S. W., 70 ft.; Apron, 2 ft., 3 sets of grooves, 10 ft from stg....Printing—2 6x4, 1 5x4 stands, 1-8 sh., 14-3 sh., 25-1 sh. L., 100 cards, 1,00 heralds. Billposter, Dan Bower Co....Newspapers—"Republican Era," P.M.ex.Sun.; "Independent," P.M.ex.Sun.; 2 cuts required....Hotel—Central, E....Railroads—Ill. Cent., Iron Mt., M. & O.

**NOKOMIS**—Pop., 1,872. Holmes' Opera House. W. H. Holmes, Mgr. S. c., 700 Theatre upstairs. Plays R.V.P....Stage—D., 25 ft.; W., 50 ft.; H., 35 ft....Newspapers—"Free Press," W.; "Progress," W.; "American," W....Hotels—Moos, $2; Nokomis, $1.50....Railroads—Big 4, Chi. & E. Ill:...Express—Am., U.S.

**OLNEY**—Pop., 4.491. Elks Theatre. Chesrown & Gould. S.c., 800. R.V.P.

**OTTAWA**—Pop., 10,816. Gayety Theatre. Russell Wright, Mgr. S.c., 849. Ill., elec., 110 A. C....Stage—W., wall to wall, 60 ft.; H., to rigging loft, 37 ft. 6 in.; D., F. to B.W., 24 ft. 6 in.; Distance between girders, 44 ft. Distance of throw, 100 ft.; Screen, 12x14 ft....Newspapers—"Republican-Times," "Free Trader Journal.... Hotels—Clifton, Ottawa....Railroads—C., R. I. & P.; C., B. & Q., C., O. & P. Alta Wright, Orchestra Leader; George Browne, Stage Carpenter.

**PARIS**—Pop., 7,785. Shoaf's Opera House. I. N. Bullington, Mgr. S. c., 900. Theatre on ground floor. Ill., gas and elec., 110 A.C....Stage—P.O., 31x26 ft.; F. to B.W., 36 ft.; B.S.W., 56 ft.; B.F.G., 42 ft.; to R.L., 45 ft.; to F.G., 20 ft. (10 D. R.)....Printing—6 stands, 20-3 sh., 50-1 sh. L., 50-½ sh. L., 50 cards, 1,500 heralds. Billposting, Paris Bill Posting Co....Newspapers—"Beacon," P. M. ex. Sun.; "Gazette," A.M. ex. Mon.; "News," P.M ex. Sun.; "Herald," Fri....Hotels—Paris, Central....Railroads—Big 4, Vandalia....Express—Am., Ad., U. S. Transfer, Theatre.

**PEORIA**—Pop., 76,121. Majestic Theatre. Chas. Nathan, Mgr.; Henry Sandmeyer, Local Mgr. S.c., L.F., 552; Bal., 403; Gal., 450; Boxes, 60. Theatre on ground floor. Ill., elec., 104 A. C., 10 stg, pockets..Stage—P.O., 33x36 ft.; F. to B.W., 36 ft.; B.S.W., 62 ft.; Apron, 2 ft.; B.F.G., 48 ft.; to R.L., 60 ft.; to F.G., 30 ft. (14 D.R.)....Printing—One day's engagements, 5-7x4, 5-6x4 stands, 10-8 sh., 10-3 sh., 75-1 sh., L., 75-½ sh. L., 100 cards, 3,000 heralds. For three days' engagement, 7-7x4, 7-6x4 stands, 25-8 sh., 10-3 sh., 200-1 sh. L., 200-½ sh. L., 200 cards, 5,000 heralds. For four days' engagement, 10-7x4, 10-6x4 stands, 40-8 sh., 15-3 sh., 250-1 sh. L., 250-½ sh. L., 250 cards, 5,000 heralds. Billposters, Peoria Posting Service.

Orpheum Theater—Playing vaudeville. No details available.

Newspapers—"Demokrat" ((German), P.M.ex.Sun.; "Star," P.M.ex.Sun.; "Herald-Transcript," A.M.; "Journal," P.M. ex. Sun....Hotels—New Jefferson, E., $1.50 up S., $1 D.; Niagara, E., 75c up S., 50c up D.; Mayer, Regis, same; Fey, $1 up S., 75c up D....Railroads—Chi. & Alton, Big 4, Ill. Cent., Vandalia, L. E. & W.; C., B. & Q.; C., P.& St.L.; C., R.I.& P.; Ia.Cen., C.&N.W.; P.& P.U.; T., P.& W.; P.Ry.T.... Express—Am., Nat., Ad., U.S., W.F. Transfer, Peoria Bus and Baggage Line.

**PERU**—Pop., 8,869. Opera House. L. A. Stulhe, Mgr. S. c., 1,000.

## ILLINOIS—Continued

**PONTIAC**—Pop., 6,664. Folks' Opera House. S. Swanson, Mgr. S. c., 600. Theatre on ground floor. Ill., elec....Stage—P.O., 26x24 ft.; F. to B.W., 30 ft.; B. S. W., 50 ft.; Apron, 4 ft.; B. F. G., 40 ft; to R L., 48 ft. (6 D.R.)....Printing—3-8x4, 1-6x4 stands, 2-8 sh., 10-3 sh., 50-1 sh. L., 50-½ sh. L., 100 cards, 1,000 heralds. ....Newspapers—"Leader," P.M. ex. Sun.; "Sentinel," P.M., ex. Sun.; "Democrat." 3 cuts required....Hotels—Phoenix, Illinois....Railroads—Chi. & Alton, Ill. Cent., Wab....Express—Ad., W. F. Transfer, Grones.

**PRINCETON**—Pop., 4,126. Apollo Theatre. W.O.Stevens, Mgr. S.c., L.F., 576; Bal., 350. Theatre on first floor. Ill., elec., 110 A.C....Stage—P.O., 29x30 ft.; F. to B. W., 32 ft.; B. S. W, 60 ft.; Apron, 1 ft.; B. F. G., 48 ft.; to R. L., 48 ft.; to F. G., 25 ft. (12 D. R.)....Printing—4 stands, 2-8 sh., 15-3 sh., 50-1 sh. L., 30-½ sh. L., 50 cards, 2,000 heralds. Billposters, Princeton Bill Posting Co....Newspapers—"Record," Wed.; "Republican," Thu.; "Tribune," Fri. 8 cuts required....Hotels—American, Smith's Cottage, Knox....Railroad—C., B. & Q....Express—Ad. Transfer, Staples. James Wingfield, Chicago Rep.

**PROPHETSTOWN**—Pop., 1,150. Dreamland Theater. G. A. Dauntler, Mgr. S. c., 250. Ill., elec., 110 A. C....Stage—W., wall to wall, 24 ft.; H., to R. L., 10 ft.; D., F. to B.W., 13 ft. Distance of throw, 60 ft. Screen, 12x14 ft....Newspaper—"Echo." W....Hotel—Eureka....Railroad—C., B. & Q. Walter Sommers, Orchestra Leader.

**QUINCY**—Pop., 35,978. Enterprise Theatre. W. L. Busby, Mgr. S.c., 1,462. Theatre on ground floor. Ill., elec., 110 D.C., 4 stg. pockets....Stage—P.O., 40x40 ft.; F. to B.W., 42 ft.; B.S.W., 76 ft.; Apron, 4 ft.; B.F.G., 52 ft.; R.L., 62 ft.; to F.G., 22 ft.; under stg., 10 ft. (20 D.R.)....Printing—10 stands, 5-8 sh., 25-3 sh., 50-1 sh. L.; 100-½ sh. L., 100 cards, 3,000 heralds. Billposters, Quincy P. A. Co.
Bijou Theatre—Vaudeville. No details available.

**ROBINSON**—Pop., 3.375. Grand Theatre. J.C.Hewitt, Mgr. S.c., 523; Bal., 300; Boxes, 30. Theatre on first floor. Ill., gas and elec., 110 A.C....Stage—P.O., 30x19 ft.; F. to B.W., 30 ft.; B.S.W., 50 ft.; Apron, 1½ ft.; B.F.G., 42 ft.; to R. L., 39 ft.; to F.G., 22 ft. (8 D.R.)....Printing—1-7x4, 1-6x4, 1-5x4, 1-4x4 stands, 5-8 sh., 15-3 sh., 20-1 sh. L.; 20-½ sh. L, 1,000 heralds. Billposter, Theatre....Newspapers—"Argus," Wed.; "Constitution," Wed....Hotels—Woodworth, $2 S., $1.50 D.; Robinson, $1.50 S., $1.25 D....Railroads—Ill. Cent., Big 4....Express—Am. Transfer, Harry E. Otey.

**ROCKFORD**—Pop., 65,651. Rockford Theatre. Harry E. Vandervoort, Mgr. S. c., 837. Ill., elec., A.C....Stage—P.O., 37 ft.; W., wall to wall, 69 ft.; H. to R.L., 55 ft.; D., F. to B.W., 30 ft....Printing—6-24 sheets, 6-8 sh., 50 cards 1,500 heralds.... Newspapers—"Register-Gazette," "Republic," "Star"....Hotels—Nelson House, Illinois, Chick House, Meyer, Edward, Park....Railroads—Ill. Cen., Northwestern, St. Paul; C., B. & Q., and C., M. & G. Theatre rep. in N.Y.C. by A.L.Erlanger and Shubert. H. G. Proud, Orchestra Leader.

**SALEM**—Pop., 3,457. Broadway Theatre. Max Grotte, Mgr. S.c., L.F., 400; Bal., 200. Theatre on second floor. Ill., elec., 110 A.C., 75 Amp.; 5 stg. pockets.... Stage—P.O., 20x12 ft.; F. to B.W., 20 ft.; B.S.W., 23 ft.; Apron, 3 ft.; B.F.G., 22 ft.; grooves, 14 ft. (4 D.R.)....Printing—6-8 sh., 4-3 sh., 50-1 sh. L., 50-½ sh. L., 50 cards, 1,000 heralds. Billposter, Salem Billposter Co....Newspapers—"Democrat," Thu.; "Herald-Advocate," Fri.; "Republican," Thu. 6 cuts required....Hotels—Park, $1.50; Broadway, $1.25; East Main, $1....Railroads—Balt. & Ohio., Sou.-West., Frisco Lines, I. S....Express—Am., U. S.

**SANDWICH**—Pop., 2,557. Opera House. Ingersoll & Bogert, Mgrs. S. c., 550. Theatre upstairs. Plays R....Stage—D., 20 ft.; W., 48 ft.; H., 22 ft....Printing—1 stand, 9-3 sh., 7-1 sh., 20-½ sh., 800 heralds....Newspapers—"Free Press," W.; "Argus," W....Hotels—Sandwich, $2; Wallace, $2; City, $2....Railroads—Chi., Bur. & Q....Express—Ad.

**SAVANNA**—Pop., 5,237. Fulrath's Theatre. J.D.Fulrath, Mgr. S.c., 800.

**SESSOR**—Sessor Opera House. Reid & Yem, Mgrs.

**SHERRARD**—Pop., 906. Majestic Theatre. C. A. Clark, Mgr. S.c., 500. Theatre on ground floor. Ill., elec., 220 Volts....Stage—P.O., 16x10 ft.; F. to B.W., 18 ft.; B.S.W., 18 ft.; to R.L., 12 ft.; Apron, 2 ft (2 D.R.)....Printing—1-8 sh., 15-3 sh., 8-1 sh. L., 30-½ sh. L., 25 cards, 500 heralds. Billposter, Theatre....Newspaper—"Bulletin," Fri....Hotels—Sherrard, $1.25; Union, $1.25....Railroad—C., R. I. & P.

## ILLINOIS—Continued

**SPRINGFIELD**—Pop., 59,183. Majestic Theatre. Fred Kaufman, Mgr.; Ed. Fitzgerald, Local Mgr. S. c., L. F., 600; Bal., 400; Gal., 700; Boxes, 70. Theatre on ground floor. Ill., elec., 110 A. C....Stage—P.O., 38x30 ft; F. to B.W., 37½ ft.; B.S. W., 74 ft.; Apron, 2 ft.; B.F.G., 54 ft.; to R.L., 56 ft. (12 D.R.)....Printing—None. Playing vaudeville.

Chatterton Theatre—C. B. Hickox, Mgr. S. c., L.F., 536; Bal., 308; Gal., 400. Theatre on ground floor. Ill., elec., 110 A. C....Stage—P.O., 32x34 ft.; F. to B.W., 50 ft.; B.S.W., 57 ft.; Apron, 3 ft.; B.F.G., 45 ft.; to R.L., 65 ft.; to F.G., 25 ft.; under stg., 10 ft....Printing—For one day, 10 stands, 5-8 sh., 25-3 sh., 50-1 sh. L., 50-½ sh. L., 100 cards, 1,000 heralds. For three or four days: 15 stands, 20-8 sh., 30-3 sh., 100-1 sh. L., 100-½ sh. L., 200 cards, 3,000 heralds.

Newspapers—"News," P.M. ex. Sun.; "State Journal," A.M.; "State Register," A.M.; "Record," P.M. ex. Sun....Hotels—Leland, Silas, Illinois, St. Nicholas.... Railroads—Chi. & Alton., Ill. Cent., Balt. & Ohio, Sou-West.; Cin., Ham. & Dayton, Wab....Express—U. S., Am., Ad., Pac.

**STAUNTON**—Pop., 5,048. Labor Temple. John Weigler, Mgr. S. c., 875. Ground floor....Stage—D., 21 ft.; W., 30 ft.; H., 27 ft....Printing—4-8 stands, 6-3 sh., 25-1 sh., 25-½ sh., 1,000 heralds....Newspaper—"Star-Times," W....Hotels—Quade, $2; City, $1....Railroads—Wab., Litchfield & Madison....Express—W. F., U. S.

**SPRING VALLEY**—Pop., 7,035. (D.Pop., 15,000). Majestic Theatre. Louis Murphy, Mgr. S. c., L.F., 550; Bal., 100; Gal., 300; Boxes, 20. Theatre on second floor. Ill., elec., 110 Volts....Stage—P.O., 30x15 ft.; F. to B.W., 20 ft.; B.S.W., 50 ft.; Apron, 5 ft.; B.F.G., 40 ft; to R.L., 25 ft.; to F.G., 20 ft.; 6 grooves, 20 ft. from stg. (5 D.R.)....Printing—No list given....Newspaper—"Gazette," Fri., cir. 1,100, Hoffman & Mahoney, Eds. 2 cuts required....Hotel—Union, $1.25 S., $1 D....Railroads—C., R.I.&P., J.C.Bradford, Agt.; C. & N W., T.Maloney, Agt.; C., B.& Q., Jas. McGuire, Jr., Agt....Express—U. S., Am. Transfer, M. Keegan.

**STERLING**—Pop., 8,182 (D.Pop., 10,000). Academy of Music. G. S. Olmstead, Mgr. S. c., 797. Theatre on second floor. Ill., elec., 110 A. C....Stage—P.O., 28x28 ft.; F. to B.W., 35 ft.; B.S.W., 60 ft.; Apron, 3 ft.; B.F.G., 32 ft.; to R.L., 35 ft.; under stag., 4 ft. (8 D.R.)....Printing—6 stands, 3-8 sh., 25-3 sh., 40-1 sh. L., 35-½ sh. L., 100 cards, 2,00 heralds. ((Bill Rock Falls opposite). Billposter, Illinois Posting Service....Newspapers—"Gazette," P.M., ex. Sun.; "Standard," P.M. ex. Sun.; "News," weekly. 8 cuts required....Hotels—Galt, $2.50; Randolph, $1.50; European, E., 50c up; Dennies Place, 50c up....Railroads—C. & N. W.; C., B. & Q.; P. & N. W....Express—Am., Ad. Transfer, J. J. Ryan.

**STREATOR**—Pop., 14,779 (D. Pop., 18,000). Plumb Opera House. Edw. L. Scheibel, Mgr. S. c., L.F., 441; Bal., 297; Gal., 400. Theatre on first floor. Ill., elec., 220 A.C., 400 Amp., 4 stg. pockets....Stage—P.O., 30-28 ft.; F. to B.W., 33 ft.; B.S. W., 56 ft.; Apron, 2 ft.; B.F.G., 46 ft.; to R.L., 56 ft.; to F.G., 24 ft.; under stg., 6 ft....Printing—6 stands, 5-8 sh., 10-3 sh., 50-1 sh. L., 50-½ sh. L., 100 cards, 3,000 heralds. Billposter, Theatre....Newspapers—"Free Press," P.M., ex. Sun.; "Independent-Times," P.M., ex. Sun; "Monitor," P.M. ex. Sun. 4 cuts required....Hotels—Plumb, $2; S., $1.50 D.; Columbia, $2 S., $1.50 D.; Republic, E., 50c up——Railroads—Chi. & Alton, Santa Fe; C., B. & Q., C. I. & S....Express—Ad., Nat., Am., W. F. Transfer, Williams.

Majestic, Dawn, Dreamland, Lyric—All playing pictures.

**SULLIVAN**—Pop., 2,532. Jefferson Theatre. Jos. Ireland, Mgr. S. c., 500. R.& P.

**SYCAMORE**—Pop., 3,926 Court Theatre. W. Obridge, Mgr. S. c., 488. Theatre upstairs. Plays R....Stage—D., 22 ft.; W., 54 ft.; H., 28 ft....Printing—3 stands 4-8 sh., 20-3 sh., 25-1 sh., 25-½ sh., 1,000 heralds....Newspapers—"True Republican," semi-W.; "Tribune," semi-W....Hotels—Staff, $2; Williams, $2....Railroads—Chi. & N. W., Chi. Gt. W....Express—Am., W. F.

**TAYLORVILLE**—Pop., 5,806. Elks Theatre. J. M. Fassero, Mgr. S.c., L.F., 333; Bal., 127; Gal., 300; Boxes, 40. Theatre on ground floor. Ill., elec., 110 A. C., 4 stg. pockets....Stage—P.O., 31x25 ft.; F. to B.W., 35 ft.; B.S.W., 50 ft.; Apron, 2 ft.; B.F.G., 44 ft.; to R.L., 32 ft.; to F.G., 20 ft. (10 D.R.)....Printing—5 stands, 4-8 sh., 15-3 sh., 50-1 sh., 50-½ sh. L., 100 cards, 2,000 heralds. Billposter, Hogan Posting Service....Newspapers—"Breeze," P. M., ex. Sun.; "Courier," P. M. ex. Sun.; "Times," weekly. 10 cuts required....Hotels—Antlers, $2.50; Antlers Annex, E., 50c up; Klondyke, $1.25....Railroads—Balt. & Ohio, Sou.-West., C. & I. M....Express—W.F., U.S. Transfer, Lacey.

**URBANA**—Pop., 10,230. Illinois Theatre. J. E. Duncan, Mgr. S. c., 1,294.

## ILLINOIS—Continued

**VANDALIA**—Pop., 3,316. Dixie Theatre. C. A. Janett, Mgr. S. c., L.F., 397; Bal., 261; Boxes, 8. Gen. Ad., 150. Ill., elec. 110 Volts, 200 Amp.; 4 stg. pockets....Stage—P.O., 22x16 ft.; F. to B.W., 24 ft.; B.S.W., 44 ft.; Apron, 4 ft.; B.F.G., 38 ft.; to R.L., 31 ft.; to F.G., 18 ft.; under stage, 10 ft. (7 D.R.)....Printing—1 7x4, 1 6-4, 2 5x4 stands, 2-8 sh., 12-3 sh., 40-1 sh. L., 25-½ sh. L., 150 cards, 1,500 heralds. Billposter, J. M. Enck....Newspapers—"Democrat," Wed.; "Leader," Thu; "Union," Thu. 4 cuts required....Hotels—Deickmann, A., $2 up; Metzger, A., $1 up; Rahn's A., $1 up; Aragon, A., $1 up....Railroads—Ill. Cent., Vandalia....Express—Am., Ad. Transfer, Chas. Allen.

**VIRDEN**—Pop., 4,862 Rex Theatre. Wm. McNamar, Mgr. S. c., 500. Theatre on ground floor. Plays Sundays. Ill., elec., 110 A. C., 60 cycle....Stage—19x35 ft.; P.O., 25x10 ft.; to R.L., 12 ft....Printing—No list given....Newspapers—"Record," Wed., cir. 935, E. P. Kimball. Ed.; "Reporter," Fri., cir. 600, J. R. Underwood, Ed.... Hotel—Grace, E., 50c....Railroads—Chi. & Alton; C., B. & Q.; Ill. Trac. Co.....Express—Nat., U. S., Ad

**WAUKEGAN**—Pop, 19,199. Majestic. Leon George, Mgr. S. c., 1,000. Ground floor. Plays Sundays....Stage—D., 35 ft.; W., 81 ft.; H., 71 ft....Printing—12 stands, 15-8 sh., 15-3 sh., 75-1 sh., 75-½ sh., 2,500 heralds....Newspapers—"Sun," E.; "Gazette," E....Hotels—Washburne, $2.50; Edmond, $1.25; Schwartz, $1.25....Railroads—Chi. & N. W., Elgin, Joliet & Eastern,...Express—Am., U. S.

**WEST FRANKFORT**—Pop., 8,478. Strand Theatre. Jas. Clayton, Mgr. S. c., 800.

**WHITE HALL**—Pop., 2,954. Princess Theatre. Joseph Lyman, Mgr. S. c., 495 ....Stage—P.O., 28x30 ft.; W., wall to wal, 40 ft.; D., F. to B.W., 30 ft. Distance of throw, 80 ft....Newspaper—"Register-Republican"....Hotel—Stark....Railroads—C, B. & Q. Marion Winn, Orchestra Leader; Wm. Collins, Stage Carpenter.

**WOODSTOCK**—Pop., 5,523. Municipal Opera House. Rogers & Glazier, Mgrs. S. c., 600.

# INDIANA—Population, 2,930,544

**ALBION**—Pop., 1,213. Albion Opera House. Anthony C. Kimmell, S.c., 800. Plays R....Stage, W., 39 ft.; D., 26 ft.; H., 22 ft....Printing—2 stands, 3-8 sh., 10-3 sh., 50-1 sh., 25-½ sh., 1,000 heralds....Newspapers—"New Era," W; "Journal Gazette," M....Hotels—Albion, Spencer, Adair....Railroad—B. & O.

**ALEXANDRIA**—Pop., 4,172. Liberty Theatre. W.H.Lipps, Mgr. S.c., 750. Ground floor. Plays R.V.P....Stage—W., 48 ft.; D., 26 ft.; H., 38 ft....Printing—6 stands, 5-8 sh., 4-3 sh., 40-1 sh., 60-½ sh., 1,000 heralds....Newspapers—"Times-Tribune," E.; "Tri-Weekly," M....Hotel—Kent....Railroads—Big 4, L. E. & W.... Express—Am.

**ANDERSON**—Pop., 29,767. Grand Opera House. E.C.Love, Mgr. S.c., 1,320. Ground floor. Plays R. & V....Stage—W., 60 ft.; D., 44 ft.; H., 60 ft....Printing—8 stands, 10-8 sh., 20-3 sh., 100-1 sh., 50-½ sh., 3,000 heralds....Newspapers—"Herald," M.; "Bulletin," E....Hotels—Grand, A.; Doxie, A.; Columbia, A.; Spencer, E. ....Railroads—Big 4, Cen. Ind., Penn. Lines....Express—Ad., Am. A.L.Erlanger, N.Y.Rep.

**ANGOLA**—Pop., 2,650. Croxton Theatre. Fred Frisbie, Mgr. S.c., 700. Plays R. ....Stage—W., 61 ft.; D., 30 ft.; H., 57 ft....Printing—7 stands, 6-8 sh., 8-3 sh., 100-1 sh., 2,000 heralds....Newspapers—"Herald," W.; "Republican," W....Hotels—Hendry, Watson, Wirick....Railroads—L.S. and M.S....Express—Am., Ad.

**ARGOS**—Pop., 1,307. Princess Theatre. Neil Thompson, Mgr. S.c., 400. Plays R. & V....Stage—W., 36 ft.; D., 16 ft.; H., 12 ft....Printing—1 stand, 2-8 sh., 5-3 sh., 10-1 sh., 10-½ sh., 500 heralds....Newspaper—"Reflector," W....Hotel—Argos House....Railroads—L.E. & W., Nickle Plate....Express—W.F.

**ATTICA**—Pop., 3,392. Messner Opera House. Ed. Lippold, Mgr. S.c., L.F., 500; Bal., 150. Theatre on ground floor. Ill., elec., 125 D.C....Stage—P.O., 22-18 ft.; F. to B.W., 25 ft.; B.S.W., 32 ft.; Apron, 2½ ft.; B.F.G., 28 ft.; to R.L., 17 ft.; 3 sets grooves, 16 ft. from stg. (2 D.R.)....Printing—4 stands, 2-8 sh., 15-3 sh., 25-1 sh. L., 25-½ sh. L., 50 cards, 1,000 heralds. Billposter, C.E.Frinfrock....Newspapers—"Tribune," daily; "Ledger-Press." 4 cuts required....Hotels—Attica, Redman's, Hall's ....Railroad—Frisco Lines.

**AUBURN**—Pop., 4,650. Court Theatre. W. A. Thomas, Mgr. S.c., 800. Ground floor. Plays R.V.P....Stage—W., 52 ft.; D., 29 ft.; H., 32 ft....Printing—5 stands, 2-8 sh., 12-3 sh., 20-1 sh., 30-½ sh., 1,500 heralds....Newspaper—"Star," E....Hotels —Swineford, A.; Central, E....Railroads—L.S. & M.S.; Penn. Lines, B. & O....Express—Ad., Am., U.S.

**AURORA**—Pop., 4,299. Lyric Theatre. Petcher & Kyle, Mgrs. S.c., 500. Plays R.V.P....Stage—W., 20 ft.; D., 18 ft.; H., 18 ft..Printing—3 stands, 4-8 sh., 10-3 sh., 75-1 sh., 2,000 heralds....Newspapers—"Bulletin," W.; "Independent," W....Hotels —Campbell, Cottage....Railroads—B. & O., S. W., Big 4....Express—Am.

**BEDFORD**—Pop., 9,076. Stone City Opera House. C. E. McCarrell, Mgr. S.c., 850. Plays R.V.P....Stage—W., 70 ft.; D., 30 ft.; H., 45 ft....Printing—6 stands, 5-8 sh., 10-3 sh., 35-1 sh., 35-½ sh., 2,000 heralds....Newspapers—"Mail," E.; "Democrat," E....Hotel—Deckard, A.; Stickles....Railroads—B. & O., S. W., Chi., Terre H. & S. E., Chi., Ind. & L....Express—Am.

**BLOOMINGTON**—Pop., 11,595. Harris Grand Theatre. Robt. H. Harris, Mgr. S. c., 1,200. Plays Legitimate and Picture Performances. Ill., elec., 110....Stage—66x42. P.O., 34x34; S., to F.G., 20 ft.; W., wall to wall, 64 ft.; D., F. to B.W., 42 ft.; H., to R.L., 80 ft. Distance between fly galleries, 50 ft. Distance of throw, 58 ft.... Printing—6 6x4 stands, 50-1 sh., 15-3 sh., 8-80 sh., 100 window cards, 200 heralds.... Newspapers—"Daily World," "Daily Telephone," "Star"....Hotels—Bowler, Tourner, Kirkwood....Railroads—I.C.R.R., So. Indiana.

**BLUFFTON**—Pop., 5,391. Grand Opera House. N. A. Williams, Mgr. S. c., 775. Ground floor. Plays R. & V....Stage—W., 52 ft.; D, 33 ft; H., 40 ft....Printing—5 stands, 4-8 sh., 10-3 sh., 25-1 sh., 25-½ sh., 1,000 heralds....Newspapers—"Banner," E.; "News," E....Hotels—Bliss, A.; Roy, A.; Annex, E....Railroads—T., St. L. & W.; L.E.& W....Express—Am.

**BOONVILLE**—Pop., 3,934. Hepp Theatre. John Hepp, Mgr. S.c., 750. Plays R. & P....Stage—W., 47 ft.; D., 26 ft.; H., 36 ft....Printing—6 stands, 6-8 sh., 8-3 sh., 40-1 sh., 40-½ sh., 2,000 heralds....Newspapers—"Standard," W.; "Enquirer," W ....Hotels—St. Charles, Transient....Railroad—Sou....Express—Sou.

## INDIANA—Continued

**BRAZIL**—Pop., 9,293. Sourwine Theatre. A. O. Davis, Mgr. S.c., 1,117. Ground floor. Plays R.V.P....Stage—W., 60 ft.; D., 33 ft.; H., 54 ft.....Newspapers—"Times," M.; "News," E.; "Enterprise," W....Railroads—Cen. Ind., Chi. & E. Ill., Penn. Lines....Express—Ad.

**BREMEN**—Pop., 2,084. Majestic Theatre. Wilbur W. Drake, Mgr. S.c., 235. Plays Pictures only. Ill., elec., A.C. and D.C....Newspaper—"Bremen Enquirer"....Hotels—Hotel Dietrich....Railroad—B. & O. Arthur Rome, Orchestra Leader.

**BRISTOL**—Mosier Opera House. H. H. Mosier, Mgr. S.c., 245. Plays Legitimate Performances and Pictures. Ill., elec., A.C., 110....Stage—20x28 ft.; P.O., 15x16.; S. to F.G., 20 ft.; W., wall to wall, 28 ft.; D., F. to B.W., 31 ft.; H. to R.L., 20 ft. Distance between fly galleries, 22 ft Distance of throw, 58 ft Size of screen, 10x10 ft....Newspaper—"Bristol Banner"....Hotels—Bristol....Railroad—N.Y.C. Ry. Transfer, L.E.Barnes Transfer Co.

**CAMBRIDGE CITY**—Pop., 2,237. Hurst Opera House. F. V. Peters, Mgr. S.c., 500. Plays R.V.P....Stage—W., 40 ft.; D., 35 ft.; H., 27 ft....Printing—2 stands, 4-8 sh., 6-3 sh., 20-1 sh., 20-½ sh., 1,000 heralds....Newspaper—"Tribune," W.... Hotels—Cawell, Central, Vinton....Railroads—Big 4, L.E. & W., Penn Lines.... Express—Ad., U.S., Am.

**CAMDEN**—Pop., 1,200. Camden Opera House. J. W. Bowman, Mgr. S.c., 500. Plays R....Stage—W., 35 ft.; D., 19 ft.; H., 25 ft....Printing—3 stands, 4-8 sh., 5-3 sh., 10-1 sh., 10-½ sh., 1,000 heralds....Newspaper—"Expositor," W....Hotel—Okeaoson, A....Railroad—Penn. Lines....Express—Ad.

**CANNELTON**—Pop., 2,008. Majestic Theatre. John L. Irwin, Mgr. S.c., 400. Plays Traveling Companies.

**CLINTON**—Pop., 10,962. Alhambra Theatre. J. M. Vidette, Mgr. S.c., 450. Plays R. & V....Stage—W., 44 ft.; D., 22 ft.; H, 12 ft....Newspapers—"Clintonian," E; "Argus," W....Hotels—The Clinton, Fair View....Railroad—Chi. & E. Ill....Express —Am.

**COLUMBUS**—Pop., 8,990. Crumps Theatre. C. E. Rogers, Mgr. S.c., 1,500. Plays Legitimate and Picture Performances. Ill., elec., A.C., 110....Stage—P.O., 27x29 ft.; S. to F.G., 23 ft.; W., wall to wall, 60 ft.; D., F. to B.W., 33 ft.; H. to R.L., 45 ft. Distance between fly galleries, 45 ft. Distance of throw, 112 ft. Size of screen, 14x18 ft....Printing—8 stands, 7-3 sh., 50-1 sh., 2,000 heralds....Newspapers—"Republican," "Ledger"....Hotels—Belvedere, St. Denis....Railroads—Penn., Big 4. Geo. Butler, Orchestra Leader; W. Doup, Carpenter.

**CONNERSVILLE**—Pop., 9,901. Auditorium. J. C. Schilling, Mgr. S. c., 1,100. Ground floor. Plays R.V.P....Stage—W., 68 ft.; D., 40 ft.; H., 55 ft....Printing—6 stands, 12-3 sh., 50-1 sh., 50-½ sh., 3,000 heralds....Newspapers—"Times-News," E.; "Examiner," E....Hotels—Palace, McPharland....Railroads—C., H. & D.; Big 4, Fort Wayne, Cincinnati & Louisville....Express—Am., U.S., Ad.

**CRAWFORDSVILLE**—Pop., 10,139. Strand Theatre. B. V. Burton, Mgr. S.c., 1,700....Printing—5 stands, 4-8 sh., 20-3 sh., 40-1 sh., 30-½ sh., 2,000 heralds.... Newspapers—"Journal," E.; "Review," M....Hotels—Hill, Crawford....Railroads—Penn. Lines, Big 4, Chi., Ind. & L....Express—Ad., Am.

**CROWN POINT**—Pop., 3,232. Crown Theatre. Frank Bartholome, Mgr. S.c., 500. Plays R.V.P....Stage—W., 44 ft.; D., 18 ft.; H., 12 ft....Printing—1-8 sh., 10-3 sh., 25-1 sh., 50-½ sh., 1,000 heralds....Newspapers—"Star," W.; "Register," W.... Hotel—Commercial....Railroads—Erie, P.C.C. & St.L....Express—Ad., W.F.

**DECATUR**—Pop., 4,762. No theatre at present playing Traveling Companies.

**DUGGAR**—Opera House. David Robson, Mgr. Playing Traveling Companies.

**ELKHART**—Pop., 24,277. New Bucklén Theatre. Harry E. Lerner, Mgr. S.c., 962. Plays Legitimate and Picture Performances. Ill., elec., A.C....Stage—35x55 ft.; P.O., 32 ft.; S. to F.G., 22 ft.; W., wall to wall, 55 ft.; D., F. to B.W., 35 ft.; H., to R.L., 70 ft. Distance between fly galleries, 45 ft. Distance of throw, 90 ft. Size of screen, 16x18 ft....Printing—10-3 sh., 4-8 sh., 200 cards, 150 L., 2,000 heralds ....Newspaper—"Truth"....Railroads—N.Y.Cent., Big 4, Northern Ind. Traction Line. Bud Geiss, Orchestra Leader; Don McClellen, Stage Carpenter. Harry Sommers, N.Y.Rep.

## INDIANA—Continued

**ELWOOD**—Pop., 10,790. No theatre. Grand Opera House destroyed by fire.

**EVANSVILLE**—Pop., 85,264. Strand Theatre. Ralph R. Russell, Mgr. S.c., 1,500. Theatre on ground floor. Ill., elec., 104 A.C., 8 stg. pockets....Stage—P.O., 36x27 ft.; F. to B.W., 38 ft.; B.S.W., 71 ft.; B.F.G., 51 ft.; to R.L., 61 ft.; to F.G., 30 ft. (15 D.R.)....Printing—20 stands, 25-8 sh., 30-3 sh., 100-1 sh. L., 100-½ sh. L., 200 cards, 5,000 heralds. Billposter, Evansville Billposting Co....Newspapers—"Courier," A.M.; "Demokrat," A.M.; "Journal-News," P.M.; "Press," P.M. 3 3-col., 6 1-col. cuts required....Hotels—Imperial, E.; St. George, A.; Vendome, E.; Lottie, E.; Acme, E....Railroads—Sou., N.Y.Cen. Lines, Frisco Lines, L. & N....Express—Ad., Am., Sou. Transfer, Saunders. Booked by A.L.Erlanger.

**FARMLAND**—Pop., 907. Liberty Theatre. Edgar T. Botkin, Mgr. S.c., 500. Plays R.V.P....Stage—W., 28 ft.; D., 16 ft.; H., 16 ft....Printing—1 stand, 3-8 sh., 30-½ sh., 1,000 heralds....Newspaper—"Enterprise," W....Hotel—Retter....Railroad—Big 4....Express—Am.

**FORT WAYNE**—Pop., 86,549. Majestic Theatre. M. C. Jenkins, Mgr. S.c., L.F., 533; Bal., 375; Gal., 400; Boxes, 64. Theatre on ground floor. Plays Sundays. Ill., elec., 110 A.C., 6 stg. pockets....Stage—P. O., 44x38 ft.; F. to B.W., 46 ft.; B.S.W., 80 ft.; Apron, 2 ft.; B.F.G., 65 ft.; to R.L., 59 ft.; to F.G., 28 ft.; under stg., 10 ft. (10 D.R.)....Printing—10 stands, 5-8 sh., 30-3 sh., 100-1 sh. L., 100-½ sh. L., 200 cards, 3,000 heralds. Billposter, Ft. Wayne.

Palace—F.E.Stouder, Mgr. S.c., 180. Plays Vaudeville exclusively. Ill., elec., 110 A.C....Stage—P.O., 30x26 ft.; F. to B.W., 30 ft.; B.S.W., 66 ft.; B.F.G., 41 ft.; to R.L., 40 ft.; to F.G., 20 ft. (10 D.R.)....Printing—None.

Newspapers—"Freie-Presse-Staats-Zeitung" (German), P. M.; "Journal-Gazette," A. M.; "News," P. M.; "Sentinel," P. M.....Hotels—Wayne, E.; Anthony, E.; Centlivre, E.; Rich, A....Railroads—Penn. Lines, (G., R. & I. inc.), New York Central Lines, Wabash....Express—W. F., Ad., Am. Transfer, Arter.

**FRANKFORT**—Pop., 11,585. Blinn. Irwin Moss, Mgr. S.c., 1,000. Plays R.V.P. ....Stage—W., 64 ft.; D., 44 ft.; H., 60 ft....Printing—5 stands, 15-8 sh., 15-3 sh., 50-1 sh., 50-½ sh., 2,500 heralds....Newspapers—"Times," M.; "Crescent," E.; "News," E....Hotels—Coulter, Graber, Burns, Hayse....Railroads—L. E. & W., Penn. Lines, Chi., Ind. & L.; T., St. L. & W....Express—Am., Nat., Ad., U.S.

**FRANKLIN**—Pop., 4,909. Franklin Opera House. O.L.Demaree, Mgr. S.c., 900. Plays R....Stage—W., 60 ft.; D., 35 ft.; H., 38 ft....Printing—3 stands, 3-8 sh., 5-3 sh., 25-1 sh, 25-½ sh., 1,000 heralds....Newspapers—"Star," E.; "Republican," W.; "Democrat," W....Hotels—Franklin, Prathers....Railroads—Big 4, Penn Lines.... Express—Ad., Am.

**GARY**—Pop., 56,378. Gary Theatre. D. Werner, Mgr. S.c., 1,200. Plays Traveling Companies. (No information).

Orpheum Theatre—H. Hankinson, Mgr. S.c., 1,000. Plays Legitimate, Vaudeville and Pictures. Prices of Admission, 25c and 50c. Ill., elec., A.C....Stage—50x100 ft.; P.O., 36 ft. Distance of throw, 100 ft. Size of screen, 15x16 ft....Newspapers—"Post," "Tribune"....Hotels—Stanley, Victoria....Railroads—N.Y.C., Penn., Wabash, Mich. Cent., B. & O., Nickle Plate. Ed. Stoner, Orchestra Leader; H. H. Hostetter, Stage Carpenter.

**GAS CITY**—Pop., 2,870. Arcade. D. B. Simpkins, Mgr. S.c., 300. Plays Traveling Companies.

**GOODLAND**—Pop., 1,105. Gravel Theatre. Al. T. Gravel, Mgr. S. c., 435. Plays R.V.P....Stage—W., 35 ft.; D., 20 ft.; H., 19 ft....Printing—1 stand, 5-8 sh., 16-1 sh., 500 heralds....Newspaper—"Herald," W....Hotels—Commercial, Union, Transient....Railroads—Penn. Lines, Chi. and E. Ill....Express—Ad., Am.

**GOSHEN**—Pop., 9,525. Jefferson Theatre. O. Hansen, Mgr. S.c., 800. Plays Legitimate and Picture Attractions. Ill., elec., D. C., 110....Stage—Ample. Distance of throw, 100 ft. Size of screen, 18x20 ft....Newspapers—"Democrat," "News," "Times"....Hotel—Hattel....Railroads—Big 4, Interurban. Mr. Stambaugh, Orchestra Leader. Mr. Krutz, Stage Carpenter.

**GREENCASTLE**—Pop., 3,780. Cook Opera House. A. Cook, Mgr. S.c., 700. Plays R.V.P....Stage—W., 42 ft.; D., 30 ft.; H., 36 ft....Printing—10 stands, 2-8 sh., 12-3 sh., 15-1 sh., 15-½ sh., 1,000 heralds....Newspapers—"Herald," E.; "Banner," E....Hotels—Commercial, Crawford House....Railroads—Chi., Ind. & L.; Big 4, Penn. Lines....Express—Ad., Am.

## INDIANA—Continued

**GREENFIELD**—Pop., 4,168. Why Not Theatre. Wm. R. White, Mgr. S.c., 800. Plays R. & V....Stage, W., 48 ft.; D., 38 ft.; H, 48 ft....Printing—4 stands, 4-8 sh., 15-3 sh., 75-1 sh., 20-½ sh., 2,000 heralds....Newspapers—"Reporter," E.; "Democrat," W....Railroad—Penn. Lines....Express—Ad.

**GREENSBURG**—Pop., 5,345. K. of P. Theatre. G. H. Dunn, Mgr. S.c., 800. Plays Legitimate and Picture Attractions. Ill., elec., A.C....Stage—W., wall to wall, 60 ft.; D., F. to B.W., 30 ft.; H., to R.L., 60 ft. Distance of throw, 55 ft. Size of screen, 12x16 ft....Newspapers—"News," "Times"....Hotels—De Armond, Decatur....Railroads—N.Y.Central.

**HAMMOND**—Pop., 36,004. Hammond Theatre. Maurice Hankinson, Mgr. S.c., 1,267. Ground floor. Plays R. & P....Stage—W., 62 ft.; D., 32 ft.; H., 56 ft....Printing—14 stands, 12-8 sh., 20-3 sh., 100-1 sh., 100-½ sh., 2,000 heralds....Newspapers—"Times," E.; "News," E....Hotels—Mee, Majestic....Railroads—Mich. Cen., Erie; Chi., Ind. & L.; Wabash; L.S. & M.S.; Penn Lines; C. & O.; Nickle Plate....Express—W.F., Am., Ad. A.L.Erlanger, N.Y.Rep.

**HARTFORD CITY**—Pop., 6,183.. Orpheum Theatre. Frank Walters, Mgr. S.c., L.F., 500; Bal., 250; Boxes, 5. Theatre on second floor. Ill., elec., 110 A.C....Stage—P.O., 20-18 ft.; F. to B.W., 22 ft.; B.S.W., 41 ft.; Apron, 5 ft.; to R.L., 22 ft. (6 D.R.)....Printing—6 stands, 4-8 sh., 15-3 sh. L, 20-1 sh L., 20-½ sh. L., 50 cards, 1,500 heralds. Billposter, Theatre....Newspapers—"News," P.M.; "Times-Gazette," P.M....Hotels—Hartford, Interurban, Lake....Railroads—Penn., L.E. & W., Ind. Union Traction Co....Express—Ad., Am. Transfer, Haitt.

**HUNTINGBURG**—Pop., 3,261. Arlington Opera House. No information.

**HUNTINGTON**—Pop., 14,000. Huntington Theatre. H. E. Rosebrough, Mgr. S. c., 900. Plays Legitimate Picture Attractions. Ill., elec., A.C., 110....Stage—40x60 ft.; P.O., 37 ft.; S. to F.G., 24 ft.; W., wall to wall, 60 ft.; D.F.to B.W., 40 ft.; H., to R.L., 53 ft. Distance of throw, 60 ft. Transfer Co., B.J.Bartlett....Newspapers—"The Herald," E.; "The Press," M....Hotels—Huntington, Annex....Railroads—Wabash, Erie. Rex Arlington, Orchestra Leader; H. O. Glanton, Stage Carpenter. A.L.Erlanger & Shuberts, N.Y.Reps.

**JEFFERSONVILLE**—Pop., 10,098. New Opera House. No information.

**KENDALLVILLE**—Pop., 5,273. Strand Theatre. H. H. Hornbeck, Mgr. S.c., L. F., 500; Bal., 200; Boxes, 12. Theatre on ground floor. Ill., elec., 104 A.C., 2 stg. pockets....Stage—P.O., 30 ft.; F. to B.W., 32 ft.; B.S.W., 64 ft.; Apron, 2 ft.; to R.L., 30 ft.; to F.G., 20 ft.; B.F.G., 42 ft. (10 D.R.)....Printing—7 stands, 4-8 sh., 10-3 sh., 50-1 sh. L., 50-½ sh. L., 100 cards, 1,000 heralds. Billposter, Theatre....Newspapers—"News," P.M.; "Sun," P.M. 10 cuts required....Hotels—Ryches, A.; Kelley, A.; Swartz, A....Railroads—L., S. & M. S. and G., R. & I; T., C. I....Express—Ad., Am. Transfer, I. W. Berhawlter

**KNIGHTSTOWN**—Pop., 2,008. Alhambra Theatre. Mark Hargrove, Mgr. S.c., 1,000. Ground floor. Plays R.V.P....Stage, W., 60 ft.; D., 30 ft.; H., 30 ft....Printing—6 stands, 8-8 sh., 15-3 sh., 60-1 sh., 60-½ sh., 1,000 heralds....Newspaper—"Banner," W....Hotel—Norwood, A....Railroads—Big 4, Penn. Lines....Express—Ad., Am.

**KNOX**—Pop., 1,644. Reiss Opera House. Gus Reiss, Mgr. S.c., 800. Plays R. & V....Stage..W., 43 ft.; D., 25 ft.; H., 25 ft....Printing—3 stands, 2-8 sh., 2-3 sh., 25-1 sh., 50-½ sh., 1,000 heralds....Newspapers—"Democrats," W.; "Republican," W....Hotels—Fitz, Fay, Wylie....Railroads—Nickle Plate, Chi., Ind. & Sou.... Express—Am., Nat.

**KOKOMO**—Pop., 30,067. Sipe Theatre. Chester Turley, Mgr. S.c., L.F., 487; Bal., 187; Gal., 300; Boxes, 64. Theatre on ground floor. Ill., elec., 110....Stage—P.O., 33x29 ft.; F. to B.W., 45 ft.; B.S.W., 58 ft.; Apron, 5 ft.; B.F.G., 48 ft.; to R.L., 48 ft.; to F.G., 22 ft.; under stg., 9 ft. (9 D.R.)....Printing—7 stands, 15-3 sh., 75-1 sh. L., 75-½ sh. L., 100 cards, 2,000 heralds. Billposter, W. O. Tarkington ....Newspapers—"Dispatch," A.M.; "Tribune," P.M. 8 cuts required....Hotels—Francis, A.; Lindell, A.; St. Edwards, Oliver....Railroads—Penn. Lines, "Clover Leaf," Lake Erie & West....Express—Am., Ad. Transfer, Hock.

**LA FAYETTE**—Pop., 22,486. D. W. Mauria, Mgr. S.c., 900. Ground floor. Plays R....Stage—W., 66 ft.; D., 39 ft.; H., 52 ft....Printing—10 stands, 35-3 sh., 125-1 sh., 75-½ sh., 3,000 heralds....Newspapers—"Journal," M.; "Times," M.; "Leader," M.; "Democrat," W.; "Exponent," M.; "Courier,"E....Hotels—Lahr, E.; St. Nicholas, E.; Bramble, Johnson....Railroads—Chi., Ind. & L.; Big 4; Wabash; L. E. & W. ....Express—Ad., Am., W.F., Pac.

## INDIANA—Continued

**LA GRANGE**—Wieton Theatre. James M. Wigton, Mgr. S.c., 500. Plays Legitimate Performances and Pictures. Prices of Admission. 10c to $1. Ill., elec., A.C. and D.C., 110....Stage—P.O., 22 ft.; W., wall to wall, 44 ft.; D., F. to B.W., 20 ft.; H., to R.L., 18 ft. Distance of throw, 55 ft. Size of screen, 10x12....Printing—2-24 sh., 2-8 sh., 3-3 sh., 1,000 heralds....Newspapers—"Standard," "Democrat," "Call".... Hotels—Herendeen Inn, Travelers' Rest....Railroad—G., R & Q. Harry I. Long, Stage Carpenter.

**LA PORTE**—Pop., 15,158. Madison Theatre. F. Swanson, Mgr. S.c., 1,000. Theatre on second floor. Ill., elec., 110....Stage—P.O., 31x30 ft.; F. to B.W., 35 ft.; B.S.W., 58 ft.; Apron, 3 ft.; B.F.G., 42 ft.; to R.L., 45 ft.; to F.G., 18 ft.; (8 D.R.) ....Printing—6 stands, 6-8 sh., 25-3 sh., 50-1 sh. L., 75-½sh. L., 100 cards, 1,500 heralds. Billposter, Wesley Fogle & Co....Newspapers—"Argus-Bulletin," A.M. and P.M. ex. Sun., cir. 1,568; "Herald," P.M. ex. Sun., cir. 1,800, E. Molloy, Ed. 10 cuts required....Hotels—Rumely, A.; Richter, A.; La Porte, E....Railroads—New York Central Lines, Pere Mar....Express—Am. Transfer, Meinke & Son.

**LAWRENCEBURG**—Pop., 3,466. Gem Theatre. W. F. Warneford, Mgr. S.c., 400. Plays Traveling Companies.

**LEBANON**—Pop., 6,257. No theatre. There are two picture theatres, one of which plays Vaudeville two days each week.

**LIGONIER**—Pop., 2,037. Crystal Theatre. A. J. Inks, Mgr. S. c., 300. Plays Traveling Companies.

**LINTON**—Pop., 5,845. Grand Opera House. P.F.Scherer, Mgr S.c., 800. Plays Legitimate Performances and Pictures. Ill., elec., A.C....Stage—W., wall to wall, 60 ft.; D., F. to B.W., 38 ft.; H., to R.L., regulation....Newspaper—"Linton Daily Citizen"....Hotels—Tumez House. Landis, New Linton House....Railroads—Ill. Cen., Chi. & Southeastern. Otto Wright, Stage Carpenter. A.L.Erlanger, N.Y.Rep.

**LOGANSPORT**—Pop., 21,626. Nelson Theatre. H. R. Byerly, Mgr. S.c., L.F., 422; Bal., 320; Gal., 400; Boxes, 48. Theatre on ground floor. Ill., elec., 104 A.C.... Stage—P.O., 30x32 ft.; F. to B.W., 35 ft.; B.S.W., 63 ft.; Apron, 2½ ft.; B.F.G., 50 ft.; R.L., 58 ft.; to F.G., 24 ft.; under stg., 7 ft. (10 D.R.)....Printing—10 stands, 10-8 sh., 20-3 sh., 5-1 sh. L., 50-½ sh. L., 100 cards, 1,500 heralds. Billposter, O'Donnell Bros....Newspapers—"Chronicle," Sat.; "Pharos," P.M.; "Reporter," P.M.; "Tribune," A.M. 10 cuts required....Hotels—Barnett, A.; New Murdock, A.; Johnston, E.; Dunn, E....Railroads—Penn Lines, Wab., Interurban....Express—Ad., Pac., W.F. Transfer, O'Donnell. A.L.Erlanger, N.Y.Rep.

**MADISON**—Pop., 6,711. Grand Opera House. L. E. Holwager, Mgr. S.c., L.F., 400; Bal., 100; Gal., 400; Boxes, 24. Theatre on ground floor. Ill., elec., 110 A.C., 7 stg. pockets....Stage—P.O., 37x26 ft.; F. to B.W., 35 ft.; B.S.W., 60 ft.; Apron, 5 ft.; B.F.G., 37 ft.; to R.L., 30 ft.; to F.G., 20 ft.; under stg., 10 ft.; 6 grooves, 18 ft. from stg. (7 D.R.)....Printing—6 stands, 10-8 sh., 10-3 sh., 50-1 sh. L., 50-½ sh. L., 100 cards, 2,000 heralds. Billposter, Madison Billposting Co....Newspapers—"Courier," P.M; "Herald," P.M.; "Democrat," P.M. 12 cuts required....Hotels—Jefferson, Gebest, Central, Broadway....Railroads—Penn., Louisville & Cin. Packet Co.... Express—Ad. Transfer, McIntyre's.

**MARION**—Pop., 23,747. Indiana Theatre. Ed. Galligan, Mgr.; E. G. Davidson, Local Mgr. S.c., L.F., 483; Bal., 318; Gal., 200; Boxes, 24. Theatre on ground floor. Ill., elec....Stage—P.O., 28x35 ft.; F. to B.W., 54 ft.; B.S.W., 66 ft.; Apron, 4 ft.; B.F.G., 48 ft.; to R.L., 86 ft.; to F.G., 34 ft.; under stg., 8½ ft. (10 D.R.)....Printing—7 stands, 10-8 sh., 15-3 sh., 50-1 sh. L., 75-½ sh. L., 50 cards, 3,000 heralds. A.L.Erlanger, N.Y.Rep.

Royal Grand Theatre—Ed. Galligan, Mgr. S.c., L.F., 349; Bal., 154; Gal., 200; Boxes, 16. Theatre on ground floor. Ill., elec....Stage—P.O., 25x23 ft.; F. to B.W., 30 ft.; B.S.W., 40 ft.; Apron, 2½ ft.; B.F.G., 38 ft.; to R.L., 56 ft.; to F.G., 36 ft.; under stg., 7 ft. (5 D.R.)....Printing....Same as the Indiana Theatre. A.L.Erlanger, N.Y.Rep.

Newspapers—"Chronicle," P.M.; "Leader," P.M.; "News-Tribune," A.M. 12 cuts required....Hotels—Spencer, A.; Wilson, A.; Oyster Bay, E.; Burrier, E.... Railroads—Penn. Lines, Big 4, "Clover Leaf....Express—Ad., Am. Transfer, O. Holman.

## INDIANA—Continued

**MICHIGAN CITY**—Pop., 19,457. Garden Theatre. M. E. Remley, Mgr. S.c., 1,000. Plays Legitimate Pictures and Vaudeville Attractions. Prices of Admission, 75c, $1, $1.50, $2 and $2.50. Ill., elec., A.C. and D.C., 110-440....Stage—W., wall to wall, 58 ft.; D.F., to B.W., 42 ft.; H. to R.L., 60 ft.; Distance between F.G., 20 ft. Distance of throw, 85 ft. Size of screen, 15x18 ft....Printing—6 6x4 stands, 4-8 sh., 8-3 sh., 30-1 sh. L., 30-½ sh. L....Newspapers—"News," "Dispatch"....Hotels—Vreeland, Troy, Elston, Fairview....Railroads—M.C.R.R, L.E.W., Monon, P.M. Walter Johnson, Orchestra Leader; Dick Gray, Stage Carpenter.

**MISHAWAKA**—Pop., 15,195. Century Theatre. Geo. Senger, Mgr. S.c., 900. No detail. Playing Traveling Companies.

**MITCHELL**—Pop., 3,025. Michell Opera House. L.T.Moore, Mgr. S.c., 478. Ill., elec., A.C., 110....Stage—P.O., 30x15 ft.; S. to F.G., 18 ft.; W., wall to wall, 39 ft.; D., F. to B.W., 19 ft.; H, to R.L, 30 ft 6 in. Distance between fly galleries, 31 ft. Distance of throw, 55 ft. Size of screen, 11x14 ft. Transfer Co., Theatre....Railroads—Monon, B. & O. R. Lindley, Orchestra Leader; B.P.Burton, Stage Carpenter.

**MONTPELIER**—Pop., 2,297. Neal Theatre. Mary H. Weed. Mgr. S.c., 500. Plays Legitimate and Picture Attractions. Prices of Admission, 25c to $1.65. Ill., elec., D. C....Stage,—W., wall to wall, 32 ft.; D., F. to B.W., 34 ft.; H., to R.L., 40 ft. Distance of throw, 63 ft. Size of screen, 11x14 ft....Newspaper—"Montpelier Herald" ....Hotel—Columbia....Railroad—Interurban. C. M. Nial, Orchestra Leader.

**MONTICELLO**—Pop., 2,536. Strand Theatre. H. Hornbeck, Mgr. S.c., 500. Ground floor. Plays R.V.P....Stage—W., 56 ft.; D., 28 ft.; H., 28 ft....Printing—3 stands, 5-8 sh., 8-3 sh., 20-1 sh., 20-½ sh., 500 heralds....Newspapers—"Journal," E.; "Herald," W.; "Democrat," W....Hotels—Forbis, Colonial, E....Railroads—Chi., Ind. & L.; Penn. Lines....Express—Ad., Am.

**MOUNT VERNON**—Pop., 5,284. Empress Theatre. E. H. Albright, Mgr. S.c., 500. Play R.V.P. (Sundays)....Stage—W., 64 ft.; D., 24 ft.; H., 16 ft....Printing—2 stands, 3-8 sh., 4-3 sh., 40-1 sh., 40-½ sh., 2,000 heralds....Newspapers—"Democrat," M.; "Sun," E....Hotels—Riverside, Russell, Brettner....Railroads—L. & N., Chi. & E. Ill....Express—Ad., Am.

**MUNCIE**—Pop., 36,524. Wysor Grand Theatre. Geo. S. Challis, Mgr. S.c., 1,350. Ground floor. Plays R....Stage—W., 43 ft.; D., 32 ft.; H., 53 ft....Printing—10 stands, 10-8 sh., 20-3 sh., 150-1 sh., 50-½ sh., 3,000 heralds....Newspapers—"Star," M.; "Press," E.; "Observer," W....Hotels—Delaware, A.; Kirby, Braun, St. John, E....Railroads—Cen. Ind., C. & O., Big 4, L. E. & W., Penn. Lines....Express—Ad., Sou., U.S., Am.

**NEW ALBANY**—Pop., 22,992. Grand Theatre. Chas. Miller, Mgr. S.c., 1,000. Plays Traveling Companies.

**NEW CASTLE**—Pop., 14,458. Grand Theatre. B. F. Brown, Mgr. S.c., 650. Ground floor. Plays R....Stage—W., 70 ft., D., 39 ft.; H., 50 ft....Printing—7 stands, 4-8 sh., 25-3 sh., 50-1 sh., 60-½ sh., 2,000 heralds....Newspapers—"Courier," E.; "Times," E....Hotels—Bundy, Imperial, E....Railroads—Big 4, L. E. & W., Penn. Lines....Express—Am., Ad.

**NORTH VERNON**—Pop., 3,084. Jennings Theatre. R. T. Hudson, Mgr. S.c., 560. Plays Pictures only. Ill., elec., D.C., 220....Stage—16-32 ft.; W., wall to wall, 32 ft.; D., F. to B.W., 16 ft. Distance of throw, 110. Size of screen, 12x16....Newspaper—"Plain Dealer"....Hotels—Metropole, Edwards, Kirsch....Railroads—B. & O., C., C., C. & St. L., P., C., C. & St. L. Laura Connelly, Stage Carpenter.

**ORLEANS**—Pop., 1,367. Redford Theatre Co., Mgr. S.c., 500....Stage—W., 43 ft.; D., 20 ft.; H., 26 ft....Newspaper—"Progress-Examiner," W....Hotels—Magner, Tavern, Kimbly....Railroad—Chi., Ind. & L....Express—Am.

**OXFORD**—Oxford Opera House. J. H. Keller, Mgr. S.c., 600. Plays Legitimate Attractions. Prices of Admission, 25c, 35c, 50c. Ill., elec., A.C. and D.C....Stage—40x20 ft.; P.O., 29 ft.; W., wall to wall, 52 ft.; D., F. to B.W., 22 ft.; H., to R.L., 14 ft....Printing—1-12 sh., 2-8 sh., 2-6 sh., 500 hand bills....Newspaper—"Oxford Gazette"....Hotels—Oxford, Ohio House....Railroads—L.E. & W., C. & E.I., Big 4. F. Harrell, Stage Carpenter.

**PAOLI**—Liberty Theatre. E. M. Biddle. S.c., 450. Plays Traveling Companies.

## INDIANA—Continued

**PERU**—Pop., 12,561 Wallace Theatre. Dale Loomis, Mgr. S.c., L.F., 378; Bal., 208; Gal., 300; Boxes, 36. Theatre on ground floor. Ill., elec., 110....Stage—P.O., 37x28 ft.; F. to B.W., 40 ft.; B.S.W., 60 ft.; Apron, 2 ft.; B.F.G., 53 ft.; to R.L., 53 ft.; to F.G., 24 ft.; under stg., 9 ft. (11 D.R.)....Printing—6 stands, 2-8 sh., 15-3 sh., 75-1 sh. L., 50-½ sh. L., 50 cards. Billposter, C. Stutisman....Newspapers—"Chronicle," P.M.; "Journal," P.M.; "Sentinel," "Republican." 8 cuts required.... Hotels—Bearss, A.; Wayne, New La Salle, Tremont, E....Railroads—L. E. & W., Wab., C. & O....Express—Am., Ad., W.F., Pac. Transfer, Ward & Hughes.

Liberty Theatre. Dale Loomis, Mgr. S.c., 1,100. Ill., elec., D.C., 220....Stage—W., 66 ft.; D., 32 ft.; H., 53 ft. Distance of throw, 106 ft. Size of screen, 12x16 ft. Powers Projecting Machine used. Picture Operator, C. M. McElheny. Booking Mgr., Dale Loomis. Chas. C. Cockley, Orchestra Leader.

**PETERSBURG**—Pop., 2,367. Opera House. Walter Williams, Mgr. S.c., 500. Theatre on ground floor. Ill., elec., 110-220 A.C. and D.C., 100 Amp....Stage—P.O., 20x20 ft.; F. to B.W., 20 ft.; B.S.W., 50 ft.; Apron, 5 ft.; to R.L., 20 ft. (4 D.R.).... Newspapers—"Press." "Democrat." 2 cuts required....Hotel—Pike, A..Railroad—C. & E. L....Express—U.S.

**PLYMOUTH**—Pop., 4,338. Rialto Theatre. Clay W. Metsker, Mgr.. S.c., 825. Plays Legitimate and Picture Attractions. Ill., elec., A.C., 110....Stage—21x38 ft.; P.O., 28 ft. 4 in.; S. to F.G., 12 ft.; W., wall to wall, 41 ft.; D., F. to B.W. 20 ft.; H., to R.L., 31.6 ft. Distance between fly galleries, 18.6 ft. Distance of throw, 94 ft. Size of screen, 17 ft. 10 in.x12 ft. 5 in....Printing—50-1 sh., 6-3 sh., 2-3 sh., 2-24 sh., heralds and window cards....Newspapers—"Democrat," "Republican"....Hotels—Ross House, Grand Hotel....Railroads—L.E. & W., Sou. Ben, Mich. City & Indianapolis, Penn., Pitts., Ft. Wayne & Chi., Penn. So. Ben., Terre Haute & Indianapolis. Carl Asper, Stage Carpenter.

**PORTLAND**—Pop., 5,958. Auditorium Theatre. W. H. Andrews, Mgr. S.c., 850. Plays Legitimate Attractions only. Prices of Admission, 25c to $1.50. Ill., elec., A. C., 110....Stage—P.O., 17x28 ft.; S.to F.G., 16 ft.; W., wall to wall, 66 ft.; D., F. to B.W., 32 ft.; H., to R.L., 32 ft. Distance between fly galleries, 57 ft....Printing—2 stands, 4-8 sh., 6-3 sh., 50-1 sh., 50-½ sh., 100 cards, 1,000 heralds....Newspapers—"Daily Sun," "Commercial Review"....Hotels—Republican, Adair....Railroads—G., R. & I., L.E. & W., I.U.Traction. Mae Badden, Orchestra Leader; Harold Bynon, Stage Carpenter.

**PRINCETON**—Pop., 7,132. Noble Theatre. Clyde Noble, Mgr. S.c., 500. Plays Pictures and Vaudeville Attractions. Ill., elec., A.C....Stage—P.O., 25 ft.; W., wall to wall, 35 ft.; H., to ceiling, 11½ ft.; D., F. to B.W., 20 ft. Distance of throw, 92 ft. Size of screen, 9x12 ft....Newspapers—"Clarion," "News," "Democrat"....Hotels—Kidd, Princeton....Railroads—Chi. & East. Ill., Sou.Ry., Evansville Interurban. W. J. Lang, Orchestra Leader; Leo Brooks, Stage Carpenter.

**RENSSELAER**—Pop., 2,912. Ellis Opera House. Hill & Crooker, Mgrs. S.c., 400. Plays Legitimate Attractions only. Ill., elec., A.C., 110....Stage—P.O., 20 ft.; S. to F.G., 20 ft.; W., wall to wall, 43 ft.; D., F. to B.W., 20 ft.; H., to R.L., 20 ft.... Printing—4 stands, 2-8 sh., 15-3 sh., 20-1 sh., 40-½ sh., 200 cards, 1,500 heralds.... Newspapers—"Republican," D.; "Democrat," semi-W....Hotels—Rensselaer, McKeener....Railroads—Monon, C., I. & L. R. R. G. C. Mackey, Stage Carpenter. Wingfield, Central States Circuit, Rep.

**RICHMOND**—Pop., 26,728. Murray Theatre. Frank Holland, Mgr. S.c., 765. Plays R.V.P. Prices of Admission, Vaudeville and Pictures, 25c, 35c and 50c. Ill., elec., A.C., 110....Stage—27x50x40 high; P.O., 30 ft.; W., wall to wall, 50 ft.; D., F. to B.W., 27 ft.; H., to R.L., 45 ft. Distance of throw, 85 ft. Size of screen, 12x16 ft....Printing—10 6x4 stands, 15-8 sh., 75-1 sh., 100 cards, 100 heralds....Newspapers—"Item," M.; "Palladium," E....Hotels—Westcott, Arlington....Railroads—Penn., C. & O. Transfer, Green Transfer Co. Glenn R. Crum, Orchestra Leader; Frank Waters, Stage Carpenter. A.L.Erlanger and Shuberts, N.Y.Rep.

**ROCHESTER**—Pop., 3,720. Theatre closed.

**ROCKVILLE**—Pop., 1,943. Rockville Opera House. James R. Whitesell, Mgr. S.c., 732. Ground floor. Plays R....Stage—W., 65 ft.; D., 35 ft.; H., 50 ft....Printing—7 stands, 8-3 sh., 75-1 sh., 75-½ sh., 1,000 heralds....Newspapers—"Tribune," W.; "Republican," W.; "Times," W....Hotels—Parke, A.; Central, E....Railroad—Penn. Lines....Express—Ad. Booking Agt.—J. Wingfield, Chicago.

## INDIANA—Continued

**RUSHVILLE**—Pop., 5,498. No details of any kind.

**SALEM**—Pop., 2,283. New Washington. O. McCarrell, Mgr. S. c., 500. Plays R....Stage—W., 40 ft.; D., 20 ft.; H., 30 ft....Printing—4 stands, 4-8 sh., 15-3 sh., 50-1 sh., 25-½ sh., 1,000 heralds....Newspapers—"Democrat," W.; "Leader," W.....Hotels—Alvis, Babbs, Hedricks....Railroads—Chi., Ind. & L....Express—Am.

**SEYMOUR**—Pop., 7,348. Majestic Theatre. W. W. Eagleston, Mgr. S.c., 850. Plays R.V.P. New stage in process of construction, to be larger than old one and S.c., will be about 1,400....Printing—4 stands, 4-8 sh., 12-3 sh., 50 sh. L., 50-½ sh., 2,000 heralds....Newspaper—"Tribune," E....Hotels—New Lynn, Commercial, Hill ....Railroads—Penn. Lines, B. & O., S. W., Chi., Terre H. & Se....Express—Am.

**SHELBYVILLE**—Pop., 9,701. City Opera House. F. J. Renbush, Mgr. S.c., 1,064. Ill., elec., 110 A.C....Stage—P.O., 39x24 ft.; F. to B.W., 18 ft.; B.S.W., 68 ft.; Apron, 5 ft.; B.F.G., 42 ft.; to R.L., 39 ft.; to F.G., 22 ft.; under stg., 6 ft. (5 D.R.)....Printing—8 stands, 3-8 sh., 8-3 sh., 50-1 sh L., 100-½ sh. L., 25 cards, 1,000 heralds. Billposter, Chafee....Newspapers—"Democrat," P.M.ex.Sun., cir. 1,400; "News," A.M.ex.Sun., cir. 2,000. 12 cuts required....Hotels—Ray, Lockwood, Ross ....Railroads—Penn. Lines, N. Y. Central Lines....Express—Am., Ad. Transfer, London.

**SHERIDAN**—Opera House. J. A. Farman, Mgr. S.c., 700. No information. Plays Traveling Companies.

**SOUTH BEND**—Pop., 70,983. Oliver Theatre. S. W. Pickering, Mgr. S.c., L.F., 500; Bal., 307; Gal., 310; Boxes, 24. Theatre on ground floor. Ill., elec., 110 A.C., 500 Amp., 10 stg. pockets....Stage—P.O., 29x36 ft.; F. to B.W., 40 ft.; B.S.W., 60 ft.; Apron, 3 ft.; B.F.G., 42 ft.; to R.L., 64 ft.; to F.G., 35 ft.; under stg., 12 ft. (10 D.R.) A.L.Erlanger, N.Y.Rep.

Orpheum Theatre—C. J. Allardt, Mgr. S.c., L.F., 682; Bal., 375; Boxes, 48. Theatre on ground floor. Plays Vaudeville exclusively. Ill., elec., 110 A.C., 45 Amp., 2 stg. pockets....Stage—F. to B.W., 27 ft.; B.S.W., 60 ft.; Apron, 2 ft. (8 D.R.) ....Newspapers—"News," A.M.; "Times," P.M.; "Tribune," P.M. 12 cuts required ....Hotels—Oliver, E.; Sheridan, A.; Crescent, E.; La Fayette, E....Railroads—N. Y Cent. Lines, Vandalia, Gr. Tk....Express—Ad., Am., W.F., Nat. Pac. Transfer, South Bend.

**SPENCER**—Pop., 2,066. Campbell Theatre. Harley Campbell, Mgr. S.c., 500 Plays Traveling Companies. No other information.

**SULLIVAN**—Pop., 4,489. Sherman Opera House. Henry Wilson, Mgr. S.c., 700. Plays Traveling Companies. No other information.

It is the desire of the publishers to have the information contained in this book as complete as possible. Every effort has been put forth to accomplish this result. Information has been sought from every source obtainable—even from the Mayors of each of the cities, and we feel we have accomplished a great deal toward that end. However, owing to the continual changes in the theatrical industry, it is impossible to be as precise as we aim to be. Any corrections that anyone can suggest will be cheerfully accepted by the publishers. Office, Longacre Bldg., New York City.

## INDIANA—Continued

**TELL CITY**—Pop., 4,086. Tell City Opera House. William Stamp, Mgr. S. c., 600. Ground floor. Plays R.V.P....Stage—W., 45 ft.; D., 25 ft.; H., 40 ft....Printing—4 stands, 4-8 sh., 12-3 sh., 10-1 sh., 10-½ sh., 1,000 heralds....Newspapers—"Journal," W.; "News," W....Hotel—Commercial....Railroad—Sou....Express—Sou.

**TERRE HAUTE**—Pop., 65,914. Grand Opera House. L. P. Webb., Mgr. S.c., 1,600. Plays Stock and road attractions. Ill., elec., A.C. and D.C....Stage—W., wall to wall, 76 ft.; D., F. to B.W., 38 ft.; H., to R.L., 64 ft Distance between fly galleries, 52 ft....Printing—12 stands, 20-8 sh., 30-3 sh., 200-1 sh., 200 cards, 5,000 heralds....Newspapers—"Tribune," "Star," "Post," "Spectator"....Hotels—Deming, Terre Haute House....Railroads—Penn., Big 4, C. & E. I., T. H. I. & E. Traction Co. Rollie Zechary, Orchestra Leader; L. G. Murray, Stage Carpenter. A.L.Erlanger, N.Y.Rep.

**TIPTON**—Pop., 4,507. Martz Theatre. Arthur Jackson, Mgr. S.c., 800. Plays Legitimate and Picture Attractions. Prices of Admission, 50c to $2. Ill., elec., A.C. ....Stage—30x60 ft.; P.O., 30 ft.; S. to F.G., 30 ft.; W., wall to wall, 60 ft.; D.F. to B.W., 30 ft.; H., to R.L., 60 ft. Distance of throw, 70 ft. Size of screen, 13x18 ft. Transfer Co., Hardy....Newspapers—"Tribune," "Times"....Hotel—Commercial, E. Railroads—L. E. & W., Ind. U. Traction Line. Miss Lelia Kinder, Orchestra Leader; Robert Salters, Stage Carpenter. Sam Shubert, N.Y.Rep.

**UNION CITY**—Pop., 3,406. Union Grand Theatre. P. C. Chatten, Mgr. S.c., 1,000. Ground floor. Plays R.V.P....Stage—W., 53 ft.; D., 30 ft.; H., 50 ft....Newspapers—"Times," ' E.; "Eagle," W....Hotels—Branham, Mason House, Bennett House....Railroads—Big 4, Penn. Lines, Dayton & Union....Express—Am., Ad., U.S.

**UPLAND**—Idle Hour. D. R. Keever, Mgr. S.c., 300. Playing Traveling Companies.

**VARPARAISO**—Pop., 6,518. Memorial Opera House. A. F. Heineman, Mgr. S. c., 850. Ground floor. Plays R.V.P....Stage—W., 45 ft.; D., 40 ft.; H., 32 ft.... Printing—5 stands, 4-8 sh., 12-3 sh., 20-1 sh., 2,000 heralds....Newspapers—"Messenger," E.; "Vidette," E....Hotels—Spindler, Purdy, Franklin....Railroads—Penn. Lines, Grand Trunk, Nickle Plate....Express—Ad., Am., U.S.

**VINCENNES**—Pop., 17,210. Grand Opera House. C. E. Whitney, Mgr. S.c., 1,100. Plays R....Stage—W., 75 ft.; D., 40 ft.; H., 54 ft....Printing—7 stands, 10-8 sh., 20-3 sh., 75-1 sh., 75-½ sh., 3,000 heralds....Newspapers—"Commercial,"' M.; "Capital," E.; "Sun," E....Hotels—Grand, Kaiserholf, Empire, E....Railroads—Chi. & E. Ill., Big 4, Penn. Lines, B. & O., S. W....Express—Ad., Am., U.S.

**WABASH**—Pop., 9,872. Eagles Theatre. Dickson Bros., Mgrs. S.c., 1,500. Ground floor. Plays R....Stage—W.. 60 ft.; D., 40 ft.; H., 53 ft....Printing—5 stands, 10-8 sh., 15-3 sh., 50-1 sh., 50-½ sh., 1,500 heralds....Newspapers—"Plain Dealer," E.; "Times-Star," E....Hotels—Tremont, A.; Kaiser, E....Railroads—Big 4, Wabash....Express—Am., W.F.

**WARSAW**—Pop., 5,478. Centennial Theatre. A. S. Widaman, Mgr. S.c., 600. Plays Legitimate and Picture Attractions. Ill., elec., A.C., 220....Stage—P.O., 32 ft.; S. to F.G., 40 ft.; W., wall to wall, 62 ft.; D., F. to B.W., 30 ft. Distance of throw, 88 ft....Newspapers—"Daily Times," "Daily Union"....Railroads—Big 4, Michigan City Div., Penn., Winona Interurban. B. Harding, Orchestra Leader; Frank McQueen, Stage Carpenter.

**WASHINGTON**—Pop., 8,705. Grand Theatre. R. H. Winn, Mgr. S.c., 1,000. Plays Legitimate and Picture Attractions. Ill., elec., A.C. and D.C....Stage—P.O., 30 ft.; S. to F.G., 49 ft.; W., wall to wall, 60 ft.; D., F. to B.W., 30 ft. Distance of throw, 100 ft....Printing—4 stands, 10-8 sh, dates and heralds....Newspapers—"Herald," D; "Democrat," D....Hotels—Hyatt, Washington....Railroads—B & O., Big 4. Roy Allen,Orchestra Leader; Bill Long, Stage Carpenter. A.L.Erlanger, N.Y. Rep.

**WINCHESTER**—Pop., 4,021. No information.

# IOWA—Population, 2,403,630

**ADAIR**—Pop., 979. Adair Opera House. I. J. Swarzman, Mgr. S.c., 450. Ground floor. Plays R. & V....Stage—Dimensions not given....Printing—4 stands, 8-8 sh., 8-3 sh., 15-1 sh., 25-½ sh., 250 heralds....Newspaper—"News," W....Hotels—Adair, Whitain, Kelsey....Railroads—C., R. I. & P....Express—U.S.

**ADEL**—Pop., 1,289. Rialto Theatre. R. O. Roby, Mgr. S.c., 610. Ground floor. Plays R.V.P....Stage—W., 50 ft.; D., 30 ft.; H., 30 ft....Newspapers—"News," W.; "Record," W....Hotels—Arlington, Iowa....Railroads—Chi., Mil. & St. P....Express—W.F.

**ALBIA**—Pop., 5,067. King Theatre. R.Hanson, Mgr. S.c., 850. Ground floor. Plays R....Stage—W., 66 ft.; D., 30 ft.; H., 50 ft....Printing—6 stands, 5-8 sh., 10-3 sh., 50-1 sh., 50-½ sh., 1,000 heralds....Newspapers—"Union," semi-W.; "News," W.; "Republican," W....Hotels—Monroe, Barley....Railroads—Chi., Bur. & Q.; Wabash, Minn. & St. L....Express—Ad., W.F.

**ALGONA**—Pop., 3,724. Call Opera House. N.C.Rice, Mgr. S.c., 600. Ground floor. Plays R.V.P....Stage—W., 46 ft.; D., 33 ft.; H., 39 ft....Printing—4 stands, 10-8 sh., 4-1 sh., 2-½ sh., 1,500 heralds....Newspapers—"Republican," W.; "Advance," W.; "Courier," W....Hotels—New Algona, Ketcham....Railroads—Chi., Mil. & St. P.; Chi. & N. W.; Iowa Cent....Express—W.F., Am., Ad.

**AMES**—Pop., 6,270. Princess Theatre. J. Gerbrach, Mgr. S.c., 500. Ill., elec., 110 Volts....Stage—W., wall to wall, 36 ft.; H., to R.L., 36 ft.; D., F. to B.W., 25 ft. Distance of throw, 85 ft. Size of screen, 10x12 ft....Printing—5-24 sh., 8-3 sh., 25-1 sh., 50 cards.

**ANAMOSA**—Grand Theatre. C. L. Niles, Mgr. S.c., 650. Ill., elec., A.C.... Stage—P.O., 24x24 ft.; W., wall to wall, 50 ft.; H., to R.L., 40 ft.; S., to F.G., 30 ft.; D., F. to B.W., 30 ft. Distance between fly galleries, 40 ft. Distance of throw, 60 ft. Size of screen, 16 ft. 6 inx12 ft....Printing—3 4x6 stands, 2-8 sh., 5-3 sh., 100 L., 50 tack cards, 1,000 heralds....Newspapers—"Journal," "Republican," "Eureka," "Gielen," "Vendome"....Railroads—C., M.& St.P.; C. & N.W. Transfer, R. Sams. F.W.Hanke, Orchestra Leader; Chas. Bowers, Stage Carpenter.

**ANITA**—Pop., 1,118. Unique Theatre. George Schwenker, Mgr. S.c., 450. Ground floor. Plays R.V.P....Stage—W., 30 ft.; D., 35 ft....Printing—1 stand, 3-3 sh., 20-1 sh., 30-½ sh., 1,000 heralds....Newspapers—"Tribune," W.; "Record," W ....Hotels—Stoffs, Anita....Railroad—C., R. I. & P.

**ARMSTRONG**—Pop., 907. Gibbons Opera House. C. J. Gibbons, Mgr. S.c., 550. Ground floor. Plays R.V.P....Stage—W., 36 ft.; D., 25 ft.; H., 20 ft....Printing—2 stands, 4-3 sh., 15-1 sh., 15-½ sh., 200 heralds....Newspaper—"Journal," W.... Hotel—Harlow....Railroad—C., R.I. & P....Express—U.S.

**ATLANTIC**—Pop., 5,329. Atlantic Theatre. Fred Herbert, Mgr. S.c., 600. Ground floor. Plays R....Stage—W., 45 ft.; D., 30 ft.; H., 20 ft....Printing—6 stands, 6-8 sh 15-3 sh., 40-1 sh., 30-½ sh., 1,500 heralds....Newspapers—"News," E.; "Messenger," W....Hotels—Park, Pullman....Railroads—Atlantic Northern, Atlantic Southern, C., R. I. & P. J. Wingfield, Booking Agt., Chicago.

**BANCROFT**—Pop., 839. Opera House. P.A.Louergan, Mgr. S.c., 350. Ground floor. Plays R. and V....Stage—W, 36 ft.; D., 18 ft....Printing—10-1 sh., 40-½ sh., 500 heralds....Newspaper—"Register," W....Hotels—Phoenix, Commercial....Railroad—Chi. & N. W....Express—Am.

**BEDFORD**—Pop., 2,073. Clark Theatre. John Wallen, Mgr. S.c., 600. Ill., elec., 110 A.C....Stage—P.O., 30 ft.; W., wall to wall, 66 ft.; H., to R.L., 48 ft.; S. to F.G., 24 ft.; D., F. to B.W., 30 ft.; Distance between fly galleries, 52 ft. Distance of throw, 75 ft. Size of screen, 9 ft. 6 inx12 ft. 6 in....Newspapers—"Free Press," "Times," "Republican"....Hotels—Garland, Rainbow....Railroad—C., B.& Q. Transfer, Bedford Transfer Co. Carl Snyder, Stage Carpenter.

**BLAIRSTOWN**—Pop., 592. Blairstown Opera House. T. H. Weil, Mgr. S.c., 350. Ground floor. Plays R. and P....Stage—W., 32 ft.; D. 16 ft; H., 12 ft....Printing—2 stands, 1-8 sh., 10-3 sh., 36-1 sh., 48-½ sh., 500 heralds....Newspaper—"Record," W. ....Hotel—King, A....Railroad—Chi. and N.W....Express—Am.

## IOWA—Continued

**BLOOMFIELD**—Pop., 2,064. Wishard Theatre. H. A. Wishard, Mgr. S.c., 490. Ill., elec., A.C....Stage—P.O., 20 ft.; W., wall to wall, 36 ft.; H., to R.L., 32 ft.; S., t° F.G., 16 ft.; D., F. to B.W., 16 ft. Distance of throw, 66 ft. Size of screen, 9x12 ft. ....Newspapers—"Republican," "Democrat"....Hotels—Sax, Commercial....Railroads—C., B. & Q.; Wabash. Transfer, Dokes Transfer Co. Helen Wishard, Orchestra Leader; B. Watts, Stage Carpenter.

**BOONE**—Pop., 12,451. Virginia Theatre. Geo. B. Flint, Lessee and Mgr. S.c., 500. Ground floor, building exclusively a theatre. Plays Road Attractions, Vaudeville, Stock and Pictures. Ill., elec., 110-220 A.C. Plugging boxes each side stage and in balcony....Stage—P.O., 18x30 ft.; Curtain line to B.W., 20 ft.; W., wall to wall, 40 ft.; H., to gridiron, 35 ft.; H., to F.F., 16 ft (5 D.R., hot water heat, running water). W.E.Carswell, Carpenter; Conrad Sandeen, Property Man; Lloyd Frazier, Electrician; H.D.Flint, Advertising Mgr.; E.E.Flint, Musical Director; Standley Transfer Co., Baggage. Phone 352. Virginia Advertising Service, Posting.

**BRITT**—Pop., 1,540. Princess Theatre. F.R.Bandy, Mgr. S.c., 400. Ground floor. Plays R. & P....Stage—W., 25 ft.; D., 20 ft.; H., 24 ft....Printing—3 stands, 3-3 sh., 16-1 sh., 16-½ sh., 500 heralds....Newspapers—"Tribune," W.; "News," W. ....Hotels—Allison, Britt....Railroads—Chi., Mil. & St.P.; Minn. & St.L....Express—W.F., Ad.

**BROOKLYN**—Pop., 1,233. Broadway Theatre. Fred Whitehead, Mgr. S.c., 420. Ground floor. Plays R.V.P....Stage—W., 42 ft.; D., 23 ft.; H., 33 ft....Printing—2 stands, 6-3 sh., 30-1 sh., 50-½ sh., 1,000 heralds....Newspaper—"Chronicle," W. ....Hotel—Skinner....Railroad—C., R.I. & P.

**BURLINGTON**—Pop., 24,057. Grand Opera House. Martin Bruhl, Mgr. S.c., L.F., 404; Bal., 278; Gal., 600; Boxes, 52. Theatre on ground floor. Ill., elec., 110 A.C....Stage—P.O., 30x32 ft.; F. to B.W., 32 ft.; B.S.W., 63 ft.; Apron, 4 ft.; B.F.G., 46 ft.; to R.L., 50 ft.; to F.G., 24 ft.; under stg., 9 ft.(12 D.R.)....Printing —10 stands, 15-3 sh., 100-1 sh. L.; 50-½ sh L., 100 cards, 1,500 heralds. Billposter, Iowa Posting Service....Newspapers—"Gazette," P.M.ex.Sun.; "Hawkeye," A.M. ex.Mon.; "Saturday Eve. Post," Sat. 8 cuts required....Hotels—Burlington, Delano, Grove, Union....Railroads—C., B. & Q.; C., R. I. & P. Transfer, Burlington Transfer Co.

**BUXTON**—Opera House. J.H.McCann, Mgr. Plays Traveling Companies.

**CARROLL**—Pop., 4,254. Carroll Opera House. A. McNabb, Mgr. S.c., 600. Plays R. & P....Stage—W., 50 ft.; D., 30 ft; H, 40 ft....Printing—4 stands, 12-3 sh, 25-1 sh., 25-½ sh., 1,000 heralds....Newspapers—"Herald," W.; "Times," W....Hotels —Burk, Windsor....Railroads—Chi. & N. W., Chi. Gt. W....Express—Am., W.F.

**CEDAR FALLS**—Pop., 6,316. Regent Theatre. J.A.Bollenlyne, Mgr. S.c., L.F., 505; Bal., 325; Boxes, 48. Ill., elec., 110 60-cycle, 4 stg. pockets....Stage—F. to B.W., 46 ft.; B.S.W., 66 ft.; to R.L., 60 ft.; B.F.G., 55 ft.; to F.G., 30 ft. (10 D.R.).... Printing—5 stands, 5-8 sh., 15-3 sh., 65-1 sh. L., 10-½ sh. L., 100 cards, 2,000 heralds ....Newspaper—"Record," P.M.ex.Sun., cir. 850, J.W.Jarnagin, Ed. 4 cuts required....Hotels—Burr, A.; Arlington, A....Railroads—Ill.Cent., C.R.I. & P., C. & G.W....Express—W.F., Am., U.S. Jas.Wingfield, Chi.Rep.

**CEDAR RAPIDS**—Pop., 45,566. Greene's Opera House. William S. Collier, Mgr. S.c., 1,500. Ill., elec., 110 A.C..Stage—W., wall to wall, 60 ft.; H., to R.L., 60 ft.; D., F. to B.W., 38 ft. Distance between fly galleries, 48 ft....Printing—10 stands, 15-3 sh., 5-8 sh., 75 L., 100 cards....Newspapers—"Republican," "Times," "Gazette".... Hotels—Montrose, Allison, Magnos, Lincoln, Grand....Railroads—Chi., Mil. & St. P.; Chi. & Rock Island, Ill. Cen.; Chi. & Northwestern. A.L.Erlanger and Shuberts, N.Y.Reps. Jacob Schmidt, Orchestra Leader; M.W.Bailey, Stage Carpenter.

**CENTREVILLE**—Pop., 8,486. Drake Avenue Theatre. Elbert Payton, Mgr. S. c., 800. Theatre used for Legitimate and Picture Performances. Prices of Admission, $2.50 down. Ill., elec., A.C., 110....Stage—W., wall to wall, 66 ft.; D., F. to B.W., 40 ft.; H, to R.L., 48 ft. Distance between fly galleries, 60 ft. Distance of throw, 55 ft....Printing—6 stands, 100 sh., 10-3 sh., 5-8 sh....Newspapers—"Iowegian," "Journal"....Railroads—R.I., Burlington, S.I.T. Murray Arron, N.Y.Rep.

**CHARITON**—Pop., 5,175. Opera House. R.G.Hatcher, Mgr. S.c., L.F., 328; Bal., 175. Theatre on ground floor. Ill., elec., 110 A.C., 60 Amp....Stage—P.O., 20x11 ft., F. to B.W., 21 ft.; B.S.W., 60 ft.; Apron, 1 ft.; 3 grooves, 9½ ft. from stg. (3 D.R.)....Printing—3 6x4, 3 4x4, 2 3x4 stands, 3-8 sh., 5-3 sh., 10-1 sh. L., 10-½ sh. L., 50 cards, 1,000 heralds. Billposter, Hatcher Posting Service....Newspapers— "Herald-Patriot," Thu.; "Leader," Thu. 4 cuts required....Hotels—Bates, Depot, Gardner, Cottage....Railroad—C., B. & Q....Express—Ad. Transfer, Duntley.

## IOWA—Continued

**CHARLES CITY**—Pop., 7,350. Hildreth Opera House. Wm.E.Waterhouse, Mgr. S.c., 800. Plays Legitimate and Picture Performances. Program changes every two days. Ill., elec., A.C., 110....Stage—P.O., 28 ft.; W., wall to wall, 49 ft.; D., F. to B.W., 25 ft.; H, to R.L., 48 ft. Distance of throw, 80 ft. Size of screen, 10.6x13.6 ....Newspapers—"Daily Press," "Daily News"....Hotels—Hildreth, Gilbert, Norlin ....Railroads—C.M.& S.& P., I.C.C., C.& R.I., Interurban connection. Burnet Transfer Co.

**CHEROKEE**—Pop., 5,824. Grand Opera House. Ferris Bros., Mgrs. S.c., 600. Ground floor. Plays R.V.P....Stage—W.. 64 ft.; D., 30 ft.; H., 45 ft....Printing—6 stands, 4-8 sh., 2-3 sh., 12-1 sh., 8-½ sh., 1,000 heralds....Newspapers—"Democrat," semi-W.; "Times," semi-W.; "Republican," W....Hotels—Lewis, Raymond, Tralin ....Railroad—I.C....Express—Am.

**CINCINNATI**—Union Opera House. C.W.Best, Mgr. S.c., 300. Plays Traveling Companies.

**CLARINDA**—Pop., 4,511. Armory Theatre. S. O'Hare, Mgr. S.c., 900. Plays Legitimate and Picture Performances. Ill., elec., A.C., 110-220....Stage—P.O., 40 ft.; S. to F.G., 35 ft.; W., wall to wall, 55 ft.; D., F. to B.W., 30 ft.; H., to R.L., 56 ft. Distance of throw, 87 ft. 2 in. Size of screen, 16 ft....Newspapers—"Herald," "Journal"....Hotels—New Linderman, Hawthorne....Railroads—C., B.& Q.

**CLEAR LAKE**—Pop., 2,804. Electric Theatre. C. E. Carrigar, Mgr. Plays Traveling Companies.

**CLINTON**—Pop., 24,151. Clinton Theatre. C.E.Dixon, Mgr. S.c., 1,305. Plays Legitimate Performances only. Prices ofAdmission, 50c up. Ill., elec., A.C.and D.C., 110....Stage—W., wall to wall, 60 ft.; D., F. to F.G., 48 ft....Printing—10 stands, 10-8 sh., 5-3 sh., 50 L., 150 window or tack cards, 2,000 heralds....Newspapers—"Herald," "Advertiser"....Hotels—Lafayette, Clinton, Revere....Railroads—C.& N. W.; C., B.& Q.; C.M. & St..P.; C.R.I.& P.; C.D.& M., Interurban, F.F.Blocker, Orchestra Leader; Edward Lorenzen, Stage Carpenter. A.L. Erlanger and Shuberts, N. Y. Reps.

**COGGAN**—Opera House. T.F.Donnelly, Mgr. Plays Traveling Companies.

**CORNING**—Corning Opera House. F.C.Reese, Mgr. S.c., 800. Plays Legitimate and Picture Performances. Prices of Admission, 25c to $1.50. Ill., elec., A.C., 110 ....Stage—24x40 ft.; P.O., 24x16 ft.; S., to F.G., 18 ft.; W., wall to wall, 44 ft.; D., F. to B.W., 28 ft.; H, to R.L., 18 ft. Distance of throw, 70 ft. Size of screen, 12x14 ft....Printing—3-24 sh., 4-8 sh....Newspapers—"Union," "Republican." "Free Press"....Hotels—Rose Inn, Hotel Bacon....Railroad—C., B.& Q. Dan Jones, Stage Carpenter.

**CORYDON**—Auditorium Theatre. F.H.Morrison, Mgr. S.c., 700. Plays Legitimate and Picture Performances. Prices of Admission, 25c to $1,25. Ill., elec., A.C., 110....Stage—30x60 ft.; P.O., 26-14 ft.; D., wall to wall, 30 ft.; D., F. to B.W., 36 ft.; H., to R.L., 16 ft. Distance of throw, 60 ft. Size of screen, 10x12 ft....Newspapers—"Times-Republican," "Wayne Co. Democrat"....Hotel—Rea....Railroads—R.I., Burlington. Transfer, Nickiols & Co. Mrs.F.H.Morrison, Orchestra Leader; H.E.Hook, Stage Carpenter.

**CRESCO**—Pop., 3,195. Opera House. L.Morrissey, Mgr. Plays Traveling Companies.

**CRESTON**—Pop., 8,034. Temple Grand Theatre. Hall Kelly, Mgr. S.c., 850. Ground floor. Plays R....Stage—Ample....Printing—5 stands, 15-8 sh., 8-3 sh., 50-1 sh., 50-½ sh., 1,000 heralds....Newspapers—"American," M.; "Plain Dealer," M.; "Advertiser," E....Hotels—Summit, E.; Highland Inn, E.; Sidney, E....Railroad —C., B.& Q....Express—Ad.

**DAVENPORT**—Pop., 56,727. Burtis Theatre. Chas.T.Kindt, Mgr. S.c., 1,100. Plays Legitimate Performances only, two and three night stands. Prices of Admission, 50c to $2.50. Ill., elec., A.C. & D.C....Stage—P.O., 30½ ft.; S. to F.G., 24 ft.; W., wall to wall, 72 ft.; D., F. to B.W., 36 ft.; H., to R.L., 60 ft....Printing—10 stands, 10-3 sh., 5-8 sh., 50-1 sh., 2,000 heralds....Newspapers—""Times," "Democrat"..Hotels—Kimbal, Davenport, Saratoga....Railroads—C.,R.I.& P.; C.,B.& Q.; C.W.St.P. Transfer, Ewert & Richter; Ceno Peterson, Orchestra Leader; R.Raap, Stage Carpenter. A.L.Erlanger & Shuberts, N.Y.Rep.

## IOWA—Continued

**DECORAH**—Pop., 4,039. Grand Opera House. Weiser & Bear, Mgrs. S.c., L.F., 350; Bal., 230; Gal., 300; Boxes, 24. Theatre on ground floor. Ill., elec., 110.... Stage—P.O., 30 ft.; F. to B.W .,35 ft.; B.S.W., 50 ft.; Apron, 6 ft.; to R.L., 60 ft.; under stg., 10 ft. (12 D.R.)....Printing—12 stands, 5-8 sh., 15-3 sh., 50-1 sh. L., 50-½ sh. L., 50 cards, 1,000 heralds. Theatre posts own bills....Newspapers—"Journal," Tue.; "Public Opinion," Wed.; "Republican,'" Thu.; "Posten og Ved Arnen," Tue. and Fri. 6 cuts required....Hotels—Winnesheik, St. Cloud, Commercial.... Railroads—Chi., Mil. and St. Paul, C.R.I.& P....Express—W.F. Transfer, Theatre.

**DENISON**—Pop., 3,581. Denison Opera House. Peter Krauth, Mgr. S.c., 800. Plays Legitimate and Picture Performances. Program changes daily. Ill., elec., A.C., 110....Stage—P.O., 30x25 ft.; S. to F.G., 27 ft.; W., wall to wall, 60 ft.; D., F. to B.W., 27 ft.; H., to R.L., 52 ft. Distance between fly galleries, 48 ft. Distance of throw, 97 ft. Size of screen, 12x15 ft....Printing—4 4x6 stands, 1 2x4 stand, 6-3 sh....Newspapers—"Denison Bulletin." "Denison Review"....Hotels—The Merchants. Transfer, Ray Mitchell. J.V.Barborka, Orchestra Leader; Charlie Servoss, Stage Carpenter.

**DES MOINES**—Pop., 126,467. Berchel Theatre. Elbert & Getchell, Mgrs.; E.H. Hays, Local Mgr. S.c., L.F., 563; Bal., 296; Gal., 342; Boxes, 32. Theatre on ground floor. Ill., elec., 115 volts, 7 stg. pockets....Stage—P.O., 35 ft. 3 inx34 ft.; F. to B.W., 42 ft.; B.S.W., 64½ ft.; Apron, 3 ft.; B.F.G., 44 ft.; to R.L., 52 ft., to F.G., 23.6 ft. (12 D.R.)....Printing—18 stands, 15-8 sh., 30-3 sh., 100-1 sh. L., 100-½ sh. L., 200 cards, 3,000 heralds. Billposters, Central Advertising Co., Elbert & Getchell, Props. A.L.Erlanger, N.Y.Rep.

**DUBUQUE**—Pop., 39,141. Majestic Theatre Jake Rosenthal, Mgr. S. c., 1,400. Theatre on ground floor. Ill., elec., A.C....Stage—P.O., 35x25 ft.; F. to B.W., 37 ft.; B.S.W., 70 ft.; Apron, 7 ft.; B.F.G., 40 ft.; to R.L., 70 ft.; to F.G., 22 ft. (16 D.R.)....Printing—3 7x4, 3 6x4, 2 5x4 stands, 15-8 sh., 15-3 sh., 50-1 sh. L., 100 cards, 1,000 heralds. Theatre posts own bills....Newspapers—"Telegraph-Herald," A.M., P.M.and Sun.; "Times-Journal.'" A.M.ex.Mon and P.M.ex.Sun. 6 cuts required....Hotels—Julien, A.; Wales, A.; Merchants, A.; Page, A.; Paris, A. ....Railroads—Ill. Cent.; Chi., Mil.& St.P., C., B. & Q., C.& G.W....Express—Ad., Am. Transfer, Martin-Strelan Co. A.L.Erlanger, N.Y.Rep.

**DYERSVILLE**—Plaza Theatre. A.V.Lippert, Mgr. S.c., 450. Plays Legitimate and Picture Performances. Ill., elec., A.C.& D.C....Stage—33x30 ft.; P.O., 24x15 ft.; W., wall to wall, 33 ft.; H., to R.L., 40 ft.; D., F. to B.W., 30 ft. Distance of throw, 90 ft. Size of screen, 12x13 ft....Printing—75-1 sh., 1,000 heralds....Newspaper—"Dyersville Commercial"....Hotels—Plaza, Dyersville House....Railroad—Main Line Chi., Gt.West.; Main Line, Ill. Cent.

**EAGLE GROVE**—Pop., 4,433. Opera House. W. Stewart, Mgr. S.c., 537. Ground floor. Plays R.V.P....Stage—W., 49 ft.; D., 27 ft; H., 25 ft....Printing—3 stands, 4-8 sh., 4-3 sh., 35-1 sh., 15-½ sh., 800 heralds....Newspapers—"Eagle," W.; "Gazette." W....Hotels—Occidental, Morgan....Railroads—Chi. & N.W., Chi.Gt.Wes. ....Express—Am., W.F.

**EDDYVILLE**—Pop., 1,085. Opera House. Mrs.L.A.Rowe, Mgr. S.c., 408. Plays R.V.P....Stage—W., 42 ft.; D., 22 ft.; H., 14 ft....Printing—1 stand, 4-8 sh., 10-3 sh., 24-1 sh., 10-½ sh., 500 heralds....Newspaper—"Tribune," W....Hotels—Eddyville, Johnson....Railroads—C., R.I.& P.; Minn.& St.L....Express—Ad., U.S.

**ELDORA**—Pop., 3,189. Wisner Opera House. E.A.Bloomgast, Mgr. S.c., L.F., 340; Bal., 87; Gal., 135; Boxes, 40. Theatre on second floor. Ill., elec., 110-220 D.C., 30 Amp....Stage—P.O., 31x28 ft.; F. to B.W., 24 ft.; B.W., 62 ft.; Apron, 3 ft.; B.F.G., 42 ft.; to R.L., 46 ft.; to F.G., 42 ft.; 3 grooves 18 ft. from stg. (6 D.R.).... Printing—4 7x4 stands, 7-3 sh., 20-1 sh. L., 50-½ sh. L., 50 cards, 1,000 heralds. Billposter, Wisner....Newspapers—"Ledger," Thur.; "Herald," Thur. 1 cut required ....Hotels—Winchester, Eldora....Railroads—M.& St.L., C.& N.W....Express—Ad., Am. Transfer, Clark Bros.

**ELKADER**—Elkader Opera House. Gus H. Wilke, Mgr. S.c., 668. Plays Legitimate and Feature Pictures. No regular program. Prices of Admission, 25c to $1.50. Ill., elec., A.C....Stage—P.O., 19x27 ft.; S. to F.G., 25 ft.; W., wall to wall, 44 ft.; D., F. to B.W., 24 ft.; H. to R.L., 53 ft. Distance between fly galleries, 36 ft. Distance of throw, 85 ft. Size of screen, 18x18 ft....Printing—4 4x6 stands, 3-8 sh., 5-3 sh., 100 L....Newspapers—"Elkader Register," "Clayton Co. Democrat"....Hotel —Hotel Bayless....Railroad—C.M.& St.P. P.N.Wilke, Orchestra Leader; Doug. Prouty, Stage Carpenter.

## IOWA—Continued

**ESTHERVILLE**—Pop., 4,699. Grand Theatre. F.H.Graaf, Mgr. S.c., 1,000. Plays Legitimate, Pictures and Vaudeville. Ill., elec., A.C....Stage—50x30 ft.; P.O., 24x30 ft.; S. to F.G., 60 ft.; W., wall to wall, 50 ft.; D., F. to B.W., 30 or 35 ft.; H. to R.L., 75 ft.; Distance between fly galleries, 30 or 35 ft. Distance of throw, 100 ft....Newspapers—"Vindicator," "Republican," "Democrat," "Everyuse".... Hotels—Orleans, Gortson....Railroads—C.R.I.&P., M. & St. P. James Wingfield, Orchestra Leader. Sam Salt-Paul Gordon, N.Y.and Chi.Reps.

**FARMINGTON**—Pop., 1,165. Opera House. T.C.Jansen, Mgr. S.c., 500. Plays R. (Sundays)....Stage—W., 22 ft.; D., 24 ft.; H., 12 ft....Printing—2 stands, 4-8 sh, 6-3 sh., 300 heralds....Newspapers—"News-Republican," W.; "Democrat,"' W. ....Hotels—Smith, Pilot, Vincent....Railroads—C.R.I& P., Chi., Bur.& Q....Express—Ad., Am.

**FAYETTE**—Pop., 1,112. Fayette Opera House. Albert Stegall, Mgr. S.c., 550. Ground floor. Plays R.V.P....Stage—W., 34 ft.; D., 22 ft.; H., 16 ft....Printing—1 stand, 6-8 sh., 8-3 sh., 12-1 sh., 10-½ sh., 500 heralds....Newspaper—"Reporter," W....Hotel—Fayette House....Railroad—Chi.; Mil.& St.P....Express—W.F.

**FOREST CITY**—Pop., 2,145. Forest Theatre. J.P.Weist, Mgr. S.c., 500. Prices of Admission, $1.50 up. Ill., elec., A.C., 110....Stage—W., wall to wall, 42 ft.; D., F. to B.W., 32 ft. Distance of throw, 82 ft. Size of screen, 12 ft....Newspapers—"Summit." "Republican....Hotels—Hawks, Nelson....Railroads—R. I., M., S. L. Transfer Co., Ed. Jensen.

**FORT DODGE**—Pop., 19,333. Princess Theatre. P.F.Nugent, Mgr. S.c., 780. Plays Legitimate, Vaudeville and Picture Performances. Prices of Admission, 75c to $2.50. Ill., elec., A.C., 110....Stage—W., wall to wall, 57½ ft.; D., F. to B.W., 32 ft.; H. to R.L., 42 ft. Distance between fly galleries, 18 ft. Distance of throw, 94 ft. Size of screen, 12x14 ft....Printing—4 4x6 stands, 3-8 sh., 100-1 sh., 3-6 sh., 50 cards, 1,000 heralds....Newspapers—"Messenger," "Chronicle"....Hotels—Wohkonsa, Duncombe, Crawford....Railroads—I.C.R.R., M. & St. L., Chi., Gt. West., Ft. Dodge, Des M.& S. A.L.Erlanger & Shuberts, N.Y.Reps.

**FORT MADISON**—Pop., 12,066. Grand Theatre. L.V.Murphy, Mgr. S.c., 1,000. Plays Legitimate and Picture Performances. Program changes daily. Ill., elec., A.C. and D.C., 110-220-500....Stage—W., wall to wall, 55 ft.; D., F. to B.W., 45 ft.; H., to R.L., 70 ft. Distance between fly galleries, 40 ft. Distance of throw, 75 ft. Size of screen, 16x20 ft....Newspaper—"The Democrat"....Hotels—Metropolitan, Florence....Railroads—A.F.&S.F., E.B.& O. Byrd Zwald, Orchestra Leader; Fred Podyne, Stage Carpenter. A.L.Erlanger, Shuberts and Gus Hill, N.Y.Reps.

**GARNER**—Pop., 1,305. Garner Opera House. Feil Bros., Mgrs. S.c., 400. Ground floor. Plays R.V.P....Printing—2 stands, 2-8 sh., 3-3 sh., 10-1 sh., 20-½ sh., 500 heralds....Newspapers—"Signal," W.; "Democrat,' ' W....Hotels—Olymphia.... Railroads—Chi., Mil. & St. P.; C.R.I.& P....Express—W.F., U.S.

**GLADBROOK**—Opera House. Cato F. Mann, Mgr. S.c., ample. Theatre used for Legitimate Performances and dances. Prices of Admission, 25c to $1.50. Ill., elec., A.C....Stage—P.O., 12x21 ft.; S. to F.G., 25 ft.; W., wall to wall, 36x20 ft.; D., F. to B.W., 23 ft....Printing—2 stands, 9-3 sh., 30 L. cards, 1,000 heralds.... Newspaper—"Tama Northern"....Hotels—St. Elmo, Arlington....Railroads——Chi. & Northwestern, Chi., & Gt. West. Transfer, Campbell. Louise Barton, Orchestra Leader; George Poland, Stage Carpenter.

**GLENWOOD**—Pop., 3,862. Glenwood Opera House. Fair Bros., Mgrs. S.c., 500. Ground floor. Plays R.V.P....Stage—W., 44 ft.; D., 20 ft.; H, 24 ft....Printing—3 stands, 2-8 sh., 4-3 sh., 30-1 sh., 20-½ sh., 800 heralds....Newspapers—"Tribune," semi-W.; "Opinion," semi-W....Hotels—Commercial, Dalton....Railroad—Chi., Bur. & Q....Express—Ad.

**GOWRIE**—Pop., 829. Tower Opera House. David Lennerson, Mgr. S.c., 400. Ground floor. Plays R....Stage—W., 30 ft.; D., 16 ft.; H., 16 ft....Printing—3 stands, 1-8 sh., 3-3 sh., 4-1 sh., 50-½ sh., 500 heralds....Newspaper—"News," W.... Hotel—Kennedy....Railroads—Chi. & N.W.; C.R.I.& P.; Minn. & St.L.; Fort Dodge, Des Moines, Sou....Express—Ad., U.S.

**GRAETTINGER**—Pop., 525. Hawkeye Opera House. John oolson, Mgr. S.c., 400. Ground floor. Plays R.V.P....Stage—W., 38 ft.; D., 18 ft.; H., 24 ft....Printing—1-8 sh., 4-3 sh., 20-1 sh., 20-½ sh., 350 heralds....Newspaper—"Times." W.... Hotel—Windsor....Railroad—C.R.I.& P.

## IOWA—Continued

**GREENE**—Pop., 1,150. Ingles Opera House. A. Ingles, Mgr. S.c., 600. Plays R. ....Stage—W., 44 ft.; D., 30 ft.; H., 32 ft....Newspapers—"Press," W; "Recorder," W....Hotels—Commercial, Kessler....Railroad—C.R.I.& P.

**GRINNELL**—Pop., 5,362. Colonial Theatre. H.W.Spaulding, Mgr. S.c., 850. Ground floor. Plays R. & P....Stage—W., 53 ft.; D., 37 ft.; H, 47 ft....Printing—6 stands, 6-8 sh., 6-3 sh., 25-1 sh., 25-½ sh., 1,000 heralds....Newspapers—"Herald," semi-W.; "Register," semi-W....Hotels—Monroe, A.; Antlers, E....Railroads—C.R.I.& P., Minn. & St.L.

**GRUNDY CENTRE**—Schafer Theatre. A.C.Schafer, Mgr. S.c., 453. Plays Legitimate and Picture Performances. Ill., elec., A.C....Stage—W., wall to wall, 50 ft.; D., F. to B.W., 24 ft.; H., to R.L., 36 ft. Distance of throw, 60 ft....Hotel—Columbia....Railroads—C.R.I.& P.

**HAMPTON**—Pop., 2,922. Windsor Theatre. Chas. Peterson, Mgr. S.c., 614. Plays Legitimate and Picture Performances. Prices of Admission, $1 to $2. Ill., elec., A.C., 110....Stage—W., wall to wall, 60 ft.; D., F. to B.W., 32 ft.; H., to R.L., 55 ft.; Distance between fly galleries, 20 ft. Distance of throw, 90 ft. Size of screen, 12x16 ft....Printing—6 4x8, 7 4x2 stands....Newspapers—"Recorder," "Chronicle" ....Hotels—Franklin, Coonley....Railroads—M.& St.L., C.G.W.,.Rock Island. Walter Peterson, Orchestra Leader; Geo. Hamilton, Stage Carpenter.

**HARLAN**—Pop., 2,831. Harlan Opera House. B. Wyland, Mgr. S.c., 700. Plays R....Stage—W., 42 ft.; D., 26 ft.; H., 20 ft....Newspapers—"Tribune," W; "Republican," W....Hotels—Harlan, Shipp, Park....Railroads—Chi. & N.W., Chi. Gt. West., C.R.I.& P....Express—W.F., Am.

**HAWARDEN**—Pop., 2,491. Auditorium Theatre. S. Van Sickle, Mgr. S.c., 600. Plays Traveling Companies.

**HULL**—Pop., 726. Davidson Theatre. C. L. Beach, Mgr. S.c., 425. Ground floor. Plays R. & P....Stage—W., 50 ft; D., 22 ft; H., 36 ft....Printing—1 stand, 2-8 sh., 5-3 sh., 20-1 sh., 25-½ sh., 500 heralds....Newspaper—"Index," W....Hotel—Lincoln ....Railroad—Chi., Mil. & St.P....Express—W.F.

**HUMBOLDT**—Pop., 1,809. Russell Opera House. H.H.Russell, Mgr. S.c., 600. Ground floor. Plays R. & P....Stage—W., 40 ft.; D., 28 ft.; H., 16 ft....Printing—3 stands, 2-8 sh., 4-3 sh., 15-1 sh., 15-½ sh., 500 heralds....Newspapers—"Herald-Democrat," W.; "Independent," W.; "Republican," W....Hotel—Russell, A.... Railroads—Chi. & N.W.; Minn. & St.L....Express—Ad., Am.

**HUMESTON**—Pop., 1,006. Princess Theatre. A.L.Barker, Mgr. S.c., 600. Ground floor. Plays R.V.P....Stage—W., 44 ft.; D., 20 ft.; H., 19 ft....Printing—2 stands, 1-8 sh., 4-3 sh., 40-1 sh., 50-½ sh., 500 heralds....Newspaper—"New Era," W....Hotels—Reid, Mulinix....Railroad—Chi., Bur. & Q....Express—Ad....Booking Agt—J. Wingfield, Chicago.

**IDA GROVE**—Pop., 2,020. Grand Opera House. Harry Lowder, Mgr. S.c., 500. Plays R.V.P....Stage—W., 50 ft.; D., 30 ft.; H., 18 ft....Printing—2 stands, 8-8 sh., 10-3 sh., 30-1 sh., 20-½ sh., 1,000 heralds....Newspapers—"Record Era," W.; "Pioneer," W....Hotels—Palace, E.; Ferguson....Railroad—Chi. & N.W....Express —Am.

**INDEPENDENCE**—Pop., 3,672. Gedney Theatre. J.S.Bassett, Mgr. S.c., 800. Plays Legitimate and Picture Performances. Prices of Admission, 50c to $2. Ill., elec., A.C....Stage—P.O., 35 ft.; S. to F.G., 20 ft.; W., wall to wall, 50 ft.; D., F. to B.W., 35 ft.; H., to R.L., 20 ft Distance between fly galleries, 40 ft Distance of throw, 55 ft. Size of screen, 12x15 ft....Newspapers—"Bulletin-Journal," "Conservative"....Hotels—Gedney, Johnston....Railroads—Ill.Cen., Rock Island. Transfer, Gerdis Transfer Co. E. W. Raymond, Orchestra Leader; Bob Young, Stage Carpenter.

**INDIANOLA**—Pop., 3,628. Empress Theatre. A. Keeney, Mgr. S.c., 400. Plays Traveling Companies.

**INWOOD**—Pop., 600. Inwood Opera House. Hugo Rennis, Mgr. S.c., 600. Ground floor. Plays R....Stage—W., 40 ft.; D., 20 ft.; H., 16 ft....Printing—2 stands, 5-8 sh., 10-3 sh., 20-1 sh., 30-½ sh., 500 heralds....Newspaper—"Herald," W ....Hotel—Boggers....Railroad—Chi., Mil. & St.P....Express——W.F.

## IOWA—Continued

**IOWA CITY**—Pop., 11,267. Englert Theatre. W. M. McKenzie, Mgr. S.c., 1,100. Plays everything theatrical. Ill., elec., A.C., 110-220....Stage—P.O., 30 ft.; S. to F.G., 40 ft.; W., wall to wall, 60 ft.; D., F. to B.W., 40 ft.; H., to R.L., 60 ft. Distance of throw, 100 ft. Size of screen, 15x20 ft....Printing—6-28 sh., 4-16 sh., 4-8 sh., 6-3 sh., 50-1 sh., 1,000 heralds....Newspapers—"Press-Citizen," D.; "Daily Iowan" (college paper)....Hotels—Jefferson, Burkley, Van Meter, New West....Railroads—Interurban, Cedar Rapids and Iowa City Railway (can handle show cars). Shuberts, Erlanger, N.Y.Reps.; Wingfield, Chi. Rep. Sherm Casebolt, Stage Carpenter.

**IOWA FALLS**—Pop., 3,954. Metropolitan Theatre. E.O.Ellsworth, Mgr. S.c., 795. Plays Legitimate and Pictures. Ill., elec., A.C., 110....Stage—W., wall to wall, 62 ft.; D., F. to B.W., 33 ft.; H., to R.L., 49 ft. Distance between F.G., 48 ft.... Printing—6 stands, 12-3 sh., 50 L., 1,000 heralds....Newspapers—"Sentinel," "Citizen"....Hotels—Woods, Arling, Stevens....Railroads—Ill. Cent., Rock Island, C. & N.W. M.M.Kickels, Stage Carpenter. A.L.Erlanger, N.Y.Rep.

**JAMAICA**—Jewell Theatre. G.W.Herter, Mgr. S.c., 250. Plays Traveling Companies.

**JEFFERSON**—Pop., 3,416. Opera House. Wood & Gottlieb, Mgrs. Plays Traveling Companies.

**JESSUP**—Grand Theatre. J.A.Miller, Mgr. S.c., 512. Plays Traveling Companies.

**KEOKUK**—Pop., 14,423. Grand Theatre. Baker-Dodge Theatres, Inc., Mgrs. S.c., 878. Plays Legitimate Performances and Pictures. Ill., elec., A.C., 110, 25-cycle ....Stage—W., wall to wall, 60 ft.; D., F. to B.W., 32 ft.; H., to R.L., 48 ft. Distance between fly galleries, 40 ft. Distance of throw, 65 ft Size of screen, 16x20 ft. Printing—6 stands, 5-8 sh., 15-3 sh., 100 L., 100 window cards, 10 banners, 2,000 heralds....Newspaper—"Daily Gate City"....Hotels—Hotel Iowa, Hotel Grand.... Railroads—C.R.I.& P., C.B.& Q., T.P.& W. Arthur Miller, Orchestra Leader; Tom Buey, Stage Carpenter. A.L.Erlanger & Shuberts, N.Y.Reps.

**KEOSAUGA**—K Opera House. Price & Sommerville, Mgs. S.c., 325. Plays Traveling Companies.

**KINGSLEY**—Pop., 977. Casino. J. E. Cahill, Mgr. S.c., 400. Plays R. & V.... Stage—W., 45 ft.; D., 25 ft.; H., 16 ft....Printing—1 stand, 2-8 sh., 2-3 sh., 10-1 sh., 10-½ sh., 500 heralds....Newspaper—"News-Times," W....Hotel—City....Railroad—Chi. & N.W....Express—Am.

**KNOXVILLE**—Pop., 3,523. Grand Opera House. C. Young, Mgr. S.c., 1,000. Ground floor. Plays R. & V....Stage—W., 60 ft.; D., 40 ft.; H., 50 ft....Printing—4 stands, 7-8 sh., 12-3 sh., 20-1 sh., 20-½ sh., 1,000 heralds....Newspapers——"Express," W.; "Journal," W....Hotels—Parson, Commercial, Central House....Railroads—Chi., Bur. & Q.; C.R.I.& P....Express—Ad.

**LAKE CITY**—Pop., 2,110. Townsend Opera House. E. W. Townsend, Mgr. S.c., 600. Plays R....Stage—W., 42 ft.; D., 16 ft.; H., 11 ft....Printing—3 stands, 3-8 sh., 5-3 sh., 8-1 sh., 30-½ sh., 500 heralds....Newspapers—"Graphic," W.; "News," W....Hotels—Columbia, Park....Railroad—Chi. & N. W....Express—Am.

**LAKE MILLS**—Pop., 1,529. Rialto Theatre. James Nisti, Mgr. S.c., 600. Plays R....Stage—W., 45 ft.; D., 25 ft.; H., 12 ft....Printing—6-8 sh., 18-3 sh., 50-1 sh., 25-½ sh., 500 heralds....Newspaper—"Graphic," W....Hotel—Arlington....Railroads—Minn. and St.L.; Chi. & N. W....Express—Am., Ad.

**LANSING**—Parish Auditorium. Used by Roman Catholic Parish, and generally used for parish purposes. Also plays high class censored films for industrial and educational purposes. S.c., 350. Ill., elec., 110 A.C....Stage—P.O., 10x20 ft.; W., wall to wall, 40x60 ft.; D., F. to B.W., 22 ft. Distance of throw, 60 ft. Screen, standard....Newspapers—"Journal," "Mirror"....Hotel—Dudley....Railroad—C., M. & St. P. Ry.

**LE MARS**—Pop., 4,683. Royal Theatre. C. A. Honnold, Mgr. Plays Traveling Companies.

**LAURENS**—Pop., 853. Elite Theatre. V. A. Noble, Mgr. S.c., 500. Plays R. & V. ....Stage—W., 40 ft.; D., 18 ft.; H., 14 ft....Printing—3 stands, 2-8 sh., 5-3 sh., 10-1 sh., 10-½ sh., 500 heralds....Newspaper—"Sun," W....Hotels—Laurens, Hurley House....Railroads—Chi.& N.W.; C.R.I.& P....Express—Am.

## IOWA—Continued

**LENNOX**—Pop., 1,276. Olympia Theatre. H. H. Holbert, Mgr. S.c., 500. Plays R....Stage—W., 42 ft.; D., 16 ft.; H., 16 ft....Printing—2 stands, 2-8 sh., 3-3 sh., 35-1 sh., 20-½ sh., 1,000 heralds....Newspaper—"Time Table," W....Hotels—Lenox, Cottage....Railroads—Chi., Bur. & Q....Express—Ad.

**LITTLE SIOUX**—Kerr Opera House. H. W. Kerr, Mgr. S.c., 240. Plays principally Pictures and occasionally road shows. Ill., elec., 110 A.C....Stage—P.O., 9½x14 ft.; W., wall to wall, 30 ft.; H., to ceiling, 10 ft.; D., F. to B.W., 14 ft. Distance of throw, 65 ft. Screen, 9 ft. 8 inx13 ft....Newspaper—"Hustler"....Hotel—Bonney House....Railroad—C. & N. W. Transfer, Stucker Co.

**LIVERMORE**—Idle Hour. F. Coolings, Mgr. S.c., 400. Plays Traveling Companies.

**McGREGOR**—Sullivan Opera House. T. J. Sullivan, Mgr. S.c., 450....Stage—P.O., 25 ft.; W., wall to wall, 50 ft.; H., 12 ft.; D., F. to B.W., 25 ft....Printing—2-24 sh., 75 cards, 500 heralds....Newspaper—"North Iowa Times"....Hotels—Zimmerman, Reynolds....Railroads—C.M.& St.P. Transfer, Boyle Co.

**MAGNOKITA**—Opera House. Not running.

**MANNING**—Manning Opera House. Robert Kuhl, Mgr. S.c., 500. Plays road shows. Ill., elec., 110 A.C....Stage—P.O., 16 ft.; W., wall to wall, 40 ft.; D., F. to B.W., 25 ft....Printing—30 sh....Newspaper—"Manning Monitor....Hotels—Park, American....Railroads—C., M. & St. P.; C. N. W.; C. G. W. Transfer, G. E. West Co.

**MAPLETON**—Opera House. Lamb & Gardet, Mgrs. S.c., 400. Plays Traveling Companies.

**MARENGO**—Pop., 2,048. Stover Opera House. Otto Panknen, Mgr. S.c., 500. Plays R. & V....Stage—W., 40 ft.; D., 20 ft.; H., 22 ft....Printing—4 stands, 2-8 sh., 6-3 sh., 25-1 sh., 50-½ sh., 500 heralds....Newspapers—"Republican," W.; "Democrat," W....Hotel—Dose....Railroad—C., R. I. & P....Express—U. S.

**MARION**—Pop., 4,138. Garden Theatre. A. Dumbolton, Mgr.; Mr. Copeland, Booking Mgr. S. c., 879. Theatre belongs to Adams Circuit. Ill., elec., 110-220 A. C....Stage—W., 22 ft.; D., 20 ft.; H., 20 ft. Distance of throw, 96 ft. Size of screen, 11x14 ft. Powers Projecting Machine, R. Kirk, Operator....Newspaper—"Sentinel," W....Hotel—Daniels....Railroad—Chi., Mil. & St. P....Express—Am.

**MARSHALLTOWN**—Pop., 15,731. Odeon Theatre. Busby Bros., Mgrs. S. c., 1,200. Ill., elec., 110 Volts....Stage—W., wall to wall, 70 ft.; H., to R.L., 50 ft.; D., F. to B.W., 40 ft. Distance between fly galleries, 50 ft....Printing—6 4x6 stands, 10-8 sh., 5-3 sh., 50 L....Newspapers—"Times," "Republican"....Hotels—Pilgrim, Stoddart....Railroads—Northwestern, M. & St. L.; C. G. W. A.L.Erlanger, N.Y. Rep.

**MASON CITY**—Pop., 20,065. Cecil Theatre. Tom Arthur, Mgr. S. c., 1,324. Plays Vaudeville and Pictures, road shows on Wednesdays..Stage—P.O., 32x28 ft.; W., wall to wall, 62 ft.; H., to R.L., 65 ft.; S., to F.G., 28 ft.; D., F. to B.W., 37 ft. Distance between fly galleries, 48 ft. Distance of throw, 86 ft....Printing—6 stands, 50 L., 300 tack cards....Newspapers—"Globe," "Gazette"....Railroads—C. & N. W.; C., M. & St.P.; M. & St.L.; R.I.; C. & N.W. Wm. T. Smith, Stage Carpenter; John Kopecky, Orchestra Leader.

**MECHANICSVILLE**—Pop., 817. Huryer's Opera House. John Thimnes, Mgr. S. c., 400. Plays R. & V....Stage—W., 40 ft.; D., 20 ft.; H., 12 ft....Printing—3 stands, 3-8 sh., 10-3 sh., 25-1 sh., 25-½ sh., 1,000 heralds....Newspaper—"Pioneer-Press," W....Hotels—Page, A.; Butlers, E.; O'Malley's Rest, E....Railroad—Chi. & N.W. ....Express—Am.

**MISSOURI VALLEY**—Pop., 3,985. Majestic Theatre. K. Moreland, Mgr. S.c., 1,000. Plays Traveling Companies.

**MONTICELLO**—Pop., 2,257. Opera House. No details available.

**MT. AIR**—Princess Theatre. Jobes Bros., Mgrs. S.C., 300. Plays Traveling Companies.

**MOUNT PLEASANT**—Pop., 3,987. Auditorium. G. Reddish, Mgr. S. c., 700. Ground floor. Plays R.V.P....Stage—W., 50 ft.; D., 35 ft.; H., 55 ft....Printing—6 stands, 6-8 sh., 8-3 sh., 25-1 sh., 25-½ sh., 1,000 heralds....Newspapers—"News." E.; "Journal,'" W.; "Republican," W.; "Free Press," W....Hotels—Brazelton, A.... Railroad—Chi., Bur. & Q....Express—Ad.

## IOWA—Continued

**MUSCATINE**—Pop., 16,068. Grand Theatre. H. C. Wittmann, Mgr. S. c., 900. Plays Legitimate and Picture performances. Ill., elec., A. C., 440....Stage—Ample for any production....Newspaper—"Journal"....Hotels—Muscatine, Grand, Kemble....Railroads—M., B. & S.; Rock Island; C., M. & St. P. Transfer, Dora Co.

**NEW HAMPTON**—Pop., 2,539. Fireman's Theatre. Savage & Martin, Mgrs. S. c., 600. Plays Traveling Companies.

**NEW SHARON**—Pop., 1,252. The Auditorium. Chas. P. Roe, Mgr. S. c., 400. Ground floor. Plays R....Stage—W., 34 ft.; D., 18 ft.; H., 20 ft....Printing—2 stands, 1-8 sh., 3-3 sh., 12-1 sh., 12-½ sh., 300 heralds....Newspaper—"Star," W.... Hotels—Baker, Commercial....Railroads—Minn. & St. L....Express—Ad.

**NEWTON**—Pop., 6,627. Rialto Theatre. Wm. Burnett, Mgr.; M. Copeland, Booking Mgr. S.c., 568. Plays R. & P. Adams Circuit, Des Moines. Ill., elec., A.C., 110 ....Stage—W., 20 ft.; D., 20 ft.; H., 18 ft. Distance of throw, 85 ft. Size of screen, 11x14. Simplex Projecting Machine. A. Burnett, Operator....Newspapers—"News," E.; "Journal," E.; "Record," W.; "Herald"....Hotel—Churchill....Railroads—C., R. I.& P.; M.& St.L....Express—Am.

**OELWEIN**—Pop., 7,455. Colonial Theatre. J. W. Ridler, Mgr. S.c., 500. Plays Legitimate Performances and Pictures. Prices of Admission, 25c to $2. Ill., elec., A.C., 110....Stage—62x18 ft.; P.O., 28 ft.; H., to R.L., 72 ft. Size of screen, 10x12 ft....Printing—5 stands....Newspapers—"Register." "Iowan"....Hotels—Mealy, Union House....Railroads—C., G.W.R.R, direct to St. Paul, Kansas City, Minneapolis, Dubuque, Omaha.

**OGDEN**—Opera House. W. C. Trelour, Mgr. S.c., 500. Plays Traveling Companies.

**ONAWA**—Pop., 2,256. Onawa Opera House. M. McKinnon, Mgr. S. c., 500. Ground floor. Plays R....Stage—W., 49 ft.; D., 26 ft.; H., 16 ft....Printing—4 stands, 9-3 sh., 50-1 sh., 50-½ sh., 1,000 heralds....Newspapers—"Democrat," W.; "Sentinel," W....Hotels—Monona, Park....Railroads—Chi. & N.W., I.C....Express —Am.

**ORANGE CITY**—Pop., 1,374 Lyric Theatre. C. Hales, Mgr. S.c., 500. Plays R. ....Stage—W., 30 ft.; D., 17 ft.; H., 15 ft....Printing—2 stands, 5-8 sh., 10-3 sh., 10-1 sh., 10-½ sh., 500 heralds....Newspaper—"Herald," W....Hotel—Betten.... Railroad—Chi. & N.W....Express—Am.

**OSAGE**—Pop., 2,878. New Opera House. Roy Raub, Mgr. S.c., 600. Plays R. & V....Stage—W., 49 ft.; D., 22 ft.; H., 21 ft....Printing 4 stands, 3-8 sh., 6-3 sh., 30-1 sh., 30-½ sh., 1,000 heralds....Newspapers—"News," W.; "Press," W....Hotels —Cleveland, Travelers' Inn....Railroads—I.C., Chi., Gt.West....Express—W.F., Am.

**OSCEOLA**—Pop., 2,684. Touet's Opera House. I. A. Touet, Mgr. S. c., 750. Ground floor. Plays R....Stage—W., 40 ft.; D., 21 ft.; H., 23 ft....Printing—5 stands, 4-8 sh., 10-3 sh., 40-1 sh., 40-½ sh., 1,000 heralds....Newspapers—"Sentinel," W.; "Democrat," W....Hotels—Howes, Commercial....Railroads—Chi., Bur. & Q. ....Express—Ad.

**OSKALOOSA**—Pop., 9,427. Masonic Theatre. Busby Bros., Mgrs. S.c., 1,100. Plays Legitimate Performances only. Ill., elec., A.C., 110....Stage—W., wall to wall, 60 ft.; D., F. to B.W., 30 ft.; H. to R.L., 45 ft. Distance between fly galleries, 45 ft. ....Newspaper—"Herald," D....Railroads—M.& St.L.; C.R.I.& P.; C., B. & Q. A.L.Erlanger, N.Y.Rep.

**OTTUMWA**—Pop., 23,033. Grand Opera House. J. Frank Jersey, Mgr. S.c., 1,200. Theatre on ground floor. Ill., elec., 110 A.C., 4 stg. pockets....Stage—P.O., 32x28 ft.; F. to B.W., 40 ft.; B.S.W., 72 ft.; Apron, 4 ft.; B.F.G., 42 ft.; to R.L., 54 ft.; to F.G., 24 ft.; under stg., 8 ft. (12 D.R.)....Printing—8 stands, 5-8 sh., 25-3 sh., 100-1 sh. L., 50-½ sh., 200 cards, 3,000 heralds. Billposter. Theatre....Newspapers—"Courier," P.M.ex.Sun.; "Journal," Wed.; "Review," P.M.ex.Sun.; "Herald," Sat....Hotels—Fraser, E.; McElroy's, A. & E.; La Clead, A. & E....Railroads —Chi., Mil. & St. Paul; C., R.I.& P., and C., B.& Q....Express—W.F., Pac., Am., Ad. Transfer, Opera House.

## IOWA—Continued

**PERRY**—Pop., 5,642. Grand Opera House. A.W.Walton, Mgr. S.c., L.F., 390; Bal., 154; Gal., 200; Boxes, 48. Theatre on ground floor. Ill., elec., 110, 2 stg. pockets ....Stage—P.O., 31x46 ft.; F. to B.W., 37 ft.; B.S.W., 62 ft.; Apron, 4 ft.; B.F.G., 54 ft.; to R.L., 46 ft.; to F.G., 24 ft. (10 D.R.)....Printing—5 7x4 stands, 5-8 sh., 15-3 sh., 10-1 sh. L., 50-½ sh. L., 50 cards, 1,500 heralds. Billposter, Theatre.... Newspapers—"Advertiser," D.; "Chief," A.M.; "Independent." 8 cuts required.... Hotels—Stewart, St. James....Railroads—Chi., Mil.& St.Paul; M.& St.L.; Interurban to Des Moines....Express—W.F., Ad. Transfer, E.A.Lester.

**PIERSON**—Theatre used for skating rink.

**PORTSMOUTH**—Woodman Opera House. Don Sarggen, Mgr. S.c., 600. Plays Traveling Companies.

**PRUNGHAR**—Opera House. J.A.Klink, Mgr. S.c., 450. Plays Legitimate and Picture Performances....Stage—Distance of throw, 65 ft. Size of screen, 9x12 ft.... Newspapers—"O'Brien Co. Democrat," "O'Brien Co. Bell"....Hotels..Hub, Grill Cafe ....Railroad—Ill. Cen. Transfer, E. White. E. Thomas, Orchestra Leader.

**PULASKI**—Townsend Theatre. Bush Milligan, Mgr. S.c., 400. Plays Pictures and Legitimate Performances. Ill., elec., A.C., 110....Stage—P.O., 25 ft.; D., F.to B.W., 14 ft.; H., to R.L., 12 ft. Distance of throw, 62 ft. Size of screen, 10x14 ft.... Hotel—Bish....Railroads—C., B.& Q. Transfer, Bollman.

**RED OAK**—Pop., 5,578. Beardsley Theatre. L. M. Beardsley, Mgr. S.c., L.F., 550; Bal., 100; Gal., 300; Boxes, 36. Theatre on ground floor. Ill., elec., 110 A.C., 220 D.C....Stage—P.O., 30x22 ft.; F. to B.W., 37 ft.; B.S.W., 60 ft.; Apron, 3 ft.; B.F.G., 54 ft.; to R.L., 60 ft.; to F.G., 26 ft. (7 D.R.)....Printing—4 stands, 8-8 sh., 15-3 sh., 25-1 sh. L., 40-½ sh. L., 75 cards, 1,500 heralds. Billposter, Theatre.... Newspapers—"Express," Fri. and Sun. Also use three out-of-town papers. 1 2-col. and 2 1-col. cuts required....Hotels—Johnson, A.; Colonial, A.; Evans, E....Railroad—C., B. & Q....Express—Ad. Transfer, Thomas.

**ROCK RAPIDS**—Pop., 2,172. Lyon Opera House. E. J. Anderson, Mgr. S.c., 650. Ground floor. Plays R.V.P....Stage—W., 45 ft.; D., 25 ft ; H., 18 ft....Printing—5 stands, 2-8 sh., 6-3 sh., 50-1 sh., 30-½ sh., 1,000 heralds....Newspapers—"Review." W.; "Reporter," W..Hotels—Lyon, Doss....Railroads—Chi. & N.W., C.R.I.& P.; I.C....Express—Am.

**ROCK VALLEY**—Pop., 1,400. Orpheum Theatre. Dahl Bros., Mgrs. S.c., 350. Plays Legitimate Attractions and Pictures. Ill., elec., 110 A. C....Stage—Distance of throw, 80 ft Size of screen, 9x12 ft....Newspaper—"Rock Valley Bee"....Hotel—Warren....Railroad—C. M. & St. P.

Opera House—Dahl Bros., Mgrs. S.c., 350. Plays Traveling Companies.

**ST ANSGAR**—City Opera House. Lewis C. Moe, Mgr. S.c., 350. Plays Legitimate and Picture Performances. Ill., elec., A.C., 110....Stage—P.O., 22 ft.; W., wall to wall, 36 ft.; D., F.to B.W., 22 ft. Distance of throw, 63 ft. Size of screen, 7x9 ft. ....Newspaper—"St. Ansger Enterprise"....Hotel—City Hotel....Railroad—I.C.R. R. Transfer, W.B.Price.

**SCHALLER**—Pop., 661. Schaller Opera House. J. I. Murray, Mgr. S.c., 400. Ground floor. Plays R. and P....Stage—W., 40 ft.; D., 25 ft.; H., 15 ft....Printing —4 stands, 7-8 sh., 11-3 sh., 30-1 sh., 10-½ sh., 1,000 heralds....Newspapers—"Herald," W....Hotels—Palace, A.; Cottage, E....Railroad—Chi. & N.W....Express—Am.

**SHELDON**—Pop., 3,488. Lyric Theatre. L.J.McGuire, Mgr. S.c., 600. Plays R. ....Stage—W., 40 ft.; D., 25 ft.; H., 30 ft....Printing—2 stands, 2-8 sh., 7-3 sh., 10-1 sh., 10-½ sh., 1,500 heralds....Newspapers—"Record," E.; "Mail," semi-W.; "Sun," W....Hotels—Arlington, Howard, Royce, E....Railroads—Chi. & N.W.; Chi., Mil. & St.P.; I.C....Express—W.F., Am.

**SHENANDOAH**—Pop., 5,255. Empress Theatre. J.B.Wicks, Mgr. S. c., 700. Plays Legitimate Performances and Pictures. Ill., elec., A.C., 110....Stage—P.O., 15 ft.; S. to F.G., 20 ft.; W., wall to wall, 20 ft.; D., F. to B.W., 30 ft. H., to R.L., 20 ft. Distance of throw, 90 ft. Size of screen, 15x15 ft....Newspapers—"Shenandoah World." "Sentinel," "Post"....Hotels—Doty, Del Monica....Railroads—C., B. & Q.; Wabash. Transfer, Farmer Bros. C.C.Brown, Orchestra Leader; Otis Shaver, Stage Carpenter.

## IOWA—Continued

**SIBLEY**—Pop., 1,330. Campbell Opera House. Geo. E. Dixon, Mgr. S.c., 450. Plays R....Stage—W., 44 ft.; D., 26 ft.; H., 16 ft....Printing—4 stands, 6-8 sh., 8-3 sh., 15-1 sh., 35-½ sh., 1,000 heralds....Newspapers—"Tribune," W.; "Gazette," W. ....Hotels—Windsor, A.; Osceola, A....Railroads—Chi. & N.W.; C., R.I.& P.... Express—Am., W.F.

**SIDNEY**—Pop., 1,019. Sidney Opera House. Mr. Trewett, Mgr. S.c., 450. Ground floor. Plays R.V.P....Stage—W., 34 ft.; D., 22 ft.; H., 14 ft....Printing—2 stands, 3-8 sh., 12-3 sh., 20-1 sh., 20-½ sh., 500 heralds....Newspaper—"Herald," W——Hotel —Sidney....Railroad—Chi., Bur. & Q....Express—Ad.

**SIOUX CITY**—Pop., 71,229. Orpheum Theatre. C. S. Harris, Mgr. S.c., 1,456. Plays Orpheum Circuit Vaudeville. Ill., elec., A.C., 110....Stage—P.O., 36 ft.; W., wall to wall, 71 ft.; D., F.to B.W., 34 ft.; H., to R.L., 56 ft. Distance of throw, 105 ft. Size of screen, 16x18 ft....Newspapers—"Journal," "Tribune," D....Hotels— Martin, West, Jackson, Chicago House, Howard....Railroads—C.& N.W., Ill.Cent., Gt.North., Burlington. Transfer, Sioux City Transfer Co. E.M.Sutton, Orchestra Leader; G.F.Redden, Stage Carpenter. Orpheum Circuit, Palace Theatre Bldg., N. Y.Rep.

Auditorium—A.B.Beall, Mgr. S.c., L.F., 523; Bal., 278; Gal., 400; Boxes, 56. Theatre on ground floor. Ill., elec., 110 A.C. and D.C., 600 Amp., 6 stg. pockets. Front connection in balcony....Stage—P.O., 36½x79 ft.; F.to B.W., 42 ft.; B.S.W., 72 ft.; Apron, 10 ft.; to R.L., 60 ft.; to F.G., 27 ft.; B.F.G., 50 ft. (10 D.R.).... Printing—15 stands, 10-8 sh., 85-3 sh., 75-1 sh. L., 100-½ sh. L., 150 window cards, 200 tack cards, 3,000 heralds. Billposter, Sioux City Billposting Co. A.L.Erlanger, N.Y.Rep.

**SMITHLAND**—Pop., 334 (D. Pop., 600). Smithland Opera House. G.E.Wendel, Mgr. S.c., L.F., 240; Bal., 60. Theatre on second floor. Ill., gas....Stage—P.O., 24x10 ft.; F.to B.W., 14 ft.; B.S.W., 36 ft.; to R.L., 10 ft....Printing—3 stands, 2-3 sh., 10-1 sh. L., 15-½ sh. L., 25 cards, 500 heralds....Newspaper—"Sun," Thu. 1 cut required....Hotel—Commercial....Railroads—Ill.Cent.; C., M.& St.P....Express —Am., W.F.

**SPENCER**—Pop., 4,599. Grand Opera House. L.H.Rasmuson, Mgr. S.c., 738. Plays Legitimate and Picture Performances. Prices of Admission, 50c, $1, $1.50, $2, $3. Ill., elec., A.C., 120....Stage—33x75; P.O., 40 ft; S.to F.G., 42 ft.; W., wall to wall, 75 ft.; D., F.to B.W., 33 ft. Distance of throw, 64 ft. Size of screen, 12x14 ft. ....Printing—2-24 sh., 10-3 sh., 60 sh. L., 100 tack cards, 1,500 heralds....Newspapers—"News," "Herald," "Reporter....Hotels—Tanguey, Vandel, Central, Lyon ....Railroads—C., M.& St.L.; M.& St.L. Transfer, Inman & Jones. E.M.Rasmuson, Orchestra Leader; Matt Adair, Stage Carpenter. A.L.Erlanger and A.H. Woods, N.Y.Reps.

**STATE CENTER**—Pop., 898. (D. Pop., 1,800). Grand Opera House. B. H. Grey, Mgr. S.c., 400. Theatre on second floor. Ill., elec., 110 A.C....Stage—P.O., 20x14 ft.; F.to B.W., 20 ft.; B.S.W., 40 ft.; Apron, 4 ft. (2 D.R.)....Printing—4-8 sh., 3-3 sh., 15-1 sh. L., 25-½ sh. L., 50 cards, 500 heralds. Billposter, Cowan & Rohde.... Newspaper—"Enterprise," Thu. 2 cuts required....Hotels—Commercial, Arcade.... Railroads—C.& N.W., M.& St.L....Express—Ad., Am. Transfer, Prosser.

**STORM LAKE**—Pop., 3,658. Empire Theatre. M.E.Tries, Mgr. S.c., 601. Theatre on ground floor. Ill., elec., 110....Stage—P.O., 27x13 ft.; F.to B.W., 24 ft.; B.S. W., 30 ft.; Apron, 4 ft. (4 D.R.)....Printing—3 8x4 stands, 5-3 sh., 20-1 sh. L., 20-½ sh. L., 25 cards, 1,000 heralds. Billposter, Eugene Booth....Newspapers—"Buena Vista Vidette," Fri.; "Pilot-Tribune," Fri. 2 cuts required....Hotels—Bradford, Columbia, Iowa....Railroads—Ill.Cent.; Chi., Mil.& St.P.; M.& St.L....Express— Am., Ad., U.S. Transfer, R.W.Roberts.

**SUMNER**—Cass Opera House. H.W.Bathke, Mgr. S.c., 400. Plays Legitimate Performances and Pictures. Prices of Admission, 10c to $1.50. Ill., elec., 110.... Stage—24x24 ft.; P.O., 11x24 ft.; H., 18 ft.; W., wall to wall, 36 ft.; D., F.to B.W., 30 ft. Distance of throw, 70 ft. Size of screen, 9x12 ft....Newspaper—"Gazette," W....Hotel—Charles....Railroad—C. G. W....Express—Am.

**SUTHERLAND**—Pop., 664. Nott Opera House. Chas. L. Nott, Mgr. S. c., 350. Ground floor. Plays R. & P....Stage—W., 32 ft.; D., 16 ft.; H., 10 ft....Printing— 1 stands, 2-8 sh., 4-3 sh., 10-1 sh., 20-½ sh., 500 heralds....Newspaper—"Courier," W. ....Hotel—City....Railroad—C.& N.W....Express—Am.

## IOWA—Continued

**TAMA**—Pop., 2,601. Soleman's Opera House. M. Hyland, Mgr. S.c., 700. Ground floor. Plays R.& P....Stage—W., 46 ft.; D., 20 ft.; H., 26 ft....Printing—3 stands, 5-8 sh., 6-3 sh., 50-1 sh., 25-½ sh., 1,500 heralds....Newspapers—"Herald," W.; "News," W....Hotels—Clifton, Central, E....Railroads—Chi. & N.W.; Chi., Mil.& St.P....Express—W.F., Am.

**TIPTON**—Pop., 2,200. Opera House. Plays Traveling Companies. No details.

**TOLEDO**—Pop., 1,626. The Wieting. N. J. Fullendorf, Mgr. S.c., 650. Ground floor. Plays R.V.P....Stage—W., 48 ft.; D., 30 ft.; H., 40 ft....Printing—5 stands, 6-8 sh., 10-3 sh., 75-1 sh., 50-½ sh., 2,500 heralds....Newspapers—"Chronicle," W.; "Democrat," W....Hotels—Toledo, Iowa House....Railroads—Chi.& N.W., Tama & Toledo Elec....Express—W.F., Nat., Am. J.Wingfield, Chi.Rep.

**TRAER**—Pop., 1,373. Traer Opera House. F.E.Taylor, Mgr. S.c., 800. Ground floor. Plays R....Stage—W., 48 ft.; D., 24 ft.; H., 35 ft....Newspaper—"Star-Clipper," W....Hotel—Oxford....Railroads—C.& N.W., C.R.I.& P....Express—Am.

**VAIL**—Pop., 631. Plaza Theatre—E. T. Quirk, Mgr. S. c., 400. Ground floor. Plays R....Stage—Dimensions not given....Printing—3 stands, 3-8 sh., 7-3 sh., 5-1 sh., 5-½ sh., 500 heralds....Newspaper—"Observer," W....Hotel—Wallace, E.... Railroad—C.& N.W....Express—Am.

**VINTON**—Pop., 3,381. Palace Theatre. Geo. Jackson, Mgr. S. c., 650. Ground floor. Plays R.& P....Stage—W., 30 ft.; D., 24 ft.; H., 18 ft....Newspapers—"Eagle," semi-W.; "Review," W.; "Times," W....Hotel—New Ralyea....Railroad—C.R.I.& P.

**WAPELLO**—Keck Theatre. W. E. Harrick, Mgr. S. c., 475. Plays Traveling Companies.

**WASHINGTON**—Pop., 4,691. Graham Theatre. L. Moorissey, Mgr. S. c., L.F., 360; Bal., 198; Gal., 190; Boxes, 12. Theatre on ground floor. Ill., gas and elec., 110 A.C....Stage—P.O., 35x25 ft.; F.to B.W., 30 ft.; B.S.W., 64 ft.; Apron, 4 ft.; B.F. G., 44 ft.; to R.L., 35 ft., 12 grooves. (7 D.R.)....Printing—9 stands, 2-8 sh., 5-3 sh., 50-1 sh. L., 40-½ sh., 1,200 heralds. Billposter, Theatre....Newspapers—"Democrat," Tue.; "Journal." P.M.; "Press," Thu. 6 cuts required....Hotels—Coleman, Benz, Washington, Eldorado, Congress, E....Railroads—Chi., Mil.& St.Paul; C.R.I.& P.; C., B.& Q.

**WATERLOO**—Pop., 36,230. The Waterloo Theatre. Bresley Bros., Mgr. S. c., 1,200. Plays Legitimate Performances only. Ill., elec., A.C....Stage—W., wall to wall, 70 ft.; D., F.to B.W., 48 ft.; H.to R.L., 60 ft. Distance between fly galleries, 55 ft....Printing—6 4x6 stands, 10-8 sh....Newspapers—"Courier," "Times," "Tribune"....Hotels—Russell, Ellis, Owenback....Railroads—I.C., C.& G.W., R.I A.L. A.L.Erlanger, N.Y.Rep.

**WAUKON**—Pop., 2,359. Cota Theatre. Dennis Cota, Mgr. S. c., 330. Ground floor. Plays R.V.P....Stage—W., 32 ft.; D., 12 ft.; H., 20 ft....Printing—5-8 sh., 1-3 sh., 5-1 sh., 12-½ sh., 500 heralds....Newspapers—"Journal," W.; "Standard," W.; "Democrat," W.; "Republican," W....Hotels—Grand, Alamakee....Railroads—Chi., Mil.& St.P....Express—W.F.

**WAVERLY**—Pop., 3,352. Moulds' Opera House. Geo. Moulds, Mgr. S. c., 700. Ground floor. Plays R....Stage—W., 42 ft.; D., 20 ft.; H, 30 ft....Printing—4 stands, 2-8 sh., 4-3 sh., 50-1 sh., 25-½ sh., 1,000 heralds....Newspapers—"Independent," W.; "Democrat," W.; "Phoenix" (German), W.; "Republican," W....Hotels—Fortner, A.; Acken....Railroads—I.C.; C., R.I.& P.; Chi.Gt.West....Express—W.F., Am.

**WEBSTER CITY**—Pop., 5,657. Armory Theatre. N. P. Hyatt, Mgr. S. c., 825. Ground floor. Plays R....Stage—W., 44 ft.; D., 24 ft.; H., 40 ft....Printing—6 stands, 2-8 sh., 3-3 sh., 20-1 sh., 30-½ sh., 1,000 heralds....Newspapers—"Freeman-Tribune," E.; "Journal," W.; "Herald," W....Hotels—Willson, A.; St. James, E.; Johnson....Railroads—I.C., Chi.& N.W....Express—Am. J.Wingfield, Chi.Rep.

**WEST LIBERTY**—Pop., 1,666. J.M.Miller, Mgr. S.c., 700. S.c., L.F., 550; Bal., 216. Theatre on ground floor. Ill., elec., 110 A.C....Stage—P.O., 26x20 ft.; F.to B. W., 23 ft.; B.S.W., 41 ft.; Apron, 3 ft. (5 D.R.)....Printing—4 stands, 12-3 sh., 25-1 sh. L., 25-½ sh. L., 20 cards, 1,000 heralds....Newspaper—"Index," Thu. 3 cuts required....Hotel—Hisehouse....Railroad—C., R.I.& P. Transfer, John Schmidtt.

## IOWA—Continued

**WEST POINT**—Opera House. B. Brink, Mgr. Plays Traveling Companies.

**WEST UNION**—Princess Theatre. Mr. Simpson, Mgr. S. c., 300. Plays traveling Companies.

**WHAT CHEER**—Masonic Opera House. F. L. Adams, Mgr.

**WHITTEMORE**—Opera House. Wm. Huckenberry, Mgr. S. c., 400.

**WILLIAMSBURG**—Pop., 1,060. Latona Theatre. T. T. Osborn, Mgr. S. c., 450. Ground floor. Plays R. & V....Stage—Dimensions not given....Newspaper—"Journal-Tribune," W....Hotels—City, Commercial....Railroad—Chi., Mil.& St.Paul.... Express—W.F.

**WINTERSET**—Pop., 2,906. Iowa Theatre. A. B. Pettit, Mgr. S.c., 340. Ill., elec., D.C....Stage—16x19 ft.; P.O., 16 ft.; W., wall to wall, 22½ ft.; D., F.to B.W., 23 ft. Distance of throw, 95 ft. Size of screen, 13 ft. 1¾ in.x9 ft. 10 in....Printing..Heralds, window cards, ½, 1, 3, 3-6 sh....Newspapers—"Madisonian," "News"....Hotels —Arcade, Arlington....Railroad—Rock Island. Transfer, Hoots Transfer Co.

**WYOMING**—Pop., 794. Wyoming Opera House. Wyoming Amusement Club, Mgr. S.c., 500. Plays R.V.P....Stage—W., 40 ft.; D., 14 ft.; H., 18 ft....Printing—1 stand, 2-8 sh., 4-3 sh., 25-1 sh., 16-½ sh., 500 heralds..Newspaper—"Journal," W. ....Hotel—Williams....Railroad—Chi., Mil. & St. Paul....Express—W.F.


# The Moving Picture Section

of this issue contains a list with details of

# 19,988 Theatres

in the United States and Canada

---

# What a Mailing List for $3.00

# KANSAS—Population, 1,769,257

**ABILENE**—Pop., 4,895. Seelye Theatre. F. G. McAdams, Mgr. S. c., L. F., 475; Bal., 296. Theatre on first floor. Ill., elec., 110....Stage—P.O., 32x21 ft.; F.to B.W., 32 ft.; B.S.W., 65 ft.; Apron, 3 ft.; B.F.G., 48 ft.; to R.L., 45 ft.; to F.G., 24 ft.; under stage, 4 ft....Printing—4 stands, 2-8 sh., 12-3 sh., 40-1 sh. L., 40-½ sh. L., 30 cards, 1,000 heralds....Newspapers—"Chronicle," P.M.; "Democrat," "News," "Reflector"....Railroads—Union Pac., Santa Fe, C.R.I.& P.

**ALMENA**—Lyric Theatre. Mr. Hamilton, Mgr. S.c., 400. Plays Traveling Companies.

**ANTHONY**—Pop., 2,740. Novelty Theatre. Mrs. B. Koch, Mgr. S. c., L.F., 475; Bal., 225. Ill., elec., 110 A.C., 60 Amp....Stage—P.O., 25x25 ft.; F.to B.W., 25 ft.; B.S.W., 63 ft.; to R.L., 38 ft.; Apron, 3 ft.; to F.G., 30 ft.; B.F.G., 38 ft. (5 D.R.) ....Printing—5 stands, 4-8 sh., 8-3 sh., 25-1 sh. L., 25-½ sh. L., 50 cards, 2,000 heralds. Billposter, City Billposting Co....Newspapers—"Bulletin," "Republican" ....Hotels—Bennet, Buchfeil....Railroads—Mo.Pac., Orient, Santa Fe, C., R.I.& P. ....Express—W.F., Pac., Am.

**ARCADIA**—Eagle Theatre. P.Kraeger, Mgr. S.c., 500. Plays R. & P....Stage —W., 32 ft.; D., 21 ft.; H., 10 ft....Newspaper—"Times," W....Hotel—Crites.... Railroad—Frisco....Express—U.S.

**ARKANSAS CITY**—Pop., 11,253. Fifth Avenue Theatre. Barker & Lenhardt, Mgrs. S.c., L.F., 473; Bal., 340; Gal., 300; Boxes, 12. Theatre on ground floor. Ill., elec., 110 A.C....Stage—P.O., 36x36 ft.; F.to B.W., 40 ft.; B.S.W., 60 ft.; Apron, 4 ft.; to R.L., 58 ft.; to F.G., 30 ft.; under stage, 9 ft. (7 D.R.)....Printing—8 stands, 10-8 sh., 15-3 sh., 50-1 sh. L., 50-½ sh. L., 50 cards, 2,000 heralds....Newspapers— "Traveler," P.M.; "News," D. 8 cuts required....Hotels—Windsor, Saddle Rock, Fifth Avenue....Railroads—Frisco Lines, Mid. Val., Santa Fe, Mo.Pac....Express —W.F., Pac., U.S. Transfer, Paris.

**ARLINGTON**—Palace Theatre. C. W. Grey, Mgr. S. c., 300. Plays Traveling Companies.

**ARMA**—Pop., 2,180. Empress Theatre. Raymond Morgan, Mgr. S. c., 500. Plays Traveling Companies.

**ARMY CITY**—Orpheum Theatre. Maurice W. Jenks, Mgr. S. c., 1,000. Plays Traveling Companies.

**ATCHISON**—Pop., 12,630. Memorial Hall (now building). J. E. Rank, Mgr.

**AUGUSTA**—Pop., 4,219.

**BAXTER SPRINGS**—Pop., 3,608.

**BEATTIE**—City Hall Theatre. L. E. Halvern, Mgr. S.c., 517. Plays R.V.P.... Stage—W., 41 ft.; D., 30 ft.; H., 25 ft....Printing—2 stands, 2-8 sh., 5-3 sh., 10-1 sh., 10-½ sh., 500 heralds....Newspaper—"Eagle"....Hotel—Burnett....Railroad— —St. Joseph and Grand Island....Express—W.F.

**BELLEVILLE**—Pop., 2,254. Belleville Opera House. R. M. Armstrong, Mgr. S.c., 478. Plays Legitimate Attractions only. Ill., elec., A.C.& D.C....Stage—W., 45 ft.; D., 35 ft.; H., 16 ft.; W., wall to wall, 45 ft.; D., F.to B.W., 35 ft.; H., to R.L., 16 ft....Newspapers—"Telegraph," W.; "Democrat," W..Hotels—The Elliott, Republic ....Railroads—R.I., Union Pac. Transfer, Taylor.

**BELOIT**—Pop., 3,315. Williams Opera House. Ira F. Williams, Mgr. S.c., 800. Plays R.& P....Stage—W., 46 ft.; D., 30 ft.; H., 30 ft....Printing—4 stands, 4-8 sh., 10-3 sh., 20-1 sh., 1,000 heralds....Newspapers—"Call," E.; "Gazette," W.... Hotels—Avenue, Commercial....Railroads—U.Pac., Mo.Pac....Express—W.F., Am.

**BERN**—Opera House. Wicke & Paffe, Mgrs. S.c., 300. Plays Traveling Companies.

**BISON**—Bieber Opera House. O. E. Bieber, Mgr. S. c., 300. Plays Traveling Companies.

**BUCKLIN**—Bucklin Opera House. W. F. Elland, Mgr. S.c., 300. Plays Traveling Companies.

**BURLINGAME**—Shepard's Opera House. C. E. Bratton, Mgr. S.c., 580. Plays R.& P....Stage—W., 50 ft.; D., 22 ft.; H., 14....Printing—2 stands, 2-8 sh., 10-3 sh., 20-1 sh., 25-½ sh., 1,000 heralds....Newspapers—"Chronicle," "Enterprise"....Hotels —Williams, Turner....Railroad—A., T.& S.F....Express—W.F.

## KANSAS—Continued

**BURLINGTON**—Pop., 2,236. Newk Theatre. J. J. Newkirk, Mgr. S.c., 500. Plays Legitimate and Picture Attractions. Ill., elec., A.C., 110....Stage—P.O., 24 ft.; S. to F.G., 30 ft.; W., wall to wall, 40 ft.; D., F.to B.W., 26 ft.; H.to R.L., 19 ft. Distance of throw, 74 ft. Size of screen, 13x16 ft....Printing—4-24 sh., 2-8 sh., 4-3 sh., 50 L., 2 cards, 1,000 heralds....Newspaper—"Republican"....Hotels—Riverside, Nickel Plate, National....Railroads—M., K. & F., Santa Fe. Transfer, Thompson. J.J.Newcomb, Orchestra Leader; W.Phares, Stage Carpenter. A.L.Erlanger, N.Y. Rep.

**CALDWELL**—Pop., 2.191. Grand Opera House. George O. Stout, Mgr. S.c., 700. Plays R....Stage—W., 25 ft.; D., 38 ft.; H., 30 ft....Printing—6 stands, 6-8 sh., 3-3 sh., 25-1 sh., 25-½ sh., 1,000 heralds....Newspapers—"Advance," W.; "News," W.... Hotels—Leland, Farmers, Southwestern....Railroads—C., R.I.& P., A., T.& S.F., Kansas S.W....Express—U.S., W.F.

**CAMP FUNSTON**—Funston Theatre. S.c., 1,500. This theatre has complete equipment. Stage is best between Kansas City and Denver and practically any show can be put on with own scenery and properties.

**CANEY**—Pop., 3,427. Liberty Theatre. H. R. Bisby, Mgr. S.c., 300. Plays Traveling Companies.

**CANTON**—Paramount Theatre. Day & Evans, Mgrs. S.c., 400. Plays R.... Stage—W., 46 ft.; D., 18 ft....Newspaper—"Pilot," W....Hotel—Commercial.... Railroads—A., T.& S.F., C.R.I.& P....Express—U.S., W.F.

**CEDAR**—People's Theatre. J. H. McNail, Mgr. S.c., 400. Plays Traveling Companies.

**CHENEY**—Cheney Opera House. John Saunders, Mgr. S.c., 500. Plays Traveling Companies.

**CHERRYVLAE**—Pop., 4,698. Opera House. C. B. Cash, Mgr.. S.c., 440. Plays Legitimate Attractions only....Stage—P.O., 30 ft.; S.to F.G., 20 ft.; W., wall to wall, 50 ft.; D., F.to B.W., 30 ft.; H., to R.L., 40 ft. Distance between fly galleries, 40 ft....Newspaper—"Republican,"' D....Hotels—Letherick, Axtel....Railroads—Santa Fe, Frisco.

**CHETOPA**—Opera House. Sig. Lehnan, Mgr. S.c., 450. Plays R.V.P....Stage —W., 38 ft.; D., 20 ft.; H., 22 ft....Printing—2 stands, 3-8 sh., 10-3 sh., 25-1 sh., 15-½ sh., 1,000 heralds....Newspapers—"Advance," W.; "Clipper," W....Hotels—Chetopa House, Ohio House....Railroads—Mo., Kan.& Tex., Mo.Pac....Express—Am., W..

**CIMARON**—Dorean Theatre. W. C. Bern, Mgr. S.c., 400. Plays Traveling Companies.

**CLAFLIN**—Opera House. John Geher, Mgr. S.c., 500. Plays Traveling Companies.

**CLAY CENTRE**—Pop., 3,715. Rex Theatre. Floyd Schultz, Mgr. S.c., 780. Plays Legitimate Attractions and Pictures. Ill., elec., A.C., 110-220....Stage—P.O., 26 ft. W., 22 ft. H.; S.to F.G., 20 ft.; W., wall to wall, 44 ft.; D., F.to B.W., 27 ft.; H.to R.L., 38 ft. Distance between fly galleries, 36 ft. Distance of throw, 120 ft. Size of screen, 12x16 ft....Newspapers—"Dispatch-Republican," D.; "'Times," W....Hotel Benham....Railroads—Union Pacific, Rock Island. Transfer, Clay Centre Bus Line.

**CLYDE**—Berchtel Opera House. Frank Crane, Mgr. S.c., 750. Plays Traveling Companies.

**COFFELVILLE**—Pop., 13,452. Jefferson Theatre. J. B. Tackett, Mgr. (Address all mail to Independence). S.c., L.F., 437; Bal., 302; Gal., 350; Boxes, 60. Theatre on ground floor. Ill., elec., 110 A.C., 8 stg. pockets....Stage—P. O., 40x32 ft.; F.to B. W., 40 ft.; B.S.W., 70 ft.; Apron, 2 ft.; B.F.G., 60 ft.; to R.L., 52 ft.; to F.G., 22 ft.; under stg., 9 ft. (12 D.R.)....Printing—10 stands, 4-8 sh., 25-3 sh., 100-1 sh. L., 100 cards, 2,000 heralds. Billposter, Theatre....Newspapers—"Herald," "Independent," "Earth," "Journal"....Hotels—Mecca, Metropolitan, Palace, Eldridge....Railroads—M., K.& T.; Mo.Pac., Santa Fe....Express—W.F. Transfer, The Old Line.

**COLBY**—Princess Theatre. Chas. Dens, Mgr. S.c., 546. Plays Legitimate and Picture Attractions. Ill., elec., D.C., 220....Stage—P.O., 35 ft.; S.to F.G., 22 ft.; W., wall to wall, 45 ft.; D., F.to B.W., 25 ft.; H.to R.L., 42 ft. Distance of throw, 55 ft. Size of screen, 10x12 ft....Printing—3-4 sh., 2-24 sh., 1-8 sh....Newspapers —"'Colby Free Press," "Colby Tribune"....Hotels—Ofelt, Commercial....Railroads —B.I.R.R., U.P.R.R. Transfer, J. Stevens. Miss English, Orchestra Leader; R. Adams, Stage Carpenter.

## KANSAS—Continued

**COLUMBUS**—Pop., 3,155. Liberty Theatre. N. W. Huston, Mgr. S.c., 500. Plays Legitimate and Picture Attractions. Ill., elec., A.C....Stage—S.to F.G., 18 ft.; W., wall to wall, 50 ft.; D., F.to B.W., 33 ft.; H.to R. L., 48 ft. Distance between fly galleries, 38 ft....Printing—3-24 sh., 10-3 sh., 4-8 sh., 30-1 sh., 20-½ sh., 1,000 heralds....Newspapers—"Advocate," D.& W.; "Modern Light," W....Hotels—Brooks, Columbus Hotel....Railroad—Frisco. Transfer, A. C. Barrett. Herb McGlue, Orchestra Leader; Roy Majors, Stage Carpenter.

**CONCORDIA**—Pop., 4,705. Brown Grand Theatre. R. & Y. Green, Mgrs. S.c., 1,000. Plays R. Ill., elec., A.C., 110....Stage—P.O., 32x26 ft.; W., wall to wall, 57 ft.; D., F.to B.W., 34 ft.; H.to R.L., 46 ft Distance between fly galleries, 46 ft.... Newspapers—"Blade," "Empire"....Hotels—Barone, Cokon....Railroads—Santa Fe, Mo.Pac., Union Pac., Burlington. Transfer, F.S.Munch & Co.

**CONWAY SPRINGS**—Opera House. R. A. Cline, Mgr. S.c., 250. Plays Traveling Companies.

**COUNCIL GROVE**—Pop., 2,857. The Stella Theatre. W. R. Bratton, Mgr. S.c., 700. Plays Pictures and road shows. Ill., elec., A.C., 120....Newspapers—"Council Grove Republican," W.; "Guard"....Hotels—Cottage, Ar-Way....Railroads—M., K. & T.; Mo. Pac. Transfer, Owl Bus Line.

**DELPHOS**—Opera House. H. S. Bourne, Mgr. S.c., 400. Plays Traveling Companies.

**DEXTER**—Pop., 650. Dighton Theatre. J. M. McCoy, Mgr. S.c., 450. Ground floor. Plays R.....Stage—W., 28 ft.; D., 18 ft.; H., 15 ft....Newspaper—"Dispatch," W....Hotels—Patterson, Moreland....Railroad—Mo.Pac....Express—W.F.

**DIGHTON**—Opera and Movie. J. N. McCoy, Mgr. S.c., 320. Ill., elec., 110.... Stage—W., wall to wall, 48 ft.; D., F.to B. W., 36 ft. Distance of throw, 52 ft.... Newspaper—"Dighton Herald"....Hotels—Dighton, Commercial....Railroad—Santa Fe. Transfer, Owen & Bush.

**DODGE CITY**—Pop., 5,061. Beeson Theatre. M. L. Beeson, Mgr. S.c., 900. Plays Traveling Companies.

**DORRANCE**—Reiff Opera House. A. C. Reiff, Mgr. S.c., 350. Plays Traveling Companies.

**DOUGLAS**—Liberty Theatre. O. P. Cottman, Mgr. Plays Legitimate and Picture Attractions. Ill., elec., A.C., 110....Stage—P.O., 16x22 ft. Distance of throw, 50 ft. Size of screen, 12x14 ft....Newspaper—"Tribune"....Railroads—A., T.& S.F.

**EL DORADO**—Pop., 10,995. McGinnis Opera House. W. F. McGinnis, Mgr. S.c., 600. Plays R.....Stage—W., 44 ft., D., 20 ft.; H., 16 ft....Printing—3 stands, 5-8 sh., 6-3 sh., 10-1 sh., 25-½ sh., 800 heralds....Newspapers—"Republican," E.; "Times," E.; "Advocate,"' W....Hotels—Metropolitan, Delmonico, Central....Railroads—Mo. Pac., A., T. & S. F....Express—W.F.

**ELK CITY**—Crescent Theatre. J. Painter, Mgr. S.c., 500. Plays Traveling Companies.

**ELLIS**—Garden Theatre. Guy T. Waldo, Mgr. S.c., 700. Plays Legitimate and Picture Attractions. Prices of Admission, Pictures, 11-25c; Show, 25c to 75c. Ill., elec., A.C., 110....Stage—P.O., 12x22 ft.; S.to F.G., 20 ft.; W., wall to wall, 45 ft.; D., F.to B.W., 25 ft.; H.to R.L., 30 ft. Distance of throw, 63 ft. Size of screen, 9 ft., 6 inx12 ft., 3 in....Newspaper—"Ellis Review Headlight"....Hotel—Union Pacific....Railroad—Union Pac. Transfer, Disney. Charlotte Merkey, Orchestra Leader; Fred Gerkin, Stage Carpenter.

**ELLSWORTH**—Pop., 2,085. Golden Belt Theatre. Chester A. Black, Mgr. S.c., 750. Plays Traveling Companies.

**EMPORIA**—Pop., 11,273. Star Theatre. S. Loomis, Mgr. S.c., L.F., 437; Bal., 285; Boxes, 32. Ill., elec., 110 A.C., 300 Amp., 2 stg. pockets....Stage——P.O., 28x24 ft.; F.to B.W., 35 ft.; B.S.W., 65 ft.; to R.L., 35 ft.; to F.G., 22 ft. (5 D.R.).... Printing—1 9x4, 1 7x4, 3 6x4, 1 5x4 stands, 3-8 sh., 12-3 sh., 40-1 sh. L., 20-½ sh. L., 100 cards, 1,500 heralds. Billposter, Corbett Billposting Co....Newspapers——"Gazette," P.M.; "Journal," P.M.; "Times"....Hotels—Whitley, Mit-Way....Railroads —M., K. & T.; Santa Fe....Express—W.F., Am.

## KANSAS—Continued

**ERIE**—Iris Theatre. J. D. Reeder, Mgr. S. c., 475. Plays Legitimate and Picture Attractions....Stage—P. O., 13x22 ft.; S. to F. G., 16 ft. W., wall to wall, 50 ft.; D., F.to B.W., 22 ft.; H., to R.L., 16 ft. Distance of throw, 60 ft. Size of screen, 9x12 ft....Newspapers—"Record," "Sentinel"—Hotel—Sunflower ....Railroads—M., K. & T.; A., T. & S. F. Transfer, Kimmey. Maggie Reeder, Orchestra Leader.

**EUREKA**—Pop., 2,606. Princess Theatre. L. A. Wagner, Mgr. S.c., 720. Plays R....Stage—W., 40 ft.; D., 25 ft.; H., 12 ft....Printing—3 stands, 4-8 sh., 8-3 sh., 15-1 sh., 15-½ sh., 500 heralds....Newspapers—"Democrat Messenger," W.; "Herald," W....Hotels—Greenwood, Commercial....Railroads—Mo.Pac.; A., T.& S.F. ....Express—W.F.

**FLORENCE**—Mayflower Theatre. Raymond Gear, Mgr. S.c., 685. Plays Legitimate and Picture Attractions. Ill., elec., 110-220 A.C....Stage—P.O., 18x26 ft.; S. to F.G., 34 ft.; W., wall to wall, 49 ft.; D., F.to B.W., 25 ft. Distance of throw, 85 ft. Size of screen, 11x14 ft....Newspaper—"Bulletin"....Hotels—Horner, Florence ....Railroad—Santa Fe. Transfer, Sager & Waddle, Bob Clark. W.B.Hardin, Orchestra Leader. Sam S.Shubert, N.Y.Rep.

Arcade Theatre (new)—Raymond Gear, Mgr. S. c., 750. No details. Plays Traveling Companies.

**FORT SCOTT**—Pop., 10,693. Liberty Theatre. Mr. Ryan, Mgr. S.c., 800. Plays Pictures, Vaudeville and road shows. Ill., elec., A.C., 110....Stage—P.O., 50 ft.; W., wall to wall. 60 ft.; H.to R.L., 60 ft.; D., F.to B.W., 30 ft....Printing—4 stands, 6-8 sh., 10-3 sh., 50 L., 1,000 heralds, cards and banners....Newspapers—"Republican," "Tribune"....Hotels—Goodlander, National, Knox....Railroads—Frisco, Katy, Mo. Pac. A.L.Erlanger and Shuberts, N.Y.Reps.

**GALENA**—Pop., 4,712. New Electric Theatre. N. W. Huston, Mgr. S.c., L.F., 340; Bal., 200; Gal., 200; Boxes, 32. Theatre on first floor. Ill., elec., 110 A.C., 2 stg. pockets....Stage—P.O., 20x30 ft.; F.to B.W., 33 ft.; B.S.W., 52 ft.; Apron, 2 ft.; B.F.G., 42 ft.; to R.I., 42 ft.; to F.G., 20 ft.(8 D.R.)....Printing—6 stands, 5-8 sh., 10-3 sh., 50-1 sh. L., 50-½ sh., L., 50 cards, 1,000 heralds.

**GARDEN CITY**—Pop., 3,845. Stevens Opera House. A. H. Burtis, Mgr. S.c., 650. Plays Legitimate Attractions only. Ill., elec., A.C., 110....Stage—P.O., 22x16 ft.; S. to F.G., 20 ft.; W., wall to wall, 50 ft.; D., F.to B.W., 31 ft. Distance between fly galleries, 40 ft....Printing—3-32 sh., 1-8 sh., 1-16 sh., 2-24 sh....Newspapers—"Telegram," "Herald"....Hotels—Windsor, Stone, Commercial....Railroad—Santa Fe. Transfer, Huff. M. V. Smith, Stage Carpenter.

**GARNET**—Pop., 2,329. Peoples Theatre. Mr. Robinson, Mgr. S.c., 300. Plays Traveling Companies.

**GIRARD**—Pop., 3,161. Girard Opera House. J. W. Haytes, Mgr. S.c., 450. Plays R....Stage—W., 50 ft.; D., 25 ft.; H., 20 ft....Printing—4 stands, 4-8 sh., 15-3 sh., 30-1 sh., 30-½ sh., 2,000 heralds....Newspapers—"News," W.; "Press," W....Hotels —Huber, City....Railroads—A., T. & S.F.; Frisco Lines....Express—W.F., U.S., Am.

**GOODLAND**—Pop., 2,664. Grand Opera House. A. E. Hodkinson, Mgr. S.c., 600. Plays R. & V....Stage—W., 50 ft.; D., 22 ft.; H., 16 ft....Printing—3 stands, 4-8 sh., 10-3 sh., 25-1 sh., 25-½ sh., 1,000 heralds....Newspapers—"News-Republic," W.; "Record," W....Hotel—Goodland....Railroads—C., R.I.& P....Express—U.S.

**GREAT BEND**—Pop., 4,460. Echo Theatre. C. C. Johnson, Mgr. S.c., 600. Plays Traveling Companies.

**GREEN**—Pop., 289. Green Opera House. C. C. Neilson, Mgr. S.c., 500. Ground floor. Plays R....Stage—W., 34 ft.; D., 20 ft.; H., 11 ft....Printing—2 stands, 2-8 sh., 4-3 sh., 4-1 sh., 30-½ sh., 500 heralds....Newspaper—"News," W....Hotel—City ....Railroad—U.Pac....Express—Am.

**GREENSBURG**—Electric Theatre. C. A. Spainberer, Mgr. S.c., 800. Plays Traveling Companies.

**HADDDAM**—City Theatre. B. A. Drips, Mgrs. S.c., 400. Plays Traveling Companies.

**HAMILTON**—Star Theatre. A. F. Dore, Mgr. S.c., 300. Plays Traveling Companies.

## KANSAS—Continued

**HARPER**—Gem Theatre. A. M. Fisher, Mgr. S.c., 350. Plays Traveling Companies.

**HAYS**—Pop., 3,165. Strand Theatre. M. G. Kirkman, Mgr. S.c., 750. Plays Traveling Companies.

**HERINGTON**—Pop., 4.065. Herington Opera House. E. A Sumner, Mgr. S.c., 600. Plays R....Stage—W., 45 ft.; D., 30 ft.; H., 18 ft....Printing—2 stands, 2-8 sh., 5-3 sh., 40-1 sh., 20-½ sh., 1,000 heralds....Newspapers—"Times," W.; "Sun," W.... Hotels—Avondale, Savoy....Railroads—C., R.I.& P.; Mo.Pac....Express—U.S., W.F.

The Edminster.

**HIAWATHA**—Pop., 3,222. Armory Theatre. J.D.Weltner, Mgr. S.c., 800. Ground floor. Plays R....Stage—W., 50 ft.; D., 25 ft.; H., 17 ft....Newspapers—"World," E.; "Democrat," W....Hotels—Moreland, Central, Delmonico....Railroads—Mo. Pac., St. Joseph & Grand Island....Express—W.F.

**HOISINGTON**—Pop., 2,395. Crystal Theatre. S. S. Wilkinson & Son, Mgrs. S.c., 300. Ground floor. Plays R.V.P....Stage—W., 24 ft.; D., 12 ft.; H., 11 ft....Printing—2 stands, 6-8 sh., 8-3 sh., 10-1 sh., 10-½ sh., 1,000 heralds....Newspaper—"Dispatch," W....Hotels—Arlington, E.; Commercial, E.; Interstate, E....Railroad—Mo.Pac....Express—W.F.

**HOLTON**—Pop., 2.703. Perkins Theatre. Blainie Cook, Mgr. S.c., 625. Plays R. and P....Stage—W., 35 ft.; D., 28 ft.; H., 46 ft....Printing—3 stands, 10-8 sh., 15-3 sh. 50-1 sh., 75-½ sh., 1,000 heralds....Newspapers—"Recorder," W.; "Signal," W....Hotels—City, Sutherland....Railroads—U.Pac. C., R.I.& P.; Mo.Pac....Express—Am., W.F., U.S. Crawford, Philley & Zehrung, N.Y.Reps.

**HOPE**—Hope Auditorium. Cline & Ketcherind, Mgrs. S.c., 365. Plays Legitimate Attractions only Price of Admission, 55 c....Stage—W., wall to wall, 60 ft.; D., F.to B.W., 35 ft.; H., to R.L., 35 ft. Distance of throw, 40 ft....Newspapers—"Hope Dispatch"....Hotel—Moore....Railroads—Santa Fe, Missouri Pac. Roy Potter, Stage Carpenter.

**HORTON**—Pop., 4.009. Princess Theatre. J. W. Wendel, Mgr. S.c., 585. Plays Legitimate and Picture Attractions. Ill., elec., 110....Stage—W., wall to wall, 54 ft.; D., F.to B.W., 38 ft.; H., to R.L., ample. Distance of throw, 76 ft. Size of screen, 9x12 ft....Printing—5 4x7, 1 3x4, 10-3 sh., 6-8 sh., 75-1 sh., 75-½ sh....Newspapers—"Horton Headlight," four country papers....Hotels—Grand, Waters.... Railroads—C., R.I.& P. J.W.Wendel, Orchestra Leader; C.Wallingford, Stage Carpenter. S.Shubert and A.L.Erlanger, N.Y.Reps.

**HUGOTON**—Gem Theatre. C.R.Nolan, Mgr. S.c., 800. Plays Traveling Companies. Well equipped.

**HUMBOLDT**—Pop., 2,525. Municipal Theatre. Chas. H. Schaffner, Mgr. S. c., 500. Plays Legitimate Attractions only. Ill., elec., A.C....Stage—P.O., 18x28 ft.; W., wall to wall, 50 ft. Transfer, D.F.Halbert.

**HUTCHINSON**—Pop., 23,298. Home Theatre. W. A. Loe. Mgr. S.c., 900. Plays Legitimate Attractions only. Prices of Admission, 15c to $3. Ill., elec., 220 D.C.... Stage—P.O., 30x36 ft.; S.to F.G., 24 ft.; W., wall to wall, 60 ft.; D., F.to B.W., 40 ft.; H., to R.L., 60 ft. Distance between fly galleries, 44 ft....Printing—6 stands, 4-3 sh., 5-8 sh., 25-½ sh., 25-1 sh., 75 tack cards, 75 window cards, 5,000 heralds.... Newspapers—"News," E., daily ex.Sun.; "'Gazette,"' M., ex.Mon....Hotels—Midland, Chalmers, Bisonte....Railroads—A., T.& S. F.; H.& S.; C.R.I. & P.; Mo. Pac., Interurban. Harry Wonner, Stage Carpenter.

Convention Hall—W. E. Kelly, Mgr S.c., 3,000. Plays Legitimate Attractions only. Ill., elec., A.C., 110-220; D.C., 110....Stage—P.O., 40 ft.; S.to F.G., 37 ft.; W., wall to wall, 72 ft.; D., F.to B.W., 43 ft; H., to R.L., 24 ft. Distance between fly galleries, 50 ft. Transfer, L.C.Smith. E.E.Farney, Orchestra Leader; H.Jarvis, Stage Carpenter.

**INDEPENDENCE**—Pop., 11.920. Beldorf Theatre. Mrs. Wagner, Mgr. S.c., 1,118. Ground floor. Plays R....Stage—W., 65 ft.; D., 32 ft.; H., 65 ft....Printing—12 stands, 20-8 sh., 25-3 sh., 100-1 sh., 50-½ sh., 2.00 heralds....Newspapers—"Free Press," M.; "Reporter," E.; "Star," E.; "Tribune," W....Hotels—Carl Leon, A.; Booth, A.; New England, A.; Cook's, E....Railroads—Mo.Pac.; A., T.& S.F....Express—W.F., Am.

## KANSAS—Continued

**IOLA**—Pop., 8,513. Grand Theatre. L.N.Gish, Mgr. S.c., 1,040. Ground floor. Plays R. & P....Stage—W., 62 ft.; D., 35 ft.; H., 55 ft....Printing—14 stands, 5-8 sh., 4-3 sh., 10-1 sh., 15-½ sh., 1,000 heralds....Newspaper—"Register," E....Hotels—Kelley, A.; Portland, A....Railroads—A., T.& S.F.; Mo.Kan. & Tex.; Mo.Pac.... Express—W.F., Am.

**JUNCTION CITY**—Pop., 7,516. Junction City Opera House. T. W. Dorn, Mgr. S.c., 850. Ground floor. Plays R. & P....Stage—W., 64 ft.; D., 34 ft.; H., 50 ft.... Newspapers—"Union," E; "Sentinel," W.; "Republic," W....Hotels—Bartell House, A.; Central....Railroads—U.P.; Mo., Kan.& Tex....Express—Am.

**KINGMAN**—Pop., 2,407. Star Theatre. S. F. Mead, Mgr. Plays Traveling Companies. New and up-to-date house.

**KINSLEY**—Pop., 1,547. Palace Theatre. C. C. Sterrett, Mgr. S.c., 650. Plays R....Stage—W., 47 ft.; D., 20 ft.; H., 13 ft....Printing—6 stands, 2-8 sh., 6-3 sh., 10-1 sh., 10-½ sh., 1,000 heralds....Newspapers—"Graphic," W.; "Mercury," W....Hotels—Grove, Davenport....Railroads—A., T.& S. F....Express—W.F.

**KIOWA**—Pop., 1,605. Kiowa Opera House. H. D. Records, Mgr. S. c., 400. Ground floor. Plays R....Stage—W., 32 ft.; D., 20 ft.; H., 12 ft....Printing—2 stands, 2-8 sh., 5-3 sh., 10-1 sh., 10-½ sh., 500 heralds....Newspapers—"News-Review," W.; "Journal," W....Hotels—Hardwick, Commercial....Railroads—Mo.Pac.; A., T.& S.F....Express—W.F.

**LARNED**—Pop., 3,139. Larned Opera House. Chas. Schnack, Mgr. S. c., 600. Plays R....Stage—W., 60 ft.; D., 25 ft.; H., 16 ft....Printing—7 stands, 5-8 sh., 22-3 sh., 35-1 sh., 35-½ sh., 1,000 heralds....Newspapers—"Tiller & Toiler," W.; "Chronoscope," W....Hotels—Larkin, Larned, Casey, E..Railroads—A., T.& S.F.; Mo.Pac. ....Express—W.F.

**LAWRENCE**—Pop., 12,456. Bowersock Theatre. R. C. Rankin, Mgr., S. c., 1,037. Ground floor. Plays R....Stage—W., 60 ft.; D., 35 ft.; H., 42 ft....Printing—7 stands, 10-8 sh., 25-3 sh., 25-1 sh., 25-½ sh., 2.000 heralds....Newspapers—"Gazette," E.; "Journal-World," E.; "Kansan," E....Hotels—Eldridge, A.; Lawrence House, A....Railroads—A., T.& S.F.; U.Pac....Express—W.F., Am. Crawford, Philley & Zehrung, N.Y.Reps.

**LEAVENWORTH**—Pop., 16,901. Lyceum Theatre. C. Townsend. Mgr. S. c., 1,000....Stage—Ample....Newspapers—"Post," E.; "Times," M.; "Tribune" (German), W....Hotels—Lindel, Imperial, National....Railroads—A., T.& S.F.; Mo. Pac.; U.Pac....Express—Am., W.F.

Orpheum Theatre—C. F. Mensing, Mgr. S. c., 200. Plays Traveling Companies.

Soldiers' Home Theatre—Plays Traveling Attractions on certainty.

**LEONARDVILLE**—Pop., 386. Leonard Opera House. E. L. Sikes, Mgr. S.c., 400. Ground floor. Plays R.V.P....Stage—W., 36 ft.; D., 20 ft.; H., 26 ft....Printing—1 stand, 2-8 sh., 4-3 sh., 10-1 sh., 6-½ sh., 500 heralds....Newspaper—"Monitor," W....Hotels—City, Swingel....Railroad—U.Pac....Express—Am.

**LIBERAL**—Pop., 3,613. Majestic Theatre. G. M. LeMounier, Mgr. S. c., 450. Ground floor. Plays R....Stage—W., 40 ft.; D., 26 ft.; H., 20 ft....Printing—3 stands, 4-8 sh., 4-3 sh., 12-1 sh., 24-½ sh., 500 heralds....Newspaper—"News," W.... Hotels—Sanford, Cimarron, E....Railroad—C.R.I.& P....Express—U.S.

**LINDSBORG**—Pop., 1,939. Wonderland Theatre. Roy Bingston, Mgr. S.c., 360. Ground floor. Plays R.V.P....Stage—W., 24 ft.; D., 16 ft.; H., 16 ft..Newspapers—"News," W.; "Record," W....Hotel—Brunswick....Railroads—Mo.Pac., U.Pac. ....Express—Am., W.F.

**LYONS**—Pop., 2,516. Band Opera House. Joe Pulliam, Mgr. S.c., 500. Theatre upstairs. Plays R....Stage—Dimensions not given....Newspapers—"News," E.; "Republican," semi-W....Hotels—Palace, Inter-State....Railroads—Santa Fe, Mo. Pac., Frisco....Express—W.F., U.S.

**McCRACKEN**—Strand Theatre. R. C. Buxton, Mgr. S.c., 400. Plays Traveling Companies.

**McPHERSON**—Pop., 4,595—Turney Opera House. L. A. Chamberlain, Mgr. S.c., 800. Ground floor. Plays R.V.P....Stage—W., 54 ft.; D., 32 ft.; H., 45 ft....Printing—5 stands, 3-8 sh., 12-3 sh., 75-1 sh., 25-½ sh., 1,500 heralds....Newspapers—"Republican," E.; "Freeman," E.; "Democrat," W....Hotels—Union, Merchants, McPherson....Railroads—U.Pac., Mo.Pac., A., T.& S.F.; C., R.I.& P....Express—U.S., Am., W.F. Crawford, Philley & Zehrung, N.Y.Reps.

## KANSAS—Continued

**MANKATO**—Mankato Opera House. J. J. Dalton, Mgr. S.c., 600. Plays Legitimate Attractions only. Prices of Admission, 25c to $2. Ill., elec., 110 A.C....Stage—26x50x48 ft.; P.O., 30x18 ft.; S.to F.G., 22 ft.; W., wall to wall, 50 ft.; D., F.to B.W., 24 ft.; H.to R.L., 48 ft. Distance between fly galleries, 44 ft....Newspapers—"Monitor," "Advocate"....Hotels—Cornell, Mankato....Railroads—C., R.I.& P..; Denver Line, Mo.Pac. Transfer, Page. F. E. Dalton, Orchestra Leader; B. M. Parkhurst, Stage Carpenter.

**MANHATTAN**—Pop., 7,989. Marshall Theatre. H. E. Ulrich, Mgr. S. c., 1,000. Plays Legitimate and Picture Performances. Ill., elec., 110 A.C....Stage—W., wall to wall, 57 ft.; H., to R.L., 51 ft.; D., F.to B.W., 36 ft. Distance between fly galleries, 47 ft....Printing—7-24 sh., 7-8 sh., 10-3 sh., 15-1 sh., 150 cards, 1,500 folders. Distance of throw, 64 ft....Newspapers—"Mercury," E.; "Nationalist," E....Hotels—Gillett, Baltimore, Shamrock, Wareham....Railroads—Union-Pacific, C.R.I. & P., Blue Valley. A. L. Erlanger and Shubert Amusement Co., N. Y. Reps.; E. S. Emerson, Orchestra Leader. C. M. Clarton, Stage Carpenter.

**MAPLETON**—Balls Opera House. A. O. Stewart, Mgr. S.c., 300. Plays Traveling Companies.

**MARION**—Pop., 1,841. Auditorium. C. F. Fenn, Mgr. S.c., 600. Ground floor. Plays R.V.P....Stage—W., 60 ft.; D., 45 ft.; H., 25 ft....Printing—5 stands, 4-8 sh., 8-3 sh., 20-1 sh., 20-½ sh., 600 heralds....Newspaper—"Record-Headlight," W.... Hotels—Elgin, A.; Cottage....Railroads—C., R.I.& P.; A., T.& S.F....Express—U.S., W.F.

**MARYSVILLE**—Pop., 3,048. Liberty Theatre. A. R. Zimmer, Mgr. S.c., 1,100. Ground floor. Plays R. & P....Stage—W., 25 ft.; D., 14 ft.; H., 18 ft....Printing—4 stands, 3-8 sh., 4-3 sh., 10-1 sh., 15-½ sh., 500 heralds....Newspapers—"News," W.; "Advocate-Democrat," W....Hotels—Pacific, Campbell....Railroads—U. Pac., St. Joseph & Grand Island....Express—W.F., Am.

**MEADE**—Phelps Opera House. H. B. Phelps, Mgrs. S. c., 500. Plays Traveling Companies.

**MILTONVALE**—Opera House. John Pitts, Mgr. S. c., 500. Plays Traveling Companies.

**MORELAND**—Ferguson Theatre. J. H. Ferguson, Mgr. S.c., 500. Plays Traveling Companies.

**MORRILL**—Opera House. Farmers' Bank, Mgr. S. c., 400. Plays Traveling Companies.

**NEWTON**—Pop., 9,781. Royal Theatre. G. Warren Boys, Mgr. S.c., 600. Plays Legitimate and Picture Attractions. Prices of Admission, 22c to 55c. Ill., elec., A.C., 110-220....Stage—50x25 ft.; P.O., 16 ft.; S.to F.G., none; W., wall to wall, 18 ft.; D., F.to B.W., 25 ft.; H.to R.L., 18 ft. Distance of throw, 97 ft. Size of screen, 13x16 ft....Newspapers—"Evening Kansan," "Newton Journal"....Hotels—Murphy, Arcade....Railroads—Santa Fe, Mo.Pac., Interurban. Miss A. M. Pixley, Orchestra Leader; Mr. Lee Schell, Stage Carpenter.

**NORTON**—Pop., 2,186. Auditorium. M. F. Garrity, Mgr. S. c., 1,000. Ground floor. Plays R....Stage—W., 65 ft.; D., 34 ft.; H., 55 ft....Printing—4 stands, 2-8 sh., 15-3 sh., 50-1 sh., 50-½ sh., 1,000 heralds....Newspapers—"Telegram," E.; "Champion," W.; "Courier," W.; "News," W....Hotels—Bowers Tavern, A.; Wayside Inn....Railroads—C., R.I.& P.; Chi., Bur.& Q....Express—Ad., U.S.

**OAKLEY**—Town Hall. A. L. Sparkle, Mgr. S.c., 400. Plays Traveling Companies.

**OBERLIN**—Pop., 1,157. Oberlin Opera House. W. T. Stevenson, Mgr. S.c., 800. Ground floor. Plays R. & P....Stage—W., 54 ft.; D., 29 ft; H., 40 ft....Printing—4 stands, 2-8 sh., 4-3 sh., 20-1 sh., 30-½ sh., 1,000 heralds....Newspapers—"Herald," W.; "Times," W....Hotels—Benton-Smith, A.; Briggs....Railroad—Chi., Bur. & Q....Express—Ad.

**OLATHE**—Pop., 3,268. Gem Theatre. Wilson & Weldon, Mgrs. Plays Traveling Companies.

**OSAWATOMIE**—Pop., 4,772. Majestic Theatre. A. W. Youngburg, Mgr. S. c., 350. Ground floor. Plays R.V.P....Stage—W., 25 ft.; D., 14 ft.; H., 12 ft....Printing—2-8 sh., 3-3 sh., 10-1 sh., 20-½ sh., 1,000 heralds....Newspapers—"Graphic," W.; "Globe," W....Hotels—Denver, Cottage, National....Railroad—Mo.Pac....Express—W.F.

## KANSAS—Continued

**OSCALOOSA**—De Luxe Theatre. C. Wyatt, Mgr. S.c., 200. Plays Traveling Companies.

**OSWEGO**—Pop., 2,386. Grand Theatre. Mr. Daniels, Mgr. S.c., 700. Plays R. V.P....Stage—W., 40 ft.; D., 35 ft.; H., 35 ft....Printing—4 stands, 2-8 sh., 1-3 sh., 5-1 sh., 20-½ sh., 500 heralds....Newspapers—"Independent," W.; "Democrat," W. ....Hotel—New Oswego, A....Railroads—Frisco; M., Kan.& Tex....Express—Am.

**OTIS**—Opera House. A. Avis, Mgr. S.c., 300. Plays Traveling Companies.

**OTTAWA**—Pop., 9,018. Rohsbaugh Theatre. S.c., 1,200. No definite information.

**OXFORD**—Opera House. Wm. Looker, Mgr. S. c., 500. Plays Traveling Companies.

**PARSONS**—Pop., 16,028. Elks Theatre. Cliff Miller, Mgr. S. c., 1,200. Ground floor. Plays R....Stage—W., 68 ft.; D., 38 ft.; H., 48 ft....Printing—7 stands, 10-8 sh., 25-3 sh., 75-1 sh., 50-½ sh., 2,500 heralds....Newspapers—"Eclipse," E.; "Sun," E....Hotels—Matthewson, A.; Mecca, A....Railroads—Frisco Lines; Mo., Kan.& Tex....Express—U.S., Am. A.L.Erlanger, N.Y.Rep.

**PEABODY**—Pop., 2,455. Sunflower Theatre. J. W. Darkwill, Mgr. S. c., 825. Ground floor. Plays R. & P....Stage—W., 45 ft.; D., 20 ft.; H., 18 ft....Printing—3 stands, 2-3 sh., 10-1 sh., 10-½ sh., 500 heralds....Newspapers—"Herald," W.; "Gazette," W....Hotels—Grand Central, A.; Palisade, A....Railroads—A., T.& S.F.; C., R.I.& P....Express—W.F., U.S.

**PHILLIPSBURG**—Winship Theatre. R. R. Winship, Mgr. S. c., 800. Plays Legitimate Attractions only. Prices of Admission, 50c to $1.50. Ill., elec., A.C., 110 ....Newspapers—"News," "Post"....Hotels—Bissell, Depot, Palace....Railroads—C., R.I.& P. Transfer, Bliss & Hunt. R. R. Winship, Orchestra Leader.

**PITTSBURG**—Pop., 18,052. Colonial Theatre. Glen E. Klock, Mgr.

**PRATT**—Pop., 5,111. Elite Theatre. W. D. Fulton, Mgr. S.c., 800. Plays Traveling Companies.

**ROSEDALE**—Pop., 7,674. T. L. Rickseeker, Mgr. S. c., 500. Plays Traveling Companies.

**RUSSELL**—Community Hall. S. S. Miller, Mgr. S.c., 750.

**ST. JOHN**—Pop., 1,785. Convention Hall. Mrs. H. F. Sutton, Mgr. S..c., 600. Ground floor. Plays R.V.P....Stage—W., 40 ft.; D., 40 ft.; H., 46 ft....Printing—4 stands, 6-3 sh., 15-1 sh., 15-½ sh., 500 heralds....Newspapers—"News," W.; "Capital," W....Hotels—Travelers, Arlington....Railroad—A., T.& S.F....Express—W.F.

**ST. MARYS**—Princess Theatre. Chas. Boehringer, Mgr.

**ST. PAUL**—Pop., 927. Graves Opera House. W. W. Graves, Mgr. S. c., 500. Ground floor. Plays R. & P....Stage—W., 30 ft.; D., 20 ft.; H., 24 ft....Printing—1 stand, 1-8 sh., 3-3 sh., 15-1 sh., 10-½ sh., 300 heralds....Newspaper—"Journal," W. ....Hotel—City....Railroad—Mo., Kan. & Tex....Express—Am.

**SALINA**—Pop., 15,085. Convention Hall. W. P. Pierce, Mgr. S.c., 1,500. Plays R....Stage—W., 58 ft.; D., 31 ft.; H., 45 ft....Printing—5 stands, 4-8 sh., 20-3 sh., 50-1 sh., 50-½ sh., 1,500 heralds....Newspapers—"Journal," E.; "Union," E....Hotels —National, A.; Ashley, A.; Clayton, E.; Antlers, E....Railroads—A., T. & S. F.; C., R.I.& P.; Mo.Pac.; Un.Pac....Express—Am., W.F., U.S.
New Theatre—Harry Galloway, Mgr. S.c., 700.

**SCAMMON**—Pop., 1,694. The Honeymoon Theatre. Charles Watts, Mgr. S.c., 940. Ground floor. Plays R (Sundays)....Stage—W., 50 ft.; D., 25 ft.; H., 48 ft.... Printing—1 stand, 4-8 sh., 8-3 sh., 40-1 sh., 40-½ sh., 1,000 heralds....Newspapers—"Journal," W.; "Miner," W....Hotels—Banks, Ozark, Collins....Railroad—Frisco ....Express—Am., U.S.
Scranton Cozy—E. Isaacs, Mgr. S.c., 400. Plays Traveling Companies.

**SOLOMON**—M. W. A. Theatre. W. B. Higgins, Mgr. S.c., 400....Stage—20x40 ft.; P.O., 16 ft.; W., wall to wall, 50 ft.; D., F.to B.W., 20 ft.; H.to R.L., 14 ft.... Newspaper—"Solomon Tribune"....Railroads—A.J.S., F.& W.P.

## KANSAS—Continued

**STAFFORD**—Pop., 1,927. Weide Opera House. Joe Evans, Mgr. S.c., 750. Plays R. & V....Stage—Ample....Printing—6 stands, 2-8 sh., 4-3 sh., 4-1 sh., 1,000 heralds ....Newspapers—"Republican," W.; "Courier," W....Hotels—Brinkman, A.; City, A....Railroads—A., T.& S.F.; Mo.Pac....Express—W.F.

**STERLING**—Pop., 2,060. Sterling Theatre. W. F. Brown, Mgr. S.c. 500. Ground floor. Plays R....Stage—Ample....Printing—3 stands, 3-8 sh., 5-3 sh., 50-1 sh., 25-½ sh., 1,000 heralds....Newspapers—"Bulletin," W.; "Journal," W....Hotels—Jennings, Sterling House....Railroads—A., T.& S.F.; Mo.Pac....Express—W.F., Pac.

**STOCKTON**—Pop., 1,317. Stockton Opera House. Harn & Harn, Mgrs. S.c., 550. Plays R. & V....Stage—W., 30 ft.; D., 20 ft....Printing—2 stands, 3-8 sh., 3-3 sh., 25-1 sh., 20-½ sh., 1,000 heralds....Newspapers—"Review," W.; "Record," W.... Hotels—Hicks House, Globe, City....Railroad—Mo.Pac....Express—W.F.

**SYRACUSE**—Pop., 1,126. Imp. Theatre. Jas. Ford, Mgr. S. c., 300. Ground floor. Plays R.V.P....Stage—W., 23 ft.; D., 10 ft.; H., 10 ft....Newspapers—"News," W.; "Journal," W....Hotels—Rex, Harvey House, Sequoyah....Railroad—A., T.& S.F....Express—W.F.

**TOPEKA**—Pop., 50,022. Grand Theatre. Roy Crawford, Mgr. S.c., 1,300. Plays Legitimate Attractions only. Ill., elec., D.C., 110....Stage—W., wall to wall, 25 ft.; D., F.to B.W., 40 ft.; H., to R.L., 54 ft. Distance between fly galleries, 50 ft.... Printing—10-24 sh., 5-8 sh., 100 L., 50-½ sh., 200 window cards....Railroads—Santa Fe, Union Pac., Rock Island. A.L.Erlanger and Shuberts, N.Y.Reps.

**UTICA**—Olympic Theatre. H. E. Whitner, Mgr. S.c., 300. Plays Legitimate Attractions only. Ill., elec., A.C., and D.C., 110....Stage—P.O., 16x20 ft.; W., wall to wall, 40 ft.; D., F.to B.W., 20 ft.; H., to R.L., 16 ft. Distance of throw, 90 ft.... Newspaper—"Utica Enterprise"....Hotels—Goodman, Merchants....Railroads—M. A.Pac. Transfer, Crabtree Drayage.

**VALLEY FALLS**—Pop., 1,129. Opera House. F. C. Shaffer, Mgr. S. c., 425. Ground floor. Plays R.V.P....Stage—W., 40 ft.; D., 14 ft.; H, 16 ft....Printing—4 stands, 28 sh., 2-3 sh., 12-1 sh., 20-½ sh., 600 heralds....Newspapers—"Vindicator," W.; "New Era," W.; "Eastern Kansan," W....Hotels—New Century, Royal.... Railroads—A., T.& S.F.; Mo.Pac.; Un.Pac....Express—W.F., Pac.

Vermillion Opera House—T. F. Smith, Mgr. S.c., 350. Plays Traveling Companies.

**WAMEGO**—Pop., 1,714. Columbian Theatre. Rogers Bros., Mgrs. S. c., 900. Plays R.V.P....Stage—W., 50 ft.; D., 50 ft.; H., 36 ft....Printing—6 stands, 5-8 sh., 15-3 sh., 50--1 sh., 50-½ sh., 1,000 heralds....Newspapers—"Reporter," W.; "Times," W....Hotels—Ames, Merritt....Railroad—U.Pac....Express—Am.

**WASHINGTON**—Weiss Opera House. No information.

**WELLINGTON**—Pop., 7,048. Isis and Majestic Theatres. McDonald & McDowell, Mgrs. S.c., 380 and 460. Prices of Admission, 11c and 28c. Ill., elec., A.C. ....Stage (small in Isis)....W., wall to wall, 25 ft.; H.to R.L., 12 ft.; D., F.to B.W., 15 ft.; H.to R.L., 12 ft....Newspapers—"Monitor Press," "News"..Hotels—Antlers, Arlington....Railroads—Santa Fe, R.I. Transfer, McKowan. Miss Bailey, Orchestra Leader; Mary Johnson, Stage Carpenter.

**WICHITA**—Pop., 72,217. Crawford Theatre. E. L. Martling, Mgr. S.c., 1,200. Plays Legitimate Attractions only. Ill., elec., A.C., 110....Stage—P.O., 40 ft; S.to F.G., 24 ft.; W., wall to wall, 60 ft.; D., F.to B.W., 40 ft.; H.to R.L., 72 ft. Distance between fly galleries, 52 ft. Distance of throw, 85 ft. Size of screen, 18x24 ft.... Printing—24-24 sh., 5-8 sh., 5-3 sh., 100-1 sh., 24-4 sh., sheet dates, 200 cards, 3,000 heralds....Newspapers—"Eagle," A.M.; "Beacon," P.M....Hotels—Lassen, Hamilton, Eaton, Acacia....Railroads—Santa Fe, Rock Island, Frisco, Mo.Pac., Orient, Midland Valley. R.D.Wilbur, Orchestra Leader. A.L.Erlanger and Shuberts, N.Y. Reps.

**WINFIELD**—Pop., 7,933. Grand Opera House. C. W. Ray, Mgr. S. c., 971. Ground floor. Plays R....Stage—W., 60 ft.; D., 38 ft.; H., 41 ft....Printing—6 stands, 5-8 sh., 10-3 sh., 50-1 sh., 25-½ sh., 1,500 heralds....Newspapers—"Courier," E.; "Free Press," E....Hotels—Brettun, St. James, Arlington....Railroads—A., T. & S.F.; Frisco Lines; Mo.Pac....Express—W.F., U.S., Am.

**YATES CENTER**—Pop., 2,306. Star Theatre. E. Nolan, Mgr. S.c., 500. Ground floor. Plays R.V.P....Stage—W., 30 ft.; D., 25 ft.; H., 15 ft....Newspapers—"Advocate," W.; "News," W.; "Journal," W....Hotels—Woodson, A.; Van Noy, E.... Railroads—Mo.Pac.; A., T.& S.F....Express—W.F.

# KENTUCKY—Population, 2,416,013

**ADAIRVILLE**—Liberty Theatre. J. B. Bryan, Mgr. S.c., 200. Ill., elec., 60 D.C. ....Stage—24 ft.; P.O., 18 ft.; W., wall to wall, 28 ft.; H.to R.L., 10 ft.; S.to F.G., 12 ft. Distance of throw, 60 ft. Size of screen, 9-12 ft....Newspaper—"Adairville Enterprise"....Hotel—Adairville....Railroad—L.& N.

**ASHLAND**—Pop. 14,729. Grand Theatre. Ashland Theatre Co., Mgrs. S.c., L.F., 312; Bal., 300; Gen. Ad., 200. Ill., elec., 110 Volts, 100 Amp., 60 cycles....Stage—P.O., 25x25 ft.; F.to B.W., 30 ft.; B.S.W., 48 ft.; Apron, 2 ft.; B.F.G., 27 ft.; to R.L., 25 ft. (6 D.R.)....Printing—4 stands, 8-8 sh., 6-3 sh., 10-1 sh. L., 70-½ sh. L., 50 cards, 2,000 heralds. Billposter, Ross....Newspapers—"Commercial," A.M.; "Independent," P.M.; "Democrat," "Republican," Thu. 12 cuts required....Hotels—Ventura, Arlington, Carr....Railroads—C.& O., N.& W....Express—Ad. Transfer, Russell.

**AUGUSTA**—Opera House. No information.

**BARDSTOWN**—Pop., 1,717. Broadway-Grand Theatre. Wood & Connan, Mgrs. S.c., 700. Ground floor. Plays R.V.P....Stage—W., 36 ft.; D., 25 ft.; H., 28 ft.... Printing—1 stand, 5-3 sh., 10-1 sh., 10-½ sh., 1,000 heralds....Newspaper—"Standard"....Hotels—Newman, Mann House....Railroads—L.& N....Express—Ad.

**BARDWELL**—Pop., 1,512. Auditorium. T. C. Halteman. Mgr. S.c., 700. Plays R....Stage—W., 52 ft.; D., 25 ft.; H., 12 ft....Printing—5 stands, 6-8 sh,. 10-3 sh., 50-1 sh., 50-½ sh., 1,000 heralds....Newspaper—"News," W....Hotels—Richardson, Grissom, Graves, Denton....Railroad—I.C....Express—Am.

**BEATTYVILLE**—Lyric Theatre. J. B. Mcguire, Mgr. S.c., 350. Plays Traveling Companies.

**BOWLING GREEN**—Pop., 9,638. Capitol Theatre. J. P. Masters, Mgr. S.c., 1,500. Plays Pictures and road shows. Ill.. elec., A.C....Stage—P.O., 33x25 ft.; W., wall to wall, 50 ft.; H.to R.L., 60 ft.; S.to F.G., 30 ft.; D., F.to B.W., 50 ft. Distance between fly galleries, 42 ft. Distance of throw, 125 ft. Size of screen, 16x18 ft. ....Newspapers—"Times-Journal," "Park City News"....Hotels—Mansard, Morehead. Transfer, C. & H. Co. A.L.Erlanger, N.Y.Rep.

Opera House (will open about March 1, 1921). J. P. Masters, Mgr. S.c., 780. Will play regular attractions. Ill., elec., A.C....Stage—P.O., 32x22 ft.; wall to wall. 50 ft.; H.to R.L., 50 ft.; S.to F.G., 25 ft.; D., F.to B.W., 40 ft. Distance between fly galleries, 40 ft.

**CAMPBELLSVILLE**—Pop., 1,341. Alhambra Theatre. Rowland Clark, Mgr. S.c., 500. Plays R.V.P....Stage—W., 40 ft.; D., 26 ft., H., 14 ft....Printing—3 stands, 5-8 sh., 4-3 sh., 5-1 sh., 500 heralds....Newspapers—"News-Journal." W.; "Enquirer," W....Hotels—Campbellsville, New Merchants....Railroads—L. & N....Express—Ad.

**CARLISLE**—Pop., 1,293. Orpheum Theatre. S.c., 450. Plays R.V.P....Stage—W., 41 ft.; D., 25 ft.; H., 25 ft....Printing—6 stands, 2-8 sh., 6-3 sh., 50-1 sh., 50-½ sh., 1,000 heralds....Newspapers—"Mercury," W.; "Advocate," W.; "Democrat," W. ....Hotels—Feeback, Pott's, Rembrough....Railroads—L. & N....Express—Ad.

**CARROLLTON**—Pop., 2,281. Richland Opera House. Lacey & Harrison, Mgrs. S.c., 500. Plays Pictures and road shows. Ill., elec., A.C.

**CENTRAL CITY**—Pop., 3,108. Union Opera House. J. Janidaine, Mgr. S.c., 700. Plays R.V.P....Stage—W., 27 ft.; D.. 23 ft.; H., 17 ft....Printing—2 stands, 6-3 sh., 25-1 sh., 25-½ sh., 1,000 heralds....Newspapers—"Argus," W.; "Republican," W.... Hotel—Commercial....Railroads—I. C., L. & N., Kentucky Midland....Express—Sou., Am.

**CLAY**—Pop., 1,000. Dreamland Theatre. S.c., 500. Plays R. & V....Stage—W., 54 ft.; D., 14 ft.; H., 12 ft....Printing—4 stands, 3-8 sh., 4-3 sh., 20-1 sh., 25-½ sh., 1,000 heralds....Newspaper—"Times," W....Hotel—Watson....Railroads—L. & N., I.C....Express—Am., Sou., Ad.

**CORBIN**—Pop., 3,406. Majestic Theatre. D. K. Redell, Mgr. S.c., 750. Plays R.V.P....Stage—W., 42 ft.; D., 26 ft.; H., 38 ft....Printing—2 stands, 6-8 sh, 12-1 sh., 20-½ sh., 1,000 heralds....Newspaper—"Times," W....Hotel—Corbin....Railroads—L.& N....Express—Ad.

## KENTUCKY—Continued

**CYNTHIANA**—Pop., 3,857. Rohs Opera House. H. A. Rohs, Mgr. S. c., 650. Electricity, 110 A.C....Stage Dimensions—P.O., 25x30 ft., W., wall to wall, 51 ft.; H., to R. L., 47 ft.; D., F. to B. W., 27 ft.; distance between fly girders, 38 ft.... Printing—6 stands, 10-3 sh., 25-1 sh., 25-½ sh....Dick Bruckner Transfer Co.... Newspapers—Democrat (Thurs.), Log Cabin (Fri.)....Hotels—Wallingford, Commercial.

**DANVILLE**—Pop., 5,037. Stout's Theatre. John B. Stout, Mgr. S.c., 700. Plays R.V.P....Stage—W., 60 ft.; D., 25 ft.; H., 21 ft....Printing—4 stands, 5-8 sh., 6-3 sh., 50-1 sh., 25-½ sh., 1,000 heralds....Newspapers—"Advocate," E.; "Messenger," semi-W....Hotels—Gilcher, Shears, Cook House....Railroads—Q.& C., Sou—Express—Sou.

**EARLINGTON**—Pop., 3,652. Temple Theatre. John L. Long, Mgr. S.c., 500. Ground floor. Plays R....Stage—W., 30 ft.; D., 60 ft.; H., 30 ft....Printing—6 stands, 3-8 sh, 6-3 sh., 12-1 sh., 12-½ sh., 200 heralds....Newspaper—"Bee," W....Hotel—Victoria, A....Railroad—L.& N....Express—Sou.

**EDDYVILLE**—Pop., 1,442. Cumberland Theatre. T. A. Braswell, Mgr. S.c., 300. Ground floor. Plays R. & P....Stage—W., 40 ft.; D., 30 ft.; H., 18 ft....Printing—4-3 sh., 25-1 sh., 1,000 heralds....Newspaper—"Herald," W....Hotels—Gaines, A.; Dunn, E....Railroad—I.C....Express—Am.

**ELIZABETHTOWN**—Pop., 2,530. Masonic Theatre. T. L. Grief, Mgr. S.c., 420. Plays Traveling Companies.

**ELKTON**—Damon's Theatre. C. C. Damon, Mgr. S. c., 250. Ill., elec., 110 A.C.... Stage—P.O., 23 ft.; W., wall to wall, 33 ft.; H.to R.L., 13 ft.; D., F.to B.W., 18 ft. Distance of throw, 90 ft....Newspaper—"Todd Co. Standard"....Hotel—Elkton.... Railroad—L.& N. Transfer, G. E. Johnson. F. L. Powers, Orchestra Leader; Geo. Campbell, Stage Carpenter.

**EMINENCE**—Pop., 1,018. S. c., 350. Plays R., V., P....Stage—W., 30 ft.; D., 16 ft.; H., 14 ft....Printing—4 stands, 4-8 sh., 6-3 sh., 6-1 sh., 20-½ sh., 2,000 heralds ....Newspapers—"News," W....Hotel—Halcolym....Railroad—L.& N....Express —Ad.

**FLEMINGSBURG**—Pop., 1,219. F. T. H. S. J.M.McIntire, Mgr. S.c., 700. Plays R....Stage—W., 47 ft.;D., 20 ft.; H., 12 ft....Newspapers—"Times-Democrat," W.; "Gazette," W....Hotels—Merchants, Brights....Railroad—Cincinnati, Flemingsburg & Southeastern....Express—Ad.

**FRANKFORT**—Pop., 9,805. Capitol Theatre. Mr. Parsons, Mgr. S.c., L.F., 445; Bal., 133; Gal., 200; Boxes, 2. Theatre on ground floor. Ill., elec., 110 A.C., 150 Amp., 4 stg. pockets, 60 Amp. each....Stage—P.O., 30x29 ft.; F.to B.W., 35 ft.; B.S.W., 54 ft.; Apron, 3 ft.; B.F.G., 41 ft.; to R.L., 40 ft.; under stg., 12 ft....Printing—7 6x4 stands, 8-8 sh., 25-3 sh., 50-1 sh. L., 50-½ sh. L., 100 cards, 3,000 heralds. Billposter, Theatre....Newspapers—"State Journal," A.M.; "News," P.M. 12 cuts required....Hotels—Capitol, A.; Frankfort, A....Railroads—C.& O., L.& N....Express—Ad. Transfer, Perkins. A.L.Erlanger & Shuberts, N.Y.Reps.

**FRANKLIN**—Pop., 3,154. Liberty Theatre. J. B. Bryan, Mgr. S.c., 250. Ill., elec., 110 A.C....Stage—P.O., 20 ft.; W., wall to wall, 30 ft.; H.to R.L., 12 ft.; D., F.to B.W., 20 ft. Distance between fly galleries, 4 ft. Distance of throw, 70 ft. Size of screen, 9-12 ft....Newspaper—"Favorite"....Hotel—Keystone....Railroad—L.& N.

**FULTON**—Pop., 3,415. Grand Theatre. No details.

**GEORGETOWN**—Pop., 3,903. Georgetown Opera House. A. B. Barkley, Mgr. S. c., L.F., 519; Bal., 209; Gal., 246. Theatre on ground floor. Ill., elec., 110, 3-wire system, 500 Amp....Stage—P.O., 30x20 ft.; F.to B.W., 30 ft.; B.S.W., 60 ft.; Apron, 4 ft.; B.F.G., 46 ft.; to R.L., 45 ft.; to F.G., 24 ft. (10 D.R.)....Printing—6 stands, 2-8 sh., 15-3 sh., 50-1 sh. L., 50-½ sh., L, 1,000 heralds Billposter, Theatre....Newspapers—"News," Fri.; "Times," Tue. 4 cuts required....Hotels—Lancaster, Wellington....Railroads—Sou., Q. & C., L. & N....Express—Sou. Transfer, Ashurst & Son. A.L.Erlanger, N.Y.Rep.

**GREENVILLE**—Pop., 1,604. Queen Opera House. A. G. Duncan, Mgr. S.c., 500. Plays R.V.P....Stage—W., 30 ft.; D., 22 ft.; H., 14 ft....Printing—2 stands, 3-8 sh., 8-3 sh., 15-1 sh., 10-½ sh., 1,000 heralds....Newspapers—"Record," W.; "Sentinel," W....Hotels—Old Inn, A....Railroad—I.C....Express—Am.

## KENTUCKY—Continued

**HARRODSBURG**—Pop., 3,765. Opera House. C. T. Meisburg, Mgr. S.c., 675. Ground floor. Plays R. & P....Stage—W., 50 ft.; D., 22 ft.; H., 43 ft....Printing—7 stands, 8-8 sh., 8-3 sh., 50-1 sh., 1,000 heralds....Newspapers—"Leader," semi-W.; "Herald," W....Hotel—Harrod, A....Railroad—Sou....Express—Ad.

**HENDERSON**—Pop., 12,160. Grand Theatre. Maurice Holtzman, Mgr. S.c., L.F., 468; Bal., 291; Gal., 500. Theatre on ground floor. Ill., elec....Stage—P.O., 36x25 ft.; F.to B.W., 38 ft.; B.S.W., 65 ft.; Apron, 2 ft.; B.F.G., 50 ft.; under stg., 9 ft....Printing—8 stands, 4-8 sh., 20-3 sh., 50-1 sh. L., 50-½ sh. L., 50 cards, 1,000 heralds....Newspapers—"Journal," P.M.; "Gleaner," A.M....Hotels—Henderson, Youngbecker's, Transient Inn....Railroads—Ill.Cent., L.& N., H.& St.L....Express—Am., Ad. Transfer, Carlisle. A.L.Erlanger, N.Y.Rep.

**HICKMAN**—Pop., 2,736. Rex Theatre. J. R. Wright, Mgr. S.c., 500. Plays R. ....Stage—W., 20 ft.; D., 16 ft.; H, 12 ft....Printing—3 stands, 4-8 sh., 7-3 sh.,-12-1 sh., 1,000 heralds....Newspaper—"Courier," W....Hotels—Laclede, Price House, Cottage....Railroads—N.C.& St.L.; Chicago, Memphis & Gulf....Express—Sou., Am.

**HOPKINSVILLE**—Pop., 9,696. Opera House. Al. McPherson, Mgr. S.c., L.F., 396; Bal., 60; Gal., 250. Theatre on second floor. Ill., elec., 110 A.C....Stage—P.O., 27½x16½ ft.; F.to B.W., 33 ft.; B.S.W., 47 ft.; Apron, 4 ft.; B.F.G., 36 ft.; to R.L., 24 ft.; to F.G., 18 ft. (5 D.R.)....Printing—7 stands, 2-8 sh., 15-3 sh., 30-1 sh. L., 20-½ sh. L., 60 cards, 2,000 heralds. Billposter, Theatre....Newspapers—"Kentuckian," Tue., Thu. and Sat.; "New Era," P.M....Hotels—Latham, Hill....Railroads....Ill. Cent., Tenn. Cent., L.& N....Express—Sou., Am. Transfer, Elgin.

**LANCASTER**—Pop., 2,166. Lancaster Opera House. W. J. Romans, Mgr. S.c., 500. Ground floor. Plays R. & P....Stage—W., 50 ft.; D., 20 ft.; H., 14 ft....Newspaper—"Record," W....Hotel—Kengarlen....Railroad L.& N....Express—Ad.

**LEBANON**—Pop., 3,239. Arista Theatre. Rowland Clark, Mgr. S.c., 475. Plays R. & P....Stage—W., 45 ft.; D., 20 ft....Newspapers—"Falcon," W.; "Enterprise," W....Hotels—Bobbitt, Vaughan....Railroads—L. & N....Express—Ad.

**LEITCHFIELD**—Pop., 1,053. The Jo-Jon Theatre. Warren T. Stone, Mgr. S.c., 400. Plays R.V.P....Stage—W., 38 ft.; D., 18 ft.; H., 12 ft....Printing—3 stands, 1-8 sh., 2-3 sh., 10-1 sh., 500 heralds....Newspaper—"Gazette," W....Hotels—Heyser, Woods, Hunter....Railroad—I.C....Express—Am.

**LEXINGTON**—Pop., 41,534. Lexington Opera House. H. L. Scott, Mgr. S.c., L.F., 552; Bal., 380; Gal., 300; Boxes, 48. Theatre on ground floor. Ill., elec., 110 A.C. and D.C....Stage—P.O., 35x34 ft.; F.to B.W., 43 ft.; B.S.W., 65 ft.; Apron, 4 ft.; B.F.G., 46 ft.; to R.L., 54 ft.; to F.G., 25 ft.; under stg., 10 ft. (25 D.R.).... Printing—5 stands, 4-8 sh., 15-3 sh., 75-1 sh. L., 75-½ sh. L., 200 cards, 3,000 heralds. Billposter, Ramey Syndicate....Newspapers—"Heralds," A.M., cir. 6,846 (Sun.edition cir. 7,700), E. Graham, D.E.; "Leader," P.M.ex.Sun.A.M., cir.6,109 (Sun. edition cir. 7,417). H.E.Ross, D.E....Hotels—Phoenix, E.; Reed, A.; Le Land, E.... Railroads—Sou., L.& N., Q.& C., C.& O....Express—Ad., Sou. Transfer, Merchants A.L.Erlanger, N.Y.Rep.

**LONDON**—Pop., 3,000. Majestic Theatre. J. K. Adams, Mgr. S.c., 400. Plays Pictures and road shows. Ill., elec....Stage—P.O., 12x20 ft.; W., wall to wall, 34 ft; H., to R.L., 24 ft.; S.to F.G., 16 ft.; D., F.to B.W., 15 ft. Distance between fly galleries, 4 ft. Distance of throw, 66 ft. Size of screen, 12x15 ft....Newspaper—"Sentinel....Hotels—London, Stilwell....Railroad—Louisville & Nashville. Transfer, Bryant Co.

**LOUISA**—Pop., 2,011. Masonic Hall. N. D. Waldeck, Mgr. S.c., 350. Ground floor. Plays R. & V....Stage—W., 25 ft.; D., 15 ft; H., 12 ft....Newspaper—"Big Sandy News," W....Hotels—Brunswick, Savoy....Railroad—C. & O....Express—Ad.

**MADISONVILLE**—Pop., 4,945. Garrick Theatre. F. M. Holeman & E. W. Dozier, Mgrs. S. c., 800. Plays Pictures and Legitimate Attractions. Ill., elec., 110 A.C. Stage—P.O., 40 ft.; W., W.to.W,. 60 ft.; H., to R.L., 70 ft.; Stg. to F.G., 40 ft.; D., F.to.B.W., 40 ft. Distance between fly galleries, 46 ft....Newspapers—"Daily Messenger;"; Semi-W. "Hustler."....Hotels—Madison, E.; Grand Central, A.... Railroads—L. & N.

## KENTUCKY—Continued

**MARION**—Pop., 1,621. Strand Theatre. C. P. Cassador, Mgr. S.c., 600. Plays R.V.P....Stage—W., 70 ft.; D., 18 ft.; H., 14 ft....Printing—2 stands, 4-8 sh., 8-3 sh., 18-1 sh., 18-½ sh., 500 heralds....Newspaper—"Record-Press," W....Hotels—Crittenden, A.; Cottage, A.; Cannans....Railroad—I.C....Express—Am.

**MAYFIELD**—Pop., 6,583. Princess Theatre. H. C. Neils, Mgr. S.c., L.F., 404; Bal., 200. Theatre on ground floor. Ill., elec., 110 A.C....Stage—P.O., 24x31 ft.; F. to B.W., 22 ft.; B.S.W., 40 ft.; Apron, 4 ft.; to F.G., 30 ft.; under stg., 10 ft. (6 D. R.)....Printing—2 10x4, 1 7x4 stands, 2-8 sh., 20-3 sh., 50-1 sh. L., 50-½ sh. L., 100 cards, 1,000 heralds. Billposter, Theatre....Newspapers—"Messenger," P.M.ex.Sun.; "Mirror," Tue.& Fri. 3 cuts required....Hotels—Hall, Mayfield, Mason, Hodger.... Railroad—Ill.Cent....Express—Am. Transfer, C. Harris.

**MAYSVILLE**—Pop., 6,107. Washington Theatre. T. M. Russell, Mgr. S.c., L.F., 450; Bal., 250; Gal., 300; Boxes, 2. Theatre on ground floor. Ill., elec., 110 A.C., 6 stg. pockets....Stage—P.O., 32x28 ft.; F.to B.W., 32 ft.; B.S.W., 66 ft.; Apron, 4 ft.; B.F.G., 50 ft.; to R.L., 66 ft.; to F.G., 32 ft. (8 D.R.)....Printing—7 stands, 4-8 sh., 15-3 sh., 35-1 sh. L., 40-½ sh. L., 75 cards, 2,000 heralds Billposter, H. L. Hamilton & Co....Newspapers—"Bulletin," A.M.; "Ledger," A.M.; "Independent," Thu. 10 cuts required....Hotels—New Central, St. Charles, Kentucky, Ramey....Railroads—C.& O., L.& N....Express—Ad. Transfer, Collins. A.L.Erlanger, N.Y.Rep.

**MIDDLESBORO**—Pop., 8,041. The Mauring (new theatre). No details.

**MOREHEAD**—Pop., 1,105. Cosey Theatre. Leo Openhauer, Mgr. S.c., 300. Plays R. & P.....Stage—W., 22 ft.; D., 16 ft....Printing—3 stands, 3-8 sh., 10-3 sh., 25-1 sh., 25-½ sh., 1,000 heralds....Newspaper—"Mountaineer," W....Hotels—Peoples, Cottage....Railroads—C.& O., Morehead & North Fork....Express—Ad.

**MORGANFIELD**—Pop., 2,651. Princess Theatre. J. L. Brinston, Mgr. S.c., 400. Plays Traveling Companies.

**MOUNT STERLING**—Pop., 3,995. Tabb Theatre. Wm. B. Small, Mgr. S.c., 800. Plays Pictures and road shows. Ill., elec., A.C. and D.C....Stage—P.O., 30 ft.; W., wall to wall, 70 ft.; H.to R.L., 45 ft.; S.to F.G., 50 ft.; D., F.to B.W., 40 ft.; Distance between fly galleries, 45 ft. Distance of throw, 80 ft. Size of screen, 14x18 ft. ....Printing—6-3 sh., 6-8 sh., 30-1 sh., 25-½ sh., 100 window cards, 2,000 heralds, slides and cuts....Newspapers—"Advocate," "Gazette," "Democrat"..Hotel—Beaumont....Railroad—C.& O. Transfer, I.F.Tabb Transfer Co. Grace Jones, Orchestra Leader; Chandler Feizer, Stage Carpenter.

**MURRAY**—Pop., 2,415. Woodruff Theatre. Burrell Valentine, Mgr. S.c., 700. Plays R.V.P....Stage—W., 40 ft.; D., 28 ft.; H., 30 ft....Printing—4 stands, 5-8 sh., 4-3 sh., 12-1 sh., 10-½ sh., 500 heralds....Newspapers—"Ledger," W.; "Times," W....Hotels—New Murray, McDaniel....Railroad—N.C.& St.L....Express—Sou.

**NICHOLASVILLE**—Pop., 2,786. Savoy Theatre. Mr. White, Mgr. S.c., 400. Plays Traveling Companies.

**OWENSBORO**—Pop., 17,424. Bleich Theatre. A.E.Bamberger, Mgr. S.c., 953. Plays Pictures and Legitimate Attractions. Ill., elec., A.C....Stage—P.O., 23x16½ ft.; W., wall to wall, 42 ft.; H., to R.L., 40 ft.; S.to F.G., 20 ft.; D., F.to B.W., 24 ft. Distance between fly galleries, 37 ft. Distance of throw, 108 ft. Size of screen, 14x16 ft....Printing—6-24 sh., 10-3 sh., 6-8 sh., 50-1 sh., 50-½ sh., 100 cards, 2,000 heralds....Newspapers—"Messenger," "Enquirer....Hotels—Rudd, Planters.... Railroads—L., H.& St.L.; L.& N.; C.C. Wm. Hudspeith, Orchestra Leader; Ben Wolf, Stage Carpenter. A.L.Erlanger, N.Y.Rep.

**PADUCAH**—Pop., 24,734. The Kentucky. Charles Carney, Mgr. S.c., L.F., 545; Bal., 361; Gal., 624; Boxes, 40. Theatre on ground floor. Ill., elec., 110 A.C., 10 stg. pockets....Stage—P.O., 40x35 ft.; F.to B.W., 50 ft.; B.S.W., 92 ft.; Apron, 2 ft.; B.F.G., 60 ft.; to R.L., 80 ft.; to F.G., 30 ft.; under stg., 10 ft. (16 D.R.)....Printing—4 7x4, 4 8x4, 3 6x4 stands, 5-8 sh., 30-3 sh., 75-1 sh. L., 75-½ sh. L., 100 cards, 3,000 heralds. Billposter, Theatre....Newspapers—"Sun," P.M.; "News-Democrat," A.M. 10 cuts required....Hotels—Palmer, E.; Belvidere, E.; Richmond, E.; Craig, A....Railroads—Ill. Cent.; Nash., Chat. & St. Louis.; C., B. & Q....Express—Am., Sou., Ad. Transfer, Theatre. A.L.Erlanger, N.Y.Rep.

## KENTUCKY—Continued

**PARIS**—Pop., 6,310. Paris Opera House. John B. Elliott, Mgr. S. c., 1,000. Theatre on ground floor. Ill., elec., 110 A.C., 4 stg. pockets....Stage—P.O., 32x30 ft.; F.to B.W., 51 ft.; B.S.W., 66 ft.; Apron, 4 ft.; B.F.G., 36 ft.; to R.L., 52 ft.; to F.G., 24 ft. (16 D.R.)....Printing—3 7x4 stands, 5-8 sh., 20-3 sh., 50-1 sh. L., 50-½ sh. L., 50 cards, 1,000 heralds. Billposter, Clarence Sprake....Newspapers—"Bourbon News," Tue. and Fri.; "Democrat," Sat.; "Kentuckian-Citizen," Wed. and Sat. 6 cuts required....Hotels—Windsor, Fordham....Railroad—L.& N....Express—Ad. Transfer, Murphy Transfer. A.L.Erlanger, N.Y.Rep.

**PIKEVILLE**—Pop., 2,110. Imp Theatre. Sam Saad, Mgr. S.c., L.F., 350. Theatre on ground floor. Ill., elec., 220 D.C. Front con. in Gal....Stage—P.O., 16x12½ ft.; F.to B.W., 24 ft.; B.S.W., 27 ft.; Apron, 5 ft.; to R.L., 14½ ft. (1 D.R.).... Printing—No list given....Newspaper—"Progressive," weekly....Hotels—Pike, Big Sandy, Fuller....Railroad—C.& O....Express—Ad. Transfer, Williams Feed & Transfer Co.

**PRINCETON**—Pop., 3,689. Savoy Theatre. R. J. Wells, Mgr. S.c., L.F., 525; Bal., 280. Theatre half floor of ground. Ill., elec., 110 A.C., 100 Amp., 3 stg. pockets ....Stage—P. O., 32x26 ft.; F.to B.W., 30 ft.; B.S.W., 60 ft.; B.F.G., 22 ft.; to R.L., 64 ft.; to F.G., 30 ft. (6 D.R.)....Printing—6 stands, 6-8 sh., 12-3 sh., 30-1 sh. L., 30-½ sh. L., 75 cards, 1,000 heralds. Billposter, Theatre....Newspaper—"Leader." 3 cuts required....Hotel—Henrietta....Railroad—Ill.Cent....Express—Am.

**SHELBYVILLE**—Pop., 3,760. Crescent Theatre. R. M. Brown, Mgr. S.c., 660. Plays R.V.P....Stage—W., 40 ft.; D., 36 ft.; H., 36 ft....Printing—3 stands, 4-8 sh., 15-3 sh., 50-1 sh., 50-½ sh., 2,000 heralds....Newspapers—"News," W.; "Record," W.; "Sentinel," W....Hotels—Armstrong, Duncan House, Adams....Railroads—C. & O., L.& N., Sou....Express—Ad.

**SOMERSET**—Pop., 4.672. Gem Theatre. T. M. Thatcher, Mgr. S.c., 850. Plays R. and P....Stage—W., 57 ft.; D., 25 ft.; H., 24 ft....Printing—2 stands, 4-8 sh., 16-3 sh., 50-1 sh., 50-½ sh., 1,000 heralds....Newspapers—"Journal," W.; "Herald," W....Hotels—Newtonian, Bobbitt, Colyer....Railroad—Q.& C....Express—Ad.

**STANFORD**—Pop., 2,800. Opera House. Geo. Owens, Mgr. S. c., 500. Plays Pictures and Legitimate Attractions....Stage—P.O., 34x14 ft.; W., wall to wall, 56 ft.; S.to F.G., 16 ft.; D., F. to B.W., 16 ft. Distance of throw, 67 ft. Size of screen, 14-15 ft....Newspapers—"Interior," "Journal"....Hotels—Acey, Stanford. Transfer, J. B. Lawrence Transfer Co. Arnold Brady, Orchestra Leader; David Goodnight, Stage Carpenter.

**UNIONTOWN**—Pop., 1,356. Idle Hour Theatre. Edgar Duncan, Mgr. S.c., 500. Plays R.V.P....Stage—W., 40 ft.; D., 25 ft.; H., 16 ft....Printing—4 stands, 3-8 sh., 6-3 sh., 25-1 sh., 15-½ sh., 500 heralds....Newspaper—"Telegram," W....Hotel—Zora, A....Railroads—I.C....Express—Am.

**VERSAILLES**—Pop., 2,061. Lyric Theatre. Berryman & Fisher, Mgr. S.c., 500. Plays Traveling Companies.

# LOUISIANA—Population, 1,797,798

**ABBEVILLE**—Pop., 3,461. Victor Theatre. R. J. Broussard, Mgr. S.c., 720. Ground floor. Plays R.V.P....Stage—W., 37 ft.; D., 22 ft.; H., 20 ft....Printing—4 stands, 8-8 sh., 12-3 sh., 20-1 sh., 30-½ sh., 600 heralds....Newspapers—"Progress," W.; "Meridional," W.; "Vermilion News," W....Hotels—Veranda, Abbeville.... Railroad—Sou.Pac....Express—W.F.

**ALEXANDRIA**—Pop., 17,510. Rapides Theatre. Saenger Amusement Co., Mgrs. S.c., 816. Plays Pictures and road shows. Ill., elec., A.C. and D.C., 55 Volts.... Stage—W., wall to wall, 70 ft.; H.to R.L., 70 ft.; D., F.to B.W., 36 ft....Hotel—Bentley....Railroads—Alexandria & Western; C.R.I.& P.; L., R.& N.; L.& A.; S. P.; T.& P. Harry Jones, Stage Carpenter. A.L.Erlanger and Shuberts, N.Y.Reps.

**AMITE**—Pop., 1,677. Campbell's Opera House. A. Bender, Mgr. S.c., 600. Ground floor. Plays R.V.P....Stage—W., 40 ft.; D., 30 ft.; H., 30 ft....Printing—2-8 sh., 20-3 sh., 20-1 sh., 20-½ sh., 1,000 heralds....Newspaper—"Florida Parishes," W.... Hotel—Commercial, A....Railroad—I.C....Express—Am.

**ARCADIA**—Pop., 1,226. Victory Opera House. C. E. Bussey, Mgr. S.c., 450. Ground floor. Plays R.V.P....Stage—W., 42 ft.; D., 20 ft.; H., 20 ft....Printing—3 stands, 4-8 sh., 10-3 sh., 25-1 sh., 30-½ sh., 500 heralds....Newspapers—"Argus," W.; "Democrat," W....Hotel—Williams, A....Railroad—Q.& C....Express—Sou.

**BASTROP**—Princess Theatre. C. J. Goodwin, Mgr. S.c., 300. Plays Traveling Companies.

**BATON ROUGE**—Pop., 21,782. Elks Theatre. A. Higginbotham, Mgr. S.c., L.F., 301; Bal., 118; Gal., 250; Boxes, 48. Theatre on ground floor. Ill., elec., 110 A.C., 200 Amp., 2 stg. pockets....Stage—P.O., 32x30 ft.; F.to B.W., 29 ft.; B.S.W., 54 ft.; Apron, 2 ft.; B.F.G., 40 ft.; R.L., 62 ft.; to F.G., 22 ft.; under stg., 12 ft. (12 D.R.)....Printing—6 stands, 30-3 sh., 50-1 sh. L., 50-½ sh. L., 100 cards, 2,000 heralds. Billposter, Hugh Waddill....Newspaper...."New Adovcate," P.M.ex.Sun., cir. 3,500. Chas. Mamship, critic. 6 2-col. cuts required—Hotels—Hatch, A.; Istrouma, E.; Mayer, E.; Verandah, E....Railroads—Ill.Cent., Southern Pac., Frisco Lines, L.R.& N., T.& P....Express—Am., W.F., U.S. Transfer, Garig.

**BOYCE**—Pop., 865. Lyric Opera House. C. E. Great, Mgr. S.c., 198. Theatre on ground floor....Stage—P.O., 33x20 ft.; F.to B.W., 31 ft.; Apron, 1 ft. (2 D.R.) ....Printing—4-8 sh., 10-3 sh., 10-1 sh. L., 10-½ sh. L., 50 cards, 500 heralds.... Hotels—St. James, Henderson, T.& P....Railroad—T.& P. Billposter, Theatre.

**CROWLEY**—Pop., 6,108. Grand Opera House. James Kennedy, Mgr. S.c., 1,200. Plays Traveling Companies.

**DE RIDDER**—Pop., 3,535. New Theatre, Joe Head, Mgr. S.c., 1,000....Newspaper—"Enterprise," W....Hotels—Bessie Lee, A.; Scott....Railroads—Gulf, Colo. & Santa Fe; Kansas City Southern; Lake Charles & Northern; Louisiana & Pacific ....Express—W. F.

**DONALDSONVILLE**—Pop., 3,745. Grand Theatre. Alex. Bloomenstiel, Mgr. S.c., 600. Plays Traveling Companies.

**EUNICE**—Pop., 3,272. Eunice Electric Theatre. I. J. Fitzpatrick, Mgr. S.c., 550. Ground floor. Plays R.V.P....Stage—W., 24 ft.; D., 26 ft.; H., 12 ft....Printing—4 stands, 2-8 sh., 5-3 sh., 30-1 sh., 30-½ sh., 500 heralds....Newspapers—"Star," W.; "Gall," W....Hotel—Eunice....Railroads—C., R.I.& P.; Louisiana Western; Tex. & Pac.; Frisco Lines....Express—U.S., W.F.

**FRANKLIN**—Pop., 3,504. Opera House. Lauve & Bodin, Mgrs. S.c., 690. Ground floor. Plays R.V.P. (Sundays)....Stage—W., 46 ft.; D., 33 ft.; H., 40 ft.... Printing—8 stands, 18-3 sh., 100-1 sh., 50-½ sh., 1,000 heralds....Newspapers—"Banner," W.; "Watchman," W....Hotels—Commercial, Davidson....Railroads—Sou.Pac., New Iberia & Northern, Franklin & Abbeville....Express—W.F., Am.

**HAMMOND**—Pop., 3,855. Rialto Theatre. Miss Voltz, Mgr. S.c., 800. Plays Traveling Companies.

**HOUMA**—Pop., 5,160. Grand Opera House. J. Bloomenstiel, Mgr. S.c., 1,200. Plays R. & P....Stage—W., 44 ft.; D., 30 ft.; H., 26 ft....Printing—3 stands, 4-8 sh., 6-3 sh., 25-1 sh., 25-¼ sh., 1,000 heralds....Newspapers—"Courier," W.; "Times," W....Hotels—Commercial, Bazet....Railroad—Sou. Pac....Express—W.F.

## LOUISANA—Continued

**JENNINGS**—Pop., 3,824. Strand Theatre. Earl C. Miller, Mgr. S. c., 600. Plays Pictures and road shows. Ill., elec., A.c. and D.C., 220 Volts....Stage—W., wall to wall, 37 ft.; D., F.to B.W., 17 ft. Distance of throw, 91 ft. Size of screen, 12x16 ft. ....Newspapers—"Weekly," "Daily Times," "Record"....Hotel—Madeline....Railroad—S. P.

**LA FAYETTE**—Pop., 7.855. Jefferson Theatre. V. Comeaux, Mgr. S. c., L.F., 410; Bal., 225; Gal., 100; Boxes 2. Theatre on ground floor. Ill., elec., 220 D.C., 50 Amp....Stage—P.O., 30x26 ft.; F.to B.W., 35 ft.; B.S.W., 65 ft.; Apron, 3 ft.; B.F. G., 45 ft.; to R. L., 70 ft.; to F.G., 40 ft. (7 D.R.)....Printing—7 stands, 6-3 sh., 20-1 sh. L., 20-½ sh. L., 50 cards, 1,500 heralds. Billposter, Theatre....Newspapers —"Advertiser," "Gazette." 2 2-col., 1 1-col. cuts required....Hotels—Gordon, Marion, Mrs. Barranger, E....Railroad—Sou.Pac....Express—W.F. Transfer, La Fayette.

**LAKE CHARLES**—Pop., 13,088. Arcade Theatre. Bert Tiller, Mgr. S.c., 1.200. ... Stage—W., wall to wall, 70 ft.; H.to R.L., 60 ft.; D., F.to B.W., 40 ft....Printing—3-8 sh., 6-3 sh., 50 L., 2,000 heralds....Newspapers—"Times," "American"....Hotels—Majestic, E.; Rigmaidian, E....Railroads—K. C. Sou., So.Pac., St.L.& I.M., L.C.& N., L.P. A.L.Erlanger, N.Y.Rep.

**LEESVILLE**—Pop., 2,518. Dreamland Theatre. B. A. LaBarr, Mgr. S.c., 400. Plays Traveling Companies.

**MANSFIELD**—Pop., 2,564. Palace Theatre. R. T. Huson, Mgr. Plays Traveling Companies.

**MINDER**—Pop., 6,105. Scout Theatre. O. D. Bratton, Mgr. S. c., 350. Plays Legitimate Attractions only. Ill., elec., A.C....Stage—W., wall to wall, 20 ft.; H.to R.L., 20 ft. D., F.to B.W., 16 ft. Distance of throw, 75 ft. Size of screen, 20x20 ft. ....Newspaper—"Webster Signal"....Hotels—Minden, Park, Taylor....Railroad—L.& A.

**MONROE**—Pop., 12,675. Saenger Theatre. Saenger Amusement Co., Mgrs. S.c., 800. Plays Pictures and Legitimate Attractions....Stage—W., wall to wall, 57 ft.; H.to R.L., 53 ft.; D., F.to B.W., 31 ft. Distance of throw, 108 ft....Printing—5-24 sh., 4-6 sh., 20-3 sh., 50-1 sh., 50-½ sh., 2,000 heralds....Newspaper—"Monroe News-Star"....Railroads—Arkansas & La. Midland, La. & Pine Bluff, Missouri Pacific, V. S.& P. A.L.Erlanger, N.Y.Rep.

**MORGAN CITY**—Pop., 5,429. Opera House. Sol Loeb, Mgr. S.c., 750. Theatre on ground floor. Ill., elec., 110 A.C....Stage—P.O., 24-16½ ft.; F.to B.W., 27 ft.; B.S.W., 46 ft.; Apron, 1 ft. 3 in.; B.F.G., 32 ft.; to R.L., 33 ft.; to F.G., 20 ft.; under stg., 7 ft....Printing—6 stands, 4-8 sh., 15-3 sh., 35-1 sh. L., 50-½ sh. L., 50 cards, 1,000 heralds. Billposter, Henry Francioni....Newspapers—"Review," Fri.; "Topics," Sat.; "Progress," Sat. 4 cuts required....Hotels—New Costello, Berry, Louisiana, Fowler....Railroad—Sou.Pac....Express—W.F. Transfer, Cyrus Budge.

**NAPOLEONVILLE**—Pop., 1,201. (D. Pop., 5,000). Corde Opera House. Louis Corde, Mgr. S.c., 400. Theatre on second floor. Ill., elec., 220 D.C....Stage—P.O., 28x11 ft.; F.to B.W., 32 ft.; B.S.W., 48 ft.; Apron, 5 ft.; B.F.G., 22 ft.; to R.L., 22 ft.; to F.G., 20 ft.; 3 sets grooves, 14 ft. from stg....Printing—2 5x4 stands, 4-8 sh., 15-3 sh., 50-1 sh. L., 50-½ sh. L., 50 cards, 1,000 heralds. Billposter, Theatre.... Newspaper—"Pioneer." 1 cut required....Hotels—Dupaty, Mrs. Blanchard, Mrs. Bergerm....Railroads—Sou.Pac., T.& P....Express—W.F. Transfer, Blanchard.

**NATCHITOCHES**—Pop., 3,388. Amusu Theatre. S.c., 280. Theatre on ground floor. Ill., elec., A. C....Stage—P. O., 20x18 ft.; F.to B.W., 25 ft.; B.S.W., 45 ft.; Apron, 2 ft.; to R.L., 24 ft. (5 D.R.)....Printing—3 stands, 10-3 sh., 10-1 sh. L., 10-½ sh. L., 25 cards, 1,000 heralds. Billposter, Theatre....Newspapers—"Times," "Enterprise." 3 cuts required....Hotels—Lecomte, A.; Inn, City....Railroads—T.& P., L.& N.W....Express—W.F., Sou. Transfer, Sandlin & Stamper.

**NEW IBERIA**—Pop., 6,278. Elks Theatre. Julius Scharff, Mgr. S.c., L.F., 480; Bal., 140; Gal., 170; Boxes, 60. Theatre on ground floor. Ill., elec., 110 A.C.; 8 stg. pockets....Stage—P.O., 31x21 ft.; F.to B.W., 33 ft.; B.S.W., 58 ft.; Apron, 2 ft.; to R.L., 41 ft.; to F.G., 22 ft.; B.F.G., 46 ft. (10 D.R.)....Printing—5 stands. 4-8 sh( 20-3 sh., 50-1 sh. L., 50-½ sh. L., 100 cards, 1,000 heralds. Billposter, Vendome ....Newspapers—"Enterprise," "Iberian"....Hotels—Frederic, A.; Alma, A.; Eureka, E.; Bazus, E....Railroads—Sou.Pac., N.I.N., F.& A....Express—W.F., U.S. Transfer, Fisher.

## LOUISANA—Continued

**OPELOUSAS**—Pop., 4,437. Princess Theatre. F. J. Deitlein, Mgr. S. c., 650. Plays R.V.P. (Sundays)....Stage—W., 40 ft.; D., 40 ft.; H., 18 ft....Printing—3 stands, 5-8 sh., 10-3 sh., 25-1 sh., 25-½ sh., 1,000 heralds....Newspaper—"Clarion," W....Hotel—Lacombe....Railroads—Sou.Pac., Frisco Lines, Opelousas, Gulf & Northeastern....Express—W.F., U.S.

**PATTERSON**—Pop., 2,538. Arcade Theatre. L. C. Lampo, Mgr. Plays Pictures and Legitimate Attractions. Ill., elec., 110-220 A.C....Stage—P.O., 22 ft.; W., wall to wall, 36 ft.; H., to R.L., 18 ft.; D., F.to B.W., 24 ft. Distance of throw, 60 ft. Size of screen, 13x14 ft....Newspaper—"Weekly"....Hotels—Bernauer, Commercial.... Railroads—S.P., Gulf Coast Lines. Transfer, Gooch-Craighead Transfer Co.

**PLAQUEMINE**—Pop., 3,977. Wilber Theatre. Mr. Delacroix, Mgr. S.c., 800. Plays Pictures and Legitimate Attractions. Ill., elec., A.C. and D.C....Stage—P.O., 40 ft.; W., wall to wall, 60 ft.; H., to R.L., 60 ft.; S. to F.G., 25 ft.; D., F.to B.W., 35 ft....Printing—4 stands, 4-8 sh., 10-3 sh., 50 L....Newspapers—"Champion," "Iberville South"....Hotel—Central....Railroad—Tex.Pac. Transfer, Herbert Transfer Co.

**RAYVILLE**—Bine Grand Theatre. C. M. McLenmore, Mgr. Plays Traveling Companies.

**RUSTON**—Pop., 3,389. Astor Theatre. J.B.Kendall, Mgr. (formerly called the Opera House). S.c., 500. Plays Pictures and road shows....Stage—W., wall to wall, 40 ft.; H.to R.L., 39 ft.; D., F.to B.W.. 35 ft....Printing—4 stands, 3-8 sh., 6-3 sh., 50 L., 1,000 heralds....Newspaper—"Leader"....Hotels—Harris, Arlington....Railroads—Q.& C.C., R.I.P. A.L.Erlanger, N.Y.Rep.

**SHREVEPORT**—Pop., 43,874. Grand Opera House. Saenger Amusement Co. & Ehrlich Bros., Mgrs. S.c., 1,297. Plays Pictures, Vaudeville and Legitimate Attractions. Ill., elec., 92 A.C....Stage—W., wall to wall, 70 ft.; H., to R.L., 55 ft.; D., F. to B.W., 48 ft....Printing—6 stands, 5-8 sh., 30-3 sh., 75-1 sh., 2,500 heralds.... Newspapers—"Shreveport Journal," "Shreveport Times"....Hotels—The Inn, The Youree....Railroads—Tex.& Pac., Houston & S'port, L., R.& N.; L.& A.; M., K.& T., V.S.& P. A.L.Erlanger, N.Y.Rep.

**TALLULAH**—Pop., 1,400. Lyric Theatre. W. A. Gilpin, Mgr. S.c., 300. Plays Pictures and road shows. Ill., elec., 110 A.C....Stage—W., wall to wall, 40 ft.; H., to R.L., 14 ft.; D., F.to B.W., 25 ft. Distance of throw, 75 ft. Size of screen, 12x14 ft....Newspapers—"Madison Journal," "Vicksburg Herald"....Railroads—Queen & Crescent, Vicksburg, Shreveport & Pacific; Memphis, Helena & Louisiana; I.M.& S. Chas. Bloom, Stage Carpenter.

**THIBODAUX**—Pop., 3,526. Grand Theatre. Chas. Delas, Mgr. S.c., L.F., 400; Bal., 300. Theatre on ground floor. Ill., elec., 110 A.C....Stage—P.O., 26x21 ft.; F. to B.W., 30 ft.; B.S.W., 60 ft.; Apron, 3 ft.; B.F.G., 54 ft.; to R.L., 36 ft.; to F.G., 18 ft. (6 D.R.)....Printing—2 6x4, 2 5x4, 2 4x4 stands, 4-8 sh., 6-3 sh., 30-1 sh. L., 30-½ sh. L., 50 cards, 1,000 heralds. Billposter, F. Hoffman & Sons....Newspapers —"Commercial Journal," "Comet," "Sentinel." 3 cuts required....Hotels—Strangers, Franklin, Louisiana....Railroads—Sou.Pac., T.& P....Express—W.F. Transfer, Naguin.

**WASHINGTON**—Pop., 1,528. (D. Pop., 2,000). Plonsky Opera House. S. W. Plonsky, Mgr. S.c., L.F., 250; Bal., 250. Theatre on second floor Ill., elec., 110 D.C., 35 Amp....Stage—P.O., 20x20 ft.; F.to B.W., 15 ft.; B.S.W., 30 ft.; Apron, 1 ft.; to R.L., 16 ft....Printing—1 6x4 1 4x4 stands, 2-8 sh., 10-3 sh., 20-1 sh. L., 10-½ sh. L., 100 cards, 1,000 heralds. Billposter, Manager....Newspaper—"Herald," Fri. ....Hotels—Schmit, Keller....Railroad—Sou. Pac....Express—W.F.

**WELCH**—Pop., 1,250. (D. Pop., 1,700). Welch Auditorium. T. G. Seward, Mgr. S.c., L.F., 340; Bal., 202; Boxes, 24. Theatre on ground floor Ill., elec, 220 D.C., 150 Amp....Stage—P.O., 24x20 ft.; F.to B.W., 31 ft.; B.S.W., 34 ft.; Apron, 6 ft.; B. F.G., 34 ft.; to R.L., 36 ft. (8 D.R.)....Printing—6-8 sh., 25-3 sh., 50-1 sh. L., 50-½ sh. L., 40 cards, 1,000 heralds. Billposter, Ray Rankin, Jennings, La....Newspaper —"Rice Belt Journal." 1 cut required....Hotels—Tremont, Commercial....Railroad—Sou.Pac....Express—W.F. Transfer, Chas. Dautel.

# MAINE—Population, 768,014

**ASHLAND**—Pop., 2,173. Ashland Opera House. Clyde Carter, Mgr. S.c., 500. Plays R.V.P....Stage—W., 20 ft.; D., 16 ft.; H., 12 ft....Newspaper—"Gazette," W. ....Hotels—Exchange, Union....Railroad—Bangor & Aroostook....Express—Am.

**AUGUSTA**—Pop., 14,114. Opera House Theatre. Geo. I. Appleby, Mgr. S.c., 865. Plays Legitimate and Regular Performances. Ill., elec., A.C., 110....Stage—P.O., 32 ft.; H., 31 ft.; W., wall to wall, 60 ft.; D., F.to B.W., 32 ft.; H., to R.L., 35 ft.; Distance between fly galleries, 24 ft. Distance of throw, 71 ft. Size of screen, 15x17 ft....Printing—2 4x6 stands, 4-8 sh., 50-1 sh., 50-½ sh., 200 cards....Newspaper—"Kennibee Journal"....Hotels—Augusta House, North, Lawrence House....Railroad—Maine Central. E. R. Hill, Orchestra Leader.

Colonial Theatre. S.c., 1,000. Straight Picture house. Same management as above.

Bijou Theatre. J. Orkney, Mgr. Plays Vaudeville.

**BANGOR**—Pop., 25,948. Bangor Opera House. H. W. Hutchinson, Mgr. S.c., L.F., 554; Bal., 253; Gal., 336; Boxes, 16. Theatre on ground floor. Ill., elec., 110 A.C., 8 stg. pockets....Stage—P.O., 31x31 ft.; F.to B.W., 35 ft.; B.S.W., 65 ft.; Apron, 3 ft.; B.F.G., 45 ft.; to R.L., 62 ft.; to F.G., 23 ft. (11 D.R.)....Printing—6 stands, 4-8 sh., 25-3 sh., 50-1 sh. L., 50-½ sh. L., 100 cards, 1,000 heralds. Billposter, T. W. Burr Posting Co....Newspapers—"Commercial," P.M.; "News," A.M. 6 cuts required....Hotels—Bangor, Penobscot Exchange, Colonial, all A.; Windsor, E.; Weymouth, A....Railroads—Maine Central, B.& A....Express—Am. Transfer, F. C. Riley.

**BAR HARBOR**—Pop., 3,622. Star Theatre. J. A. Anery, Mgr. S.c., 680. Ground floor. Plays R....Stage—W., 54 ft.; D., 32 ft; H, 46 ft....Printing—3 stands, 2-8 sh, 8-3 sh., 50-1 sh., 50-½ sh., 1,500 heralds....Newspaper—"Record," W....Hotels —New Florence, Bar Harbor, Newport....Railroad—Maine Central....Express—Am.

**BATH**—Pop., 14,731. Bath Opera House. E. L. Crawford, Mgr. S.c., 1,116. Plays Legitimate and Picture Performances. Ill., elec., A.C., 110....Stage—29½ ft.; W., wall to wall, 53½ ft.; D., F.to B.W., 26½ ft.; H.to R.L., 56 ft. Distance of throw, 81 ft. Size of screen, 14x12 ft....Printing—4 6x4 stands, 1 4x4 stand, 15-3 sh., 1-8 sh., 25-1 sh., 25-½ sh....Newspaper—"Bath Daily Times"....Hotels—King Tavern, Eagle, Columbia, Phoenix....Railroad—Maine Central. Jos. Gandrean, Orchestra Leader; John A. Gallagher, Stage Carpenter.

**BELFAST**—Pop., 5,083. Colonial Theatre. W. J. Clifford, Mgr. S.c., 700. Plays Legitimate and Picture Attractions. Ill., elec., 110 A.C., 45 to 60 D.C....Stage—P.O, 30 ft.; S.to F.G., 35 ft.; W., wall to wall, 60 ft.; D., F.to B.W., 25 ft.; H., to R.L., 35 ft. Distance between fly galleries, 40 ft. Distance of throw, 75 ft. Size of screen, 11x16 ft....Newspaper—"Republican Journal"....Hotel—Windsor....Railroad—Maine Central. Transfer, W.W.Blazo. F.Fernald, Orchestra Leader; J. H. Webber, Stage Carpenter. Blacks New England Theatres, Boston Rep.

**BIDDEFORD**—Pop., 18,008. Central Theatre. H. J. Mulqueen, Mgr. S.c., L.F., 694; Bal., 436; Boxes, 42. Plays Vaudeville and Picture Attractions. Ill., elec., A.C. and D.C., 110-220....Stage—W., 25 ft.; D., 24 ft.; H., 43 ft. Distance of throw, 106 ft. Size of screen, 16 ft. 8 in.x12 ft. 4 in. Powers Projecting Machine....Express—Am. Franklyn Upham, Orchestra Leader. Represented by Black Circuit.

**BRIDGETON**—Pop., 2,546. Opera House. W. P. Dow, Mgr. S.c., 450. Plays Legitimate and Picture Attractions..Distance of throw, 43 ft. Size of screen, 9x12 ft....Newspaper—"Bridgeton News"....Hotel—Cumberland....Railroads—Maine Central, B.& S.

**BRUNSWICK**—Pop., 7,261. Cumberland Theatre. E. A. Crawford, Mgr. S.c., 800. Ground floor. Plays R. & P....Stage—W., 50 ft.; D., 32 ft.; H., 30 ft....Printing—4 stands, 10-3 sh., 50-1 sh., 25-½ sh., 2,000 heralds....Newspaper—"Record," W....Hotels—Eagle, Cumberland....Railroad—Maine Central....Express—Am.

**CALAIS**—Pop., 6,084. St. Croix Opera House. Wilbur A. Shea, Mgr. S.c., L.F., 500. Theatre on second floor. Ill., elec., 110 A.C....Stage—P.O., 28x22 ft.; F.to B.W., 24 ft.; B.S.W., 50 ft.; Apron, 3 ft.; B.F.G., 36 ft.; to R.L., 38 ft.; to F.G., 20 ft. (4 D.R.)....Printing—8 stands, 6-8 sh, 75-1 sh. L., 75-½ sh. L., 50 cards, 2,000 heralds. Billposter, Theatre....Newspapers—"Advertiser," "Courier"....Hotels—St. Croix, Arcadian, Borden City....Railroad—Maine Central.

## MAINE—Continued

**CAMDEN**—Pop., 3,403. Camden Opera House. T. Hansen, Mgr. S.c., 800. Plays R.V.P....Stage—W., 65 ft.; D., 35 ft.; H., 40 ft....Printing—6 stands, 6-8 sh., 50-1 sh., 50-½ sh., 1,000 heralds....Newspaper—"Herald," W....Hotels—Bayview, Travelers Inn....Railroad—Maine Central....Express—Am.

**EASTPORT**—Pop., 4,494. Acme Opera House. Wilbur A. Shea, Mgr. S. c., L. F., 390; Bal., 275. Theatre on second floor. Ill., elec., 110 A.C....Stage—P.O., 24x21 ft.; F.to B.W., 20 ft.; B.S.W., 48 ft.; Apron, 3 ft.; to R.L., 24 ft.; to F.G., 18 ft. (3 D.R.) ....Printing—6 stands, 4-8 sh., 15-3 sh., 25-1 sh. L., 25-½ sh. L., 2,000 heralds. Billposter, Theatre....Newspapers—"Sentinel," "Citizen"..Hotels—Riverside, Exchange, Mabee, York....Railroad—Maine Central....Express—Am. Transfer, C.B.Dow.

**ELLSWORTH**—Pop., 3,058. Bijou Theatre. Ella Campbell. S. c., 350. Plays Traveling Companies.

**FAIRFIELD**—Pop., 4,253. Star Theatre. S.c., 420. Plays R. & P....Stage—Ample....Printing—3 stands, 3-8 sh., 6-3 sh., 25-1 sh., 15-½ sh., 1,000 heralds.... Newspaper—"Journal," W....Hotel—Gerald....Railroad—Maine Central....Express —Am.

**FARMINGTON**—Pop., 3.197. Music Hall. Fred Johnson, Mgr. S.c., 600. Plays R. & P....Stage—W., 40 ft.; D., 20 ft.; H., 20 ft....Printing—2-8 sh., 6-3 sh., 25-1 sh., 25-½ sh., 1,000 heralds....Newspapers—"Chronicle," W.; "Journal," semi-W.... Hotels—Exchange, Stoddard....Railroad—Maine Central....Express—Am.

**FORT FAIRFIELD**—Pop., 4,551. Libby Theatre. S.c., 800. Plays R....Stage—W., 48 ft.; D., 24 ft.; H., 17 ft....Printing—68 sh., 5-3 sh., 25-1 sh., 50-½ sh., 1,000 heralds....Newspaper—"Review," W....Hotels—Collins, Exchange....Railroads—Bangor & Aroostook, Can. Pac....Express—Am.

**GARDNER**—Pop., 5,475. Coliseum Theatre. A.J.Burns, Mgr. S. c., 900. Plays R.V.P....Stage—W., 50 ft.; D., 30 ft.; H., 48 ft....Newspaper—"Reporter-Journal," E....Hotel—Johnson House, A....Railroad—Maine Central....Express—Am.

**GREENVILLE**—Crafts Opera House. P. Morris, Mgr. S. c., 300. Plays Traveling Companies.

**GUILFORD**—Pop., 1,680. Jackolyn Theatre. M. Hudson, Mgr. S.c., 500. Plays R.V.P....Stage—W., 48 ft.; D., 25 ft.; H., 25 ft....Newspapers—"Recorder," W.; "Register," W....Hotel—Braeburn, A....Railroad—Bangor & Aroostook....Express —Am.

**HOULTON**—Pop., 6,191. Temple Theatre. G. B. Churchill, Mgr. S.c., 800. Plays Legitimate and Picture Attractions. Ill., elec., A.C....Stage—50x24 ft.; P.O., 20x24 ft.; W. wall to wall, 55 ft.; D., F.to B.W., 24.; H.to R.L., 17 ft. Distance of throw, 100 ft. Size of screen, 14x16 ft....Newspaper—"Houlton Daily News"....Hotel—Buell House....RailroadCanadian Pacific R.R. G.B.Churchill, Orchestra Leader; C.B., Stage Carpenter.

**LEWISTON**—Pop., 31,707. Empire Theatre. Wm. Gray, Mgr. Theatre on ground floor. Ill., elec., 110 A.C., 450 Amp....Stage—P.O., 31¼x26 ft.; F.to B.W., 35 ft.; B.S.W., 61 ft.; Apron, 1½ ft.; B.F.G., 52 ft.; to R.L., 58 ft.; to F.G., 24 ft.; under stg., 9 ft. (10 D.R.)....Printing—10 stands, 10-8 sh., 25-3 sh., 125-1 sh. L., 125-½ sh. L., 200 cards, 2,000 heralds. Billposter, J.J.Flynn....Newspapers—"Journal," P.M.; "La Messenger" (French), "Sun," A.M.; "Opinion," Fri.; "Trade Journal." 12 cuts required....Hotels—De Witt, Atwood, Exchange....Railroads—M.C., G.T.... Express—Am. Transfer, Higgins Bros.

**LINCOLN**—Pop., 1,988. Auditorium. J. Fred Clark, Mgr. S.c., 500. Plays R.... Stage—W., 44 ft.; D., 21 ft.; H., 17 ft....Printing—1 stand, 9-3 sh., 40-1 sh, 20-½ sh., 800 heralds....Newspaper—"Chronicle," W....Hotels—Lincoln House, Brawns ....Railroad—Maine Central....Express—Am.

**LIVERMORE FALLS**—Dreamland. E. Langamissi, Mgr. S. c., 600. Plays Traveling Companies.

**LUBEC**—Pop., 3,371. Eagle Theatre. Geo. Gillise, Mgr. S.c., 800. Plays Traveling Companies.

**MILLINOCKET**—Pop., 4,528. Opera House. Chas. J. Rusk, Mgr. S. c., 700. Ground floor. Plays R.V.P....Stage—W., 50 ft.; D., 24 ft.; H., 40 ft....Printing—4 stands, 10-3 sh., 30-1 sh., 60-½ sh., 1,000 heralds....Newspaper—"Journal," W.... Hotel—Great Northern....Railroad—Bangor & Aroostook....Express—Am.

## MAINE—Continued

**MOUSON**—Spencer Opera House. P. Morris, Mgr. S.c., 300. Plays Traveling Companies.

**OLDTOWN**—Pop., 6,630. Strand Theatre. McPhee & Fernandez, Mgrs. S. c., 700. Plays Traveling Companies.

**PORTLAND**—Pop., 69,272. New Portland Theatre. H. W. Hutchinson, Mgr. S.c., 1,100. Plays Pictures and Vaudeville Attractions. Ill., elec., D.C., 120....Stage—P.O., 25 ft.; W., wall to wall, 40 ft.; D., F.to B.W., 28 ft.; H.to R.L., 50 ft. Distance of throw, 110 ft. Size of screen, 12x14 ft....Newspapers—"Express," "Press," "Argus,, "Telegram," "Sunday Press....Hotels—Falmouth, Cong. Sq., Brunswick, Windsor, Unity....Railroads—Maine Central, B.& M. Albert E. Hopkins, Orchestra Leader.. John I. Carter, Stage Carpenter. Fred Mardo, N.Y.Rep.

B. F. Keith's Theatre. C. S. Hamilton, Mgr.; H. L. Watkins, Booking Mgr. (Belongs to B. F Keith's Circuit) S.c., 1,875. Plays Vaudeville and Pictures. Ill., elec., D.C., 210....Stage—W., 55 ft.; D., 37 ft.; H., 64 ft. Distance of throw, 105 ft. Size of screen, 12x14 ft. Simplex Projecting Machine. Lauriet Dufor, Operator....Express—Pierce Express. Albert E. Hopkins, Orchestra Leader. B.F.Keith's Vaudeville Exchange, N.Y.Reps.

Jefferson Theatre. David Perkins, Mgr. S.c., L.F., 516; Bal., 497; Gal., 600; Boxes, 48. Theatre on ground floor. Ill., elec., 110 D.C., 500 Amp., 4 stg. pockets.... Stage—P.O., 38x32 ft.; F.to B.W., 45 ft.; B.S.W., 75 ft.; Apron, 6 ft.; to R.L., 75 ft. Everything worked from stg. counterweight system; under stg., 9 ft. (10 D.R.) ....Printing—12 stands, 10-8 sh., 35-3 sh., 150-1 sh. L., 150-½ sh. L., 200 cards, 2,000 heralds.

**PRESQUE ISLE**—Pop., 3,452. Presque Isle Opera House. Wendell V. Hone, Mgr. S.c., 1,500. Ground floor. Plays R.V.P....Stage—W., 60 ft.; D., 40 ft.; H., 45 ft.... Printing—5 stands, 20-8 sh., 20-3 sh., 20-1 sh., 50-½ sh., 1,000 heralds....Newspaper—"Star-Herald," W....Hotel—Presque Isle....Railroads—Can. Pac., Bangor & Aroostook....Express—Am.

**ROCKLAND**—Pop., 8,109. Park Theatre. A. G. Packard, Mgr. S.c., 925. Plays Pictures and road attractions. Ill., elec., 110....Stage—P.O., 25 ft.; S.to F.G., 22 ft.; W., wall to wall, 50 ft.; D., F.to B.W., 27 ft.; H.to R.L., 40 ft Distance between fly galleries, 38 ft. Distance of throw, 70 ft. Size of screen, 12x15 ft....Printing—5-25 sh., 10-3 sh., 10-8 sh., 100-1 sh....Newspapers—"Courier Gazette," "Knox Messenger"....Hotels—Rockland, Thorndike....Railroad—Maine Central. Transfer, A. B. Crockett Co. I. E. Luce, Orchestra Leader; Eddie Curran, Stage Carpenter.

# THE PUBLISHERS

Will be very grateful for any information as to new theatres. Changes in management or any other suggestions will be gladly accepted for the next issue.

## MAINE—Continued

**RUMFORD**—Pop., 7,016. Cheeney Opera House. J. R. Rogers, Mgr. S.c., 750. Ground floor. Plays R. & P....Stage—W., 35 ft.; D., 16 ft; H, 34 ft....Printing—5 stands, 5-8 sh., 10-3 sh., 50-1 sh., 35-½ sh., 3,000 heralds....Newspaper—"Times," W....Hotel—Stanwood, E....Railroad—Maine Central....Express—Am.

**SANFORD**—Pop., 10,691. Colonial Theatre. L. Richmond, Mgr. S.c., 832. Plays R....Stage—W., 45 ft.; D., 26 ft.; H., 17 ft....Printing—4 stands, 6-8 sh., 7-3 sh., 25-1 sh., 15-½ sh., 1,500 heralds....Newspapers—"News," W.; "Tribune," W.; "Advocate," W....Railroads—Boston & Maine, Atlantic Shore....Express—Am.

Sanford Town Hall—S.c., 832....Stage—W., P.O., 26 ft.; H., 15 ft.; D., F.to B.W., 30 ft.; W., wall to wall, 53 ft.; S.to R.L., 18 ft. (7 D.R.on sides).

**SKOWHEGAN**—Pop., 5,981. Skowhegan Opera House. H. N. Clark, Mgr. S.c., 1,000. Plays R....Stage—W., 68 ft.; D., 32 ft.; H., 42 ft....Printing—4 stands, 8-8 sh, 20-3 sh., 75-1 sh., 75-½ sh., 2,000 heralds....Newspaper—"Somerset Independent," W....Hotels—Maine Central, Skowhegan....Railroad—Maine Central....Express—Am.

**STONINGTON**—Pop., 2,038. Stonington Opera House. D. Jewett Noyes, Mgr. S.c., 500. Ground floor. Plays R.V.P....Stage—W., 40 ft.; D., 20 ft.; H., 15 ft....Printing—2 stands, 4-8 sh., 6-3 sh., 12-1 sh., 12-½ sh., 1,000 heralds....Hotel—Stonington House....Railroad—Maine Central....Express—Am.

**TOGUS**—National Soldiers' Home. Commander of Post, Mgr. Buys Attractions.

**VINALHAVEN**—Pop., 3,334. Memorial Hall. Tris F. Goodwin, Mgr. S.c., 500. Ground floor. Plays R.V.P....Stage—W., 40 ft.; D., 22 ft.; H., 40 ft....Printing—3 stands, 1-8 sh., 2-3 sh., 1,000 heralds....Hotel—Central House....Railroad—Vinalhaven & Rockland Steamship Co....Express—Am.

**WALDOBORO**—Pop., 2,426. Star Theatre. Clinton E. Matthews, Mgr. S.c., 250. Plays Pictures, Shows and Dances. Ill., elec., A.C....Stage—P.O., 30 ft.; W., wall to wall, 60 ft.; D., F.to B.W., 20 ft. Distance of throw, 60 ft. Size of screen, 18x25 ft....Hotel—Waldoboro....Railroad—Maine Central.

**WATERVILLE**—Pop., 13,351. Haines Theatre. James McGee, Mgr. S.c., 1,212. Plays Legitimate and Picture Attractions. Prices of Admission, 50c-$2. Ill., elec., A.C....Stage—62x25 ft.; P.O., 40 ft.; S.to F.G., 24 ft.; W., wall to wall, 62 ft.; D., F.to B.W., 25 ft.; H.to R.L., 48 ft. Distance of throw, 70 ft. Size of screen, 14x18 ft....Printing—4-24 sh., 6-8 sh., 20-3 sh., 100-1 sh., 100 cards, 2,500 heralds....Newspaper—"Sentinel"....Hotels—Elmwood, Crescent, Appleton, Hanford....Railroad—Maine Central. Transfer, Martines. K. L. Weeks, Orchestra Leader; Dutille, Stage Carpenter.

**WINTERPORT**—Pop., 1,582. Crockett's Theatre. W. G. Crockett, Mgr. S.c., 500. Ground floor. Plays R.V.P....Stage—W., 18 ft.; D., 16 ft.; H., 18 ft....Printing—2-3 sh., 10-1 sh., 20-½ sh., 300 heralds....Newspaper—"Advertiser," semi-W. ....Hotel—Commercial....Railroads—Bangor & Aroostook, Maine Central....Express—Am.

It is the desire of the publishers to have the information contained in this book as complete as possible. Every effort has been put forth to accomplish this result. Information has been sought from every source obtainable—even from the Mayors of each of the cities, and we feel we have accomplished a great deal toward that end. However, owing to the continual changes in the theatrical industry, it is impossible to be as precise as we aim to be. Any corrections that anyone can suggest will be cheerfully accepted by the publishers. Office, Longacre Bldg., New York City.

# MARYLAND—Population, 1,449,610

**ANNAPOLIS**—Pop., 11,214. Colonial Theatre. Destroyed by fire. R.G.Strange, Mgr. S.c., 904. Ground floor. Plays R.V.P....Stage—W., 60 ft.; D., 42 ft.; H., 56 ft....Printing—8 stands, 6-8 sh., 15-3 sh., 50-1 sh., 50-½ sh., 2,000 heralds....Newspaper—"Capital," E....Hotels—Carvel, A.; Maryland, E.; Chesapeake, A.; Germania, E....Railroads—B.& O., Baltimore & Annapolis....Express—Ad., Am., U.S. ....Booking Agt.—East. Thea. Mgrs. Assn., N.Y.

**BELAIR**—Pop., 2,000. Masonic Hall. J. M. Street, Mgr. S.c., 400. Plays R. & V....Stage—W., 20 ft.; D., 12 ft.; H., 12 ft....Printing—5 stands, 6-1 sh., 10-½ sh. ....Newspaper—"Democrat," W....Hotel—Kenmore Inn, A....Railroad—Maryland & Pennsylvania....Express—Ad.

**BERLIN**—Globe Theatre. No details.

**BRUNSWICK**—Pop., 3,905. Imperial Theatre. T. H. Spitzer, Mgr. S.c., 450. Ground floor. Plays R.V.P....Stage—W., 32 ft.; D., 20 ft.; H., 15 ft....Printing—5 stands, 10-8 sh., 25-3 sh., 75-1 sh., 30-½ sh., 2,500 heralds....Newspapers—"Herald," W.; "Post," M....Hotel—Yardley....Railroad—B.& O....Express—U.S.

**CAMBRIDGE**—Pop., 7,467. Grand Opera House. S.c., 1,050. Ground floor. Plays R.V.P....Stage—W., 50 ft.; D., 45 ft.; H., 40 ft....Newspapers—"Banner," E.; "Democrat & News," W....Hotel—Dixon....Railroad—Penn....Express—Ad., Am.

**CENTREVILLE**—Pop., 1,435. Centreville Opera House. J. E. Cahill, Mgr. S. c., 500. Ground floor. Plays R....Stage—W., 42 ft.; D., 23 ft.; H., 27 ft....Printing—4 stands, 4-3 sh., 25-1 sh., 25-½ sh., 1,000 heralds....Newspapers—"Observer," W.; "Record," W....Hotels—Arlington, A.; Straughn....Railroads—Penn. Lines; Maryland, Delaware & Virginia....Express—Ad.

**CHESTERTOWN**—Pop., 2,537. Lyceum Theatre. L. Bates Russell, Mgr. S.c., 400. Ill., elec., 110 A.C....Stage—P.O., 20 ft.; W., wall to wall, 38 ft; S.to F.G., 12 ft.; D., F.to B.W., 16 ft. Distance of throw, 60 ft....Newspapers—"Enterprise," "Kent News"....Hotel—Voshell House....Railroad—Penn.

**CRISFIELD**—Pop., 4,116. Lyric Theatre. O.L.Mitchell, Mgr. S.c., 640. Ground floor. Plays R.V.P....Stage—W., 40 ft.; D., 30 ft.; H., 40 ft....Printing—11 stands, 8-8 sh., 10-3 sh., 20-1 sh., 35-½ sh., 2,000 heralds....Newspaper—"Times," W.... Hotels—New Brick, Colonial....Railroad—New York, Phila. & Norfolk....Express —Ad.

**CUMBERLAND**—Pop., 29,837. Maryland Theatre. Mellinger Bros., Mgrs. S. c., 1,596. Ground floor. Plays R.V.P....Stage—W., 77 ft.; D., 38 ft.; H., 60 ft.... Printing—10 stands, 5-8 sh., 10-3 sh., 75-1 sh., 60-½ sh., 4,000 heralds.

Strand Theatre—John J. Stump, Mgr. S.c., 1,700. No details.

Newspapers—"News," M.; "Times," E....Hotels—Arlington, Cavanaugh, Imperial Penna., Olympia, A.; Queen City, A.; Windsor, The Inn....Railroads—B.& O., Penn., Western Maryland....Express—Ad., U.S., Am.

**DENTON**—The Gordon Theatre. Marc Bryant, Mgr. S.c., 1,000. No details. Plays Traveling Companies.

**ELKTON**—Pop., 2,660. Elkton Opera House. Chas. G. Wells, Mgr. S.c., 800. Plays Traveling Companies. No details.

**FEDERALSBURG**—Pop., 2,000. Grand Opera House. W. Ford Breeding, Mgr. S.c., 500. Plays R. & P....Stage—W., 24 ft.; D., 15 ft.; H., 12 ft....Printing—10 stands, 10-8 sh., 10-3 sh., 100-1 sh., 150-½ sh., 1,000 heralds....Newspaper—"Courier," W....Hotels—River View, Smith's....Railroads—Philadelphia, Baltimore & Washington; Penn....Express—Ad.

**FREDERICK**—Pop., 11,066. Empire Theatre. Walter Decker, Mgr. S. c., 765. Ground floor. Plays R.V.P....Stage—W., 40 ft.; D., 25 ft.; H., 45 ft....Printing—4 stands, 4-8 sh., 10-3 sh., 20-1 sh., 50-½ sh., 2,500 heralds....Newspapers—"News," E.; "Post," M....Hotels—City, Arlington....Railroads—B.& O.; Penn.; Western Maryland....Express—U.S., Ad., Am.

City Opera House—Walter Decker, Mgr. S.c., 1,300. Ground floor. Plays R.V. P....Stage—W., 48 ft.; D., 52 ft.; H., 60 ft....Printing—7 stands, 10-8 sh., 10-3 sh., 50-1 sh., 50-½ sh., 1,000 heralds....Booking Agt.—East. Thea. Mgrs. Assn., N.Y.

## MARYLAND—Continued

**FROSTBURG**—Pop., 6,017. Frostburg Opera House. Joe R. Hitchins, Mgr. S.c., 600. Ill., elec., 110 A.C....Stage—P.O., 22 ft.; W., wall to wall, 46 ft.; H.to R.L., 40 ft.; S.to F.G., 18 ft.; D., F.to B.W., 26 ft. Distance between fly galleries, 34 ft. Distance of throw, 45 ft. Size of screen, 18x24 ft....Printing—2-24 sh., 6-3 sh., 25-1 sh., 25 cards, 2,000 heralds....Newspapers—"News," "Times"..Hotel—Gunter.... Railroad—C. & P. Transfer, H. G. Evans.

**HAGERSTOWN**—Pop., 28,064. Nixon Theatre. Charles Throop, Mgr. S.c., 1,012. Ground floor. Plays R.V.P....Stage—W., 56 ft.; D., 40 ft.; H., 50 ft.... Printing—7 stands, 8-8 sh., 15-3 sh., 50-1 sh., 50-½ sh., 3,000 heralds....Newspapers —"Herald," M.; "Mail," E.; "Globe," E....Hotels—Baldwin, A.; Hamilton, A.; City, E.; Dagmar, E....Railroads—B.& O., Norfolk & Western, Western Maryland.... Express—Ad., Am.

Maryland Theatre—Charles Throop, Mgr. No details.

**HAVRE de GRACE**—Pop., 4,377. Opera House. Charles Craig, Mgr. S.c., 600. Plays R....Stage—W., 52 ft.; D., 24 ft.; H., 32 ft....Printing—2-8 sh., 20-3 sh., 25-1 sh., 50-½ sh., 1,000 heralds....Newspapers—"Democrat-Ledger," W.; "Republican," W....Hotels—Hecht, Maryland....Railroads—Penn., B.& O....Express—Ad.

**LAUREL**—Pop., 1,239. Red Wing Theatre. No details.

**OAKLAND**—Pop., 1,170. Maryland Theatre. C. A. Tower, Mgr. S.c., 500. Ground floor. Plays R.V.P....Stage—W., 24 ft.; D., 24 ft.; H., 16 ft....Printing—3-8 sh., 10-3 sh., 30-1 sh., 50-½ sh., 1,000 heralds....Newspapers—"Democrat," W.; "Journal," W.; "Republican," W....Hotel—Commercial, A....Railroad—B.& O.

**POCOMOKE**—Pop., 2,444. Empire Theatre. F. P. Bratten, Mgr. S.c., 375. Ill., elec., D.C....Stage—P.O., 10x20 ft.; W, wall to wall, 42 ft; H.to R.L., 14 ft.; D., F. to B.W., 20 ft. Distance of throw, 48 ft. Size of screen, 20x10 ft....Newspaper— "Worcester Democrat"....Hotels—Ford, Parker. Railroad—Penn. Elsie Bratten, Orchestra Leader; E. Bevans, Stage Carpenter.

**ROCKVILLE**—Teco Theatre. W. V. Wilson, Mgr. S.c., 300. Plays Traveling Companies. No details.

**SALISBURY**—Pop., 7,553. Arcade Theatre. Lee Insby, Mgr. S. c., 1,100. Plays Legitimate and Picture Attractions. Ill., elec., 110-220 A.C. & D.C....Stage—P.O., 30x50 ft.; Stg. to F.G., 60 ft....Distance of throw, 75 ft....Screen, 11x14 ft....Newspaper—"Wicomico News"....Hotels—Central, Peninsular....Railroads—Balt., Chesapeake & Atlantic, Penn. R. R.....Tynall Transfer Co.

**SNOWHILL**—Mason's Opera House. No details. Plays Traveling Companies.

**WESTMINSTER**—Pop., 3,521. Opera House. George Osborne, Mgr. S.c., 500. Ground floor. Plays R.V.P....Stage—W., 34 ft.; D., 34 ft.; H., 16 ft....Printing—3 stands, 2-8 sh., 5-3 sh., 30-1 sh., 15-½ sh., 800 heralds....Newspapers—"Advocate," W.; "Sentinel," W....Hotels—Westminster, Main Court....Railroad—Western Maryland....Express—Am.

**WILLIAMSPORT**—Grand Theatre. No details.

**WOODBORO**—Opera House. No details.

**This is the only official Theatrical and Moving Picture Guide in existence. All corrections will be gladly received. The next issue of this book will be out December 1, 1921.**

# MASSACHUSETTS—Population, 3,852,356

**ADAMS**—Pop., 12,967. No information.

**AMESBURY**—Pop., 10,036. Town Hall. Paul W. Wenzell, Mgr. S.c., 627.

**AMHERST**—Pop., 5,550. Town Hall. J. J. Leonard, Mgr. S.c., 700.

**ATHOL**—Pop., 9,792. Opera House Theatre. O.W.Mercier, Mgr. S.c., 768. Plays R.V.P. Prices of Admission, 25c to $2.50. Ill., elec., A.C., 110....Stage—W., wall to wall, 50 ft.; D., F.to B.W., 30 ft.; H.to R.L., 48 ft. Distance between fly galleries, 39 ft. Distance of throw, 80 ft. Size of screen, 11x14 ft....Printing—2 6x4 stands, 2-8 sh., 15-3 sh., 50-1 sh., 50-½ sh., 100 cards, 2,000 heralds....Newspapers—"Chronicle," "Transcript," "Orange Enterprise"....Hotels—Leonard, Pequoig, Athol House ....Railroads—Boston & Maine, Boston & Albany. Transfer, Stratton. Thos. J. Sullivan, Orchestra Leader; Bernard Johnson, Stage Carpenter.

New Theatre reported under construction. No details.

**ATTLEBORO**—Pop., 19,731. Bates Opera House. Edgar D. Rhind, Mgr. S.c., L.F., 686; Bal., 368. Ill., elec., A.C....Stage—P.O., 30¾x19¾ ft.; F.to B.W., 30 ft.; B.S.W., 55 ft.; Apron, 1 ft.; to R.L., 36 ft.; to F.G., 22 ft.; B.F.G., 32 ft. (5 D.R.) ....Printing—No list given....Newspaper—"Sun," P.M....Hotels—Bates, Briggs, Attleboro....Railroad—N.Y., N.H.& H....Express—Ad.

**BROCKTON**—Pop., 66,138. City Theatre. J. J. Cahill, Mgr S.c., 1,420. Ground floor. Plays R....Stage—W., 72 ft.; D., 35 ft.; H., 50 ft....Printing—7 stands, 15-3 sh., 150-1 sh., 100-½ sh., 3,000 heralds....Newspapers—"Enterprise," E.; "Times," E.; "Diamond," W....Hotels—Belmont, E.; Walton, E.; Norris, E.; Victoria, E.... Railroads—N.Y., N.H.& H....Express—Ad.

Hathaway's Theatre. Miss E. J. Gurney, Mgr. S.c., 758. Ground floor. Plays Stock....Stage—W., 36 ft.; D., 34 ft.; H., 36 ft.

**CHICOPEE**—Pop., 36,214. Pastime Theatre. H. A. Cooley, Mgr. S.c., 400. Ground floor. Plays R.V.P....Stage—W., 22 ft.; D., 12 ft.; H., 14 ft....Printing—3 stands, 2-8 sh., 6-3 sh., 25-1 sh., 25-½ sh., 2,000 heralds....Newspaper—"Record," E....Hotels—Columbia, Kendall....Railroad—Boston & Maine....Express—Am.

**CLINTON**—Pop., 12,964. Star Theatre. J. H. Woodhead, Mgr. S.c., 777. Plays R.V.P....Stage—W., 36 ft.; D., 20 ft.; H., 40 ft....Printing—18 stands, 3-8 sh., 15-3 sh., 75-1 sh., 50-½ sh., 2,000 heralds....Newspapers—"Item," E.; "Courant," W.... Hotels—Clinton, Oxford, Morgan, Crossman....Railroads—N.Y., N.H.& H.; Boston & Maine....Express—Am., Ad.

**DALTON**—Pop., 3,752. Dalton Opera House. H. F. Hewitt, Mgr. S.c., 600. Ground floor. Plays R....Stage—W., 60 ft.; D., 20 ft.; H., 30 ft....Printing—2 stands, 10-1 sh., 20-½ sh., 800 heralds....Newspapers—"Pittsfield Eagle," E.; "Pittsfield Journal," E....Hotels—Irving House, Eagle....Railroad—Boston & Albany.... Express—Am.

**FALL RIVER**—Pop., 120,485. Bijou Theatre. L. M. Boas, Mgr. S.c., 1,500. Plays Stock Attractions. Prices of Admission, 25c to 75c. Ill., elec., A.C....Stage—W., wall to wall, 70 ft.; D., F.to B.W., 50 ft.; H.to R.L., 51 ft. Distance between fly galleries, 45 ft. F. Fumerau, Orchesttra Leader; P. Dillon, Stage Carpenter.

Academy of Music—L. M. Boas, Mgr. S.c., 2,200. Plays Legitimate and Picture Attractions. Prices of Admission, 25c to $2. Ill., elec., A.C....Stage—W., wall to wall, 70 ft.; D., F.to B.W., 40 ft.; H.to R.L., 46 ft. Distance between fly galleries, 43 ft. Distance of throw, 100 ft. Size of screen, 9 ft. 6 in.x12 ft....Printing—10-24 sh., 10-8 sh., 25-3 sh., 100-1 sh., 100-½ sh. G. Hammond, Orchestra Leader. C. Tennis, N.Y.Rep.

Newspapers—"Fall River Globe," "Fall River Herald," "Fall River News"....Hotels—Mohican, Wilbur....Railroads—N.Y., N.H.& H.

**FITCHBURG**—Pop., 41,013. Auditorium Theatre. Alfred Lawton, Mgr. S.c., L.F., 550; Bal., 300; Gal., 350; Boxes, 60. Theatre on ground floor. Ill., elec., 110 A.C., 6 stg. pockets....Stage—P.O., 32x30 ft.; F.to B.W., 28 ft.; B.S.W., 77 ft.; Apron, 5 ft.; B.F.G., 44 ft.; to R.L., 60 ft.; to F.G., 35 ft.; under stg., 7½ ft. (15 D.R.)....Printing—10 stands, 10-8 sh., 30-3 sh., 100-1 sh. L., 100-½ sh. L., 100 cards, 2,000 heralds. Billposter, Donnaly Billposting Co....Newspapers—"Independent" (French); "News," P.M.; "Sentinel," P.M. 6 cuts required....Hotels—American, Fitchburg, Johnsonia, Park, E....Railroads—Boston & Maine, N.Y., N.H.& H.... Express—Ad., Am. Transfer, P. McCormick.

## MASSACHUSETTS—Continued

**FRAMINGHAM**—Pop., 16,785. Gorman Theatre. George Sumter, Mgr.; George A. Giles Co,, Booking Mgr. S.c., 750. Plays Legitimate and Picture Attractions.... Stage—Ample. Powers Projecting Machine.

St. George Theatre. George Sumter, Mgr. S. c., 1,800. Plays Legitimate and Picture Attractions....Stage—W., 69 ft. 10 in.; D., 36 ft....Express—Am. C. Tennis, N.Y.Rep

**FRANKLIN**—Pop, 6,497. Morse Opera House. No details

**GARDNER**—Pop., 1,696. Gardner Theatre. Jos. V. Shea, Mgr. S.c., 1,100. Plays Regular and Picture Attractions....Stage—Ample. Powers Projecting Machine. C. O. Tennis, N.Y.Rep.

**GREAT BARRINGTON**—Pop., 6,315. Mahaiwe Theatre. Earl B. Raifstanges, Mgr. S.c., 950. Plays R.V.P. Ill., elec., A.C. and D.C., 110....Stage—W., wall to wall, 64 ft.; D., F.to B.W., 38 ft.; H. to R.L., 56 ft Distance of throw, 85 ft. Size of screen, 9¾x12¾ ft....Printing—5 stands, 6-8 sh., 10-3 sh., 150-1 sh., 150-½ sh., 75 cards, 1,000 heralds....Newspapers—"Courier," "News," "Eagle"....Hotels—Miller, Waverly, Kastner....Railroad—N.Y., N.H.& H. E. Winchell, Orchestra Leader; H. Boinay, Stage Carpenter. C.O.Tennis and Aarons, N.Y.Reps.

**GREENFIELD**—Pop., 15,642. Lawler Theatre. Lawler Bros., Mgrs. S.c., 1,100. Plays R.V.P. Prices of Admission, 25c to $2.50. Ill., elec., A.C., 110-220....Stage—W., wall to wall, 70 ft.; D., F.to B.W., 38 ft.; H.to R.L., 52 ft. Distance between fly galleries, 50 ft Distance of throw, 70 ft. Size of screen, 16x18 ft....Printing—6-24 sh. stands, 6-8 sh., 15-3 sh., 150 L., 125 cards, 3,000 heralds. C.O.Tennis, N.Y. Rep.

Victoria—Louis Rosenzweig, Mgr.; L. Rosenzweig, Booking Mgr. S.c., 875. Plays Vaudeville and Picture Attractions. Ill., elec., A.C. and D.C....Stage—W., 58 ft.; D., 28 ft.; H., 72 ft. Distance of throw, 110 ft. Size of screen, 11x12 ft. Simplex Projecting Machine. Chas. Dilecker, Operator. B.F.Keith and Rob Hutchinson, N.Y.Reps.

Newspaper—"Recorder"....Railroad—Boston & Maine....Express—Am.

**HAVERHILL**—Pop., 53,884. Academy of Music. Arthur J. Casey, Mgr. S.c., 1,450. Ground floor....Stage—W., 36 ft.; D., 32 ft.; H., 30 ft.

**HOLYOKE**—Pop., 60,023. Holyoke Theatre. F. J. Sarr, Mgr. S.c., 1,407. Ground floor. Plays R.V.P....Stage—W., 90 ft.; D., 55 ft.; H., 90 ft....Printing—15 stands, 15-8 sh., 5-3 sh., 25-1 sh., 2,000 heralds....Newspapers—"Transcript," E.; "Telegram," E.; "Free Press," W.; "Democrat," W....Hotels—Marble Hall, E.; La France, E.; American, Dooleys Inn, Guyott....Railroads—Boston & Maine; N.Y., N.H.& H. ....Express—Am.

**HUDSON**—Pop., 7,607. Elm Theatre. G. E. Nealey, Mgr. S.c., 942. Plays Regular and Picture Attractions. Ill., elec., A.C. Stage—P.O., 24x12 ft.; W., W.to W., 50 ft.; H., to R.L., 24 ft.; D., F.to B.W., 20 ft....Distance of throw, 105 ft.....Screen, 10x14 ft.....Newspaper—"Weekly." Hotels—American, Hudson, Manston....Railroads—Mass. Central, Boston-Maine.

**LAWRENCE**—Pop., 94,270. Colonial Theatre. Toomey & Demaree, Mgrs. S. c., 1,550. Ground floor. Plays R.V.P....Stage—W., 77 ft.; D., 46 ft.; H., 80 ft.... Printing—12 stands, 10-8 sh., 30-3 sh., 100-1 sh., 100-½ sh., 3,000 heralds....Newspapers—"Eagle," M.; "Tribune," E.; "Sun," M.; "American," E.; "Telegram," E.... Hotels—Franklin, A.; Needham, E.; Vendome, E....Railroad—Boston & Maine.... Express—Am.

Rialto Theatre—Andrew J. Cobe, Mgr.; A. J. Cobe, Booking Mgr. S.c., 1,484. Plays Vaudeville and Picture Attractions....Stage—W., 44 ft.; D., 42 ft.; H., 45 ft. Size of screen, 16x12 ft. 3 in. Simplex Projecting Machine. David Zarmoskey, Operator. F.S.Foss, Orchestra Leader.

**LEOMINSTER**—Pop., 19,745. Music Hall. Dan O'Keefe, Mgr. S.c., 1,200. Plays R.V.P....Stage—W., 54 ft.; D., 35 ft.; H., 60 ft....Newspaper—"Enterprise," E.... Hotels—Columbia, Leominster....Railroad—Boston & Maine....Express—Ad., Am.

## MASSACHUSETTS—Continued

**LOWELL**—Pop., 112,759. Lowell Opera House. Chas. Cook, Mgr. S.c., 1,500. Ground floor. Plays R. & P....Stage—W., 50 ft.; D., 40 ft.; H., 40 ft....Printing—15 stands, 12-8 sh., 50-3 sh., 250-1 sh., 300-½ sh., 2,000 heralds.

Merrimack Square Theatre—Walter J. Nelson, Mgr. S.c., 1,385. Plays Picture Attractions. Ill., elec., A.C., 110....Stage—P.O., 32 ft.; S.to F.G., 60 ft. ; W., wall to wall, 70 ft.; D., F.to B.W., 25 ft.; H.to R.L., 52 ft. Distance of throw, 97 ft. Size of screen, 17x13½ ft....Printing—15 stands, 10-3 sh., 10-8 sh., 200 hanging pieces. Transfer, Conway. Harry Lavigeur, Orchestra Leader; John Buey, Stage Carpenter. C.Tennis, N.Y.Rep.

B. F. Keith's Theatre—Benj. E. Pickett, Mgr. S.c., 1,800. Plays Vaudeville and Picture Attractions. Ill., elec., A.C. and D.C., 110-220....Stage—W., 44 ft.; D., 32 ft.; H., 65 ft. Distance of throw, 92 ft. Size of screen, 12x16 ft. B. F. Keith Theatre Circuit Co. Wm. T. Gilmore, Orchestra Leader. B. F. Keith Vaudeville Ex., N.Y. Rep.

Newspapers—"Courier-Citizen," M.; "Sun," E.; "Telegram," W....Hotels—New American, Richardson, St. Charles, Arlington, St. James....Railroads—Boston & Maine; N.Y., N.H.& H....Express—Ad., Am.

**LYNN**—Pop., 99,148. Auditorium. E. Hefferman, Mgr. S.c., 1,100. Plays Stock. Black's Waldorf Theatre. Chas. Misster, Mgr. S.c., 1,600. Belongs to Black's Circuit. Plays Vaudeville and Picture Attractions. Ill., elec., A.C., D.C., 110....Stage—W., 80 ft.; D., 40 ft.; H., 76 ft. Distance of throw, 122 ft. Size of screen, 12x14 ft. Simplex Projecting Machine....Express—Am. H. J. Petrie, Orchestra Leader.

**MALDEN**—Pop., 49,103. Auditorium. Wm. D. Bradstreet, Jr., Mgr. S.c., L.F., 721; Bal., 440; Gal., 350; Boxes, 32. Theatre on ground floor. This house now playing Stock. Ill., elec., 110 Volts, 200 Amp....Stage—P.O., 32x32 ft.; F.to B.W., 38 ft.; B.S.W., 72 ft.; Apron, 5 ft.; B.F.G., 48 ft.; to R.L., 28 ft. (16 D.R.)....Printing—25 stands, 50-3 sh., 200-1 sh. L., 200-½ sh. L., 5,000 heralds. Billposter, Theatre.

Orpheum Theatre—Ramsdell Bros., Mgrs. S.c., L.F., 370; Bal., 100. Theatre on ground floor. Plays Vaudeville and Pictures. Ill., elec., 110 A.C....Stage—P.O., 25x15 ft.; F.to B.W., 12 ft.; B.S.W., 40 ft.; Apron, 2 ft.; to R.L., 30 ft.

Newspapers—"Mail," P.M.; "News," P.M.; "Mirror," Sat....Hotels—Victoria, Malden, Evelyn, E....Railroad—Boston & Maine....Express—Am. Transfer, Theatre.

**MARLBOROUGH**—Pop., 15,017. Marlborough Theatre. Jas. T. McManus, Mgr. S.c., 1,200. Plays Legitimate and Picture Attractions. Ill., elec., A.C. and D.C....Stage—P.O., 40x60 ft.; S.to F.G., 40 ft.; W., wall to wall, 80 ft.; D., F.to B.W., 50 ft.; H.to R.L., 90 ft. Distance of throw, 110 ft. Size of screen, 12x16 ft....Printing—5-28 sh., 100 sh., L., 50-½ sh., 100 window cards, 3,000 heralds....Newspaper—"Enterprise"....Railroads—N.Y., N.H.& H.; Boston & Maine. N. R. Wheeler, Orchestra Leader; I. McCauly, Stage Carpenter. Coutes and Tennis, N.Y.Reps.

**MAYNARD**—Pop., 7,086. Colonial Theatre. B. J. Coughlin, Mgr. S.c., 700. Plays Traveling Companies.

**MELROSE**—Pop., 18,204. Melrose Theatre. Mr. Pearson, Mgr. S.c., 400. No details.

**MIDDLEBORO**—Pop., 8,453. Town Hall. Wm. Haskins, Mgr. S.c., 800. Plays R....Stage—W., 47 ft.; D., 23 ft.; H., 23 ft....Printing—4 stands, 2-8 sh., 3-3 sh., 20-1 sh., 30-½ sh., 1,000 heralds....Newspapers—"Gazette," W.; "News," W....Hotels—Nemasket, A....Railroad—N.Y., N.H.& H....Express—Ad.

**MILFORD**—Pop., 13,471. Milford Opera House. C. W. Currier, Mgr. S.c., 1,000. Plays R. & V....Stage—W., 60 ft.; D., 38 ft; H., 40 ft....Printing—10 stands, 4-8 sh., 25-3 sh., 100-1 sh., 150- ½sh., 5,000 heralds....Newspapers—"News," E.; "Journal," E.; "Gazette," W....Hotels—William, Mansion, Lincoln, Smith's, E....Railroads—Boston & Albany; N.Y., N.H.& H....Express—Am., Ad.

**MONSON**—Pop., 4,826. Roderick Hall. Henry F. Miller, Mgr. S.c., 600. Ground floor. Plays R.....Stage—W., 60 ft.; D., 20 ft.; H., 30 ft....Printing—2 stands, 6-3 sh., 25-1 sh., 25-½ sh., 1,000 heralds....Newspapers—"Journal," W.; "Register," W. ....Hotel—Mansion House....Railroad—Central Vermont....Express—Am.

**NATICK**—Pop., 10,907. Natick Theatre. F. Harris, Mgr. S. c., 825. Ground floor. Plays R.V.P....Stage—W., 30 ft.; D., 30 ft.; H., 38 ft....Newspapers—"Bulletin," W.; "Citizen," W....Hotel—Colonial Inn....Railroad—Boston & Albany....Express—Am.

## MASSACHUSETTS—Continued

**NEW BEDFORD**—Pop., 121,217. New Bedford Theatre. Warren H. O'Hara, Mgr. S.c., 1,500. Ground floor. Plays R.V.P....Stage—W., 63 ft.; D., 41 ft.; H., 65 ft.... Printing—5 stands, 8-8 sh., 10-3 sh., 100-1 sh.. 100-½ sh., 5,000 heralds....Newspapers—"Mercury," M; "Standard," E.; "Times," E....Hotels—Parker, E.; Mansion, A.; Bristol, E.; Savoy, E....Railroad—N.Y., N.H.& H....Express—Ad.

Olympia Theatre—T. B. Baylies, Mgr.; J. J. McGuinness, Booking Mgr. S. c., 2,800. Belongs to Keith's Circuit. Plays Vaudeville and Picture Attractions. Ill., elec., A.C. and D.C....Stage—W., 94 ft.; D., 36 ft.; H., 64 ft. Distance of throw, 130 ft. Size of screen, 16x16 ft. Powers Projecting Machine. T. J. Malone, Operator....Express—Am. A. Karstein, Orchestra Leader. Charles S. Bread, N.Y.Rep.

**NEWBURYPORT**—Pop., 15,609. City Hall Theatre. Daniel Cashman, Mgr. S.c., 956. Plays R....Stage—W., 40 ft.; D., 25 ft.; H., 18 ft....Printing—6 stands, 4-8 sh., 6-3 sh.. 50-1 sh., 125-½ sh., 2,000 heralds....Newspapers—"Herald," M.; "News," E; "Item," W....Hotels—Brow Square, Wolfe Tavern....Railroad—Boston & Maine ....Express—Am.

**NORTH ADAMS**—Pop., 22,282. Empire Theatre. J. F. Sullivan, Mgr. S.c., 1,200. Plays R.V.P. Ill., elec., A.C., D.C....Stage—32x26 ft.; S.to F.G., 28 ft.; W., wall to wall, 62 ft.; D., F.to B.W., 35 ft. Distance of throw, 110 ft Size of screen, 12x18 ft....Printing—7 stands, 8-6 sh., 10-3 sh.. 50-1 sh.. 100 cards....Newspapers—"North Adams Transcript." "Herald"....Hotels—Richmond, Wellington....Railroads—Boston & Albany, Boston & Maine. F. E. Mallery, Orchestra Leader; Jos. Henderson, Stage Carpenter. A.L.Erlanger and Shuberts, N.Y.Reps.

**NORTHAMPTON**—Pop., 21,951. Academy of Music. Francis Powell, Mgr. S.c., 1,043. Plays Legitimate and Picture Attractions. Ill., elec., A.C., D.C., 110....Stage —W., wall to wall, 70 ft.; D., F.to B.W., 31 ft.; H.to R.L., 55 ft. Distance of throw, 105 ft. Size of screen, 18 ft. 10½ in.x14 ft. 3 in....Printing—3-24 sh., 75-1 sh., 3-8 sh., 25-½ sh., 10-3 sh., 25-1 sh.. 8-3 sh., 4-6 sh., 1 set 11x14 photos, 1 set 8x10 photos, 1 slide, 100 cards, 1,000 heralds....Newspapers—"Northampton Daily Herald," "Daily Hampshire Gazette"....Hotels—Draper, Plymouth, Bay State House.... Railroads—Boston & Maine; N.Y., N.H.& H. Geo. S. Barrett, Orchestra Leader; Geo. Morrelle, Stage Carpenter. A.L.Erlanger, Shuberts and Eastern Theatre Mgrs. Asso., N.Y.Reps.

**ORANGE**—Pop., 5,393. Town Hall. W. J. Cook, Mgr. S.c., 1,000....Stage— W., 52 ft.; D., 28 ft.; H., 52 ft....Printing—1 stand, 12-3 sh., 50-1 sh., 50-½ sh., 2,000 heralds....Newspapers—"Enterprise," W.; "Journal," W....Hotel—Putnam House ....Railroad—Boston & Maine....Express—Nat.

**PITTSFIELD**—Pop., 41,534. Colonial Theatre. Goldstein Bros. Amusement Co., Mgrs.; L. H. Raymond, Res. Mgr. Plays Legitimate, Stock and Picture Attractions. Prices of Admission, 50c to $2.50....Stage—P.O., 32 ft.; W., wall to wall, 48 ft.; D., F.to B.W., 30 ft.; H.to R.L., 60 ft. Distance between fly galleries, 40 ft....Printing—50-½ sh., 50-1 sh., 20-3 sh., 10-8 sh., 100 cards, 2,000 heralds....Newspaper—"Eagle"....Hotels—Wendell, Park, Westerly, New American, Kenney....Railroads —Boston & Albany; N.Y., N.H.& H.; N.Y.Central. J. E. Cane, Stage Carpenter. A.L.Erlanger and Shuberts, N.Y.Reps.

**PROVINCETOWN**—Pop., 4,246. Town Hall. S.c., 750. Selectman, Mgr.

**QUINCY**—Pop., 47,611. Strand Theatre. Fred B. Murphy, Mgr. S.c., 700. Plays Traveling Companies.

**SALEM**—Pop., 42,515. Empire Theatre. Koen Bros., Props.; Edw. A. Rafter, Mgr. S.c., 1,400. Plays Vaudeville and Picture Attractions. Ill., elec., A.C., 110.... Stage—P.O., 35 ft.; S.to F.G., 26 ft.; W., wall to wall, 60 ft.; D., F.to B.W., 42 ft.; H.to R.L., 60 ft. Distance between fly galleries, 50 ft. Distance of throw, 90 ft.... Printing—25 stands, 25-3 sh., 300-1 sh., 300-½ sh., 5,000 heralds and dates....Newspapers—"News," "Beverly Times," "Danvers Mirror"....Hotels—Brunswick, Essex, Washington, Lincoln, Lafayette....Railroad—Boston & Maine. Transfer, A. G. Roderick. E. M. O'Keefe, Orchestra Leader; John Kingsley, Stage Carpenter. Roy Townley, N.Y.Rep.

**SOMERVILLE**—Pop., 93,033. Somerville Theatre. Clyde McArdle, Mgr. Plays Stock.

## MASSACHUSETTS—Continued

**SOUTHBRIDGE**—Pop., 14,245. Blanchard Theatre. A. A. Blanchard, Mgr. S.c., 1,000. Plays Legitimate, Pictures and Vaudeville Attractions. Ill., elec., A.C. and D.C....Stage—W., wall to wall, 60 ft.; D., F.to B.W., 30 ft.; H.to R.L., 70 ft.... Newspapers—"Press," W.; "Herald," W....Hotels—Columbia, Newman, Central.... Railroad—N.Y., N.H.& H.

**SPENCER**—Pop., 5,930. Park Theatre. Chas. Kane, Mgr. S.c., 800. Plays Traveling Companies.

**SPRINGFIELD**—Pop., 129,563. Strand Theatre. E. L. Knight, Mgr. S.c., 1,150. Plays Pictures, Legitimate and Vaudeville Attractions. Ill., elec., A.C. and D.C. Wm. Farr, Orchestra Leader; Ray Smith, Stage Carpenter.

Polis Palace—Gordon Wrighter, Mgr. Belongs to Poli Circuit. S.c., 2,600. Plays Vaudeville and Picture Features. Ill., elec., A.C., 110....Stage—W., 75 ft.; P.O., 48 ft.; D., 28 ft.; H., 59 ft. Distance of throw, 115 ft. Size of screen, 14x22 ft. Powers Projecting Machine....Express—Am. P. W. Green, Orchestra Leader. Keith's Vaudeville Ex., N. Y.Rep.

Court Square Theatre. Dwight Gilmore, Mgr. S.c., 2,000. Plays Legitimate Attractions only. Ill., elec., A.C. and D.C., 110....Stage—P.O., 35 ft.; S.to F.G., 28 ft.; W., wall to wall, 80 ft.; D., F.to B.W., 44 ft.; H.to R.L., 50 ft. Distance between fly galleries, 45 ft....Printing—5 7x4 stands ,2-8 sh. Transfer, Henry Huck. Geo. Frost, Orchestra Leader; Phil. Savario, Stage Carpenter. A.L.Erlanger and Shuberts, N.Y.Reps.

Newspapers—"Republican," "Union," "News"....Hotels—Kimball, Worthy, Bridgeway....Railroads—N.Y., N.H.& H.; N.Y.Central; Boston & Maine.

**TAUNTON**—Pop., 37,137. Park Theatre. Fred J. McAloon, Mgr. S.c., 1,300. Plays Legitimate, Vaudeville and Picture Attractions. Ill., elec., A.C., 110....Stage—W., wall to wall, 75 ft.; D., F.to B.W., 35 ft.; H.to R.L., 75 ft. Distance between fly galleries, 50 ft. Distance of throw, 100 ft. Size of screen, 12x15 ft....Printing—15-8 sh., 20-3 sh., 25-1 sh., 200 window cards, 3,000 heralds....Newspaper—"Taunton Gazette"....Hotels—Taunton Inn, Parker House, Hazelton Park....Railroad—N.Y., N.H.& H. Miss A. Galligan, Orchestra Leader; Jas. H. McCarthy, Stage Carpenter. C.O.Tennis, N.Y.Rep.

**TURNER FALLS**—Opera House Theatre. D. J. Shea, Mgr. S.c., 500. Plays R.V.P. Ill., elec., A.C....Distance of throw, 75 ft. Size of screen, 11x14 ft.... Newspaper—"Turner Falls Reporter"....Hotels—American House, Grand Trunk, Vladish, Moltenbrey....Railroad—Boston & Maine Transfer, Harris & Beaumier.

**WARE**—Pop., 8,525. Ware Opera House. Thos. Fitzgerald, Mgr. S.c., 850. Ground floor. Plays R....Stage—W., 68 ft.; D., 25 ft.; H., 32 ft....Printing—4 stands, 12-3 sh., 80-1 sh., 80-½ sh., 3,000 heralds....Newspaper—"News,"W.... Hotels—Mansion, Hampshire, Storrs....Railroad—Boston & Albany....Express—Am....Booking Agt.—Aarons Asso. Thea., N.Y.

**WEBSTER**—Pop., 13,258. Steinberg Theatre. Alex. Sarrazin, Mgr. S.c., 934. Plays Legitimate and Picture Attractions. Ill., elec., A.C....Stage—W., wall to wall, 52 ft.; D., F.to B.W., 32 ft.; H.to R.L., 25 ft. Distance between fly galleries, 32 ft. Distance of throw, 110 ft. Size of screen, 14½x18 ft....Printing—2 4x8, 1 4x7 stands, 20-3 sh., 50-1 sh., 200 cards, 3,000 heralds....Newspaper—"Webster Times," W....Hotels—Joslin House, Maanexit....Railroad—N.Y., N.H.& H. Mae Smith, Orchestra Leader.

**WORCESTER**—Pop., 179,754. Worcester Theatre. P. F. Shea, Mgr. S.c., 1,372. Plays R....Stage—W., 55 ft.; D., 35 ft.; H., 65 ft....Printing—12 stands, 15-8 sh., 30-3 sh., 150-1 sh., 150-½ sh., 2,000 heralds.

Grand Theatre—J. W. Cone, Mgr. S.c., 1,600. Plays Burlesque. Ill., elec., A.C., 100....Stage—W., wall to wall, 80 ft.; F.to B.W., 34 ft.; H.to R.L., 75 ft.; D. between F.G., ft....Printing—10 stands, 15-8 sh., 25-3 sh., 300-1 sh., 500 cards. Transfer, John J. Galvin, 180 Front St. Arthur Crosbie, Orchestra Leader; Louis Gregory, Stage Carpenter. Jas. Thatcher, 1400 Broadway, N.Y.Rep.

Newspapers—"Post," "Gazette," "Telegram"....Hotels—Bay State, New Park, City....Railroads—Boston & Maine; N.Y., N.H.& H.; B.& A.; trolley.

# MICHIGAN—Population, 3,667,222

**ADRIAN**—Pop., 11,878. Croswell Opera House. Harry Angell, Mgr. S.c., 1,212. Ground floor. Plays R.V.P....Stage—W., 60 ft.; D., 39 ft.; H., 57 ft....Printing—6 stands, 2-8 sh., 25-3 sh., 75-1 sh., 50-½ sh., 3,000 heralds....Newspapers—"Times," E.; "Telegram," E....Hotels—Maumee, A.; City, A.; Arlington, E.; Central.... Railroads—Detroit, Toledo & Ironton; L.S.& M.S.; Wabash....Express—Am., U.S., W.F.

**ALBION**—Pop., 8,354. Opera House. H. H. Sheldon, Mgr. S.c., 500. Plays R.& V. (Sundays)....Stage—W., 48 ft.; D., 30 ft.; H., 18 ft....Newspapers—"Recorder," E.; "News-Leader," W....Hotel—Albion....Railroads—L.S.& M.S.; Mich. Cen.... Express—Am., U.S.

**ALLEGAN**—Pop., 3,637. Regent Opera House. R. E. Dunham, Mgr. S.c., 700. Plays R. & V....Stage—W., 50 ft.; D., 30 ft.; H., 15 ft....Printing—4 stands, 3-8 sh., 25-3 sh., 50-1 sh., 75-½ sh., 3,000 heralds....Newspapers—"Gazette," W.; "News," W.; "Press," W....Hotels—City, E.; Sherman, A....Railroads—L.S.& M.S., Mich. Cen....Express—Am., U.S.

**ALMA**—Pop., 7,542. Alma Opera House. R. Adams, Mgr. S.c., 500. Plays R.... Stage—W., 44 ft.; D., 24 ft.; H., 20 ft....Printing—4 stands, 8-8 sh., 15-3 sh., 50-1 sh., 75-½ sh., 1,000 heralds....Newspapers—"Record," W.; "Journal," W....Hotels —Wright House, Arcada, E....Railroads—Pere Marq., Ann Arbor....Express— U.S., W.F.

**ALPENA**—Pop., 11,101. Temple Theatre. Geo. W. MacDonald, Mgr. S.c., 1,000. Ground floor. Plays R.V.P....Stage—W., 71 ft.; D., 30 ft.; H., 40 ft....Printing—6 stands, 20-3 sh., 25-1 sh., 25-½ sh., 3,000 heralds....Newspapers—"Echo," E.; "News," E.; "Argus Pioneer," W.; "Farmer," W....Hotels—New Alpena, Globe, Union....Railroads—Detroit & Mackinac....Express—Am.

**ANN ARBOR**—Pop., 19,516. Whitney Theatre. Don S. McIntyre, Mgr. S.c., 1,645. Plays Legitimate Attractions only. Prices of Admission, 75c to $2.50. Ill., elec., A.C., 110....Stage—P.O., 34 ft.; S.to F.G., 27 ft. 4 in.; W., wall to wall, 64 ft.; D., F.to B.W., 34 ft.; H.to R.L., 51 ft. Distance between fly galleries, 50 ft.... Printing—5-24 sh., 10-8 sh., 15-3 sh., 50-1 sh., 50-½ sh., 100 cards, 20,000 heralds.... Newspapers—"Times," "News," "Michigan Daily"....Hotels—Whitney, St. James, American House....Railroads—Main Line Michigan Central, Ann Arbor Railroad. Julius Haarer, Orchestra Leader; Wilmont Haines, Stage Carpenter. A.L.Erlanger and Shuberts, N.Y.Reps.

**BATTLE CREEK**—Pop., 36,164. Post Theatre. Lipp & Cross, Mgrs. S.c., 1,400. Ground floor. Plays R. (Sundays)....Stage—W., 70 ft.; D., 42 ft.; H., 70 ft.... Printing—6 stands, 6-8 sh., 10-3 sh., 50-1 sh., 100-½ sh., 3,000 heralds....Newspapers —"Journal," E.; "News," E.; "Moon," E....Hotels—Clifton, A.; Post Tavern, A.; Hallady Inn....Railroads—Grand Trunk, Mich. Cen....Express—Am., U.S.

**BAY CITY**—Pop., 47,554. Regent Theatre. F. B. Williams, Mgr. S.c., 1,600. Ground floor. Plays R. (Sundays)....Stage—W., 60 ft.; D., 40 ft.; H., 64 ft.... Printing—8 stands, 10-8 sh., 25-3 sh., 100-1 sh....Newspapers—"Democrat," W.; "Times," E.; "Tribune," M....Hotels—Arlington, Forest City, Imperial, A.; Republic, A.; Wenonah, E....Railroads—Pere Marq., Grand Trunk, Mich. Cen., Detroit & Mackinac....Express—Am., Nat., U.S.

**BELDING**—Pop., 3,911. Belding Opera House. Thos. Breeken, Mgr. S.c., 700. Plays R....Stage—W., 44 ft.; D., 26 ft.; H., 40 ft....Printing—3 stands, 10-3 sh., 10-1 sh., 10-½ sh., 1,000 heralds....Newspapers—"Banner," W.; "News," W....Hotels— Belding, A.; National, E....Railroad—Pere Marq....Express—U.S.

**BELLEVUE**—Pop., 986. Dyer Opera House. W. C. Dyer, Mgr. S.c., 500. Plays R. & V....Stage—W., 41 ft.; D., 18 ft.; H., 14 ft....Printing—4 stands, 3-8 sh., 5-3 sh., 20-1 sh., 30-½ sh., 1,500 heralds....Newspaper—"Gazette," W....Hotels—Dyer, Sisco....Railroad—Grand Trunk....Express—Nat.

**BENTON HARBOR**—Pop., 12,227. Bell Opera House. C A. Mellenson, Mgr. S.c., 1,000. Ground floor. Plays R. & P. (Sundays)....Stage—W., 82 ft.; D., 26 ft.; H., 60 ft....Printing—8 stands, 6-8 sh., 25-3 sh., 50-1 sh., 25-½ sh., 3,000 heralds.... Newspapers—"News-Palladium," E.; "Leader," E.; "Banner-Register," W....Hotels —Benton, A.; Saltzman, A....Railroads—Mich Cen., Pere Marq., Big 4....Express —Am., U.S.

## MICHIGAN—Continued

**BESSEMER**—Pop., 5,482. Rex Theatre Beautiful D. J. Kulaszewicz, Mgr. S.c., 600. Plays Legitimate and Picture Attractions. Ill., elec., A.C. and D.C....Stage—W., Wall to wall, 35 ft.; D., F.to B.W., 26 ft.; H.to R.L., 32 ft. Distance of throw, 110 ft. Size of screen, 12x15 ft....Newspaper—"Bessemer Herald"....Railroads—D.S.S.& A., C.& N.W., Soo Line. D. A. Kulaszewicz, Orchestra Leader.

**BIG RAPIDS**—Pop., 4,558. Colonial Theatre. R. J. Binney, Mgr. S.c., 700. Ground floor. Plays R....Stage—Ample....Newspapers—"Bulletin," E.; "Pioneer," E....Hotels—Western, Montreal....Railroads—Grand Rap. & Ind., Pere Marq.... Express—U. S., Ad.

**BOYNE CITY**—Pop., 4,284. Bellamy Theatre. C. J. Bellamy, Mgr. S.c., 600. Plays Legitimate and Picture Attractions. Ill., elec., A.C., 110....Stage—25x40 ft; P.O., 21 ft.; S.to F.G., 16 ft.; W., wall to wall, 40 ft.; D., F.to B.W., 25 ft.; H.to R.L., 32 ft. Distance between fly galleries, 36 ft. Distance of throw, 65 ft. Size of screen, 13x15 ft....Newspaper—"Citizen"....Hotel—Wolverin....Railroad—B.C.G. & A. Transfer, Boyne City Co.

**BUCHANAN**—Princess Theatre. M. D. Whitman, Mgr. S.c., 425. Plays Pictures only. Ill., elec., A.C., 110....Stage—P.O., 20x20 ft.; W., wall to wall, 38 ft.; D., F.to B.W., 20 ft.; Distance of throw, 80 ft. Size of screen, 11x14 ft....Newspaper—"Record"....Hotel—Rex. J. Rhodes, Orchestra Leader.

**CADILLAC**—Pop., 9,734. The Cadillac Theatre. H. C. Harris, Mgr. S.c., 750. Ill., elec., A.C., 30 cycles....Stage—P.O., 30 ft.; S.to F.G., 25 ft.; W., wall to wall, 50 ft.; D., F.to B.W., 35 ft.; H.to R.L., 52 ft. Distance between fly galleries, 36 ft. Distance of throw, 75 ft....Printing—6-24 sh., 20-16 sh., 3-12 sh., 12-3 sh., 50-1 sh., 2,500 heralds....Newspaper—"Evening News"....Hotels—McKinnon, New Russell....Railroads—Penn., Ann Arbor. Howard Ballard, Orchestra Leader; Geo. Adams, Stage Carpenter. Arrows, N.Y.Rep.

**CALUMET**—Calumet Theatre. John D. Cuddihy, Mgr. S.c., 1,059. Plays Legitimate Attractions and Pictures. Prices of Admission, Road Shows, 25c to $2.50. Ill., elec., 110....Stage—W., wall to wall, 66 ft.; D., F.to B.W., 29 ft.; H.to R.L., 60 ft. Distance between fly galleries, 50 ft. Distance of throw, 60 ft. Size of screen, 11x14 ft....Newspapers—"Mining Gazette," "Calumet News"....Hotels—Arlington, Central, Michigan....Railroads—Chi. & Northwestern, St. Paul. Al. H. Voelker, Orchestra Leader; Jake Kaiser, Stage Carpenter. Shubert Am. Co., N.Y.Rep.

**CARO**—Pop., 2,704. Temple Theatre. H. Schuchart, Mgr. S.c., 300. Plays Traveling Companies.

**CASSOPOLIS**—Colonial Theatre. C. C. Owen, Mgr. S.c., 476. Plays Legitimate and Picture Attractions. Prices of Admission, 10c to $1.50. Ill., elec., A.C., 110 Volts....Stage—30x44 ft.; P.O., 28 ft.; S.to F.G., 17 ft.; W., wall to wall, 44 ft.; D., F.to B.W., 30 ft. Distance between fly galleries, 38 ft. Distance of throw, 100 ft....Newspapers—"Vigilant," "National Democrat"....Hotels—Goodwin House.... Railroads—G.T. and M.C.. Transfer, Marsh Dray Line.

**CHARLEVOIX**—Pop., 2,218. Charlevoix Theatre. Robert Bridge, Mgr. S.c., 650. Plays R. & P....Stage—W., 50 ft.; D., 28 ft.; H., 44 ft....Newspapers—"Courier," W.; "Sentinel," W....Hotels—Beach, A.; Hallett, A.; Easton, A.; Bartlett, A.; Inn, A....Railroad—Pere Marq....Express—U.S.

**CHARLOTTE**—Pop., 5,126. Thomas Theatre. Henry Robinson, Mgr. S.c., 800. Plays R. & V....Stage—W., 50 ft.; D., 30 ft.; H., 25 ft....Printing—6 stands, 3-8 sh, 6-3 sh., 25-1 sh., 25-½ sh., 1,500 heralds....Newspapers—"Republican," W.; "Leader," W.; "Tribune," W....Hotels—Phoenix, Williams....Railroads—Mich. Cen., Grand Trunk....Express—Am., Nat.

**CHEBOYGAN**—Pop., 5,642. City Opera House. L. H. Erratt, Mgr. S.c., 700. Plays Legitimate Attractions only. Prices of Admission, 25c to $2. Ill., elec., A.C., 110....Stage—W., wall to wall, 56 ft.; D., F.to B.W., 25 ft.; H.to R.L., 32 ft.... Printing—4 stands, 4-8 sh., 10-3 sh., 50 sh. L., 50 tack, 200 postals, 1,000 heralds.... Newspapers—"Tribune." D.; "Democrat," W....Hotels—New Cheboygan, Hotel Ottawa....Railroads—Mich. Cen., Detroit & Mackinac. Wm. Liebner, Stage Carpenter. Aarons, N.Y.Rep.

## MICHIGAN—Continued

**CHRYSTAL FALLS**—City Hall Theatre. W. L. St. Arnauld, Mgr. S.c., 700. Plays Legitimate Attractions only. Ill., elec., A.C., 110....Stage—P.O., 30x14 ft.; S.to F.G., 10 ft.; W., wall to wall, 70 ft.; D., F.to B.W., 30 ft; H.to R.L., 35 ft. Distance between fly galleries, 46 ft....Printing—1 6x4, 3 5x4 stands, 1-8 sh., 12-3 sh., 100 sh. L., 100 cards, 1,000 heralds....Newspaper—"Diamond Bull"....Hotels—Moberg, Green. Earl Van Martin, Stage Carpenter.

**COLDWATER**—Pop., 6,114. Tibbits Opera House. Dennis Vanes, Mgr. S.c., 1,000. Ground floor. Plays R.V.P....Stage—W., 60 ft.; D., 35 ft.; H., 50 ft.... Printing—7 stands, 3-8 sh., 35-3 sh., 40-1 sh., 60-½ sh., 2,000 heralds....Newspapers —"Courier," M.; "Reporter," E....Hotels—Arlington, Michigan Inn, Comfort.... Railroad—L.S.& M.S....Express—Am.

**COLON**—Hills Opera House. Frank E. Hill, Mgr. S.c., 500. Plays Legiimate Attractions only. Prices of Admission, 35c to $1.50. Ill., elec., A.C., 110....Stage—P.O., 22 ft.; S.to F.G., 18 ft.; W., wall to wall, 50 ft.; D., F.to B.W., 25 ft.; H.to R.L., 35 ft. Distance between fly galleries, 44 ft....Printing—1,000 heralds.... Newspaper—"Colon Express," W....Hotel—Lake View....Railroad—Air Line Div., Michigan Central. Transfer, John Moore. Bebby Hartman, Orchestra Leader. Ross Lewis, Stage Carpenter.

**DOWAGIAC**—Pop., 5,440. Beckwith Theatre. L.E.Larkin, Mgr. S.c., 650. Ill., elec., A.C....Stage—W., wall to wall, 50 ft.; H.to R.L., 23 ft.; D., F.to B.W., 30 ft. Distance between fly galleries, 42 ft. Distance of throw, 92 ft....Newspaper— "Daily News"....Hotels—Elkerton, Interurban....Railroad—Michigan Central. Leon Tice, Orchestra Leader; F.E.Dawes, Stage Carpenter. A.L.Erlanger and Shuberts, N. Y.Reps.

**DURAND**—Pop., 2,672. Durand Opera House. Fraser & Pickell, Mgrs. S.c., 650. Plays R. & V....Stage—W., 50 ft.; D., 20 ft.; H., 12 ft....Printing—7 stands, 4-8 sh., 1-3 sh., 4-1 sh., 4-½ sh....Newspaper—"Express," W....Hotels—Thomas House, Richuleau....Railroads—Ann Arbor, Grand Trunk....Express—Am.

**EAST JORDAN**—Pop., 2,428. Temple Theatre. F. J. Gruber, Mgr. S.c., 650. Plays Legitimate and Picture Attractions. Ill., elec., A.C., 110....Stage—P.O., 21x48 ft.; S.to F.G., 24 ft.; W., wall to wall, 69 ft.; D., F.to B.W., 58 ft.; H.to R.L., 60 ft. Distance between fly galleries, 62 ft. Distance of throw, 60 ft. Size of screen, 12x14 ft....Newspaper—"Herald"....Hotels—The Inn, Russell....Railroads—East Jordan and Southern, Michigan Central. Transfer, Bingham. E. Kew, Orchestra Leader; Geo. Gruber, Stage Carpenter.

**EAST TAWAS**—Pop., 1,452. East Tawas Opera House. E. J. Kelly, Mgr. S. c., 500. Plays R.V.P....Stage—W., 50 ft.; D., 26 ft.; H., 16 ft....Printing—6-8 sh., 6-3 sh., 30-1 sh., 12-½ sh., 1,000 heralds....Newspaper—"Gazette," W....Hotel— Holland, A....Railroad—Detroit & Mackinac....Express—Am.

**EATON**—Pop., 2,379. Rapids Opera House. T. C. Whitehill, Mgr. Plays Traveling Companies.

**ESCANABA**—Pop., 13,103. Delft Opera House. L. J. Jacobs, Mgr. S. c., 860. Ground floor. Plays R. (Sundays)....Stage—W., 60 ft.; D., 25 ft.; H., 40 ft....Printing—8 stands, 3-8 sh., 10-3 sh., 50-1 sh., 1,500 heralds....Newspapers—"Press," M.; "Mirror," E....Hotels—New Ludington, Delta, Oliver....Railroads—Chi. & N.W., Escanaba & Lake Superior, Soo Line....Express—Am., W.F.

**FLINT**—Pop., 91,599. Majestic Theatre. Mr. Hawkins, Mgr. S.c., 1,000. Ground floor Plays R. & P. (Sundays)....Stage—W., 76 ft.; D., 42 ft.; H., 68 ft....Printing—8 stands, 20-1 sh., 20-3 sh., 100-1 sh., 100-½ sh., 3,000 heralds....Newspapers — "Journal" E; "Citizen," W.; "Globe & News," W....Hotels—Dresden, Bryant, Crystal, Reed....Railroads—Pere Marq., Grand Trunk....Express—Am., Nat.

**FRANKFORT**—Victoria Theatre. Custer Garland, Mgr. S.c., 271. Plays Pictures and Stock Attractions. Prices of Admission, 10c-25c for Pictures. Ill., elec., A.C.... Stage—P.O., 12x16 ft.; S.to F.G., 14 ft.; W., wall to wall, 24 ft.; D., F.to B.W., 15 ft. Distance of throw, 75 ft. Size of screen, 10x12 ft....Newspaper—"Benzie County Patriot"....Hotels—Yeazle, Boyce, Park....Railroad—Ann Arbor. Delorcia Garland, Orchestra Leader.

**FREMONT**—Pop., 2,180. Auditorium. S.c., 550. Plays R....Stage—Dimensions not given....Printing—2 stands, 4-8 sh., 5-3 sh., 50-1 sh., 10-½ sh., 1,000 heralds.... Newspaper—"News Indicator," W....Hotel—DeHaas, A....Railroad—Pere Marq ....Express—Am.

## MICHIGAN—Continued

**GAYLORD**—Pop., 1,538. Star Theatre. A. L. Rupert, Mgr. S.c., 532. Ground floor. Plays R. & V....Stage—W., 60 ft.; D., 22 ft.; H., 20 ft....Printing—25-1 sh., 25-½ sh., 1,000 heralds....Newspapers—"Herald," W.; "Times," W.; "Advance," W. ....Hotels—Delmont, Otsego....Railroads—Michigan Central, Boyne City, Gaylord & Alpena....Express—Am.

**GLADSTONE**—Pop., 4,935. Gladstone Theatre. Borley & Kemp, Mgrs. S.c., 650. Ground floor. Plays R. & V. (Sundays)....Stage—W., 56 ft.; D., 40 ft.; H., 70 ft.... Printing—6 stands, 4-8 sh., 10-3 sh., 35-1 sh., 25-½ sh., 500 heralds....Newspapers—"Reporter," semi-W; "Delta," W....Hotels—Delta, Pacific....Railroads—Soo Line ....Express—Am.

**GLADWIN**—Atchinson Theatre. Frank E. Atchinson, Mgr. S.c., 300. Plays Traveling Companies.

**GRAND HAVEN**—Pop., 7,224. Michigan State Armory. Geo. L. Olsen, Mgr. S.c., 600. Plays Legitimate Attractions only. Ill., A.C....Stage—P.O., 30x18 ft.; S.to F.G., 16 ft.; D., F.to B.W., 30 ft....Newspaper—"Daily Tribune"....Railroads —P.M., G.T., G.R., G.H.& M. Transfer, Vyn Bros.

**GRANDLEDGE**—Pop., 3,043. Sackett's Opera House. Burr D. Sackett, Mgr. S.c., 650. Ground floor. Plays R....Stage—W., 44 ft.; D., 32 ft.; H., 16 ft....Printing—6 stands, 4-8 sh., 15-3 sh., 40-1 sh., 40-½ sh., 1,500 heralds....Newspapers—"Independent," W; "Times," W....Hotels—City, Fields, Grand Ledge....Railroad—Pere Marq....Express—U.S.

**GRAND RAPIDS**—Pop., 137,634. Empress Theatre. Clarence L. Dean, Mgr. B.F. Keith Circuit. E. C. Darling, N.Y. Booking Agt. S.c., 1,800. Ill., elec., A.C. and D.C....Stage—W., 100 ft.; D., 32 ft.; H., 78 ft. Roy Tewire, Orchestra Leader.

Powers' Theatre—Mrs. L. S. Billman, Mgr. S.c., 1,619. Ground floor. Plays R. V.P. (Sundays)....Stage—W., 66 ft.; D., 40 ft; H., ample....Printing—10 stands, 10-8 sh., 50-3 sh., 100-1 sh., 50-½ sh., 5,000 heralds.

Newspapers—"Herald," M.; "Press," E.; "News," E.; "Chronicle," W....Hotels—Eagle, A.; Herald Square, A.; Cody, E.; Morton, A ; Herkimer, E.; Livingston, A.; Pantlind, E.; Crathmore, A....Railroads—Grand Rap. & Ind., Grand Trunk, Pere Marq, Michigan Central, N.Y.C.Lines....Express—Ad., Am., U.S., Nat.

**GRAYLING**—Pop., 1,775. Grayling Opera House. James W. Overton, Mgr. S.c., 400. Ground floor. Plays R. & V....Stage—W., 36 ft.; D., 20 ft; H., 12 ft.... Newspapers—"Avalanche," W....Hotels—Burton, Russell....Railroads—Michigan Central, Manistee & Northeastern....Express—Am.

**HANCOCK**—Pop., 7,527. Kerredge Theatre. Ray Kerredge, Mgr. S.c., 1,400. Ground floor. Plays R. & P....Stage—W., 60 ft.; D., 42 ft.; H., 61 ft....Printing—8 stands, 4-8 sh., 20-3 sh., 75-1 sh., 75-½ sh., 4,000 heralds....Newspapers—"Gazette," M.; "Journal," E....Hotels—Scott, International, Northwestern, E....Railroads—Copper Range, Mineral Range....Express—Western, W.F.

**HARBOR SPRINGS**—Pop., 1,805. Lyric Opera House. S. D. Leahy, Mgr. S.c., 400. Ground floor. Plays R.V.P. (Sundays)....Stage—W., 34 ft.; D., 20 ft.; H., 12 ft....Printing—5 stands, 4-8 sh., 7-3 sh., 50-1 sh., 30-½ sh., 1,000 heralds....Newspapers—"News," E; "Republican," W....Hotels—Elmo, Emmet, New York....Railroads—Grand Rap. & Ind....Express—Ad.

**HARTFORD**—Pop., 1,268. Hartford Opera House. P. Ernst, Mgr. S.c., 600. Theatre upstairs. Plays R.V.P....Stage—W., 22 ft.; D., 16 ft.; H., 12 ft....Newspaper—"Day Spring," W....Hotel—Hartford House....Railroad—Pere Marq....Express—Am., U.S.

**HASTING**—Pop., 5,132. Reed's Opera House. J. L. Reed, Mgr. S.c., 600. Plays R. & V....Stage—W., 26 ft.; D., 36 ft.; H., 20 ft....Printing—100-½ sh., 2,000 heralds....Newspapers—"Banner," W.; "Herald," W....Hotel—Hastings, A....Railroads—Chicago, Kalamazoo & Saginaw; Michigan Central....Express—Am.

**HILLSDALE**—Pop., 5,476. Underwood Opera House. J. H. Cockran, Mgr. S.c., L.F., 450; Bal., 350. Theatre on second floor. Ill., elec., 110....Stage—P.O., 24x16 ft.; F.to B.W., 22 ft.; B.S.W., 60 ft.; Apron, 4 ft.; to R.L., 20 ft. (6 D.R.).... Printing—4 stands, 15-3 sh., 25-1 sh. L., 25-½ sh. L., 50 cards, 1,000 heralds. Billposter, Ch. Bell....Newspapers—"Hillsdale Daily," P.M.; "Leader," Fri. 6 cuts required....Hotels—Keefer, Smith, Mosher....Railroad—L.S.& M.S....Express—Am. Transfer, Del Stone.

## MICHIGAN—Continued

**HOLLAND**—Pop., 12,166. Knickerbocker Theatre. J. A. Simon, Mgr. S.c., L.F., 486; Bal., 252; Gal., 145; Loges, 17. Theatre on ground floor. Ill., elec., 110 A.C., 250 Amp., 2 stg. pockets. Front con. in Bal....Stage—P.O., 26x21 ft.; F.to B.W., 30 ft.; B.S.W., 48 ft.; Apron, 3 ft.; to R.L., 50 ft.; to F.G., 24 ft. (9 D.R.).... Printing—8 stands, 8-8 sh., 10-3 sh., 25-1 sh., 25-½ sh. L., 100 cards, 2,000 heralds. Billposter, J. Van Deu Berg....Newspapers—"Sentinel," P.M.; "News," Thu. 10 cuts required....Hotels—Holland, E.; Bristol, E....Railroads—Pere Marq, Boats to Chicago; Interurban to Grand Rapids, Benton Harbor and Kalamazoo....Express—Am.

**HOLLY**—Liberty Theatre. J. P. Allen, Mgr. S.c., 300. Plays Legitimate Attractions and Pictures. Prices of Admission, 15c and 30c. Ill., elec., A.C., 110.... Stage—P.O., 20 ft.; W., wall to wall, 30 ft.; D., F.to B.W., 13 ft.; H.to R.L., 14 ft. Distance of throw, 70 ft. Size of screen, 16x12 ft....Newspapers—"Holly Herald,"' "Holly Advertiser"....Hotels—Allendorf, Exchange....Railroads—Pere Marq, Grand Trunk. M. Ransford, Orchestra Leader.

**HOMER**—Pop., 1,008. Majestic Theatre. E. N. Vetter, Mgr. S.c., L.F., 400; Bal., 100. Theatre on second floor. Ill., elec., 107 A.C., 3-wire....Stage—P.O., 22x12 ft.; F.to B.W., 20 ft.; B.S.W., 43 ft.; Apron, 4 ft. (2 D.R.)....Printing—2-8 sh., 5-3 sh., 15-1 sh. L., 10-½ sh. L., 30 cards, 500 heralds. Billposter, Theatre....Newspapers—"Index," "Vidette"....Hotels—Homer, Saltgaber....Railroad—N.Y.C. Lines ....Express—Am. Transfer, Sam Simmons.

**IONIA**—Pop., 6,935. New Regent Theatre. H. P. Zapping, Mgr. S.c., 400. No information. Plays Traveling Companies.

**IRON MOUNTAIN**—Pop., 8,251. Colonial Theatre. M. D. Thomas, Mgr. S.c., 900. Plays Legitimate and Theatre Attractions. Ill., elec., A.C., 110....Stage—30x60x58 ft.; P.O., 18x32 ft.; W., wall to wall, 60 ft.; D., F.to B.W., 30 ft.; H.to R.L., 50 ft. Distance of throw, 75 ft. Size of screen, 12x16 ft....Printing—3 stands, 3-3 sh., 100 cards, 100 window cards, 1,000 heralds....Newspaper—"Tribune & Press" ....Hotels—Milliman, Felch, Harding....Railroads—Wisconsin & Michigan, C.& N. W.; C., M.& St.P. D. Castel, Orchestra Leader; C. Flatt, Stage Carpenter. Jules Murray, N.Y.Rep.

**IRONWOOD**—Pop., 15,739. Rex & Rialto Theatres. A. L. Picker, Mgr. S.c., 924-610. Rex Plays Pictures only. Rialto plays Combinations. Ill., elec., A.C. and D.C....Stage—W., wall to wall, 40 ft.; D., F.to B.W., 36 ft.; H.to R.L., 55 ft. Distance between fly galleries, 36 ft. Distance of throw, Rex, 120; Rialto, 110. Size of screen, 11x14 ft....Printing—6 4x6 stands, 50-1 sh., 25-½ sh., 5-3 sh., 5-8 sh., 1,000 heralds....Newspapers—"Daily Globe,'' "Times," "Record"....Hotels—Curry, St. James....Railroads—Northwestern, Soo Line. Leon Goularo, Orchestra Leader; Frank Briskie, Stage Carpenter. Aarons and Shuberts, N.Y.Reps.

**ISHPEMING**—Pop., 10,500. Ishpeming Theatre. E. J. Butler, Mgr. S.c., 1,000. Plays Legitimate Attractions and Pictures. Prices of Admission, 50c to $2. Ill., elec., 110 A.C....Stage—P.O., 36 ft.; S.to F.G., 30 ft.; W., wall to wall, 70 ft.; D., F.to B.W., 36 ft.; H.to R.L., 54 ft. Distance between fly galleries, 60 ft. Distance of throw, 70 ft. Size of screen, 14x16 ft....Printing—6 4x6 stands, 10-8 sh., 10-3 sh., 50sh. L., 200 cards, 2,000 heralds....Newspapers—"Mining Journal," D.; "Iron Ore," W....Hotels—Nelson, Urban, Anderson, Billings, Garfield....Railroads—C.& N.W., D.S.S.& A., C.M.& St.P., L.S.& I. Transfer, W. J. Andrews. T. Collins, Orchestra Leader; Ed. J. Hickey, Stage Carpenter. A.L.Erlanger and Shuberts, N.Y.Reps.

**ITHACA**—Pop., 1,876. Ithaca Opera House. Fred S. Brown, Mgr. S.c., L.F., 370; Bal., 150. Theatre on second floor. Ill., elec., 113 A.C., 30 Amp....Stage—P.O., 18x13 ft.; F.to B.W., 20 ft.; B.S.W., 33 ft.; Apron, 3 ft.; to R.L., 15 ft. (4 D.R.).... Printing—1 11x4, 1 8x4, 1 6x4, 1 4x4 stands, 12-3 sh., 30-1 sh. L., 20-½ sh. L., 50 cards, 1,000 heralds. Billposter, Theatre....Newspapers—"Herald," "Journal." 2 cuts required....Hotels—Seaver, Mathews, The Tavern....Railroad—A. A.....Express—W.F. Transfer, Lester Grabaugh.

**JACKSON**—Pop., 48,374. Majestic Theatre. W. S. McLaren, Mgr. S.c., 1,200. Ground floor. Plays R. & P....Stage—W., 62 ft.; D., 33 ft.; H., ample....Printing—12 stands, 6-8 sh., 30-3 sh., 50-1 sh., 75-½ sh., 2,000 heralds....Newspapers—"Patriot," M.; "Citizen," E.; "Star," W....Hotels—Otsego, Ruhl, DaltonNNRailroads—Michigan Central, L.S.& M.S., Grand Trunk, N.Y.C.Lines....Express—Am., U.S. ....**Booking Agt.—A.L.Erlanger, N.Y.**

## MICHIGAN—Continued

**JONESVILLE**—Pop., 1,396. Jonesville Theatre. Lane & Starr, Mgrs. S. c., 500. Ground floor. Plays R....Stage—W., 50 ft.; D., 20 ft.; H., 45 ft....Printing—2 stands, 1-8 sh., 12-3 sh., 40-1 sh., 60-½ sh., 1,000 heralds....Newspapers—"Hillsdale," E.; "Independent," W....Hotels—Gilmer, Lake Shore....Railroad—L.S.& M.S.... Express—Nat.

**KALAMAZOO**—Pop., 48,858. Academy of Music. Ben A. Bush. Owner and Mgr. S.c., L.F., 488; Bal., 303; Gal., 300; Boxes, 56. Theatre on ground floor. Ill., elec., 116 A.C., 8 stg. pockets....Stage—P.O., 30x32 ft.; F.to B.W., 34 ft.; B.S.W., 65 ft.; Apron, 2 ft.; B.F.G., 50 ft.; to R.L., 47 ft; to F.G., 24 ft. (12 D.R.)....Printing —8 stands, 4-8 sh., 15-3 sh., 75-1 sh. L., 75-½ sh. L., 100 cards, 3,000 heralds. Billposter, Theatre.

Fuller Theatre. Wm. Marshall, Mgr.; Will J. Donnelly, Local Mgr. S.c., 1,500. Theatre on ground floor. Ill., elec., 110 A.C....Stage—P.O., 32x38 ft.; F.to B.W., 38 ft.; B.S.W., 70 ft.; Apron, 2 ft.; B.F.G., 48 ft.; to R.L., 68 ft.; to F.G., 25 ft. (11 D.R.)....Printing—7 stands, 3-18 sh., 20-3 sh., 50-1 sh. L., 50-½ sh. L., 50 cards, 1,000 heralds. Billposter, Bush & Co. A.L.Erlanger, N.Y.Rep.

Majestic Theatre—W. G. Mitchell, Mgr. S.c., L.F., 600; Bal., 500; Boxes, 48. Theatre on ground floor. Plays Vaudeville exclusively. Ill., elec., 110 A.C....Stage —P.O., 32x28 ft.; F.to B.W., 38 ft.; B.S.W., 70 ft.; Apron, 6 ft.; B.F.G., 40 ft.; to R.L., 60 ft.; to F.G., 20 ft. (10 D.R.)

Newspapers—"Advocate," "Press," P.M.ex.Sun.; "Telegraph," P.M.; "Gazette." A.M. 3 2-col. and 4 1-col. cuts required....Hotels—Burdick, E.; Savoy, E.; American, A; Richman, E.; Columbia, A....Railroads—Michigan Central, Lake Shore, Gr. Rapids & Ind, Gr. Tr....Express—Am., Ad. Transfer, Kalamazoo Hack & Bus Co.

**LAKE ODESSA**—Pop., 1,222. McCartney's Opera House. W. M. McCartney, Mgr. S.c., 400. Ill., elec., 110 A.C....Stage—P.O., 18½x19¼ ft.; F.to B.W., 16 ft.; B.S.W., 30 ft.; Apron, 2 ft.; to R.L., 10 ft.; grooves 10 ft. from stg.(2 D.R.)....Printing—3 stands, 6-3 sh., 10-1 sh. L., 10-½ sh. L., 30 cards, 1,000 heralds. Billposter, Guy W. Hart....Newspaper—"Wave-Times," Thu....Hotels—Burke, Odessa....Railroad—Pere Marq. Transfer, M.F.Armory.

**LANSING**—Pop., 57,327. Gladmer Theatre. Claud Cady, Mgr. S. c., L.F., 575; Bal., 432; Gal., 500; Boxes, 60. Theatre on ground floor. Ill., elec., 110 A.C., 7 stg. pockets....Stage—P.O., 36x30 ft.; F.to B.W., 42 ft.; B.S.W., 66 ft.; Apron, 2 ft.; B.F.G., 54 ft.; to R.L., 72 ft.; to F.G., 30 ft. (12 D.R.)....Printing—10 stands, 10-8 sh., 25-3 sh., 50-1 sh. L., 125-½ sh. L., 200 cards, 2,000 heralds. Billposter, Lansing Advertising Service

Bijou Theatre—Plays Vaudeville exclusively.

Newspapers—"Journal," P.M.; "State Republican," P.M. 10 cuts required.... Hotels—Downey, E.; Wentworth, A.; Butler, Commercial....Railroads—N.Y.Cen. Lines, Grand Trunk, Pere Marq....Express—Am., Nat. Transfer, Theatre.

**LAPEER**—Pop., 4,773. Lyric Theatre. Geo. Smith, Mgr. S. c., 300. Plays Traveling Companies.

**LUDINGTON**—Pop., 8,810. Lyric Theatre., Ludington Am. Co. F. W. Hawley, Mgr. S.c., L.F., 452; Bal., 218; Gal., 225; Boxes, 22. Theatre on ground floor. Ill., elec., 110 A.C., 50-100 Amp....Stage—P.O., 29x21 ft.; F.to B.W., 30 ft.; B.S.W., 55 ft.; Apron, 2 ft.; B.F.G., 45 ft. (10 D.R.)....Printing—6 stands, 6-8 sh., 22-3 sh., 60-1 sh. L., 40-½ sh. L., 75 cards, 2,000 heralds. Billposter, Theatre....Newspapers —"Chronicle," "News," P.M.; "Record." 6 cuts required....Hotels—Stearns, Fletcher....Railroads—Pere Marq., P.M.Line Strs. to Milwaukee, Wis.; P.M.Car Ferries to Milwaukee, Manitowoc; Northern Michigan Transfer Co. to Chicago, Ill., and North. Transfer, Buckingham.

**MANISTEE**—Pop., 9,690. Lyric Theatre. O. J. Lauer, Mgr. S.c., 600. Plays Legitimate and Picture Attractions. Ill., elec., A.C. and D.C....Stage—25x12 ft.; P.O., 21 ft.; S.to F.G., 50 ft. ;W., wall to wall, 30 ft.; D., F.to B.W., 12 ft. Distance of throw, 75 ft. Size of screen, 20-15 ft. High-Picture, 11x14 ft....Newspaper— "Advocate"....Hotels—Chippewa, Northern....Railroads—P.M.& M.& N.E., M.E. & W. Transfer, Daly. Gordon Johnson, Orchestra Leader; Arthur Bureau, Stage Carpenter. Fitzpatrick & McElroy Co., Chicago Reps.

## MICHIGAN—Continued

**MANISTIQUE**—Pop., 6,380. The Gero Theatre. Benjamin Gero, Mgr. S. c., L.F., 414; Bal., 229. Theatre on ground floor. Ill., elec., 110 A.C., 4 stg. pockets.... Stage—P.O., 26x22 ft.; F.to B.W., 33 ft.; B.S.W., 49 ft.; Apron, 3 ft.; B.F.G., 36 ft.; to R.L., 40 ft.; to F.G., 22 ft. (15 D.R.)....Printing—7 stands, 4-8 sh., 15-3 sh., 50-1 sh. L., 50-½ sh. L., 50 cards, 1,000 heralds. Billposter, Angus McLeod.... Newspapers—"Courier-Record," "Pioneer-Tribune" 3 cuts required....Hotels—Ossawinnamakee, American, Barnes....Railroads—Soo Line, Ann Arbor, M.& L.... Express—West. Transfer, Wm. Bebeau.

**MARINE CITY**—Pop., 3,731. Family Theatre. Frank Baker, Mgr. S. c., 350. Ground floor. Plays R.V.P. (Sundays)....Stage—W., 20 ft.; D., 16 ft.; H., 14 ft.... Printing—12-8 sh., 24-3 sh., 30-1 sh., 60-½ sh., 3,000 heralds....Newspapers—"News," W.; "Reporter," W....Hotels—Dupont, International, Lyons, Mineral Bath ....Railroad—Rapid R.R.Co....Express—Am.

**MARQUETTE**—Pop., 12,718. Delf Theatre. H. S. Gallup, Mgr. S. c., 1,500. Theatre on ground floor. Ill., elec., 110 A.C., 4 stg pockets....Stage—P.O., 26x28 ft.; F.to B.W., 34 ft.; B.S.W., 52½ ft.; Apron, 4 ft.; B.F.G., 42 ft.; to R.L., 65 ft.; to F.G., 22 ft. (10 D.R.)....Printing—2 8x4, 1 7x4, 4 6x4 stands, 3-8 sh., 10-3 sh., 25-1 sh. L., 25-½ sh. L., 50 cards, 2,000 heralds. Billposter, Theatre....Newspapers —"Chronicle," P.M.; "Mining Journal," A.M. 2 1-col. and 2 2-col. cuts required.... Hotels—Marquette, Clifton, Brunswick, Summit, Janzen....Railroads—D.S.S.& A., M.M.& S.E....Express—West, Am. Transfer, Flanigan Bros.

**MARSHALL**—Pop., 4,270. New Theatre. R.D.Scott, Mgr. S.c., 650....Stage— Dimensions not given....Printing—5 stands, 8-8 sh., 21-3 sh., 50-1 sh., 50-½ sh., 2,000 heralds....Newspapers—"Chronicle," E.; "News," E.; "Statesman," E....Hotel —Royal, A....Railroads—Michigan United Traction, Michigan Central....Express —Am., U.S.

**MASON**—Pop. 1,750. Rayner Opera House. Walter S. Root, Mgr. S.c., 650. Ground floor. Plays R....Stage—W., 44 ft.; D., 24 ft.; H., 27 ft....Printing—3 stands, 4-8 sh., 4-3 sh., 25-1 sh., 25-½ sh., 1,000 heralds....Newspapers—"News," W.; "Democrat," W....Hotels—Hawley, Sweeney....Railroads—Michigan Central, Michigan United Traction....Express—Am.

**MENOMINEE**—Pop., 8,907. Menominee Theatre. Jas. J. Mikolasek, Mgr. S.c., 1,200. Plays Legitimate and Picture Attractions. Ill., elec., A.C. and D.C., 110.... Stage—P.O., 30x36 ft.; S.to F.G., 30 ft.; W., wall to wall, 64 ft.; D., F.to B.W., 43 ft.; H.to R.L., 65 ft. Distance between fly galleries, 54 ft. Distance of throw, 75 ft. Size of screen, 12x12 ft....Printing—4 4x4 stands, 8-3 sh., 4-8 sh., 100 cards, 50 L., 2,500 heralds....Newspapers—"Herald," "Leader," "Meno," "Eagle," "Star," "Marinette Wis"....Hotels—Menominee, Richards....Railroads—C.N.W., C., Mil. & St.P. Transfer, Ed. Beaudeo. A.G.Cherney, Orchestra Leader; John Smith, Stage Carpenter.

**MONROE**—Pop., 11,573. Family Opera House. J. Denniston, Mgr. Plays R.V.P. ....Stage—W., 60 ft.; D., 33 ft.; H., 40 ft....Printing—3 stands, 3-3 sh., 135-½ sh., 1,200 heralds.. .Newspapers—"Record Commercial," W.; "Democrat," W.; "Bulletin," W....Hotel—Central....Railroads—Michigan Central, Pere Marq., L.S.&M.S., Detroit & Toledo Shore Lines....Express—Am.

**MORENCI**—Pop., 1,515. Stair Auditorium. J. G. Meister, Mayor of City, Mgr. S.c., 818. Ground floor. Plays R.V.P....Stage—Ample....Newspaper—"Observer," W....Hotel—Salisbury....Railroads—Toledo & Western, L.S.& M.S....Express —Am.

**MT. CLEMONS**—Pop., 9,488. Bijou Theatre. R. G. Peltier, Mgr. S.c., 1,000. Plays Legitimate and Picture Attractions. Ill., elec., 110-60 Y....Stage—P.O., H., 25 ft.; W., 28 ft.; S.to F.G., 20 ft.; W., wall to wall, 54 ft.; D., F.to B.W., 27 ft. 10 in.; H.to R.L., 48 ft Distance of throw, 87 ft. Size of screen, 12x15 ft....Printing— 6-3 sh., 3-3 sh., 1-3 sh., cards, heralds....Newspapers—"Daily Leader," "Monitor," W....Railroads—Grand Trunk, Electric. Transfer, Union. Prof. Schock, Orchestra Leader; Mike Peltier, Stage Carpenter.

**MOUNT PLEASANT**—Pop., 4,819. Broadway Theatre. James McCabe, Mgr. S.c., 1,000. Plays R. & V....Stage—W., 52 ft.; D., 30 ft.; H., 20 ft....Printing— 6 stands, 4-8 sh., 6-3 sh., 25-1 sh., 50-½ sh., 1,000 heralds....Newspapers—"Times," W.; "Enterprise," W.; "Courier," W....Hotels—Bennett, Donovan, Isabella....Railroads—Ann Arbor, Pere Marq....Express—W.F.

## MICHIGAN—Continued

**MUNISING**—Pop., 5,037. Delft Theatre. C. C. McNulty, Mgr. S. c., 497. Plays Pictures and Legitimate Attractions. Ill., elec., A.C., 110 Volts....Stage—P.O., 17½x25 ft.; S.to F.G., 18 ft.; W., wall to wal, 50 ft.; D., F.to B.W., 26 ft.; H.to R.L., 60 ft....Printing—2-24 sh. stands, 25-1 sh., 1-16 sh., 1-12 sh., 6-3 sh., 50-½ sh., cards, 1,000 heralds....Newspapers—"Cleverland Farmer," W.; "Munising News," W....Hotels—Beach Inn, Superior....Railroad—D.S.S.& A. Ed. Peterson, Stage Carpenter.

**MUSKEGON**—Pop., 36,570. Regent Theatre. P. F. Schlossman, Mgr. S.c., 1,200. Theatre on ground floor. Ill., elec., 110 A.C....Stage—P.O., 24x10 ft.; F.to B.W., 25 ft.; B.S.W., 45 ft.; Apron, 3 ft.; to R.L., 14 ft. (8 D.R.)....Printing—4 stands, 6-8 sh., 20-3 sh., 50-1 sh. L., 25-½ sh. L., 50 cards, 2,000 heralds. Billposter, Steketee ....Newspapers—"News-Chronicle," P.M.; "Times." 8 cuts required....Hotels—Occidental, E.; Park, A.; Willard, E.; Hammersmith, E....Railroads—Grand Rapids & Ind., Pere Marq., Grand Trunk, Interurban....Express—Ad., Am. Transfer, Morse.

**NASHVILLE**—Opera House. J. C. Furniss, Mgr. S.c., 400. Plays Traveling Companies.

**NEGAUNEE**—Pop., 7,419. Opera House. D. M. McDonald, Mgr. S.c., 700. Ill., elec....Stage—P.O., 20x16 ft.; F.to B.W., 20 ft.; B.S.W., 45 ft.; Apron, 2 ft.; grooves 14 ft. from stg....Printing—4 stands, 2-8 sh., 10-3 sh., 30-1 sh., 40-½ sh. L., 50 cards, 1,000 heralds. Billposter, O. J. Lacombe....Newspapers—"Iron Herald," "Mining Herald," D. (Marquette)....Hotel—Breiting....Railroads—D. S. S. & A., C.& N.W....Express—Am., West. Transfer, Negaunee Transfer.

**NEWBERRY**—Pop., 1,182. Grand Theatre. Harry Nelson, Mgr. S.c., 275. Ill., elec....Stage—P.O., 17½x12 ft.; F.to B.W., 13½ ft....Printing—1 7x4 stand, 1-8 sh., 2-3 sh., 10-1 sh. L., 10-½ sh. L., 20 cards, 500 heralds....Newspaper—"News" ....Hotels—Harris, McLead, Murphy....Railroad—D.S.S.& A.... Express—West. Transfer, Barber.

**NILES**—Pop., 7,311. Niles Opera House. F. A. Marshall, Mgr. S.c., 650. Plays Legitimate Attractions only. Prices of Admission, 25c, 50c, 75c, $1. Ill., elec., A.C. ....Stage—W., wall to wall, 45 ft.; D., F.to B.W., 25 ft.; H.to R.L., 30 ft....Printing—3-3 sh., 50-1 sh., 50-½ sh., 100 cards, 2,000 heralds....Newspapers—"Niles," "Star," "Sun"....Hotels—Pike House, Forler House....Railroads—Big 4, Michigan Central, N.Y.Cen., South Bend & Southern Mich. Wm. Knott, Orchestra Leader; Glen Warner, Stage Carpenter.

**NORWAY**—Pop., 4,533. Auditorium. D. W. Martin, Mgr. S.c., L.F., 600; Bal., 128. Ill., elec., 110 A.C., 35 Amp....Stage——P.O., 29x18 ft.; F.to B.W., 30 ft.; B.S.W., 80 ft.; Apron, 4 ft.; B.F.G., 46 ft.; to R.L., 21 ft.; to F.G., 10 ft. (7 D.R.) ....Printing—1 13x4, 1 8x4, 1 6x4 stands, 5-3 sh., 10-1 sh. L., 20-½ sh. L., 50 cards, 1,000 heralds. Billposter, E. T. O'Donnell....Newspaper—"Current"....Railroads—Chi., Mil. & St. Paul; W.& M.; C.& N.W....Express—W.F., Am.

**ONAWAY**—Pop., 2,789. Grand Opera House. Floyd Fairchild, Mgr. S.c., 544. Ground floor. Plays R.V.P....Stage—W., 40 ft.; D., 30 ft.; H., 36 ft....Printing—3 stands, 3-8 sh., 9-3 sh., 40-1 sh., 75-½ sh., 2,000 heralds....Newspapers—"Outlook," W.; "Interlake," W....Hotels—Chandler, Waldorf, Metropole....Railroad—Detroit & Mackinac....Express—Am.

**OWOSSO**—Pop., 12,575. Strand Theatre. E. V. Brewer, Mgr.; Ed. Jamison, Local Mgr. S.c., 1,000. Ill., elec., 110 A.C., 8 stg. pockets....Stage—P.O., 28x16 ft.; F.to B.W., 40 ft.; B.S.W., 42 ft.; Apron, 3 ft.; B.F.G., 39¾ ft.; to R.L., 43 ft.; to F.G., 18 ft. (9 D.R.)....Printing—7 stands, 2-8 sh., 10-3 sh., 50-1 sh. L., 50-½ sh. L., 50 cards, 1,000 heralds. Billposter, Owosso Posting Service....Newspapers—"Argus," P.M.; "Press-American," P.M.; "Times"....Hotels—Wildermuth, Hauck, E.; National, A....Railroads—Michigan Central, A.A., Grand Trunk....Express—Am., W.F. Transfer, Union. A.L.Erlanger, N.Y.Rep.

**OXFORD**—Pop., 1,191. Oxford Opera House. H. V. Rohm, Mgr. S. c., 350. Ground floor. Plays R....Stage—W., 30 ft.; D., 20 ft.; H., 25 ft....Printing—4 stands, 4-8 sh., 40-1 sh., 50-½ sh., 1,000 heralds....Newspaper—"Leader," W.... Hotels—Oakland, Union....Railroads—Michigan Central, Grand Trunk....Express —Am., U.S., Nat.

**PAW PAW**—Pop., 1,643. Longwell's Opera House. G. W. Longwell, Mgr. S.c., 500. Ground floor. Plays R.V.P....Stage—W., 40 ft.; D., 20 ft.; H., 15 ft....Newspapers—"Free Press and Courier," W.; "Truth Northerner," W....Hotel—Clifton ....Railroads—Kalamazoo, Lake Shore & Chicago....Express—Am.

## MICHIGAN—Continued

**PENTWATER**—Pop., 1,129. Auditorium. F. O. Gardner, Mgr. S.c., 800. Ground floor. Plays R....Stage—W., 20 ft.; D., 24 ft.; H., 32 ft....Newspaper—"News," W....Hotels—Arbor Rest, Clendee....Railroad—Pere Marq....Express—Am.

**PETOSKEY**—Pop., 5,064. Temple Theatre. Palace Theatre Co., Mgrs. S.c., 664. Ill., elec., A.C. and D.C....Stage—P.O., 25x15 ft.; D., F.to B.W., 25 ft.;H.to R.L., 33 ft. Distance between fly galleries, 36 ft....Hotels—Cushman, Perry, Brown.... Railroads—Pere Marq., G.R.& I.

**PONTIAC**—Pop., 34,273. Oakland Theatre. A. J. Kleist, Jr., Mgr. S.c., 1,500. Theatre on first floor. Plays Sundays. Ill., elec, 110 A.C, 4 stg pockets....Stage—P.O., 30x24 ft.; F.to B.W., 39 ft.; B.S.W., 58 ft.; Apron, 4 ft.; to R.L., 44 ft.; to F.G., 22 ft.; under stg., 8 ft....Printing—7 stands, 3-8 sh, 25-3 sh., 50-1 sh. L., 50-½ sh. L., 100 cards, 2,000 heralds.. Billposter, Theatre....Newspaper—"Press-Gazette," P.M. 6 cuts required....Hotels—Hodges, Pontiac, both E.; Northern, A.; Woodward, A....Railroad—Grand Trunk....Express—Am., Nat. Transfer, Frank Murray.

**PORT HURON**—Pop., 25,944. Majestic Theatre. Herb L. Weil, Mgr. S.c., L.F., 549; Bal., 419; Gal., 500; Boxes, 24. Theatre on ground floor. Ill., elec., 100 A.C., 4 stg. pockets....Stage—P.O., 34x30 ft.; F.to B.W., 36 ft.; B.S.W., 75 ft.; Apron, 5 ft.; B.F.G., 45 ft.; to R.L., 56 ft.; to F.G., 24 ft. (12 D.R.)....Printing—10 stands, 12- sh., 12-3 sh., 50-1 sh. L., 50-½sh. L., 100 cards, 2,000 heralds. Billposter, Bennett....Newspapers—"News," Sun.; "Times-Herald," A.M. and P.M.; "Observer" (Sarnia, Ont., Pop., 9,600), P.M. 10 cuts required....Hotels—Harrington, A.; Lauth, Union, Northwest, Metropole. E....Railroads—Grand Trunk, Pere Marq....Express—Am., Nat., U.S. Transfer. H. B. Buckeridge. A.L.Erlanger, N.Y.Rep.

**PORTLAND**—Pop., 2,747. Temple Theatre. O. S. Rice, Mgr. S.c., 300. No information. Plays Traveling Companies.

**QUINCY**—Pop., 1,347. Quincy Opera House. Babcock Sisters, Mgrs. S.c., 244. Plays R. and P....Stage—W., 40 ft.; D., 20 ft.; H., 15 ft....Printing—3 stands, 2-8 sh., 3-3 sh., 30-1 sh., 30-½ sh., 1,000 heralds....Newspaper—"Herald," W....Hotel—Quincy....Railroad—L.S.& M.S....Express—Am.

**REED CITY**—Pop., 1,690. Reed City Opera House. H. W. Hawkins, Mgr. S.c., 575. Plays R.V.P....Stage—W., 42 ft.; D., 24 ft.; H., 15 ft....Printing—2 stands, 1-8 sh., 12-3 sh., 25-1 sh., 25-½ sh., 1,000 heralds....Newspapers—"Clarion," W.; "Herald," W....Hotels—King, St. Elmo....Railroads—Pere Marq., Grand Rap. & Ind....Express—Ad., U.S.

**REPUBLIC**—Pop., 3,000. Pastime Theatre, John Arola, Mgr. S.c., 300. Ground floor. Plays R.V.P....Stage—W., 30 ft.; D., 25 ft....Printing—7 stands, 1-8 sh., 2-3 sh., 4-1 sh., 500 heralds....Hotels—Thomas, Rowland....Railroads—Chi., Mil.& St.P.; Chi.& N.W....Express—Ad., U.S.

**ROMEO**—Palace Theatre. Frank Parker, Mgr. S.c., 400. No information. Plays Traveling Companies.

**SAGINAW**—Pop., 61,903. Auditorium Theatre. Bernard E. Smith, Mgr. S.c., 3,000. Booked by Butterfield, Battle Creek, Mich. Plays Legitimate Attractions, Concerts, etc. Ill., elec., A.C....Stage—W., wall to wall, 60 ft.; D., F.to B.W., 42 ft.; H.to R.L., 60 ft. Distance between fly galleries, 56 ft....Newspapers—"News," "Courier"....Hotel—Bancroft....Railroads—Michigan Central, Pere Marq. and Grand Trunk. A.L.Erlanger and Shuberts, N.Y.Reps.

**ST. CHARLES**—Pop., 1,451. Bradt Opera House. F. D. Vedder, Mgr. S.c., 250. Plays R....Stage—W., 19 ft.; D., 12 ft; H, 10 ft....Newspaper—"Union," W....Hotels—Boswell, Heinemann....Railroad—Michigan Central....Express—Am.

**ST. JOHNS**—Pop., 3,925. Allison Theatre. A. J. Griswold, Mgr. S.c., 600. Plays R....Stage—W., 50 ft.; D., 18 ft.; H., 16 ft....Printing—3 stands, 4-8 sh., 12-3 sh., 50-1 sh., 25-½ sh., 1,000 heralds....Newspapers—"News," W.; "Clinton Republican," W....Hotels—Steel, St. Johns, E.; Bunge House, E....Railroad—Grand Trunk....Express—Nat.

**ST. JOSEPH**—Pop., 7,251. Caldwell Theatre. James Dwan, Mgr. S.c., 700. Plays Traveling Companies.

## MICHIGAN—Continued

**ST. LOUIS**—Pop., 1,940. Liberty Theatre. A. Affelt, Mgr. S.c., 550. Plays R.... Stage—W., 40 ft.; D., 17 ft.; H., 23 ft....Printing—4 stands, 4-8 sh., 10-3 sh., 40-1 sh., 40-½ sh., 1,000 heralds....Newspapers—"Leader," W.; "Independent," W.... Hotels—Park, Exchange....Railroad—Pere Marq....Express—U.S.

**SANDUSKY**—Star Theatre. Jas. Christensen, Mgr. S.c., 250. Plays Pictures and road shows. Ill., elec., A.C., 110....Newspapers—"Sandusky Republican," "Sandusky Tribune"....Hotel—McDonald....Railroads—Pere Marq., D.B.C.W.

**SAULT STE. MARIE**—Pop., 12,096. Temple Theatre. W. G. Cook, Mgr. S.c., 610. Plays Pictures, Vaudeville and Legitimate Attractions. Ill., elec., A.C., 120.... Stage—P.O., 23 ft, 1 in.; S.to F.G., 38 ft.; W., wall to wall, 40 ft.; D., F.to B.W., 20 ft.; H.to R.L., 16 ft. Distance of throw, 87 ft. Size of screen, 16x18 ft....Newspapers..."Sault News," "Sault Times"....Hotels..Murray Hill, Park, Franklin House ....Railroads—D.S.S.& A., Soo Line. Transfer, Mac. & Mac. C. G. Christensen, Orchestra Leader.

**SHEBOYGON**—City Opera House. J. H. Erialt, Mgr. S.c., 700. No information. Plays Traveling Companies.

**SOUTH HAVEN**—Pop., 3,829. Centre Theatre. H. H. Engel, Mgr. S.c., 650. Plays Legitimate and Picture Attractions. Prices of Admission, 28c to $1.50. Ill., elec., 110....Stage—24x49 ft.; P.O., 18x24 ft.; W., wall to wall, 50 ft.; D., F.to B.W., 20 ft.; H.to R.L., 33 ft. Distance of throw, 80 ft. Size of screen, 12x18 ft....Newspaper—"Daily Tribune"....Hotel—Reeds....Railroads—Michigan Central, Pere Marq. Transfer, Wood & Myer. Ed. Holmes, Stage Carpenter.

**STANTON**—Pop., 1,012. Stevens Opera House. J. C. Hartman, Mgr. S.c., 400. Plays R.V....Stage—W., 40 ft.; D., 28 ft.; H., 20 ft....Printing—3 stands, 2-8 sh., 12-3 sh., 10-1 sh., 35-½ sh., 500 heralds....Newspaper—"Clipper-Herald," W.... Hotels—Stanton, Montealin....Railroad—Pere Marq.

**STURGIS**—Pop., 5,995. New Coliseum. F. J. Hurt, Mgr. S.c., 850. Ground floor. Plays R....Stage—W., 60 ft.; D., 20 ft.; H., 38 ft....Printing—6 stands, 5-8 sh., 6-3 sh., 50-1 sh., 1,400 heralds....Newspapers—"Democrat," E.; "Journal," semi-W....Hotels—Elliott, Ritzer, Jeffry, L.S.House....Railroads—L.S.& M.S., Grand Rap. & Ind....Express—Ad., Am.

**TECUMSEH**—Pop., 2,432. Bradley Opera House. Ed L. Mark, Mgr. S.c., 800. Plays Pictures and Legitimate Attractions. Ill., elec., A.C., 110....Stage—W., wall to wall, 52 ft.; D., F.to B.W., 36 ft.; H.to R.L., 60 ft Distance between fly galleries, 46 ft. Distance of throw, 80 ft. Size of screen, 12x16 ft....Newspapers.."Tecumseh Herald," "Clinton Local," "Adrian Daily Telegram"....Hotel—Murry's....Railroad—N.Y.Cen. Tom Dennison, Orchestra Leader; LeRoy Marks, Stage Carpenter. Aarons Asso. Thea., N.Y.Reps.

**THREE RIVERS**—Pop., 5,209. Theatre torn down.

**TRAVERSE CITY**—Pop., 10,925. Grand Opera House. C. C. Knapp, Mgr. S.c., L.F., 437; Bal., 243; Gal., 40; Boxes, 28. Theatre on second floor Ill., elec., 110 A.C. ....Stage—P.O., 25x19 ft.; F.to B.W., 32 ft.; B.S.W., 45 ft.; B.F.G., 37 ft.; to R.L., 45 ft.; to F.G., 25 ft. (8 D.R.)....Printing—2 8x4, 2 7x4, 2 6x4 stands, 8-8 sh., 15-3 sh., 50-1 sh. L., 50-½ sh. L., 50 cards, 2,000 heralds. Billposter, Theatre....Newspapers—"Record-Eagle," P.M.; "Grand Traverse Herald." 10 cuts required.... Hotels—Park Place, Whiting, Columbia....Railroads—Grand Rap. & Ind., M.& N.E., Pere Marq....Express—Am., Ad. Transfer, Germains Bros.

**UNION CITY**—Strand Opera House. Strand Co., Mgrs. S. c., 500. Plays Legitimate and Picture Attractions. Prices of Admission, 25c to $1. Ill., elec., D.C.... Stage—40x60 ft.; P.O., 30 ft.; W., wall to wall, 40 ft.; D., F.to B.W., 46 ft.; H.to R.L., 30 ft. Distance of throw, 65 ft. Size of screen, 12x16 ft....Printing—1-3 sh., 6-24 sh., heralds....Newspaper—"Register"....Hotel—Union....Railroad—Michigan Central. Transfer, Lincoln. F. Buell, Stage Carpenter.

**VASSAR**—Pop., 1,659. Delphine Theatre. P. M. Johnson, Mgr. S.c., 500. Plays R. & V....Stage—W., 42 ft.; D., 17 ft.; H., 20 ft....Printing—4 stands, 5-8 sh., 10-3 sh., 25-1 sh., 35-½ sh., 1,000 heralds....Newspaper—"Pioneer Times," W....Hotel—Jewell House....Railroads—Michigan Central, Pere Marq....Express—Am.

**WAKEFIELD**—City Auditorium. A. L. Rummell, Mgr. S.c., 300. Plays Traveling Companies.

## MICHIGAN—Continued

**WILLIAMSTON**—Pop., 1,042. Williamston Opera House. Ed. McCreevy, Mgr. Plays R....Stage—W., 35 ft.; D., 18 ft....Printing—4 stands, 3-8 sh., 5-3 sh., 25-1 sh., 25-½ sh., 1,000 heralds....Newspaper—"Enterprise," W....Hotel—Andrews.... Railroad—Pere Marq.

**WYANDOTTE**—Pop., 13,851. Majestic Theatre Carl Schroeder, Mgr. S.c., 1,600. Plays Traveling Companies. No details.

**YALE**—Pop., 1,223. Princess Theatre. George Cavanaugh, Mgr. S.c., 350. Plays R. & V....Stage—W., 22 ft.; D., 14 ft.; H., 14 ft....Printing—3 stands, 7-8 sh., 10-3 sh., 37-1 sh., 37-½ sh., 1,000 heralds....Newspapers—"Expositor," W.; "Record," W. ....Hotels—Harrington, Parsley....Railroad—Pere Marq.

**YPSILANTI**—Pop., 7,413. Ypsilanti Opera House. A. M. Renne, Mgr. S.c., 834. Ground floor. Plays R....Stage—W., 50 ft.; D., 36 ft.; H., 65 ft....Printing—4 stands, 4-8 sh., 20-3 sh., 40-1 sh., 80-½ sh., 2,000 heralds....Newspapers—"Press," E.; "Ypsilantian," W....Hotels—Hawkins, A.; Occidental, E....Railroads—L.S.& M.S., Michigan Central....Express—U.S., Am.

GUS HILL'S MUTT AND JEFF

# MINNESOTA—Population, 2,386,371

**ADA**—Pop., 1,432. Opera House. Clarence Broaten, Mgr. S.c., 500. Ground floor. Plays R.V.P (Sundays)....Stage—W., 40 ft.; D., 24 ft.; H., 11 ft....Printing—2 stands, 3-8 sh., 8-3 sh., 15-1 sh., 40-½ sh., 300 heralds....Newspapers—"Index," W.; "Herald," W....Hotels—Ada, Park....Railroads—G.N....Express—W.F.

**ALBERT LEA**—Pop., 8,056. Broadway Theatre. V. B. Valleau, Mgr. S.c., 1,000. Ground floor. Plays R. & P. (Sundays)....Stage—W., 72 ft.; D., 36 ft.; H., 50 ft.... Printing—8 stands, 4-8 sh., 15-3 sh., 50-1 sh., 50-½ sh., 2,000 heralds....Newspapers —"Tribune," E.; "Standard," W.; "Times-Enterprise," W....Hotels—Freeborn, A.; Gilbert, A.; Albert, E.; Winslow, A....Railroads—Chi., Mil. & St.P.; I.C.; C.R.I.& P.; Minn.& St.L....Express—Ad., Am., U.S., W.F.

**ALEXANDRIA**—Pop., 3,388. Howard Theatre. H.T.Congake, Mgr. S.c., 600. Plays R. and P....Stage—W., 36 ft.; D., 36 ft.; H., 16 ft....Newspapers—"Post-News," W.; "Citizen," W....Hotel—Letson....Railroads—G.N., Soo Lines....Express—G.N., W.F.

**ANOKA**—Pop., 2,809. Green Theatre. Fred Larkin, Mgr. S.c., 500. Plays Traveling Companies.

**AUSTIN**—Pop., 10,118. Park Theatre. I. Brown, Mgr. S.c., 650. Ground floor. Plays R.V.P....Stage—W., 45 ft.; D., 30 ft.; H., 50 ft....Printing—7 stands, 26-8 sh., 75-1 sh., 50-½ sh., 1,000 heralds....Newspaper—"Herald," E....Hotels—Fox, A.; Elk, E.; Grand, A....Railroads—Chi., Gt. West.; Chi., Mil.& St.P....Express —W.F. N.J.Wingfield, Chicago Rep.

**BELLE PLAINE**—Pop., 1,204. Majestic Theatre. Wm. H. Weibeier, Mgr. S.c., 300. Plays R. & P. (Sundays)....Stage—W., 28 ft.; D., 16 ft.; H., 13 ft....Newspaper—"Herald," W....Hotels—Oxford, O'Dougal....Railroad—Chi.& N.W....Express—Am.

**BEMIDJI**—Pop., 7,086. Grand Theatre. G. S. Harding, Mgr. S. c., 475. Plays Legitimate and Picture Attractions. Ill., elec., A.C., 110....Stage—P.O., 22 ft.; W., wall to wall, 44 ft.; D., F.to B.W., 25 ft.; H.to R.L., 18 ft. Distance of throw, 80 ft. Size of screen, 9x14 ft....Newspapers—"Daily Pioneer," "Weekly Sentinel".... Hotels—Markham, American, Jefferson....Railroads—G.N., N.P., Soo. Mrs. G. O. Riggs, Orchstra Leader; Wade Carpenter, Stage Carpenter.

**BENSON**—Pop., 2,111. Dreamland Theatre. Harry N. Nelson, Mgr. S.c., 500. Plays R. & P....Stage—W., 36 ft.; D., 20 ft.; H., 30 ft....Printing—2 stands, 3-8 sh., 6-3 sh., 20-1 sh., 30-½ sh., 1,000 heralds....Newspapers—"Monitor," W.; "Review," W....Hotels—Paris, Merchants....Railroad—G.N....Express—W.F.

**BRAINERD**—Pop., 9,591. New Park Theatre. F. S. Workman, Mgr. S.c., 800. Plays Legitimate and Picture Attractions. Ill., elec., A.C., 110....Stage—40x60 ft.; P.O., 25x30 ft.; S.to F.G., 40 ft.; W., wall to wall, 60 ft.; D., F.to B.W., 35 ft.; H.to R.L., 58 ft. Distance between fly galleries, 50 ft. Distance of throw, 78 ft. Size of screen, 12x16 ft....Newspapers—"Brainerd Dispatch," "Brainerd Tribune"....Hotels —Ransford, Harrison....Railroads—N.P., M.& I. Transfer, Muller. W. F. Palmer, Orchestra Leader; F. Hicks, Stage Carpenter. Jules Murry, N.Y.Rep.

**CANBY**—Broadway Theatre. A. C. Lloyd, Mgr. S.c., 340. Plays Traveling Companies.

**CANNON FALLS**—Pop., 1,385. Grand Opera House. J. A. Gowdy, Mgr. S.c., 400. Plays R....Stage—W., 38 ft.; D., 16 ft.; H., 11 ft....Newspaper—"Beacon," W. ....Hotels—Falls, Platt....Railroads—Chi., Mil.& St.P.; Chi.Gt.Wes—Express—W.F.

**CASS LAKE**—Pop., 2,109. Lyric Theatre. Charles Perrizo, Mgr. S.c., 425. Ground floor. Plays R.V.P....Stage—W., 21 ft.; D., 20 ft.; H., 17 ft....Printing—3 stands, 1-8 sh., 4-3 sh., 20-1 sh., 10-½ sh., 500 heralds....Newspapers—"Times," W.; "Voice," W....Hotel—Endion, A.; Tedford, E....Railroads—G.N., Soo Line.... Express—G.N., Western.

**CHATFIELD**—Chatfield Opera House. E. F. Harmish, Mgr. S.c., 500. Plays Legitimate Attractions only. Ill., elec., A.C....Stage—40x22 ft.; P.O., 18 ft.; W., wall to wall, 40 ft.; D., F.to B.W., 25 ft....Newspapers—"News," "Democrat".... Hotel—Medary....Railroad—C.& N.W. Transfer, Baily Dray Line.

## MINNESOTA—Continued

**CHISHOLM**—Pop., 9,039. Grand Theatre. Frank Alleguzza, Mgr. S.c., 300. Ground floor. Plays R.V.P. (Sundays)....Stage—W., 23 ft.; D., 14 ft.; H., 10 ft.... Printing—3 stands, 8-8 sh., 12-3 sh., 30-1 sh., 30-½ sh., 1,000 heralds....Newspapers —"Tribune-Herald," W.; "Miner," W....Hotels—Neally, A.; Conleys, E....Railroads —G.N.; Duluth, Missabe & Northern....Express—Am., G.N.

**CLOQUET**—Pop., 5,127. Leb Opera House. L. E. Blesener, Mgr. S.c., 700. Plays Traveling Companies.

**CROOKSTON**—Pop., 6,825. Grand Theatre. C. L. Hillard, Mgr. S.c., 900. Plays Traveling Companies.

**DULUTH**—Pop., 98,917. Lyceum Theatre. J. B. Clinton, Mgr. S.c., 1,500. Ill., elec., A.C., 110-220....Stage—W., wall to wall, 73 ft.; D., F.to B.W., 34 ft.; H.to R.L., 78 ft. 8 in. Distance of throw, 92 ft. Size of screen, 20x14 ft....Newspapers —"News," "Tribune," "Herald"....Hotels—Holland, Lenox, McKay, St. Louis, Spalding....Railroads—N.P., Chi.& N.W., Duluth & Iron Range, Duluth, S.& A.

**ELY**—Pop., 4,902. Elco Theatre. J. A. Groves, Mgr. S.c., 300. Plays Traveling Companies.

**FAIRMONT**—Pop., 4,630. Haynic Theatre. Hay & Nicholas, Mgrs. S.c., 660. Plays Legitimate and Picture Attractions. Ill., elec., A.C., 110-220....Stage—W., wall to wall, 65 ft.; D., F.to B.W., 42 ft.; H.to R.L., 40 ft. Distance between fly galleries, 55 ft. Distance of throw, 76 ft. Size of screen, 8x10 ft....Newspapers— "Sentinel," "Independent"....Hotels—Fairmount, Bullard....Railroads—C., M. & St. P.; C.& N.W.; C., St.P.M.& O. F.E.Lochner, Orchestra Leader; Ray F.Stromberg, Stage Carpenter.

**FAIRBAULT**—Pop., 11,089. Grand Theatre. Will J. Glaser, Mgr. S.c., 800. Plays Legitimate and Picture Attractions. Ill., elec., A.C., 110....Stage—W., wall to wall, 54 ft.; D., F.to B.W., 32 ft.; H.to R.L., 50 ft. Distance between fly galleries, 44 ft. Distance of throw, 76 ft. Size of screen, 12x14 ft....Printing—6 4x6 stands, 10-8 sh., 20-3 sh., 75-1 sh., 2,000 heralds....Newspapers—"Daily News," "Journal," W.; "Pilot," W.; "Democrat," W....Hotels—Brunswick, Commercial, Arlington.... Railroads—C., M.& St.P.; C., R.I.& P.; C.Gt.West. Dwight D. Long, Orchestra Leader; Wm. Kampf, Stage Carpenter. A.L.Erlanger and Shuberts, N.Y.Reps.

**FERGUS FALLS**—Pop., 7,581. Lyceum Theatre. G. R. Langdon, Mgr. S.c., 600. Plays Legitimate Attractions only. Prices of Admission, 50c to $1.50. Ill., elec., A.C., 110....Stage—21x49 ft.; P.O., 26 ft.; S.to F.G., 24 ft.; W., wall to wall, 49 ft.; D., F.to B.W., 21 ft.; H.to R.L., 24 ft Distance between fly galleries, 38 ft.... Printing—4 4x6 stands, 10-3 sh....Newspapers—"Journal," D; "Tribune," W.... Hotels—Kaddatz, Park....Railroads—Gt.Northern, N.Pac. Transfer, Aug. Swanson. A. Tuseth, Orchestra Leader; H. Langdon, Stage Carpenter.

**GRACEVILLE**—Pop., 987. Opera House. W. M. McDonnell, Mgr. S.c., 450. Plays R. & V....Stage—W., 40 ft.; D., 20 ft.; H., 12 ft....Newspaper—"Enterprise," W....Hotels—Shannon, Central....Railroads—Chi., Mil.& St.P.; G.N....Express —W.F., G.N.

**GRAND RAPIDS**—Pop., 2,914. New Grand Theatre. Frank Gunn, Mgr. Plays Traveling Companies.

**HASTINGS**—Pop., 4,571. Scenia Opera House. Otto Hans, Mgr. S.c., 600. Plays R.V.P....Stage—W., 44 ft.; D., 40 ft.; H., 50 ft....Printing—2 stands, 5-8 sh., 75-3 sh....Newspapers—"Gazette," M.; "Democrat," W....Hotel—Gardner House.... Railroads—Chi., Mil.& St.P.; Chi., Bur.& Q....Express—W.F., Ad.

**HERMAN**—Grand Theatre. Larson & Jordal, Mgrs. S c., 225. Plays Pictures and Vaudeville. Ill., elec., A.C. and D.C....Stage—20x20 ft.; P.O., 12x10 ft.; S.to F.G., 18 ft.; W., wall to wall, 24 ft. Distance of throw, 65 ft. Size of screen, 9-12 ft....Printing—3-24 sh., 6-1 sh....Newspaper—"Herman Review"....Hotels—Grand, McKallup....Railroad—G.N. Transfer, Grim Bros. Orrin Larson, Orchestra Leader; F. S. Jordal, Stage Carpenter.

Opera House—Larson & Jordal, Mgrs. S.c., 500. Plays road shows only.... Stage—46x30 ft.; P.O., 20x16 ft.; S.to F.G., 30 ft.; W., wall to wall, 44 ft.

**HIBBING**—Pop., 15,089. Power Theatre. W. J. Power, Mgr. S.c., 1,000. Ground floor. Plays R.V.P. (Sundays)....Stage—W., 50 ft.; D., 32 ft.; H., 65 ft....Printing —6 stands, 4-8 sh., 26-3 sh., 50-1 sh., 50-½ sh., 3,500 heralds....Newspapers—"Tribune," E.; "Mesabe Ore," W....Hotels—Hibbing, E.; Zout, E....Railroads—G.N.; Duluth, Missabe & Northern....Express—Am.

## MINNESOTA—Continued

**HOUSTON**—Pop., 700. Opera House. G. L. Schonlan, Mgr S. c., 550. Ground floor. Plays R.V.P....Stage—W., 26 ft.; D., 24 ft.; H., 14 ft....Printing—8 stands, 4-8 sh., 25-3 sh., 50-1 sh., 25-½ sh., 500 heralds....Newspaper—"Valley Signal," W. ....Hotel—Brunswick House, A....Railroads—Chi., Mil.& St.P....Express—W.F.

**INTERNATIONAL FALLS**—Pop., 3,448. Grand Theatre. Al. Peterson, Mgr. S. c., 700. Plays R. & P. (Sundays)....Stage—W., 48 ft.; D., 28 ft.; H., 25 ft.... Newspaper—"Journal," E....Hotels—Rex, A.; Victoria, E....Railroads—No.Pac.; Minnesota, Dakota & Western....Express—W.F.

**LAKE CITY**—Pop., 2,846. Grand Opera House. Leon Sinclair, Mgr. S.c., 600. Plays R.V.P....Stage—W., 60 ft.; D., 25 ft.; H., 17 ft....Printing—2 stands, 5-3 sh., 25-1 sh., 25-½ sh., 1,000 heralds....Newspaper—"Graphic Sentinel," semi-W ....Hotels—Lyon, Lakeview....Railroad—Chi., Mil.& St.P....Express—W.F.

**LITCHFIELD**—Pop., 2,790. Litchfield Opera House. A. C. Nelson, Mgr. S.c., 590. Ground floor. Plays R.V.P....Stage—W., 60 ft.; D., 26 ft.; H., 36 ft.... Printing—1 stand, 1-8 sh., 4-3 sh., 6-1 sh., 500 heralds....Newspapers—"Independent," W.; "News Ledger," W.; "Review," W....Hotels—Lenhardt, Litchfield.... Railroads—G.N....Express—G.N.

**LITTLE FALLS**—Pop., 5,500. Lowell Opera House. H. B. Smoots, Mgr. S.c., 550. Ground floor. Plays R.V.P. (Sundays)....Stage—W., 41 ft.; D., 25 ft.; H., 32 ft....Printing—3 stands, 4-8 sh., 6-3 sh., 25-1 sh., 25-½ sh., 1,000 heralds.... Newspapers—"Transcript," E.; "Herald," W....Hotels—Buckman, A.; American, Columbia, West, E....Railroads—No.Pac....Express—W.F.

**MADISON**—Pop., 1,336. City Opera Hopse. Otto I. Rouningen, Mgr. S.c., 600. Ground floor. Plays R....Stage—W., 60 ft.; D., 15 ft.; H., 14 ft....Printing—5-3 sh., 12-1 sh....Newspapers—"Western Guard," W.; "Independent Press," W.... Hotels—Madison, Lacqui Parle....RailroadMinn. & St. L....Express—Ad.

**MANKATO**—Pop., 12,469. Mankato Theatre. H. B. French, Mgr. S.c., 1,018. Plays Legitimate Attractions only. Prices of Admission, 25c to $3.50. Ill., elec., A.C., 110....Stage—32x24 ft.; W., wall to wall, 60 ft.; D., F.to B.W., 45 ft.; H.to R.L., 50 ft. Distance between fly galleries, 48 ft....Printing—6-24 sh., 6-8 sh., 15-3 sh., 25-1 sh., 50 window cards, 2,000 heralds....Newspaper—"Mankato Free Press" ....Hotels—Saulpaugh, Heinrich, Ben Pay, Stahl House....Railroads—C., & N.W.; C.St.P.M.& O.; C., M.& St.P.; C.G.W. Ed. L. Lamm, Orchestra Leader; Julius Greibel, Stage Carpenter. A.L.Erlanger and Shuberts, N.Y.Reps.

**MARSHALL**—Pop., 3,092. Barrymore Theatre. N.O.Thorburn, Mgr. S.c., 585. Plays Legitimate and Picture Attractions. Ill., elec., A.C., 110....Stage—W., wall to wall, 40 ft.; D., F.to B.W., 23 ft.; H.to R.L., 40 ft. Distance between fly galleries, 31 ft. Distance of throw, 90 ft. Size of screen, 12x16 ft....Printing—2 4x4 stands, 4-6 sh., 10-1 sh., 50 cards, 1,000 heralds....Newspapers—"News," "Messenger"....Hotels—Atlantic, Central, Duluth City....Railroads—Gt. N., Chi. & N.W. Frances Brown, Orchestra Leader; Sig. Molstad, Stage Carpenter. A.L.Erlanger, N.Y.Rep.

**MONTEVIDEO**—Pop., 4,419. Opera House. E. E. Marsh, Mgr. S.c., 900. Plays R. & P....Stage—W., 50 ft.; D., 22 ft....Printing—4 stands, 2-8 sh., 10-3 sh., 30-1 sh., 10-½ sh., 1,000 heralds....Newspapers—"American," E.; "Advance," W.; "Commercial," W.; "Leader," W....Hotel—Riverside, A....Railroad—Chi., Mil.& St.P.... Express—W.F.

**MOOREHEAD**—Pop., 5,720. Lyceum Theatre. C. W. McKellar. S.c., 500. Plays Traveling Companies.

**NEW ULM**—Pop., 6,745. Turner Theatre. John C. Siebenbrunner, Mgr. S.c., 721. Plays Legitimate Attractions only. Ill., elec., A.C. and D.C....Stage—P.O., 30 ft.; S.to F.G., 21 ft.; W., wall to wall, 58 ft.; D., F.to B.W., 38 ft.; H.to R.L., 46 ft....Newspapers—"Journal," "Review"....Hotels—Dahato, Grand....Railroads—C., N.W.; M.St.Louis.

**NORTHFIELD**—Pop., 4,023. Grand Theatre. Everett L. Dilley, Mgr. S.c., 700. Plays Pictures only. Ill., elec., A.C., 110....Stage—60x30 ft.; P.O., 28 ft.; S.to F.G., 30 ft.; W., wall to wall, 60 ft.; D., F.to B.W., 30 ft.; H.to R.L., 40 ft. Distance between fly galleries, 45 ft. Distance of throw, 70 ft. Size of screen, 12x14 ft.... Newspapers—"News," "Independent....Railroads—C., M.& St.P.; Gt.West.; Rock Island, M.& S. E.L.Dilley, Orchestra Leader; Jess Dilley, Stage Carpenter.

## MINNESOTA—Continued

**ORTONVILLE**—Pop., 1,774. Metropolitan Theatre. John Neilson, Mgr. S.c., 574. Ground floor. Plays R. & P....Stage—W., 49 ft.; D., 26 ft... H., 28 ft....Printing—1 stand, 3-8 sh., 3-3 sh., 15-1 sh., 20-½ sh., 500 heralds....Newspaper—"Journal," W....Hotels—Columbian, Lakeside....Railroad—Chi, Mil.& St.P....Express—W.F.

Grand Theatre—Bill Gowen, Mgr. S.c., 375. Plays Traveling Companies.

**OWATONNA**—Pop., 7,252. Metropolitan Theatre. A. A. Thomas, Mgr. S.c., 800. Ground floor. Plays R.V.P....Stage—W., 55 ft.; D., 34 ft.; H., 45 ft....Printing—6 stand, 4-8 sh., 15-3 sh., 50-1 sh., 25-½ sh., 1,000 heralds....Newspapers—"Peoples Press," W.; "Journal-Chronicle," W.; "Tribune," W....Hotels—Owatonna, Arnold, Colorado, Alpha....Railroads—Chi., Mil.& St.P.; Chi.& N.W.; C.R.I& P....Express—Am., W.F.

**PIPESTONE**—Pop., 3,325. Orpheum Theatre. L. V. Feldman, Mgr. S.c., 800. Ill., elec., A.C....Stage—W., 48 ft.; D., 24 ft.; H., 48 ft. Distance of throw, 87 ft. Size of screen, 14x16 ft. Simplex Projecting Machine....Newspapers—"Leader," W.; "Star," semi-W....Hotels—Calumet, Royal, Sherman....Express—U.S. M.W. Gibbs, Orchestra Leader. A.L.Erlanger and Shuberts, N.Y.Reps.

**PLAINVIEW**—Pop., 1,175. Plainview Opera House. A. J. Fricke, Mgr. S.c., 425. Ground floor. Plays R.V.P....Stage—W., 30 ft.; D., 20 ft.; H., 18 ft....Printing—2 stands, 6-½ sh., 500 heralds....Newspapers—"News," W....Hotels—Plainview, White Star....Railroad—Chi.& N.W....Express—Am.

**RED LAKE FALLS**—Pop., 1,757. Lotus Theatre. W.H.Gilfillan, Mgr. S. c., 325. Ground floor. Plays R.V.P. (Sundays)....Stage—W., 24 ft.; D., 24 ft.; H., 18 ft.... Printing—6 stands, 3-8 sh., 10-3 sh., 20-1 sh., 20-½ sh., 500 heralds....Newspaper—"Gazette," W....Hotel—Grand View....Railroads—No.Pac., G.N....Express—G. N.

**RED WING**—Pop., 8,637. Sheldon Memorial Auditorium. Geo. W. Johnson, Mgr. S.c., 864. Plays Legitimate and Picture Attractions. Ill., elec., A.C., 110....Stage—P.O., 32x23 ft.; S.to F.G., 25 ft.; W., wall to wall, 60 ft.; D., F.to B.W., 34 ft.; H.to R.L., 48 ft. Distance between fly galleries, 48 ft....Newspapers—"Red Wing," "Daily Republican," "Daily Eagle"....Hotels—St. James, Red Wing, Heisenman, Central....Railroads—C., M.& St.P.; Chi.& Gt.West.

**ROCHESTER**—Pop., 13,722. Metropolitan Theatre. Mickelson & Schoenig, Mgrs. S.c., 719. Plays Legitimate Attractions only. Ill., elec., A.C., 110....Stage—W., wall to wall, 62 ft.; D., F.to B.W., 30 ft.; H.to R.L., 48 ft. Distance between fly galleries, 25 ft....Printing—4 stands, 3-8 sh., 6-3 sh., 50-1 sh., 150 cards, 1,500 heralds, 3 slides....Newspapers—"Bulletin," "Post," "Record"....Hotels—Zumbro, Martin....Railroads—Chi., Northwestern, Chi. Gt. Western.

**RUSHFORD**—Pop., 1,011. Rushford Opera House. O. K. Quarve, Mgr. S. c., 600. Ground floor. Plays R. & V....Stage—W., 40 ft.; D., 20 ft.; H., 12 ft....Printing—2 stands, 5-1 sh., 20-½ sh., 800 heralds....Newspaper—"Star Republican," W. ....Hotels—North Western, Park....Railroad—Chi., Mil.& St.P....Express—W.F.

**ST. CHARLES**—Pop., 1,159. St. Charles Opera House. V. M. Sherwood, Mgr. S.c., 400. Ground floor. Plays R.V.P....Stage—W., 21 ft.; D., 18 ft.; H., 13 ft.... Printing—2 stands, 4-8 sh., 6-3 sh., 10-1 sh., 10-½ sh., 500 heralds....Newspaper—"Union," W....Hotels—Commercial, Merchant....Railroads—Chi.& N.W., Chi.Gt. West....Express—Am., W.F.

**ST. CLOUD**—Pop., 15,873. Miner's Theatre. Geo. H. Miner, Mgr. S.c., 878. Plays Legitimate and Movie Attractions. Ill., elec., A.C. and D.C....Stage—W., wall to wall, 50x38 ft.; D., F.to B.W., 38 ft.; H.to R.L., 45 ft. Distance between fly galleries, 40 ft. Distance of throw, 101 ft. Size of screen, 16x12 ft....Newspapers—"Daily Times," "Journal," "Press"....Hotels—Grand Central, St. Cloud....Railroads—N.P., G.N. Otto Friebe, Orchestra Leader; Mike Laudenback, Stage Carpenter.

**ST. PETER**—Pop., 4,335. Ludcke Theatre. H. J. Ludcke, Mgr. S.c., 600. Ill., elec., A.C., 110....Stage—40x60 ft.; P.O., 18x32 ft.; S.to F.G., 22 ft.; W., wall to wall, 60 ft.; D., F.to B.W., 42 ft.; H.to R.L., 45 ft. Distance between fly galleries, 50 ft. Distance of throw, 80 ft. Size of screen, 12x16 ft....Printing—3-4 4x6 stands, 10-3 sh., 25-1 sh., 50-½ sh., 100 cards....Newspapers—"Herald," "Free Press"....Hotels—Nicollet, Konsbruck....Railroad—C.N.W. Transfer, Rice & Kayser.

**SANDSTONE**—Opera House. Guy D. Thorn, Mgr. S. c., 400. Plays Traveling Companies. No details.

## MINNESOTA—Continued

**SAUK CENTER**—Pop., 2,699. Caughren Theatre. Al. E. Du Bean, Mgr. S. c., 500. Ground floor. Plays R....Stage—W., 30 ft.; D., 30 ft.; H., 12 ft....Printing—5 stands, 2-8 sh., 1-3 sh., 2-1 sh....Newspaper—"Herald," W....Hotels—Palmer, A.; Lee, Weisner....Railroads—G.N., No.Pac....Express—W.F.

**SHAKOPEE**—Opera House. F. E. Dawson, Mgr. S.c., 600. Plays Traveling Companies. No details.

**SLAYTON**—Pop., 1,100. Woodgate Theatre. G. H. Woodgate, Mgr. S.c., 500. Plays R....Stage—W., 32 ft.; D., 22 ft....Newspapers—"Herald," W.;"Gazette," W. ....Railroad—Chi.& N.W.Line....Express—Am.

**SPRINGFIELD**—Opera House. H. Bloemke, Mgr. S.c., 500. Plays Traveling Companies. No details.

**STAPLES**—Pop., 2,570. New Palace Theatre. G. J. Abelow, Mgr. S. c., 500. Plays Legitimate and Picture Attractions. Price of Admission, $1.50. Ill., elec., A. C., 110....Stage—W., wall to wall, 40 ft.; D., F.to B.W., 24 ft.; H.to R.L., 20 ft. Distance of throw, 90 ft. Size of screen, 12x16 ft....Printing—24 sh., 16 sh., 8 sh., 12 sh., 6 sh....Hotels—St. Charles, National....Railroad—Nor. Pac., Main Line. James Wingfield, Chicago Rep.

**STEWARTVILLE**—Pop., 830. Opera House. J. J. Aupperle, Mgr. S. c., 500. Plays R.V.P....Stage—W., 45 ft.; D., 15 ft.; H., 18 ft....Newspaper—"Star," W.... Hotels—West, Tews....Railroad—Chi.Gt.West....Express—W.F.

**STILLWATER**—Pop., 10,198. Auditorium. H. C. Robertson, Mgr. S. c., 1,004. Ground floor. Plays R. and P....Stage—W., 65 ft.; D., 31 ft.; H., 55 ft....Printing—4 stands, 25-3 sh., 25-1 sh., 25-½ sh., 2,500 heralds....Newspapers—"Gazette," E.; "News," W.; "Messinger," W.; "Journal," W....Hotels—Pitman, Sawyer, A.... Railroads—Chi.& N.W.; Chi., Mil.& St.P.; No.Pac....Express—Am., W.F.

**THIEF RIVER FALLS**—Pop., 4,685. Auditorium. City Clerk, Mgr. S.c., 1,200. Ground floor. Plays R.V.P....Stage—W., 36 ft.; D., 21 ft.; H., 33 ft....Printing—3 stands, 4-8 sh., 6-3 sh., 6-1 sh., 25-½ sh., 500 heralds....Newspapers—"News," W.; "Press," W.; "Times," W....Hotels—Evelyn, Brummond, Oghmah....Railroads—G.N., Soo Lines....Express—W.F.

**TRACY**—Pop., 2,463. Colonial Theatre. W. W. Ralston, Mgr. Plays Traveling Companies. No details.

**TWO HARBORS**—Pop., 4,546. Star Theatre. Walter Murphy. S.c., 550. Ground floor. Plays R.V.P....Stage—W., 25 ft.; D., 16 ft.; H., 14 ft....Newspapers—"Iron Trade Journal," W; "Iron News," W....Hotel—Commercial....Railroad—Duluth & Iron Range....Express—U.S.

**VIRGINIA**—Pop., 14,022. Lyric Theatre. W. J. Regac, Mgr. Plays Traveling Companies. No details.

**WABASHA**—Pop., 2,249. Princess Theatre. Harry Barkhard, Mgr. S.c., 400. Plays R. & P....Stage—W., 24 ft.; D., 18 ft.; H., 20 ft....Printing—2 stands, 3-8 sh., 10-3 sh., 20-1 sh., 20-½ sh., 1,000 heralds....Newspapers—"Herald," W.; "Standard," W....Hotels—Anderson, Hoffman House....Railroads—Chi., Mil.& St.P.... Express—W.F.

**WARREN**—Pop., 1,613. Strand Theatre. Mr. Anderson, Mgr. S.c., 600. Ground floor. Plays R. and V....Stage—W., 39 ft.; D., 26 ft; H., 19 ft....Printing—50-1 sh., 50-½ sh., 400 heralds....Newspapers—"Register," W.; "Sheaf," W....Hotels—Windsor, Lyons....Railroads—Soo Line, G.N....Express—Western, G.N.

**WASECA**—Pop., 3,908. Palace Theatre. B. E. Dawson, Mgr. S.c., 500. Ground floor. Plays R.V.P....Stage—W., 44 ft.; D., 25 ft.; H., 14 ft....Printing—4 stands, 2-8 sh., 8-3 sh., 20-1 sh., 20-½ sh., 500 heralds....Newspapers—"Journal Radical," W.; "Herald," W....Hotels—Grant, Waverly, Ryan....Railroads—Chi.& N.W., Minn.& St.L....Express—Ad., Am.

**WATERVILLE**—Pop., 1,273. Auditorium. Carl Bliss, Mgr. S.c., 550. Plays R.V.P....Stage—W., 19 ft.; D., 19 ft.; H., 11 ft....Printing—3-8 sh., 25-3 sh., 50-1 sh., 25-½ sh., 500 heralds....Newspapers—"Advance," W.; "Sentinel," W....Hotels —Commercial, Union....Railroads—Chi.Gt.West., Minn.& St.L....Express—Ad., W.F.

**WANAMINGO**—Opera House. L. Hellickson, Mgr. S.c., 250. Plays Traveling Companies. No details.

## MINNESOTA—Continued

**WELLUCA**—Dreamland. A. Opheim, Mgr. S. c., 700. Plays Traveling Companies.

**WELLS**—Pop., 1,755. City Opera House. S. F. Heath, Mgr. S.c., 750. Ground floor. Plays R....Stage—W., 61 ft.; D., 34 ft.; H., 40 ft....Printing—5 stands, 5-8 sh., 7-3 sh., 20-1 sh., 40-½ sh., 1,000 heralds....Newspaper—"Forum Advocate," W. ....Hotels—Park, Leland, Wells....Railroad—Chi., Mil.& St.P....Express—W.F.

**WHEATON**—Pop., 1,300. Grand Opera House. J. B. Hasbrook, Mgr. S. c., 400. Ground floor. Plays R.V.P....Stage—W., 40 ft.; D., 18 ft.; H., 20 ft....Printing—4 stands, 2-8 sh., 8-3 sh., 20-1 sh., 20-½ sh., 500 heralds....Newspapers —"Gazette Reporter," W.; "Footprints," W....Hotels—Colby, Palmer....Railroad—Chi., Mil.& St.P....Express—W.F.

**WILLMAR**—Pop., 3,892. Willmar Opera House. A. Opheim, Mgr. S. c., 550. Ground floor. Plays R. & P....Stage—W., 40 ft.; D., 36 ft.; H., 20 ft....Printing—7 stands, 10-8 sh., 7-3 sh., 25-1 sh., 20-½ sh., 1,000 heralds....Newspapers—"Gazette," W.; "Tribune," W....Hotels—Merchant, Commercial, Annex, E....Railroad—G.N. ....Express—G.N.

**WINDOM**—Pop., 2,123. Wonderland Theatre. Redding & Strand, Mgrs. S.c., 600. Ground floor. Plays R.V.P....Stage—W., 45 ft.; D., 18 ft.; H., 16 ft....Printing—3 stands, 4-8 sh., 4-3 sh., 20-1 sh., 20-½ sh., 500 heralds....Newspapers—"Reporter," W.; "Cottonwood Citizen," W....Hotels—Park, Acme....Railroads—Chi.& N.W....Express—Am.

**WINNEBAGO**—Pop., 1,554. Princess Theatre. S.c., 450. Plays R....Stage—W., 44 ft.; D., 22 ft.; H., 15 ft....Printing—3 stands, 2-8 sh., 5-3 sh., 25-1 sh., 25-½ sh., 1,000 heralds....Newspapers—"Enterprise," W.; "Press-News," W....Hotels—Florence, Arden....Railroads—Chi.& N.W.; Chi., Mil.& St.P....Express—W.F., Am.

**WINONA**—Pop., 19,143. Winona Opera House. L. G. Roesner, Mgr. S. c., 1,100. Plays Legitimate and Picture Attractions. Ill., elec., A.C. and D.C., 110-220....Stage —P.O., W., 34 ft.; H., 25 ft.; S.to F.G., 25 ft.; W., wall to wall, 64 ft.; D., F.to B.W., 38 ft.; H.to R.L., 50 ft. Distance between fly galleries, 51 ft. Distance of throw, 90 ft. Size of screen, 25x30 ft....Printing—5-24 sh., 5-8 sh., 10-3 sh., 2,000 heralds.... Newspaper—"Rep. Herald"....Hotels—Winona, Park, Schlitz....Railroads—Chi., Mil.& St.P.; N.W., Green Bay. Transfer, Hodgins. Elmer Morse, Stage Carpenter. A.L.Erlanger and Shuberts, N.Y.Reps.

**WORTHINGTON**—Pop., 3,481. Armory Theatre. S.c., 600. Plays R. & P.... Stage—W., 50 ft.; D., 26 ft.; H., 28 ft....Printing—2 stands, 6-8 sh., 8-3 sh., 10-1 sh., 30-½ sh., 500 heralds....Newspapers—"Globe," W.; "Progressive," W....Hotels—Thompson, Western....Railroads—Chi.& N.W.; C., R.I.& P....Express—W.F.

**ZUMBROTA**—Pop., 1,138. Empress Theatre. A. C. Klug, Mgr. Plays R. & P.... Stage—W., 40 ft.; D., 20 ft.; H., 16 ft....Newspaper—"News," W....Hotel—Zumbrota....Railroads—Chi.Gt. West.; Chi.& N.W.; Chi., Mil.& St.P....Express—Am., W.F.

So that we may have this Guide as accurate and complete as possible, we request the kind assistance of every individual interested. All information contained in this book has been received from reliable sources, but owing to the continual changes in the theatrical as well as the moving picture industry, it is not possible to have this book absolutely correct. Any suggestions as to changes will be gladly received by the publishers.

## MISSISSIPPI—Population, 1,789,384

**ABERDEEN**—Pop., 4,071. Temple Theatre. W. E. Elkin, Mgr. S.c., 600. Ill., elec., A.C....Stage—P.O., 40 ft.; W., wall to wall, 100 ft.; H.to R.L., 75 ft.; S.to F.G., 40 ft.; D., F.to B.W., 60 ft.; Distance between fly galleries, 50 ft. Distance of throw, 75 ft. Size of screen, 11 ft. 6 in.x15 ft. 8 in....Printing—6-24 sh., 6-8 sh., 8-6 sh., 10-3 sh., 30-1 sh....Newspaper—"Examiner," W....Hotels—Clopton, Pickle ....Railroads—Frisco, Ill. Cent., Mobile & Ohio. Piano and Drum Orchestra.

**BILOXI**—Pop., 10,937. No information.

**BROOKHAVEN**—Pop., 4,706. Henks Theatre. No information.

**CANTON**—Pop., 3,252. Pastime Theatre. Larance Tucker, Mgr. S.c., 200. Plays Traveling Companies sometimes.

**CLARKSDALE**—Pop., 7,552. Marion Theatre. Saenger Amusement Co., Mgrs. S.c., 981. Ill., elec., A.C....Stage—W., wall to wall, 30 ft.; H.to R.L., 55 ft.; D., F.to B.W., 30 ft. Distance of throw, 100 ft. Size of screen, 18 ft....Printing—5-24 sh, 10-3 sh., 4-6 sh., 50-1 sh., 2,000 heralds....Newspaper—"Clarksdale Register" ....Hotel—Alcazar....Railroad—Yazoo and Mississippi Valley. A.L.Erlanger and Shuberts, N.Y.Reps.

**CLEVELAND**—Regent Theatre. P. E. Morris, Mgr. Plays Traveling Companies.

**COLUMBIA**—Pop., 2,826. Columbia Theatre. E. J. Blanchard, Mgr. S.c., 600. Plays R....Stage—W., 50 ft.; D., 33 ft.; H., 60 ft....Printing—5 stands, 5-8 sh., 15-3 sh., 25-1 sh., 25-½ sh., 1,500 heralds....Newspapers—"Commercial," semi-W.; "Dispatch," semi-W....Hotels—Commercial, Stone, Gilmore, A....Railroads—M.& O., Sou....Express—Sou.

**CORINTH**—Pop., 4,946. Gem Theatre. B. F. Lidden, Mgr. S.c., 750. Ground floor. Plays R.V.P....Stage—W., 28 ft.; D., 20 ft.; H., 16 ft....Printing—4 stands, 4-8 sh., 10-1 sh., 18-½ sh., 1,000 heralds....Newspaper—"Corinthian," E....Hotels—Waldron, Cox, Devault....Railroads—Sou., M.& O., I.C....Express—Am., Sou.

**CRYSTAL SPRINGS**—Pop., 1,343. School Auditorium. Supt. of Schools, Mgr. S.c., 400. Plays R....Stage—W., 33 ft.; D., 17 ft.; H., 16 ft....Newspaper—"Meteor," W....Hotels—Head, Holt....Railroad—I.C....Express—Am.

**GREENVILLE**—Pop., 11,560. Grand Theatre. Saenger Amusement Co., Mgrs. S.c., 996. Ill., elec., A.C....Stage—W., wall to wall, 70 ft.; H.to R.L., 55 ft.; D., F.to B.W., 36 ft....Printing—4-6 sh., 4-8 sh., 20-3 sh., 50-1 sh., 30-½ sh., 2,000 heralds....Newspaper—"Democrat"....Hotel—Cowan....Railroads—Sou., Yazoo & Mississippi Valley. A.L.Erlanger and Shuberts, N.Y.Reps.

**GREENWOOD**—Pop., 7,793. Greenwood Theatre. Saenger Amusement Co., Mgrs. S.c., 890. Ill., elec., A.C....Stage—W., wall to wall, 50 ft.; H.to R.L., 45 ft.; D., F.to B.W., 31 ft. Distance of throw, 97 ft. Size of screen, 14 ft....Printing—4-6 sh., 4-24 sh., 10-3 sh., 50-1 sh., 50-½ sh., 2,000 heralds....Newspaper—"Commonwealth"....Hotel—Irwin....Railroads—Sou., Yazoo & Mississippi Valley. A.L.Erlanger and Shuberts, N.Y.Reps.

**GRENADA**—Pop., 2,820. Opera House. R. W. Tyson, Mgr. S.c., 651. Plays road shows only. Ill., elec., 110 A.C....Stage—W., wall to wall, 48 ft.; H.to R.L., 55 ft.; D., F.to B.W., 38 ft. Distance of throw, 90 ft. Size of screen, 11x15 ft....Newspaper—"Grenada Sentinel"....Hotels—Planters, Grenada....Railroads—Ill.Cent., Yazoo & Mississippi Valley. James Lamb, Stage Carpenter. A.L.Erlanger, N.Y. Rep.

**GULFPORT**—Pop., 8,157. Strand Theatre. Edgar N. Hirsch, Mgr. S.c., 1,100. Ill., elec., A.C....Stage—C.L.to B.W., 17 ft.; P.O., 30x20 ft.; W., wall to wall, 60 ft.; H.to R.L., 40 ft.; S.to F.G., 14 ft.; D., F.to B.W., 23 ft. Distance between fly galleries, 26 ft. Distance of throw, 64 ft. Size of screen, 15 ft. 6 in.x15 ft. 6 in.... Newspaper—"Daily Herald"....Hotels—Great Southern, Rayner....Railroads—Louis.& Nash., Gulf & Ship Island, Interborough Electric Lines to coast town. Transfer, A.B.Coleman Co. R.C.McLain, Orchestra Leader; E.G.Bragdan, Stage Carpenter. Saenger Amusement Co., N.Y.Reps.

## MISSISSIPPI—Continued

**HATTIESBURG**—Pop., 13,270. Strand Theatre. C. B. Anderson, Mgr. S.c., 749. Plays Pictures and road shows. Ill., elec., 115 A.C....Stage—P.O., 34 ft.; W., wall to wall, 59 ft. 6 in.; H.to R.L., 45 ft.; S.to F.G., 30 ft.; D., F.to B.W., 34 ft. Distance between fly galleries, 42 ft. Distance of throw, 73 ft. Size of screen, 12x16 ft....Printing—5 stands, 8-8 sh., 10-3 sh., 50-1 sh., 50 window cards, 150 tack cards, 1,000 heralds....Newspaper—"Hattiesburg American"....Hotels—Hattiesburg, Shelby....Railroads—Sou. Ry. Co., Gulf & Ship Island, Gulf, Mobile & North.; Mississippi Central. Transfer, J.A.Eure Co. R.L.Robinson, Orchestra Leader; A.J. Trigg, Stage Carpenter. Saenger Amusement Co., N.Y.Reps.

**JACKSON**—Pop., 22,817. Century Theatre. Sam J. Myers, Mgr. S.c., 1,638. Ground floor. Plays R. & P....Stage—W., 68 ft.; D., 40 ft.; H., 65 ft....Printing—6 stands, 4-8 sh., 22-3 sh., 25-1 sh., 25-½ sh., 1,500 heralds....Newspapers—"News," E.; "Clarion-Ledger," M....Hotels—Edwards, Royal, Noble, American....Railroads—A.& V., I.C., Y.& M.V., N.O.G.N., G.& S.I....Express—Am., Sou.

**KOSCIUSKO**—Pop., 2,258. Amusu Theatre. S. J. White, Mgr. S.c., 450. Ill., elec., 220 A.C....Stage—W., wall to wall, 25 ft.; H.to R.L., 18 ft.; D., .to B.W., 25 ft. Distance of throw, 85 ft. Size of screen, 10x12 ft....Newspaper—"Courier"....Hotel—Kosciusko.

**LAUREL**—Pop., 13,037. Saenger's New Theatre. Saenger Amusement Co. S.c., 1,000. Plays Traveling Companies.

**MACON**—Pop., 3,549. Macon Lyceum Theatre. Wyatt Jones, Jr., Mgr. S.c., 400. Ill., elec., A.C....Stage—W., wall to wall, 80 ft.; H.to R.L., 25 ft.; D., F.to B.W., 60 ft. Distance of throw, 65 ft. Size of screen, 10x13 ft....Printing—3-24 sh., 2-16 sh., 2-12 sh., 4-8 sh., 1 sh., ½ sh....Newspaper—"Macon Beacon"....Hotel—Macon ....Railroad—Mobile & Ohio. Lucien Dent, Orchestra Leader; Joe Reed, Stage Carpenter. A.L.Erlanger, N.Y.Rep.

**MERIDIAN**—Pop., 23,399. Princess Theatre. Saenger Amusement Co., Mgrs. S.c., 1,200. Plays Pictures and road shows....Stage—W., wall to wall, 50 ft.; H.to R.L., 50 ft.; D., F.to B.W., 30 ft....Newspapers—"Star," "Despatch"....Hotels—Great Southern, Meridian....Railroads—Meridian & Memphis, Sou.

Grand Opera House—L. Rothenberg, Mgr. S.c., 1,500. Plays R. and V....Stage—W., 55 ft.; D., 41 ft.; H., 40 ft....Printing—6 stands, 4-8 sh., 15-3 sh., 25-1 sh., 25-½ sh., 3,000 heralds.

**NATCHEZ**—Pop., 12,608. Baker Grand Theatre Saenger Amusement Co., Mgrs. S.c., 1,202. Ill., elec., A.C....Stage—W., wall to wall, 76 ft.; H.to R.L., 49 ft.; D., F. to B.W., 33 ft. Distance of throw, 86 ft. Size of screen, 17 ft....Printing—4-24 sh., 4-6 sh., 20-3 sh., 50-1 sh., 50-½ sh, 2,000 heralds....Newspaper—"Democrat"....Hotels—Natchez, Corrinna....Railroads—Miss. Cent., Yazoo & Miss. Val. A.L.Erlanger & Shuberts, N.Y.Reps.

**OXFORD**—Pop., 2,150. Lyric Theatre. R. Williams, Mgr. S.c., 750. Ground floor. Plays R. & P....Stage—W., 60 ft.; D., 28 ft.; H., 28 ft....Newspapers—"Press," W.; "Eagle," W....Hotels—Commercial, Oxford....Railroad—I.C....Express—Am.

**PASCAGOULA**—Pop., 6,082. The Warfield Theatre. A. D. Treneor, Mgr. S.c., 750. Ground floor. Plays R.V.P....Stage—W., 50 ft.; D., 28 ft.; H., 60 ft....Printing—7 stands, 6-8 sh., 18-3 sh., 55-1 sh., 60-½ sh., 2,000 heralds....Newspapers—"Chronicle," W.; "Democrat-Star," W....Hotels—Inn, Olympia....Railroads—L.& N., Pascagoula, Moss Point & Northern....Express—Sou., W.F.

**PICAYUNE**—Pop., 2,479. Arcade Theatre. John E. Curtis, Mgr.

**PORT GIBSON**—Pop., 2,252. Hackett's Theatre. N.L.Hackett, Mgr. S.c., 650. Ground floor. Plays R. & P....Stage—W., 30 ft.; D., 40 ft.; H., 40 ft....Printing—7 stands, 4-8 sh., 10-3 sh., 20-1 sh., 30-½ sh., 1,000 heralds....Newspaper—"Reveille," W....Hotels—Janett, Beard....Railroads—I.C., Y.& M.V....Express—Am.

**SARDIS**—Pop., 1,406. Pastime Theatre. W. R. Tyson, Mgr. S.c., 350. Plays R.V.P....Stage—W., 38 ft.; D., 20 ft.; H., 14 ft....Newspaper—"Southern Reporter," W....Hotels—Sardis, Wright....Railroad—I. C....Express—Am.

**SHIRBUTA**—Dreamland. J. M. Patton, Mgr S.c., 500. Plays Traveling Companies.

### MISSISSIPPI—Continued

**TUPELO**—Pop., 5,065. Strand Theatre. Al. R. Lever, Mgr. S. c., 787. Ill., elec., 110 A.C....Stage—W., wall to wall, 60 ft.; H.to R.L., 70 ft.; D., F.to B.W., 40 ft. Distance between fly galleries, 55 ft. Distance of throw, 85 ft. Size of screen, 12x16 ft....Printing—20-1 sh., 10-3 sh., 8-24 sh., 1,000 tack cards....Newspapers—"Journal," "Review," "Uplifter"....Hotels—Southern, Tupelo....Railroads—Mobile & Ohio, Frisco. Saenger Amusement Co., N.Y.Reps.

**VICKSBURG**—Pop., 17,931. Walnut Street Theatre. Saenger Amusement Co., Mgrs. S.c., 1,070. Ill., elec., 110 A.C....Stage—W., wall to wall, 63 ft.; H.to R.L., 52 ft.; D., F.to B.W., 50 ft. Distance of throw, 90 ft. Size of screen, 15 ft....Printing—5-24 sh., 20-3 sh., 4-6 sh., 50-1 sh., 50-½ sh., 2,500 heralds....Newspapers—"Herald," "Post"....Hotels—Carroll, National Park....Railroads—A.& V., V.S.& P., Y.& M.V. A.L.Erlanger and Shubers, N.Y.Reps.

**WATER VALLEY**—Pop., 4,064. Tyler's Grand Theatre. Mrs. Ed. Tyler, Mgr. S.c., 700. Ground floor. Plays R.V.P....Stage—W., 40 ft.; D., 35 ft.; H., 20 ft.... Newspapers—"Herald," W.; "Press," W.; "Itemizer," W..Hotel—Herring....Railroad—I.C....Express—Am.

**WINONA**—Pop., 2,220. Dixie Theatre. Max Davitts, Mgr. S.c., 350. Plays R.V. P....Stage—W., 38 ft.; D., 35 ft.; H., 18 ft....Printing—2 stands, 2-8 sh., 16-3 sh., 10-1 sh., 10-½ sh., 500 heralds....Newspaper—"Times," W....Hotels—City, A.; Wisteria, A....Railroads—I.C., Sou....Express—Am., Sou., W.F.

**YAZOO**—Pop., 5,244. Yazoo Theatre. Saenger Amusement Co., Mgrs. S.c., 992. Ill., elec., 110 A.C....Stage—W., wall to wall, 66 ft.; H.to R.L., 57 ft.; D., F.to B.W., 43 ft....Printing—4-24 sh., 4-6 sh., 10-3 sh., 30-1 sh., 30-½ sh., 2,000 heralds ....Newspaper—"Sentinel"....Hotel—Swayzie....Railroad—Yazoo & Miss. Val. A. L.Erlanger and Shuberts, N.Y.Reps.


# THIS GUIDE

## WILL BE ISSUED ANNUALLY

Any corrections gladly made. Get in touch with the publication office

LONGACRE BUILDING Suite 621
NEW YORK CITY

# MISSOURI—Population 3,403,547

**ALBANY**—Pop., 2,016. Riguey Theatre. F. R. Flader, Mgr. S. c., 800. Ground floor. Plays R.V.P....Newspapers—"Ledger," W.; "Capital," W....Hotels—New Albany, Merchants, Valley, Gill....Railroad—Burlington....Express—Ad.

**APPLETON CITY**—Pop., 1,000. Opera House Theatre. W. E. Johnson, Mgr. S.c., 450. Plays Motion Pictures and road shows. Ill., elec., D.C., 220....Stage—W., wall to wall, 50 ft.; D., F.to B.W., 40 ft.; H.to R.L., 25 ft. Distance of throw, 55 ft. Size of screen, 9x12 ft....Railroad—M. K. T.

**ASH GROVE**—Grand Theatre. A R. Dalby, Mgr. S.c., 300. Plays Legitimate and Picture Attractions. Ill., elec. A.C....Stage—14x20 ft.; P.O., 14 ft.; W., wall to wall, 25 ft.; D., F.to B.W., 20 ft.; H.to R.L., 14 ft....Newspapers—"Ash Grove," "Commonwealth"....Hotels—Commercial, Wilson....Railroads—Frisco, Kan. City & Springfield. Transfer, Walter Jacobs. Elmer Dilsey, Stage Carpenter.

**ATLANTA**—The Picture House. J. G. MacKenzie, Mgr. S.c., 350. Plays Legitimate and Picture Attractions. Prices of Admission, 25c up. Ill., elec., A.C., 110....Stage—24x18 ft.; P.O., 24x12 ft.; W., wall to wall, 40 ft.; D., F.to B.W., 18 ft.; H.to R.L., 14 ft. Distance of throw, 70 ft. Size of screen, 8x10 ft....Printing—25-1 sh., 500 heralds....Newspaper—"Atlanta Express"....Hotel—Gordon....Railroad—Wabash. Transfer, Dray. C. W. Stumptner, Orchestra Leader; Mack, Stage Carpenter.

**AURORA**—Pop., 3,575. Armory Theatre. Oglesby Bros., Mgrs. S.c., 1,000. Ground floor. Plays R. V. P....Stage—W., 50 ft.; D., 40 ft.; H., 41 ft....Printing—4 stands, 8-8 sh., 15-3 sh., 25-1 sh., 25-½ sh....Newspapers—"News," E.; "Advertiser," W....Hotels—Bank, Adams....Railroads—Frisco, M. Pac....Express—W.F., U.S.

**AVA**—Wilson Opera House. H. T. Wilson, Mgr. S.c., 300. Plays Traveling Companies. No details.

**BELTON**—J. A. Gochmaner, Mgr. S. c., 375. Plays Traveling Companies. No details.

**BETHANY**—Pop., 2,080. Auditorium. Randall Wilson, Mgr. S.c., 1,200. Theatre upstairs. Plays R....Stage—W., 50 ft.; D., 18 ft....Printing—3 stands, 4-8 sh., 10-3 sh., 25-1 sh., 25-½ sh., 1,000 heralds....Newspapers—"Clipper," W.; "Democrat," W.; "Republican," W....Hotels—Central, Bethany....Railroad—Chi., Bur.& Q....Express—Ad.

**BEVIER**—Pop., 1,808. Rex Opera House. J.A.Wright, Mgr. S.c., 700. Ground floor. Plays R.V.P....Stage—W., 50 ft.; D., 30 ft.; H., 30 ft....Printing—5 stands, 5-3 sh., 40-1 sh., 20-½ sh., 500 heralds....Newspaper—"Appeal," W....Hotels—Davis, Hart ....Railroad—Chi., Bur.& Q....Express—Ad.

**BOLIVAR**—Opera House. R. B. Viles, Mgr. S.c., 600. Plays Traveling Companies. No details.

**BONNE TERRE**—Pop., 3,815. Lyceum Theatre. W. J. Conway, Mgrs. S.c., 600. Plays R.V.P....Printing—3 stands, 4-8 sh., 5-3 sh., 30-1 sh., 20-½ sh., 1,500 heralds ....Newspapers—"Star," W. ;"Democrat-Register," W....Hotels—Commercial, Linville....Railroad—Mississippi River & Bonne Terre....Express—W.F.

**BOONVILLE**—Pop., 4,665. Lyric Theatre. W. C. Sears, Mgr. S.c., 967. Ground floor. Plays R....Stage—W., 47 ft.; D., 32 ft.; H., 50 ft....Printing—7 stands, 3-8 sh., 25-3 sh., 75-1 sh., 75-½ sh., 1,500 heralds....Newspapers—"Gazette," E.; "Call," E.; "News," W.; "Advertiser," W.; "Republican," W....Hotels—Frederick, Courtney, Mahan, Powell....Railroads—Mo.Pac., Mo., Kan.& Tex....Express—Am., Pac.

**BOWLING GREEN**—Gillam Opera House. Jesse Hackstep, Mgr. S.c., 500. Plays Traveling Companies. No details.

**BRECKENRIDGE**—Royal Theatre. L. W. Hunt, Mgr. S.c., 450. Plays Traveling Companies. No details.

**BROOKFIELD**—Pop., 6,304. De Graw Theatre. C. O. Sears, Mgr. S.c., 1,000. Ground floor. Plays R....Stage—W., 60 ft.; D., 36 ft.; H., 100 ft....Printing—4 stands, 4-8 sh., 4-3 sh., 25-1 sh., 50-½ sh., 1,500 heralds....Newspapers—"Argus," W.; "Budgett," W.; "Gazette," W....Hotels—Elliott, A.; Lapierre, E....Railroad—Chi., Bur.& Q....Express—Ad.

## MISSOURI—Continued

**BRUNSWICK**—Pop., 1,606. Russell Opera House. John Myers, Jr., Mgr. S.c., 800. Plays R. & V....Stage—W., 68 ft.; D., 25 ft.; H., 25 ft....Printing—3 stands, 2-8 sh., 3-3 sh., 10-1 sh., 5-½ sh., 1,000 heralds....Newspapers—"Brunswicker," W.; "Courier"....Hotels—Florence, Brunswick, Steels....Railroad—Wabash....Express—W.F.

**BUCKLIN**—Pop., 790. Iris Theatre. Chas. S. Fisk, Mgr. S.c., 300. Plays R.& P....Stage—W., 25 ft.; D., 20 ft.; H., 11 ft....Printing—3 stands, 2-8 sh., 3-3 sh., 6-1 sh., 25-½ sh., 500 heralds....Newspaper—"Herald," W....Hotels—Linden, Southern....Railroads—Chi., Bur.& Q.; A., T.& S.F....Express—Ad., W.F.

**BUTLER**—Pop., 2,702. Fisk's Opera House. Chas. L. Fisk, Mgr. S.c., 900. Plays Legitimate Attractions and Pictures. Ill., elec., D.C., 110....Stage—P.O., 30 ft.; S. to F.G., 36 ft.; W., wall to wall, 50 ft.; D., F.to B.W., 25 ft.; H.to R.L., 40 ft. Distance between fly galleries, 30 ft. Distance of throw, 75 ft. Size of screen, 12x14 ft. ....Printing—2 4x7, 2 4x4 stands, 2-8 sh., 10-3 sh., 1,000 heralds....Newspapers—"Daily Democrat," "Weekly Republican"....Hotels—Southern, College....Railroad—Mo.Pac. Transfer, Edwards. Ed. Hawley, Stage Carpenter.

**BURLINGTON JUNCTION**—Grand Opera House. Chas. Dyer, Mgr. No details. Plays Traveling Companies.

**CALIFORNIA**—Pop., 2,218. Finke Opera House. W. C. Finke, Mgr. S.c., 550. Ground floor. Plays R.V.P....Stage—W., 40 ft.; D., 24 ft.; H., 18 ft....Printing—3 stands, 2-8 sh., 7-3 sh., 50-1 sh., 20-½ sh., 500 heralds....Newspapers—"Democrat," W.; "Herald," W....Hotel—City....Railroad—Mo.Pac....Express—W.F.

**CAMERON**—Pop., 3,248. Park Theatre. B. B. Smith, Mgr. S. c., 650. Plays Traveling Companies.

**CANTON**—Pop., 2,218. Miller-Starr Opera House. J. W. Starr, Mgr. S.c., 400. Plays R....Stage—W., 45 ft.; D., 25 ft.; H., 18 ft....Printing—3 stands, 3-3 sh., 50-1 sh., 500 heralds....Newspapers—"Press," W.; "News," W....Hotels—Canton House, A....Railroad—Chi., Bur.& Q....Express—Ad.

**CAPE GIRARDEAU**—Pop., 10,252. Broadway Opera House. Dr.C.E.Schuchert, Mgr. S.c., 700. Plays R.& V....Stage—W., 42 ft.; D., 25 ft.; H., 17 ft....Printing—2-8 sh., 15-3 sh., 70-1 sh., 1,000 heralds....Newspaper—"Republican," E....Hotels—St Charles, Idanha, Prescott, Riverview....Railroads—Cape Girardeau Northern; Frisco; Chi.& E.Ill....Express—U.S.

**CARDWELL**—Pastime Theatre. Chris. Wright, Mgr. S.c., 400 Plays Traveling Companies.

**CARTERVILLE**—Pop., 2,434. Princess Theatre. Jas. C. Wright, Mgr. S.c., 400. Plays Traveling Companies.

**CARTHAGE**—Pop., 10,068. Grand Opera House. L. V. Black, Mgr. S.c., 800. Ground floor. Plays R. (Sundays)....Stage—W., 50 ft.; D., 30 ft.; H., 36 ft....Printing—6 stands, 5-8 sh., 10-3 sh., 75-1 sh., 25-½ sh., 2,000 heralds....Newspapers—"Democrat," M.; "Press," E....Hotels—Harrington, Jackson, Arlington....Railroads—St. L. I. M. & Sou.; Mo.Pac.; Frisco....Express—Ad., W.F. A.L.Erlanger, N.Y. Rep.

**CARUTHERSVILLE**—Pop., 4,750. Fenton Opera House. Harry Ridgley, Mgr. S. c., 760. Ground floor. Plays R....Stage—W., 60 ft.; D., 40 ft.; H., 18 ft.... Printing—4 stands, 8-8 sh., 8-3 sh., 35-1 sh., 45-½ sh., 1,000 heralds....Newspapers—"Democrat," W.; "Republican," W....Hotels—Majestic, A.; Istrouma, A....Railroad—Frisco....Express—U. S.

**CENTER**—City Opera House. T. P. Gough, Mgr. S. c., 500. Plays Traveling Companies.

**CENTRALIA**—Pop., 2,071. Centralia Theatre. H.B.Rodemyre. S.c., 500. Plays R.V.P....Stage—W., 40 ft.; D., 24 ft.; H., 18 ft....Printing—4 stands, 3-8 sh., 12-3 sh., 30-1 sh., 25-½ sh., 1,000 heralds....Newspapers—"Guard," W.; "Courier," W....Hotels—Globe, Lampton, Squires....Railroads—Chi.& Alton, Wabash....Express—W.F., Am.

**CHAFFEE**—Pop., 3,035. Pullman Opera House. No details. Plays Traveling Companies.

## MISSOURI—Continued

**CHARLESTON**—Pop., 3,410. Loebe's Theatre. S. P. Loebe, Mgr. S.c., 500. Ground floor. Plays R....Stage—W., 60 ft.; D., 30 ft.; H., 40 ft....Printing—5 stands, 5-3 sh., 15-1 sh., 25-½ sh., 1,000 heralds....Newspapers—"Enterprise," W.; "Republican," W.; "Courier," semi-W....Hotels—Mitchell, Kendrick, A....Railroads—M. Pac., St. L. I. M. & Sou....Express—W. F.

American Theatre. O. W. McCutcheon. S.c., 500. Plays Traveling Companies.

**CHILLICOTHE**—Pop., 6,525. Strand Theatre. W. P. Cuff, Mgr. S.c., 880. Plays Legitimate Attractions and Pictures. Ill., elec., A.C., 110....Stage—P.O., 26 ft.; S. to F.G., 25 ft.; W., wall to wall, 50 ft.; D., F.toB.W., 24 ft.; H.to R.L., 47 ft. Distance between fly galleries, 39 ft. Distance of throw, 100 ft. Size of screen, 12x16 ft....Printing—6 stands, 10-3 sh., 50 cards, 100 L....Newspapers—"Tribune," "Constitution"....Hotels—New Leeper, Henrietta, Perryman....Railroads—Burlington, Milwaukee, Wabash. Mrs. Jessie Tracy, Orchestra Leader; J. L. Hogan, Stage Carpenter.

**CLARENCE**—Culver Theatre. Carl Muff, Mgr. S.c., 450. Plays Legitimate and Picture Attractions. Ill., elec., 110....Stage—45x22 ft.; P.O., 12x22 ft.; S.to F.G., 15 ft.; W., wall to wall, 45 ft.; D., F.to B.W., 22 ft.; H.to R.L., 36 ft. Distance of throw, 61 ft. Size of screen, 11x13 ft....Newspaper—"Clarence Courier"....Hotels—Culver, Olive....Railroad—Burlington. Mrs. F. S. Shepard, Orchestra Leader; Cecil Dunigan, Stage Carpenter.

**CLINTON**—Pop., 5,098. Bixman Theatre. B. Byler, Mgr. S.c., 1,000. Plays Legitimate and Picture Attractions. Ill., elec., A.C., 110....Stage—W., wall to wall, 68 ft.; D., F.to B.W., 35 ft.; H.to R.L., 45 ft. Distance between fly galleries, 60 ft. Distance of throw, 70 ft. Size of screen, 14x18 ft....Newspapers—"Democrat," "Eye"....Hotels—Cozart, Commercial....Railroads—M., K.& T.; K.C., C., C.& S., Frisco. A. Byler, Orchestra Leader. A.L.Erlanger and Shuberts, N.Y.Reps.

**COLUMBIA**—Pop., 10,379. Columbia Theatre. James Hill, Mgr. S.c., 1,047. Plays Legitimate and Picture Attractions. Ill., elec., A.C., 110-220....Stage—W., wall to wall, 61 ft.; D., F.to B.W., 40 ft.; H.to R.L., 50 ft. Distance between fly galleries, 51 ft. Distance of throw, 90 ft. Size of screen, 12x16 ft....Printing—3 6x4 stands, 3-8 sh., 5-3 sh., 10-1 sh., 3-6 sh., 25 window cards, 1,000 heralds....Newspapers—"Columbia Daily Tribune," "Evening Missourian"....Hotels—Daniel Boone Tavern, Hotel Athens....Railroads—Wabash, M., K.& T. A. C. Ziegler, Orchestra Leader; U. W. Chandler, Stage Carpenter. A.L.Erlanger and Shuberts, N.Y.Reps.

**DE SOTO**—Pop., 5,003. Jefferson Theatre. F. R. Dean. S.c., 1,100. Ground floor Plays R.V.P....Stage—W., 40 ft.; D., 40 ft.; H., 60 ft....Printing—2 stands, 12-8 sh., 16-3 sh., 50-1 sh., 50-½ sh., 2,000 heralds....Newspapers—"Press," W.; "Republican," W....Hotels—Arlington, A.; Commercial, A.; Jefferson, E....Railroads—St.L.I.Mt.& Sou.; St.L.S.W....Express—W.F.

**DEXTER**—Pop., 2,635. Weeks Opera House. Chas. Weeks, Mgr. S.c., 500. Plays R....Stage—W., 48 ft.; D., 15 ft.; H., 12 ft....Printing—8-8 sh., 8-3 sh., 25-1 sh., 25-½ sh....Newspapers—"Messenger," W.; "Statesman," W....Hotels—Jeffersonian, St. Francis, Commercial....Railroads—St.L.I.Mt.& Sou.; Cotton Belt....Express—W.F.

**DONIPHAN**—Pop., 2,834. Princess Theatre. P. J. Buford, Mgr. S.c., 350. Plays R....Stage—W., 30 ft.; D., 16 ft.; H., 13 ft....Newspapers—"Republican," W.; "Prospect News," W.; "Democrat," W....Hotels—Grand Ave., Dudley, Current River....Railroad—St.L.I.M.& Sou....Express—W.F.

**EAST PRAIRIE**—Pop., 1,700. Lyric Theatre. James Myers, Mgr. S.c., 390. Ground floor. Plays R.V.P....Stage—W., 48 ft.; D., 20 ft.; H., 12 ft....Printing—2-8 sh., 2-3 sh., 6-1 sh., 500 heralds....Newspaper—"Eagle," W....Hotel—Reylie....Railroad—St. L. S. W....Express—W. F.

**EDINA**—Electric Dome Theatre. Wm. Wingen, Mgr. S.c., 350. Plays Traveling Companies.

**ELDORADO SPRINGS**—Pop., 2,212. C. A. Bessin, Mgr. S.c., 400. Plays Traveling Companies.

**ELSBERRY**—Orpheum Theatre. Cannon & Frescott, Mgrs. S.c., 300. Plays Pictures only. Ill., elec., A.C., 110....Stage—8x20 ft. Distance of throw, 70 ft. Size of screen, 9x12 ft....Newspaper—"Elsberry Democrat"....Hotel—Temple....Railroad—Burlington.

## MISSOURI—Continued

**EMINENCE**—Opera House Theatre. R. E. Carr, Mgr. S.c., 200. Plays Legitimate and Picture Attractions. Ill., elec., D. C., 110....Stage—12x24 ft.; P. O., 10x18 ft.; W., wall to wall, 30 ft.; D., F.to B.W., 12 ft; H.to R.L, 10 ft. Distance of throw, 70. Size of screen, 12x18 ft....Printing—Hand bills....Newspaper—"Current Wave" ....Hotel—Riverside....Railroad—Salem, Winona & Sou. Transfer, Jas. Holloway. Donald Lyles, Orchestra Leader; G. A. Norton, Stage Carpenter.

**EVERTON**—Everton Opera House. M. Wheeler, Mgr. S.c., 500. Plays Traveling Companies.

**FARMINGTON**—Pop., 2,886. Monarch Opera House. C. A. Tetley, Mgr. S. c., 500. Plays R....Stage—W., 35 ft.; D., 24 ft.; H., 20 ft....Printing—4 stands, 5-8 sh., 10-3 sh., 35-1 sh., 20-½ sh., 1,000 heralds....Newspapers—"News," W.; "Times," W....Hotel—St. Francois, A....Railroads—Cape Girardeau Northern; St.L.I.Mt.& Sou....Express—U.S., W.F.

**FAYETTE**—Pop., 2,382. Fayette Opera House. John D. Tolson, Mgr. S.c., 850. Plays R. & P....Stage—W., 60 ft.; D., 35 ft.; H., 25 ft....Newspapers—"Democrat Leader," W.; "Advertiser," W....Hotels—Howard, Star....Railroad—Mo.Kan.& Tex....Express—Am.

**FESTUS**—Pop., 3,348. Festus Opera House. Fred Schafer, Mgr. S.c., 750. Plays R.V.P. (Sundays)....Stage—W., 60 ft.; D., 30 ft.; H., 18 ft....Printing—2 stands, 6-3 sh., 25-1 sh., 25-½ sh., 1,000 heralds....Newspapers—"News," W.; "Independent." W....Hotels—Jefferson, Adams, Posch....Railroads—Frisco, Mississippi River & Bonne Terre....Express—U.S., W.F.

**FULTON**—Pop., 5,595. Pratt's Theatre. J. R. Pratt, Mgr. S.c., 800. Ground floor. Plays R....Stage—W., 56 ft.; D., 32 ft.; H., 40 ft....Printing—5 stands, 15-8 sh., 10-3 sh., 25-1 sh., 1,000 heralds....Newspapers—"Sun," E.; "Gazette," W.... Hotels—Palace, Fulton, E....Railroad—Chi. & Alton....Express—Am.

**FREDERICKTOWN**—Pop., 3,124. A. H. Thost, Mgr. S.c., 1,500. Plays Traveling Companies.

**GALLATIN**—Courter Theatre. J. E. Courter, Mgr. S.c., 756 to 1,000. Plays Legitimate and Picture Attractions. Prices of Admission, 50c to $1.50. Ill., elec., A.C., 116....Stage—40x20x20 ft.; P.O., 26 ft.; S.to F.G., 20 ft.; W., wall to wall, 40 ft.; D., F.to B.W., 22 ft.; H.to R.L., 20 ft. Distance of throw, 75 ft. Size of screen, 9x10 ft....Newspapers—"Gallatin Democrat," "The North Missourian"....Hotel—Woodruff....Railroads—Wabash, C.R.I.& P. Transfer, S. K. Chamberlain. Miss Virginia Givans, Orchestra Leader; Harry McSperrin, Stage Carpenter.

**GARDEN CITY**—Woodman Opera House. B. F. Starks, Mgr. S.c., 500. Plays Traveling Companies.

**GILMAN CITY**—Rex Theatre. Fred Wickizer. S.c., 300. Plays Traveling Companies.

**GLASGOW**—Electric Theatre. W. L. Hannan, Mgr. S.c., 325. Plays Pictures and Legitimate Attractions. Ill., elec., A.C., 110....Stage—P.O., 18x16 ft.; S.to F.G., 14 ft.; W., wall to wall, 25 ft.; D., F.to B.W., 23 ft. Distance of throw, 70 ft. Size of screen, 9x12 ft....Newspaper—"Glasgow Missourian"....Railroads—Wab., C.& A.

**GOLDEN CITY**—Opera House. Charles Marshall, Mgr. S.c., 800. Plays Traveling Companies.

**GORIN**—Colonial Theatre. Chas. Kraus, Mgr. S.c., 350. Plays Traveling Companies.

**GRANT CITY**—Pop., 1,207. New Opera House. A. M. Sparks, Mgr. S.c., 400. Ground floor. Plays R....Stage—W., 33 ft.; D., 14 ft....Newspapers—"Star," W.; "Times," W....Hotel—Grand, A....Railroad—Chi.Bur.& Q....Express—Ad.

**GREENFIELD**—Pop., 1,406. Greenfield Opera House. C. W. Hartfield, Mgr. S.c., 550. Plays R.V.P....Stage—W., 20 ft.; D., 20 ft.; H., 18 ft....Printing—4 stands. 2-8 sh., 4-3 sh., 6-1 sh., 20-½ sh., 500 heralds....Newspapers—"Vidette," W.; "Advocate," W....Hotels—Washington, A.; Delmonico....Railroad—Frisco....Express —U.S.

## MISSOURI—Continued

**HAMILTON**—Pop., 1,761. Tiffin's Opera House. C. Tiffin, Mgr. S.c., 300. Plays R....Stage—W., 32 ft.; D., 20 ft....Newspapers—"Farmer's Advocate," W.; "Hamiltonian," W....Hotels—De Porter....Railroad—Chi., Bur.& Q....Express—Ad.

**HANNIBAL**—Pop. 18,950. Park Theatre. Rigler & Rendlen, Mgrs. S.c., 1,100. Ground floor. Plays R. & P....Stage—W., 60 ft.; D., 35 ft.; H., 56 ft....Printing—6 stands, 12-8 sh., 20-3 sh., 100-1 sh., 100-½ sh., 1,000 heralds....Newspapers—"Journal," M; "Courier-Post," E....Hotels—Conklin, A.; Kettering, A.; Mark Twain, A.; Union Depot, E....Railroads—Burlington; Wabash; M., Kan.& Tex.; St.Louis & Hannibal....Express—Pac., W.F. A.L.Erlanger, N.Y.Rep.

**HARDIN**—Pop., 635. Odeon Theatre. C. D. Weakley, Mgr. S.c., 500. Ground floor. Plays R. & P....Stage—W., 38 ft.; D., 26 ft.; H., 35 ft....Printing—3 stands, 6-8 sh., 6-3 sh., 12-1 sh., 24-½ sh., 500 heralds....Newspaper—"News," W....Hotel —Dean....Railroads—Wabash; C, R.I.& P....Express—W.F.

**HARRISONVILLE**—Pop., 2,073. Schnell's Theatre. Chas. Schnell, Mgr. S.c., 500. Plays R....Stage—W., 40 ft.; D., 22 ft.; H., 18 ft....Printing—2-8 sh., 8-3 sh, 8-1 sh., 16-½ sh., 1,000 heralds....Newspapers—"Democrat," W.; "Leader," W.; "News," W....Hotels—Harrisonville, Southern....Railroads—Frisco; Mo., Kan.& Tex.; Mo. Pac., Kansas City, Clinton & Springfield....Express—W. F., Am.

**HIGBEE**—Temple Theatre. C. H. Cleeter, Mgr. S.c., 400. Plays Pictures only. Ill., elec., D.C., 120....Stage—W., wall to wall, 25 ft. Distance of throw, 85 ft Size of screen, 12x15 ft....Newspaper—"Higbee Weekly"..Hotels—Randolph, West Side ....Railroads—C.& A., M.K.T.

**HIGGINSVILLE**—Pop., 2,724. City Opera House. Phillips & Heaton, Mgrs. S.c., 500. Plays R.V.P....Stage—W., 50 ft.; D., 24 ft.; H., 12 ft....Printing—2 stands, 4-8 sh., 6-3 sh., 25-1 sh., 50-½ sh., 1,000 heralds....Newspapers—"Advance," W.; "Jeffersonian," W.; "Thalbote" (German), W....Hotels—Arcade, Merchants, Home ....Railroads—Mo.Pac., Chi.& Alton....Express—Am., W.F.

**HUNTSVILLE**—Pop., 2,126. Semple Opera House. C. E. Semple, Mgr. S.c., 550. Plays R.V.P....Stage—W., 42 ft.; D., 22 ft.; H., 12 ft....Printing—4-8 sh., 8-3 sh., 50-1 sh., 30-½ sh., 1,000 heralds....Newspapers—"Herald," W.; "Times," W.... Hotels—Radium, Perry....Railroad—Wabash....Express—W.F.

**ILLMO**—J. P. Lighter, Mgr. S.c., 300. Plays Traveling Companies.

**JACKSON**—Pop., 2,114. Circle Theatre. M. E. Wilson, Mgr. S.c., 500. Ground floor. Plays R. & P....Stage—W., 31 ft.; D., 16 ft.; H., 25 ft....Printing—1 stand, 5-3 sh., 10-1 sh., 10-½ sh., 1,000 heralds....Newspapers—"Items," W.; "Volksfreund," W.; "Cash Book," W....Hotels—Central, Burford, Browning....Railroads—Cape Girardeau Northern, St.L.I.Mt.& Sou....Express—U.S., W.F.

**JEFFERSON CITY**—Pop., 14,490. Jefferson Theatre. Billy Mueller, Mgr. S.c., 1,127. Plays Legitimate and Picture Attractions. Ill., elec., A.C., 110....Stage—P.O., 31x34 ft.; S.to F.G., 22 ft.; W., wall to wall, 60 ft.; D., F.to B.W., 40 ft.; H.to R.L., 55 ft. Distance between fly galleries, 50 ft. Distance of throw, 70 ft. Size of screen, 12x16 ft....Printing—4 7x4 stands, 2-8 sh., 7-3 sh., 60 L., 200 cards, 3,000 heralds....Newspapers—"Capital News," M.; "Democrat-Tribune," E....Hotels—Madison, Monroe, Central....Railroads—Mo.Pac., runs in city; M., K.& T.; C.& A. J. O. Histerburg, Orchestra Leader; Nelse Addison, Stage Carpenter. A.L.Erlanger, N.Y.Rep.

**JONESBURG**—Hess Opera House. Geo. Dumier, Mgr. S.c., 300. Plays Traveling Companies.

**JOPLIN**—Pop., 29,902. New Joplin Theatre. L. F. Ballard, Mgr. S.c., 1,252. Plays Legitimate Attractions only. Ill., elec., A.C., 104....Stage—P.O., 42 ft.; S.to F.G., 30 ft.; W., wall to wall, 70 ft.; D., F.to B.W., 42 ft.; H.to R.L., 62 ft. Distance between F.G., 55 ft....Printing—10 stands, 5-8 sh., 20-3 sh., 150-1 sh., 200 cards, 1,000 heralds....Newspapers—"Globe," M.; "Herald," E....Hotels—Connor, Keystone, Yates, Liberty....Railroads—Frisco; A., T. & S. F.; Kansas City Sou.; M., K. & T.; Mo.& N.A., No.Pac., Mo.O.K.& Gulf. Transfer, Joplin. V.G.Kreyer, Orchestra Leader; Cecil Williams, Stage Carpenter. A.L.Erlanger and Shuberts, N. Y.Reps.

**INDEPENDENCE**—Pop., 11,686. New Lewis Opera House. S. Toothaker, Mgr. S.c., 800. Plays Traveling Companies.

## MISSOURI—Continued

**KAHOKA**—Kozy Theatre. Wm. S. Marshall, Mgr. S.c., 450. Plays Legitimate and Picture Attractions. Ill., elec., A.C., 110, 60-cycle....Stage—40x20 ft.; P.O., 20 ft.; S.to F.G., 25 ft.; W., wall to wall, 50 ft.; D., F.to B.W., 25 ft.; H.to R.L., 20 ft. Distance of throw, 65 ft. Size of screen, 9x12 ft....Printing—Hand bills, all sizes of paper....Newspapers—"Kazelte," "Free Press," "Conner"....Hotels—Commercial, Elkhart....Railroad—C., B.& A. Transfer, Wm. Davis. R. E. Miller, Orchestra Leader. Japs Milligan, Stage Carpenter.

**KENNETT**—Pop., 3,622. Palace Theatre. E. B. Vandiver, Mgr. S.c., 500. Plays Traveling Companies.

**KENTESVILLE**—American Theatre. S. M. White, Mgr. S.c., 300. Plays Traveling Companies.

**KING CITY**—Pop., 966. Lucile Theatre. H. Danbury, Mgr. S.c., 500. Ground floor. Plays R.V.P....Stage—W., 28 ft.; D., 23 ft.; H., 16 ft....Printing—1 stand, 12-3 sh., 10-1 sh., 12-½ sh., 500 heralds.

King City Opera House. S.c., 400. Plays R.V.P....Stage—W., 44 ft.; D., 14 ft. ....Printing—1 stand, 18-3 sh., 20-1 sh., 20-½ sh., 500 heralds.

Newspapers—"Chronicle," W.; "Democrat," W....Hotels—Commercial, Yantis, The Ross....Railroads—Chi., Bur.& Q....Express—Ad.

**KIRKSVILLE**—Pop., 7,213. Harrington Theatre. H. S. Swaney, Mgr. S.c., 1,100. Ground floor. Plays R....Stage—W., 52 ft.; D., 30 ft.; H., 42 ft....Printing—6 stands, 5-8 sh., 9-3 sh., 25-1 sh., 20-½ sh., 1,500 heralds....Newspapers—"Express," E.; "Journal," W.; "Democrat," W....Hotels—Pool, A.; Central, E....Railroads—Wabash, Burlington....Express—Ad., W. F.

**KIRKWOOD**—Pop., 4,422. Kirkwood Opera House. No details.

**LAMAR**—Pop., 2,255. Bijou Theatre. E. E. Wagner, Mgr. S.c., 500. Plays R.... Stage—W., 60 ft.; D., 40 ft.; H., 20 ft....Printing—4 stands, 10-8 sh., 12-3 sh., 20-1 sh., 20-½ sh., 600 heralds....Newspapers—"Democrat," E.; "Republican Sentinel," W.; "Leader," W....Hotels—Pickwick, Lamar....Railroads—Mo.Pac., Frisco.... Express—U.S., W.F.

**LA MONTE**—Pop., 637. La Monte Opera House. J. P. McCann, Mgr. S.c., 400. Ground floor. Plays R....Newspaper—"Record," W....Hotel—Lake View....Railroad—Mo.Pac....Express—W.F.

**LANCASTER**—Pop., 980. Sommer's Opera House. John Sommer, Mgr. S.c., 600. Ground floor. Plays R. & P....Stage—W., 32 ft.; D., 22 ft.; H., 14 ft....Printing—1 stand, 6-3 sh., 25-1 sh., 30-½ sh., 500 heralds....Newspapers—"Excelsior," W.; "Republican," W....Hotels—St. George, A....Railroad—Chi., Bur.& Q....Express—Ad.

**LEBANON**—Pop., 2,848. Opera House. Sam Farrar, Mgr. S.c., 800. Plays R. ....Stage—W., 47 ft.; D., 24 ft.; H., 12 ft....Printing—3 stands, 5-8 sh., 10-3 sh., 25-1 sh., 50-½ sh., 1,000 heralds....Newspapers—"Republican," W.; "Rustic," W.... Hotels—Lebanon, Central, Laclede....Railroad—Frisco.

**LEE'S SUMMIT**—Pop., 1,455. Memorial Hall. Ben Taroff, Mgr. S.c., 600. Ground floor. Plays R....Stage—W., 48 ft.; D., 18 ft.; H., 11 ft....Printing—1-8 sh., 12-3 sh., 25-1 sh., 25-½ sh., 1,000 heralds....Newspaper—"Journal," W....Hotels—Commercial, Summit....Railroad—Mo.Pac....Express—W.F.

**LEXINGTON**—Pop., 4,695. Wright's Grand Theatre. John C. Young, Mgr. S.c., 666. Ground floor. Plays R. & P....Stage—W., 55 ft; D., 30 ft.; H., 45 ft....Printing—7 stands, 7-8 sh., 15-3 sh., 50-1 sh., 25-½ sh., 1,500 heralds....Newspapers—"News," W; "Lexingtonian," W.; "Intelligencer," E.; "Advertiser," E....Hotels—Nichols Home, Ellis Inn, Foster....Railroad—M. Pac....Express—W.F.

**LIBERAL**—Lyric Theatre. Chas. Travis, Mgr. S.c., 400. Plays Legitimate and Picture Attractions. Ill., elec., D.C. (A.C. after May 1st)....Stage—P.O., 12x18 ft.; W., wall to wall, 30 ft.; D., F.to B.W., 20 ft.; H.to R.L., 12½ ft. Distance of throw, 84 ft. Size of screen, 11x14 ft....Newspaper—"Liberal News"....Railroads—Main Line Frisco, Kansas City to Springfield; Mo. Pac. to Nevada and Pittsburg. Transfer, R. H. Compton.

**LINNENS**—Linnens Opera House. C. B. Western, Mgr. S.c., 300. Plays Traveling Attractions.

## MISSOURI—Continued

**LOUISIANA**—Pop., 4,060. Burnett-Buell Theatre. Clarence Buell, Mgr. S.c., 800. Ground floor. Plays R. & P....Stage—W., 46 ft.; D., 26 ft.; H., 55 ft....Printing—3 stands, 4-8 sh., 8-3 sh., 25-1 sh., 12-½ sh., 1,500 heralds....Newspapers—"Press-Journal," E.; "Times," semi-W....Hotels—Planters, Grand Central, City....Railroads—Chi., Bur.& Q.; Chi.& Alton....Express—Ad., Am.

**MACON**—Pop., 3,549. Princess Theatre. Geo. H. Hunkley, Mgr. S.c., 800. Ground floor. Plays R....Stage—W., 57 ft.; D., 26 ft.; H., 36 ft....Printing—6 stands, 12-3 sh., 25-1 sh., 35-½ sh., 1,000 heralds....Newspapers—"Republican," W.; "Times-Democrat," W....Hotels—Jefferson, A.; Miller, A....Railroads—Chi., Bur.& Q.; Wabash....Express—Ad., Am.

**MAITLAND**—Opera House. P. L. Bohart, Mgr. S.c., 600. Plays Traveling Companies.

**MALDEN**—Pop., 2,090. Majestic Theatre. Guthrie & Penney, Mgrs. S.c., 600. Ground floor. Plays R. V. P....Stage—W., 40 ft.; D., 20 ft....Printing—3 stands, 3-8 sh., 5-1 sh., 1,000 heralds....Newspaper—"Merit," W....Hotels—Greer, Paxton ....Railroads—Cotton Belt, Frisco....Express—W. F.

**MANSFIELD**—Opera House. No details.

**MAPLEWOOD**—Pop., 7,431. Powhattan Opera House. W. B. Powhattan, Mgr. S.c., 1,200. Plays Traveling Companies.

**MARCELINE**—Pop., 3,920. Cater Theatre. R. M. Cater, Mgr. S.c., 400. Plays R.V.P....Stage—Dimensions not given....Newspapers—"Journal," W.; "Mirror," W....Hotel—Allen....Railroad—A., T.& S.F....Express—W.F.

**MARIONVILLE**—Barris Opera House. W. A. Barris, Mgr. S.c., 300. Plays Traveling Companies.

**MARSHALL**—Pop., 5,200. Auditorium. L. L. Jones, Mgr. S.c., 1,000. Plays Traveling Companies. No details.

**MARTINSBURG**—Gem Theatre. J. G. Jacobi, Mgr. S.c., 250. Plays Legitimate and Picture Attractions. Ill., elec., A.C., 110....Stage—14x22 ft.; P.O., 22 ft.; W., wall to wall, 40 ft.; D., F.to B.W., 16 ft.; H.to R.L., 16 ft. Distance of throw, 64 ft. Size of screen, 9x12 ft....Newspaper—"Monitor"....Hotels—Royal, Robison ....Railroads—Wabash, Burlington. J. G. Jacobi, Orchestra Leader; V. De Tienne, Stage Carpenter.

**MARYVILLE**—Pop., 4,711. Empire Theatre. Albert Kuchs, Mgr. S.c., 640. Ground floor. Plays R. & P....Stage—W., 44 ft.; D., 30 ft.; H., 35 ft....Printing—5 stands, 5-8 sh., 5-3 sh., 50-1 sh., 25-½ sh., 1,500 heralds....Newspapers—"Tribune," E.; "Democrat-Forum," E....Hotels—Linville, Ream....Railroads—Wabash, Burlington....Express—Ad., W. F.

**MEXICO**—Pop., 6,013. Liberty Theatre. In course of construction.

**MEMPHIS**—Pop., 1,984. Kinney Opera House. J. C. Kinney, Mgr. S.c., 700. Ground floor. Plays R. & P....Stage—W., 40 ft.; D., 25 ft.; H., 18 ft....Printing—2 stands, 6-8 sh., 4-3 sh., 12-1 sh., 12-½ sh., 1,000 heralds....Newspapers—"Democrat," W; "Reveille," W....Hotels—Memphis, Kinney, A....Railroad—Burlington ....Express—Am.

**MILAN**—Pop., 2,395. Harmon Theatre. V. E. Harmon, Mgr. S.c., 600. Ground floor. Plays R....Stage—W., 60 ft.; D., 26 ft.; H., 17 ft....Printing—9 stands, 14-8 sh., 10-3 sh., 50-½ sh., 1,000 heralds....Newspapers——"Standard," W.; "Republican," W....Hotels—Stanley, Depot....Railroads—Burlington; Quincy, Omaha & Kansas City....Express—Ad.

**MOBERLY**—Pop., 12,808. Grand Theatre. J. Earl Hays. S.c., 1,000. Plays R.V.P....Stage—W., 65 ft.; D., 35 ft.; H., 60 ft....Printing—6 stands, 6-8 sh., 15-3 sh., 60-1 sh., 60-½ sh., 2,000 heralds....Newspapers—"Democrat," E.; "Monitor," E. ....Hotels—Merchants, Baltimore, Barker, Oliver....Railroads—Wabash; Mo.Kan. & Tex....Express—Am., W.F. A.L.Erlanger, N.Y.Rep.

**MONETTE**—Pop., 4,206. Rialto Theatre. S.c., 700. Plays Pictures and road shows. Ill., elec., A. C. and D. C....Stage—W., wall to wall, 50 ft.; D., F. to B. W., 22 ft.; H.to R.L., 40 ft....Printing—4 stands, 2-8 sh., 6-3 sh., 50 L., 50 cards, 1,000 heralds....Newspapers—"Star," "Times," "Record"....Hotels—Martin, Harvey, Attaway, Doris....Railroad—Frisco.

## MISSOURI—Continued

**MONROE CITY**—Pop., 1,949. Hays' Opera House. J. B. Hays, Mgr. S.c., 500. Plays R.V.P....Stage—W., 22 ft.; D., 16 ft.; H., 12 ft....Printing—2 stands, 4-3 sh., 500 heralds....Newspapers—"News," W.; ' 'Democrat," W....Hotel—Monroe.... Railroads—Mo.Kan.& Tex.; Wabash; Burlington....Express—Ad., Am.

**MONTGOMERY**—Pop., 1,789. Opera House. I. L. Jennings, Mgr. S.c., 500. Plays R....Stage—W., 30 ft.; D., 20 ft.; H., 12 ft....Printing—3 stands, 4-8 sh., 10-3 sh., 50-1 sh., 50-½ sh., 1,000 heralds....Newspaper—"Standard," W....Hotels—Hanover, Montgomery, Carther....Railroad—Wabash....Express—W.F.

**MOUND CITY**—Pop., 1,575. Mound City Opera House. C. E. Munn, Mgr. S. c., 600.Plays R....Stage—W., 40 ft.; D., 22 ft.; H., 15 ft....Printing—2 stands, 4-8 sh., 3-3 sh., 15-1 sh., 20-½ sh., 1,000 heralds....Newspapers—"News," W.; "Jeffersonian," W....Hotels—Gladstone, A.; Hiatt, A....Railroad—Burlington....Express—Ad.

**MOUNTAIN GROVE**—Pop., 2,212. Chandler Opera House. C. E. Wallace, Mgr. S. c., 450. Plays R. & P....Stage—W., 18 ft.; D., 17 ft.; H., 16 ft....Newspapers—"Herald," W.; "Journal," W....Hotels—Overton, Palace....Railroad—Frisco.... Express—W. F.

**MOUNT VERNON**—Pop., 1,161. Strand Theatre. C. B. Hudson, Mgr. S.c., 400. Ground floor. Plays R.V.P....Stage—W., 29 ft.; D., 16 ft.; H., 11 ft....Printing—1 stand, 2-8 sh., 4-3 sh., 5-1 sh., 5-½ sh., 500 heralds....Newspapers—"Fountain & Journal," W.; "Chiefton," W....Hotels—Shaw, Cottage....Railroad—Frisco....Express—U. S.

**NEOSHO**—Pop., 3,968. Midway Theatre. Ben D. Stafford, Mgr. S.c., 600. Plays R.V.P....Stage—W., 20 ft.; D., 30 ft.; H., 35 ft....Printing—4 stands, 1-8 sh., 1-3 sh., 5-1 sh., 5-½ sh., 1,000 heralds....Newspapers—"Democrat," E.; "Times," W.; "Miner & Mechanic," W....Hotel—Spring City, A....Railroads—Frisco, M. & N. A., Kan. City Sou....Express—W. F.

**NEW HAMPTON**—I. O. O. F. Hall. E. R. Adams, Mgr. S. c., 350. Plays Traveling Companies.

**NEW MADRID**—Pop., 1,882. Grand Opera House. J. E. Huggard, Mgr. S. c., 800. Ground floor. Plays R. & V...Stage—W., 40 ft.; D., 26 ft.; H., 18 ft....Printing—4 stands, 4-8 sh., 8-3 sh., 50-1 sh., 50-½ sh., 500 heralds....Newspaper—"Record," W....Hotel—Fairfield....Railroads—St Louis & Missouri Sou., Cotton Belt ....Express—W.F.

**OWENSVILLE**—Heneker's Opera House. F. G. Heneker, Mgr. S. c., 500. Plays Traveling Companies.

**OZARK**—Pop., 813. Club Theatre. A. J. Ott, Mgr. S. c., 350. Ground floor. Plays R. & P....Stage—Dimensions not given....Printing—4 stands. 8-8 sh., 5-3 sh., 15-1 sh., 15-½ sh., 400 heralds....Newspapers—"Democrat," W.; "Republican," W....Hotels—Central, Cottage....Railroad—Frisco.

**PALMYRA**—Pop., 2,168. Franklin Theatre. John M. Tosey, Mgr. S. c., 400. Ground floor. Plays R. V. P....Stage—W., 22 ft.; D., 30 ft.; H., 25 ft....Printing—6 stands, 2-8 sh., 8-3 sh., 10-1 sh., 10-½ sh., 1,000 heralds....Newspapers—"Herald," W.; "Spectator," W....Hotel—Merchants, A....Railroad—Burlington....Express —Ad.

**PARIS**—Opera House Theatre. Edgar P. Blanton, Mgr. S. c., 500. Plays Mostly Picture Attractions. Ill., elec., A.C., 110....Stage—60-ft. front....Newspaper—"Monroe County Appeal"....Hotel—Jefferson....Railroad—M. K. T. and Wabash.

**PERRYVILLE**—Electric Theatre. A. C. Mercier, Mgr. S. c., 400. Ill., elec., A.C., 110....Stage—20x15 ft.; P.O., 20 ft.; W., wall to wall, 35 ft.; D.. F.to B.W., 25 ft.; H. to R.L., 12 ft. Distance of throw, 70 ft. Size of screen, 9x12 ft....Newspapers—"Perry Co. Republican," "Perry Co. Sun"....Hotels—Juanita, Southside or Ross.... Railroad—C. G. & N. Bart Layton, Stage Carpenter.

**PLATTSBURG**—Plattsburg Opera House. Thompson & Trimble, Mgrs. S. c., 360. Plays Legitimate and Picture Attractions. Ill., elec., A.C., 110....Stage—24x48 ft.; P.O., 12x20 ft.; W., wall to wall, 48 ft.; D., F.to B.W., 24 ft.; H.to R.L., 16 ft. Distance of throw, 65 ft. Size of screen, 12x20 ft....Newspapers—"Leader," "Democrat"....Hotel—Laclede....Railroads—Q. O. & K. C., C. R. I. & P., A. T. & Santa Fe. Transfer, J. L. Crain. Mrs. J. L. Crain, Orchestra Leader; F.L. Aitken, Stage Carpenter.

## MISSOURI—Continued

**POPLAR BLUFF**—Fraternal Opera House. P. Ferguson, Mgr. S. c., 1,000. Plays Legitimate and Picture Attractions. Ill., elec., A.C., 110....Stage—Ample. Distance of throw, 80 ft....Hotel—Ducker....Railroad—St. L. I. M. & S.

**PRINCETON**—Pop., 1,385. Grand Opera House. Pat Maggard, Mgr. S. c., 500. Ground floor. Plays R. V. P....Stage—W., 38 ft.; D., 20 ft....Newspapers—"Post," W.; "Telegraph," W....Hotel—Buren....Railroad—C. R. I. & P.

**QUEEN CITY**—Pop., 790. Opera House. H. M. Sarbury, Mgr. S. c., 450. Ground floor. Plays R....Stage—W., 24 ft.; D., 20 ft.; H., 14 ft....Printing—1 stand, 3-8 sh., 8-3 sh., 10-1 sh., 10-½ sh., 500 heralds....Newspapers—"Leader," W.; "Transcript," W....Railroad—Wabash....Express—W. F.

**PUXICO**—Band Theatre. E. T. Hawk, Mgr. S. c., 250. Plays Legitimate and Picture Attractions. Ill., elec., A.C., 110....Stage—16x40 ft.; P.O., 13x20 ft.; S.to F.G., 14 ft.; W., wall to wall, 49 ft.; D., F.to B.W., 16 ft.; H.to R.L., 30 ft. Distance between fly galleries, 22 ft. Distance of throw, 50 ft. Size of screen, 8x10 ft.... Newspaper—"Index"....Hotels—Baugh, Burrus....Railroad—Frisco. Transfer, H. Chadfield.

**RICH HILL**—Pop., 2,261. Opera House Theatre. Booth & Boughan, Mgrs. S. c., 625. Ill., elec., A.C., 110-220....Stage—50x25 ft.; P.O., 26 ft.; W., wall to wall, 50 ft.; D., F.to B.W., 25 ft.; H.to R.L., 40 ft. Distance of throw, 12x14 ft....Newspaper—"Review and Republic"....Railroads—Mo. Pac. & Frisco. Transfer—A. C. Cates.

**RICHMOND**—Pop., 4,409. Auditorium. No details.

**ROLLA**—Pop., 2,077. Hardy's Theatre. Earl Hardy, Mgr. S. c., 500. Plays R. V. P....Stage—W., 35 ft.; D., 40 ft.; H., 30 ft....Printing—3 stands, 3-8 sh., 6-3 sh., 12-1 sh., 25-½ sh., 1,000 heralds....Newspapers—"Times," W.; "Herald," W.; "New Era," W....Hotel—Grant, A....Railroad—Frisco.

**ST. GENEVIEVE**—Pop., 2,046. Armory Theatre. Martin W. Operle, Mgr. S. c., 500. Plays Legitimate and Picture Attractions. Ill., elec., A.C., 110....Stage—P.O., 14x22 ft.; S.to F.G., 6 ft.; W., wall to wall, 40 ft.; D., F.to B.W., 110 ft.; H.to R.L., 36 ft. Distance of throw, 93 ft. Size of screen, 14x20 ft....Newspapers—"Herald," "Fair Play"....Hotels—City, Meyers....Railroads—Frisco, Ill. Sou. Marvin Opal, Orchestra Leader.

**ST. JOSEPH**—Pop., 77,939. Lyceum Theatre. C. U. Philley, Mgr. S. c., 1,475. Plays Legitimate Attractions and Pictures. Ill., elec., A.C....Stage—30x36 ft. opening; W., wall to wall, 60 ft.; D., F.to B.W., 40 ft.; H.to R.L., 58 ft. Distance between fly galleries, 44 ft....Printing—15-24 sh., 20-8 sh., 10-3 sh., 200-1 sh., 5,000 heralds....Newspapers—"Gazette," "News," "Press"....Hotels—Robidoux, St. Francis, Metropole, Ryan....Railroads—Burlington, Santa Fe, R. I., C. G. W., Union Pac., Mo. Pac. E. G. Meek, Orchestra Leader; S. A. Czachert, Stage Carpenter. A. L.Erlanger and Shuberts, N.Y.Reps.

**SEDALIA**—Pop., 21,144. Sedalia Theatre. Jack Tenitt, Mgr. S. c., 1,400. Ground floor. Plays R....Stage—W., 77 ft.; D., 41 ft.; H., 67 ft....Printing—12 stands, 10-8 sh, 20-3 sh., 20-1 sh., 50-½ sh., 3,000 heralds....Newspapers—"Capital," M.; Democrat-Sentinel," E.; "Social Messenger," W....Hotels—Terry, A.; Hildebrandt, E.; Le More, E....Railroads—Mo. Kan. & Tex., Mo. Pac....Express—W. F., Am.

**SILEX**—Lindsay Theatre. James Lindsay, Mgr. S. c., 550. Plays Travelling Companies.

**SLATER**—Pop., 3,797. Auditorium. L. A. Buck, Mgr. S. c., 727. Ground floor. Plays R. V. P....Stage—W., 47 ft.; D., 26 ft.; H., 38 ft....Printing—1 stand, 2-8 sh., 20-3 sh., 40-1 sh., 40-½ sh., 1,500 heralds....Newspapers—"News," W.; "Rustler," W....Hotels—Saline, Willis, Park....Railroad—Chi. & Alton....Express—Am.

**SPRINGFIELD**—Pop., 39,631. Jefferson Theatre. E. G. McAffee, Mgr. S. c., 1,303. Ground floor. Plays R.V.P (Sundays)....Stage—W., 77 ft.; D., 40 ft.; H., 69 ft.... Printing—12 stands, 10-8 sh., 25-3 sh., 50-1 sh., 50-½ sh., 500 heralds....Newspapers "Leader," E.; "Republican," M....Hotels—Colonial, A.; Denton, A.; Sansone, E.; Metropolitan....Railroads—Frisco, St. L. I. M. & So....Express—Ad., Sou., U. S., W. F.

**STANBERRY**—Pop., 3,000. Princess Theatre. J. H. Cobb, Mgr. S. c., 850. Ground floor. Plays R. V. P....Stage—W., 36 ft.; D., 20 ft.; H., 26 ft....Printing—3 stands, 8-8 sh., 6-3 sh., 10-1 sh., 10-½ sh., 1,000 heralds....Newspapers—"Herald," W.; "Owl," W....Hotels—Grandview, A.; Wabash, A....Railroad—Wabash..Express—W. F.

## MISSOURI—Continued

**TARKIO**—Pop., 2,500. Linwood Theatre. E. T. Nesbitt, Mgr. S. c., 500. Plays R....Stage—W., 52 ft.; D., 30 ft.; H., 36 ft....Printing—6 stands, 6-8 sh., 12-3 sh., 20-1 sh., 20-½ sh., 500 heralds....Newspapers—"Herald," W.; "Avalanche," W.... Hotels—Walnut Inn, Commercial....Railroad—Burlington....Express—Ad.

**THAYER**—Pop., 1,676. Thayer Opera House. U. S. Frith, Mgr. S. c., 450. Plays R. & V....Stage—W., 48 ft.; D., 16 ft.; H., 16 ft....Printing—4 stands, 5-8 sh., 6-3 sh., 25-1 sh., 25-½ sh., 350 heralds....Newspaper—"Ozark News," W....Hotels—Baltimore, Colonial, Commercial....Railroad—Frisco....Express—U. S.

**TIPTON**—Pop., 2,000. Ross Opera House. P. F. Ross, Mgr. S. c., 300. Ground floor. Plays R.V.P....Stage—W., 20 ft.; D., 15 ft.; H., 10 ft....Printing—2 stands, 2-8 sh, 3-3 sh., 5-1 sh., 5-½ sh., 500 heralds....Newspaper—"Times," W....Hotel—City....Railroad—Mo. Pac....Express—W. F.

**TRENTON**—Pop., 6,951. Hubbell Theatre. W. W. Hubbell, Mgr. S. c., 800. Plays R. & P....Stage—W., 60 ft.; D., 28 ft.; H., 45 ft....Printing—6 stands, 10-8 sh., 15-3 sh., 50-1 sh., 50-½ sh., 2,500 heralds....Newspapers—"Republican-Tribune," E.; "Times," E.; "News," E....Hotels—Harber, E.; New Peery, A....Railroads—C.R.I. & P.; Quincy, Omaha & Kansas City....Express—Ad.

**TRIPLETT**—Triplett Opera House. Wm. M. Sexton, Mgr. S. c., 446. Plays Legitimate and Picture Attractions. Ill., elec., A.C. and D.C....Stage—23x38 ft.; P.O., 12x21 ft.; S.to F.G., 12 ft.; W., wall to wall, 38 ft.; D., F.to B.W., 23 ft.; H.to R.L., 14 ft. Distance of throw, 70 ft. Size of screen, 9x12 ft....Railroad—Wabash. Transfer—Barnes.

**TROY**—Pop., 1,500. Troy Opera House. L. J. Henry, Mgr. S. c., 500. Plays R.V.P....Stage—W., 50 ft.; D., 20 ft.; H., 11 ft....Printing—4 stands, 5-8 sh., 12-3 sh., 12- sh., 500 heralds....Newspaper—"Free Press," W....Hotel—Colbert, A.... Railroad—St. Louis & Hannibal....Express—Ad., W. F.

**UNION STAR**—Waldo Opera House. J. E. Teenor, Mgr. S. c., 400. Plays Traveling Companies. No details.

**UNIONVILLE**—Grand Opera House. Geo. Summers, Mgr. S. c., 300. Plays Traveling Companies. No details.

**UNIVERSITY**—Pop., 6,792. Irma Theatre. Fred Robinson, Mgr. S. c., 1,000. Plays Traveling Companies. No details.

**VANDALIA**—Pop., 2,158. Magnet Theatre. W. Livingston, Mgr. S. c., 450. Plays Legitimate and Picture Attractions. Ill., elec., A.C....Stage—12x45 ft.; P.O., 20 ft.; S.to F.G., 18 ft.; W., wall to wall, 50 ft.; D., F.to B.W., 20 ft.; H.to R.L., 16 ft. Distance of throw, 80 ft. Size of screen, 12x16 ft....Newspapers—"Vandalia Mail," "The Leader"....Hotel—Vandalia....Railroad—Chi. & Alton. Transfer, Vandalia Transfer Co.

**VERSAILES**—Royal Theatre. C. W. Kavanaugh, Mgr. S. c., 400. Plays Stock and Picture Attractions. Ill., elec., A.C....Distance of throw, 60 ft.

**WARRENSBURG**—Pop., 4,811. Magnolia Opera House. Markward Bros., Mgrs. S. c., 800. Plays R. & V....Stage—W., 47 ft.; D., 19 ft.; H., 22 ft....Printing—6 stands, 4-8 sh., 12-3 sh., 60-1 sh., 20-½ sh., 2,000 heralds....Newspapers—"Star-Journal," E.; "Standard," W.; "Farmers," W....Hotels—Estes, Howards....Railroad—Mo. Pac....Express—W. F.

**WARSAW**—Opera House Theatre. L. Dean Sands, Mgr. S.c., 388. Plays Legitimate and Picture Attractions. Ill., elec., D.C., 220....Stage—P.O., 30x16 ft.; S. to F.G., 12 ft.; W., wall to wall, 40 ft.; D., F. to B.W., 18 ft.; H., to R.L., 18 ft. Size of screen, 9x12 ft....Newspapers—"Times," "Enterprise"....Hotels—Bennett, Commercial....Railroad—Mo. Pac. Transfer, Hollaway. L. D. Sands, Orchestra Leader; Gus Freeman, Stage Carpenter.

**WASHINGTON**—Pop., 3,132. Calvin Theatre. J. L. Calvin, Mgr. S. c., 800. Plays Legitimate and Picture Attractions. Ill., elec., A. C., 110....Stage—Ample.... Newspapers—"Observer," "Citizen"....Hotel—Commercial....Railroad—Mo. Pac.

**WEATHERBY**—Riggs' Theatre. Paul Riggs, Mgr. S. c., 275. Plays Legitimate and Picture Attractions. Ill., elec., A. C. and D.C....Stage—14x24 ft.; P.O., 14x20 ft.; W., wall to wall, 23 ft.; H.to R.L., 12. Distance of throw, 60 ft. Size of screen, 8x10 ft....Hotel—Zigler House....Railroads—C. R. Q. & P., Q. O. & K. C. Transfer, Legitimate.

## MISSOURI—Continued

**WEBB CITY**—Pop., 7,807. Blake Theatre. J. K. Sherlock, Mgr. S. c., 1,200. Plays Legitimate Attractions and Pictures. Prices of Admission, Pictures, 10c, 20c; Road Shows, 25c to $2. Ill., elec., A. C., 110....Stage—W., wall to wall, 60 ft.; D., F. to B. W., 45 ft.; H. to R. L., 62 ft. Distance between fly galleries, 44 ft. Distance of throw, 40 ft. Size of screen, 12x16 ft....Printing—6 stands, 10-8 sh., 20-3 sh., 100 L., 1,500 heralds....Newspaper—"Sentinel"....Hotels—Middle West, Newland....Railroads—Mo. Pac., Frisco. E. S. Brigham, Kansas City Rep.

**WEBSTER GROVE**—Pop., 9,474. Lockwood Garden. Chas. Wagner, Mgr. S. c., 1,200. Plays Traveling Companies. No details.

**WELLSVILLE**—Regal Theatre. J. F. Rees, Mgr. S.c., 350. Plays Traveling Companies. No details.

**WEST PLAINS**—Pop., 3,178. Catron Opera House. McCoy & Henry, Mgrs. S.c., 750. Plays R. V. P....Stage—W., 50 ft.; D., 40 ft.; H., 20 ft....Printing—3 stands, 2-8 sh., 3-3 sh., 30-1 sh., 30-½ sh., 500 heralds....Newspapers—"Journal," W.; "Gazette," W.; "Search Light," W.; "Quill," E....Hotels—Arcade, Commercial, Oriental, Plunket....Railroad—Frisco....Express—U. S.

**WILLOW SPRINGS**—Star Theatre. Adolph Jass, Mgr. S. c., 500. Plays Traveling Companies. No details.

**WINDSOR**—Pop., 2,034. Windsor Opera House. H. Griefe, Mgr. S. c., 450. Ground floor. Plays R. V. P....Stage—Dimensions not given....Newspapers—"Review," W.; "Four County Windsorite," W....Hotels—Windsor, Campbel, Commercial ....Railroads—Mo. Kan. & Tex.; C. R. I. & P....Express—Am.

**WYACONDA**—Wyaconda Opera House. C. V. Williamson, Mgr. S. c., 250. Plays Legitimate and Picture Attractions. Ill., elec., A.C., 110 ...Stage—30x14x20 ft.; P.O., 14x16 ft.; S. to F.G., 20 ft.; W., wall to wall, 30 ft.; D., F. to B.W., 14 ft. Distance of throw, 65 ft. Size of screen, 12x14 ft....Newspaper—"Clark Co. News"....Hotel—City....Railroad—Santa Fe. Transfer, Merfin. C. V. Williamson, Orchestra Leader; Ralph Dochterman, Stage Carpenter.


# ADVERTISE IN

## JULIUS CAHN-GUS HILL

## Theatrical Guide and Moving Picture Directory

The Only Official Theatrical Guide Now Published

APPLY NOW FOR RATES AND SPACE

# MONTANA—Population, 547,593

**ALDER**—Alder Opera House. T. M. Edwards, Mgr. S. c., 300. Plays traveling Companies. No details.

**ANACONDA**—Pop., 11,688. Margaret Theatre. D. C. Scott, Mgr. S. c., L. F., 466; Bal., 222; Gal., 500; Boxes, 48. Theatre on ground floor. Ill., elec., 110 A.C.... Stage—P.O., 32x28 ft.; F.to B.W., 46 ft.; B.S.W., 60 ft.; Apron, 6 ft.; B.F.G., 39½ ft.; to R.L., 58 ft.; to F.G., 30 ft. (8 D.R.)....Printing—6 stands, 6-8 sh., 25-3 sh., 100-1 sh. L., 100-½ sh. L., 50 cards, 1,000 heralds. Billposter, This Feenan....Newspapers—"Standard," A.M.; "Inter Mountain" (Butte), P.M. 2 cuts required.... Hotels—Montana, E.; Leland, E....Railroad—B. A. & P....Express—W. F., N. P., G. N. Transfer, W. E. Hogg. John Cort, N. Y. Rep.

**BELGRADE**—Broadway Theatre. Kinsey & Phelps, Mgrs. S. c., 500. Plays Traveling Companies. No details.

**BIG TIMBER**—Pop., 1,022. (D. Pop., 2,000). Auditorium. G. H. Howard, Mgr. S. c., 500. Theatre on ground floor. Ill., elec., 110 A.C., 75 Amp....Stage—P.O., 26x18 ft.; F.to B.W., 26 ft.; B.S.W., 40 ft.; Apron, 2 ft.; B.F.G., 36 ft.; to R.L., 36 ft.; to F.G., 18 ft. (4 D.R.)....Printing—6 stands, 4-8 sh., 10-3 sh., 25-1 sh. L., 60-½ sh. L., 50 cards, 1,000 heralds. Billposter, Theatre....Newspapers—"Pioneer," Thu.; "Tribune," Tue....Hotels—Grand, Blakesless....Railroad—Nor. Pac....Express—Nor. Transfer, Fred Webb.

**BILLINGS**—Pop., 15,100. Babcock Theatre. A. L. Babcock, Mgr. S.c., 1,200. Theatre on ground floor. Ill., elec., 110 Volts, 250 Amp.; stg. pockets, centre, 100 Amp.; outside, 35 Amp....Stage—P.O., 36x32 ft.; F.to B.W., 35 ft.; B.S.W., 60 ft.; Apron, 5 ft.; B.F.G., 52 ft.; to R.L., 60 ft.; to F.G., 30 ft. (16 D.R.)....Printing—5 7x4 stands, 8-8 sh., 20-3 sh., 100-1 sh. L., 50-½ sh. L., 100 cards, 1,000 heralds.... Newspapers—"Journal," P.M.; "Gazette," A.M.; "Times," Thu. 8 2-col., 4 3-col. cuts required....Hotels—Northern, E.; El Niblo, E.; Stockwell, E.; Grand, A.... Railroads—Nor. Pac., Gt. Nor., C. B. & Q....Express—Ad., G. N., Nor. Transfer, S. R. Salsbury.

**BOZEMAN**—Pop., 6,183. Ellen Theatre. O. E. Schmidt, Mgr. S. c., 842. Ill., elec., A. C....Stage—P.O., 36 ft.; W., wall to wall, 56 ft.; H.to R.L., 70 ft.; S.to F.G., 20 ft.; D., F.to B.W., 33 ft.; Distance between fly galleries, 45 ft Distance of throw, 65 ft. Size of screen, 12½x16½ ft....Newspapers—"Chronicle," "Courier".... Railroads—N. P., C. M. St. P. Transfer, Evans & Short. F. C. Jackson, Orchestra Leader; George Davenport, Stage Carpenter.

**BRIDGER**—Opera House. Geo. W. Brandt, Mgr. S. c., 300. Plays Traveling Companies. No details.

New Theatre—Geo. W. Brandt, Mgr. S. c., 300. Plays Traveling Companies. No details.

**BUTTE**—Pop., 41,611. Broadway Theatre. Merle Davis, Mgr. S. c., 2,223. Plays Sunday night. Theatre on Ground floor. Ill., elec., 110 D. C., 220 A. C., 3-wire, 75 Amp., 10 stg. pockets....Stage—P.O., 36x20 ft.; F.to B.W., 49 ft.; B.S.W., 72 ft.; Apron, 4 ft.; B.F.G., 51 ft.; to R.L., 61 ft.; to F.G., 25 ft. (10 D.R.)....Printing—2 7x4, 8 6x4, 2 5x4 stands, 35-3 sh., 50-1 sh. L., 50-½sh. L., 500 cards, 1,000 heralds. Billposter, Montana Billposting Co. John Cort, N.Y.Rep.

Empress Theatre—C. W. Echhardt, Mgr. Plays Vaudeville. The management has ignored repeated requests for corrected and complete details.

Orpheum Theatre—Plays Orpheum Vaudeville.

American Theatre—Plays Vaudeville and Pictures.

Newspapers—"Post," P.M.; "Miner," A.M.; "Tribune-Review," Sat.; "Standard" (Anaconda), A.M. 10 cuts and mats required....Hotels—Thornton, E.; Butte, E.; Finlin, E.; Montana, E....Railroads—Nor. Pac.; Chi., Mil. & St. Paul; Oregon Short Line, Gr. Nor....Express—Am., W. F., G. N., Nor. Transfer, Butte Cab & Transfer Co.

**CASCADE**—Opera House. Aug. Schwachheim, Mgr. S.c., 300. Plays Traveling Companies. No details.

**CHINOOK**—Orpheum Theatre. John Griffin, Mgr. S.c., 600. Plays Traveling Companies. No details.

**COLUMBUS**—Columbus Opera House. C. F. Ramspeck, Mgr. S.c., 400. Plays Traveling Companies. No details.

**CONRAD**—Orpheum Theatre. W. J. Lavin, Mgr. S.c., 300. Plays Traveling Companies. No details.

## MONTANA—Continued

**DEERLODGE**—Pop., 3,780. Prison Theatre. Frank Curley, Mgr. Plays Traveling Companies No details.

**DILLON**—Pop., 2,701. Hartwig Theatre. W. B. Hartwig, Mgr. S.c., 600. Plays Traveling Companies. No details.

**FORSYTH**—Pop., 1,398. Alexander Opera House. Thos. Alexander, Mgr. S.c., 338. Ground floor. Plays R. & V....Stage—W., 38 ft.; D., 12 ft.; H., 18 ft....Printing—1 stand, 5-8 sh., 5-3 sh., 25-1 sh., 15-½ sh., 500 heralds....Newspaper—"Times-Journal," W....Hotels—Commercial, A.; Alexander, A....Railroads—Nor. Pac.; Chi., Mil. & St. P....Express—Nor., W. F.

**FORT BENTON**—Pop., 1,004. Hartwig Opera House. Mr. Hartwig, Mgr. S. c., 400. Ground floor. Plays R. & V....Stage—W., 30 ft.; D., 20 ft; H., 30 ft....Newspaper—"River-Press," E....Hotels—Chateau, Grand Union....Railroads—(Station Helene), G. N., Nor. Pac....Express—G. N., W. F.

**FROID**—Opera House. No details.

**GLENDIVE**—Pop., 3,816. Eureka Theatre. J. R. Widmyer, Mgr. S.c., 300. Ill., elec., 110 A.C....Stage—P.O., 12x16 ft.; W., wall to wall, 25 ft.; D., F.to B.W., 16 ft. Distance of throw, 80 ft. Size of screen, 10x12 ft....Printing—1 and 3 sheets, window cards, heralds....Newspapers—"Monitor," "Review"....Hotels—Jordan, Foss....Railroad—Nor.Pac. Prof. Carl, Orchestra Leader; J. H. Baker, Stage Carpenter.

**GREAT FALLS**—Pop., 24,121. Grand Opera House. Will Steege, Mgr. S.c., 1,100. Ill., elec., A.C....Stage—P.O., 32 ft.; W., wall to wall, 65 ft.; H.to R.L., 56 ft.; S.to F.G., 28 ft.; D., F.to B.W., 37 ft. Distance between fly galleries, 43 ft. 6 in....Printing—10-3 sh., 43-6 sh., 100-1 sh., 200 cards, 2,000 heralds....Newspapers—"Tribune," A.M.; "Leader,"" P.M....Railroad—G. N. A. B. Fritz, Orchestra Leader; Al Mettler, Stage Carpenter. A.L.Erlanger and Shuberts, N.Y.Reps.

**HAMILTON**—Ravalli Theatre. A. J. Davenport, Mgr. S.c., 550. Ill., elec., 120 A.C....Stage—P.O., 25 ft.; W., wall to wall, 50 ft.; S.to F.G., 25 ft.; D., F.to B.W., 25 ft. Distance of throw, 85 ft. Size of screen, 13x17 ft....Printing—6-3 sh., 30-1 sh....Newspapers—"Ravalli Republic," "Western News"....Hotels—Tourist, Peterson's....Railroad—N. P., Ritter Root Branch. Lulu Davenport, Orchestra Leader; G. J. Jarvis, Stage Carpenter

**HARDIN**—Harriett Theatre. W. B. Hoerr, Mgr. Plays Traveling Companies. No details.

**HARLOWTON**—Pop., 2,000. American Theatre. G. C. Moore, Mgr. S. c., 658. Ill., elec., A.C. for lights; D.C. for machines....Stage—P.O., 28 ft.; W., wall to wall, 47 ft.; H.to R.L., 60 ft.; S.to F.G., 10 ft.; D., F.to B.W., 26 ft. Distance of throw, 56 ft. Screen 10x14 ft....Newspapers—"Harlowton Press," "Harlowton Times"....Hotels—Graves, Star. Transfer, King Co. J. W. Gilmore, Orchestra Leader; Dick King, Stage Carpenter.

**HAVRE**—Pop., 5,429. Orpheum Theatre. Sid Hershberg, Mgr. S. c., 500. Plays R. V. P....Stage—W., 30 ft.; D., 28 ft.; H., 18 ft....Printing—6 stands, 8-8 sh., 3-3 sh., 12-1 sh., 12-½ sh., 1,000 heralds....Newspapers—"Plaindealer," W.; "Promoter," W.; "Democrat," W....Hotels—Havre, Oakland, Park....Railroads—G. N., Montana Central....Express—G. N.

**HELENA**—Pop., 12,037. Marlow Theatre. C. W. Eckhardt, Mgr. S.c., 1,285. Plays Pictures, Vaudeville and road shows. Ill., elec., A. C. and D.C., 110....Stage—W., wall to wall, 70 ft.; H.to R.L., 66 ft.; D., F.to B.W., 38 ft.; Distance between fly galleries, 56 ft. Distance of throw, 110 ft. Size of screen, 20 ft. wide....Printing—7 stands, 10-8 sh., 15-3 sh., 100-1 sh., 75 cards, 2,000 heralds, 1 slide, 10 cuts, 16 readers....Newspapers—"Record-Herald," E.; "Independent," M....Hotels—Placer Harvey, Park, Grandon....Railroads—Nor. Pac., Gt. Nor. J. J. Confrey, Orchestra Leader; Wm. D.Clapp, Stage Carpenter. A.L.Erlanger and Shuberts, N.Y.Reps.

**HOBSON**—Opera House. Wm. Gagle, Mgr. S. c., 400. Plays Traveling Companies. No details.

**KALISPELL**—Pop., 5,147. McIntosh Opera House. John McIntosh, Mgr. S. c., 1,000. Ill., elec., A.C....Stage—P.O., 24 ft.; W., wall to wall, 48 ft.; H.to R.L., 25 ft; S.to F.G., 40 ft.; D., F.to B.W., 33 ft. Distance of throw, 85 ft. Size of screen, 12x16 ft....Newspapers—"Daily Interlope," "Kalispell Bee"....Hotels—Kalispell, National....Railroad—Gt. Nor. Transfer, Knopp Co.

## MONTANA—Continued

**LAUREL**—Strand Theatre. Ravkyn Byrd, Mgr. S. c., 400. Plays Traveling Companies. No details.

**LEWISTOWN**—Pop., 6,120. Culver's Opera House. Culver & Culver, Mgrs. S.c., 550. Ground floor. Plays R. & P. (Sundays)....Stage—W., 40 ft.; D., 30 ft.; H., 21 ft....Printing—4 stands, 12-3 sh., 20-1 sh., 40-½ sh., 1,000 heralds....Newspapers—"News," E.; "Argus," W.; "Democrat," W....Hotels—Bright, E.; Fergus, E....Railroads—Chi. Mil. & St. P., G. N.——Express—W. F., Ad.

**LIVINGSTON**—Pop., 6,326. Orpheum Theatre. William Haight, Mgr. S. c., 900. Ground floor. Plays R. V. P....Stage—W., 50 ft.; D., 37 ft.; H., 40 ft....Printing—5 stands, 3-8 sh., 15-3 sh., 100-1 sh., 50-½ sh., 1,000 heralds....Newspapers—"Enterprise," E.; "Post," E....Hotels—Park, Albermarle, Elite, Grabow....Railroads—No. Pac....Express—Northern.

**MALTA**—Palace Theatre. B. Survout, S. c., 600. Plays Traveling Companies.

**MANHATTAN**—Kid Theatre. S. L. Young, Mgr. S. c., 1,200. Plays Traveling Companies. No information.

**MILES CITY**—Pop., 7,937. Liberty Theatre. S. c., 700. Ground floor. Plays R. (Sundays)....Stage—W., 40 ft.; D., 24 ft.; H., 50 ft....Printing—6 stands, 10-8 sh., 15-3 sh., 50-1 sh., 50-½ sh., 1,000 heralds....Newspapers—"American," W.; "Star," M.; "Journal," E....Hotels—Olive, Coggshall, Jones, Milligan....Railroads—Chi. Mil. & St. P., Nor. Pac....Express—W. F., Northern.

**MISSOULA**—Pop., 12,668. Liberty Theatre. H. W. Turner, Mgr. S. c., 1,126. Ground floor. Plays R....Stage—W., 58 ft.; D., 28 ft.; H., 65 ft....Printing—6 stands, 4-8 sh., 15-3 sh., 50-1 sh., 50-½ sh., 1,500 heralds....Newspapers—"Missoulian," M.; "Sentinel," E....Hotels—Missoula, E.; Florence, Shapard, Grand Pacific ....Railroads—Nor.Pac., Chi. Mil. & St. P....Express—Nor., W. F.

New high-class theatre built by Smead, Simonson Company and leased to the Northwest Theatres Co. S. c., 1,325. Plays Traveling Companies....Stage—W., 63 ft.; D., 30 ft.; H., 50 ft.

**PHILIPSBURG**—Pop., 1,109. McDonald Opera House. F. W. Harrigan, Mgr. S. c., 546. Plays R....Stage—W., 50 ft.; D., 24 ft.; H., 40 ft....Printing—6 stands, 4-8 sh., 15-3 sh., 50-1 sh., 50-½ sh., 1,000 heralds....Newspaper—"Mail," W.... Hotels—Holden, McQurk, Wilson....Railroad—Nor. Pac....Express—Nor. Pac.

**RED LODGE**—Workers' Hall. No information.

**RONAN**—Gaiety Theatre. H. M. Gehlert, Mgr. S.c., 500. Plays Traveling Companies.

**ROUNDUP**—Pop., 2,409. Orpheum Theatre. O. W. Lambert, Mgr. S.c., 400. Ill., elec., A.C....Stage—W., wall to wall, 33 ft.; D., F.to B.W., 20 ft. Distance of throw, 87 ft. Size of screen, 12x14 ft....Printing—2-3 sh., 4-1 sh., photos....Newspapers—"Record," "Tribune"....Hotels—Palace, Oil Exchange....Railroad—Milwaukee. Geo. T. Balliett, Orchestra Leader.

**ST. IGNATIUS**—Mission Theatre. G. Dubrulle, Mgr. S. c., 500. Plays Traveling Companies.

**SWEET GRASS**—Liberty Theatre. L. A. Miller, Mgr. S.c., 400. Plays Traveling Companies.

**VICTOR**—Opera House. Adam Hominy, Mgr. S. c., 500. Plays Traveling Companies.

**VIRGINIA CITY**—Auditorium Theatre. Mayor, Mgr. S. c., 500. Plays Traveling Companies.

**WHITEFISH**—Pop., 2,867. Orpheum Theatre. L. J. Sissel, Mgr. S.c., 400. Plays Traveling Companies.

**WHITEHALL**—Yellowstone Theatre. E. W. Keeler, Mgr. S.c., 350. Plays Traveling Companies.

**WINNETT**—Aristo Theatre. W. E. Dickson, Mgr. S.c., 300. Plays Traveling Companies.

## NEBRASKA—Population, 1,295,502

**ALBION**—Rex Theatre. Geo. B. Howard, Mgr. S.c., 389. Plays Legitimate and Picture Attractions. Prices of Admission, 25c, 50c, $1. Ill., elec., D.C....Stage—W., wall to wall, 30 ft.; D., F.to B.W., 15 ft. Distance of throw, 70 ft. Size of screen, 11x12 ft....Newspapers—"Albion News," "Albion Argus"....Hotel—Albion House ....Railroads—Amer. Pac., Chi. Northwestern.

**ALLIANCE**—Pop., 4,591. Phelan Opera House. J. E. Hughes, Mgr. S.c., 500. Plays R. & V....Stage—W., 40 ft.; D., 17 ft.; H., 20 ft....Printing—2 stands, 1-8 sh., 500 heralds....Newspapers—"Times," semi-W.; "Herald," W....Hotels—Drake, A.; Alliance, E.; Burlington, A....Railroad—Chi. Bur. & Q....Express—Ad.

**ALMA**—Pop., 923. Rialto Opera House. Collins & Petry, Mgrs. S.c., 400. Ground floor. Plays R. & V....Stage—W., 50 ft.; D., 25 ft....Printing—2-8 sh., 5-3 sh., 15-1 sh., 15-½ sh., 500 heralds....Newspapers—"Record," W.; "Journal," W.... Hotels—Burr, A.; Dodd, A....Railroad—Burlington....Express—Ad.

**ASHLAND**—Pop., 1,379. Sears' Opera House. O. H. Hoffman, Mgr. S. c., 456. Plays R. V. P....Stage—W., 42 ft.; D., 20 ft.; H., 14 ft....Printing—3 stands, 2-8 sh., 2-3 sh., 15-1 sh., 25-½ sh., 500 heralds....Newspaper—"Gazette," W....Hotels —Selma, Central, Martin....Railroad—Burlington....Express—Ad.

**ATKINSON**—Pop., 810. Miller Opera House. A G. Miller, Mgr. S. c., 350. Plays R. V. P....Stage—W., 40 ft.; D., 20 ft.; H., 14 ft....Printing—2 stands, 2-8 sh., 4-3 sh., 10-1 sh., 10-½ sh., 500 heralds....Newspaper—"Graphic," W....Hotel—Commercial, A....Railroad—Chi. & N. W....Express—Am.

**AURORA**—Pop., 2,962. Mazda Theatre. Jas. S. Schoonover, Mgr. S. c., 250. Plays Legitimate and Picture Attractions. Ill., elec., A.C., 220....Distance of throw, 84 ft Size of screen, 9x12 ft....Newspapers—"Hamilton County Register," "Aurora Republican"....Hotel—The Aurora....Railroad—C. B. & Q.

**BARTLEY**—Bartley Opera House. Wm. Rambeaux, Mgr. S.c., 400. Plays Traveling Companies.

**BAYARD**—Pop., 2,127. Star Theatre. Thomas Ishmael, Mgr. S.c., 300. Plays Traveling Companies.

**BEATRICE**—Pop., 9,664. Gilbert Opera House. George Monroe, Mgr. S. c., 1,500. Plays Traveling Companies.

**BENNETT**—Opera House. W. H. McGallivie, Mgr. S.c., 300. Plays Traveling Companies.

**BLAIR**—Pop., 2,702. Home Theatre. Charles Robinson, Mgr. S. c., 400. Plays Traveling Companies.

**BOSSETT**—Auditorium. Chas. W. Lee, Mgr. S. c., 600. Plays Traveling Companies.

**BRADSHAW**—Liberty Theatre. C. A. Sininger, Mgr. S. c., 300.

**CAMBRIDGE**—Auditorium Theatre. J. M. Hollingsworth, Mgr. S. c., 800. Plays Traveling Companies.

**CHAPPELL**—Lyric Theatre. Guy C. Yeggy, Mgr. S.c., 320. Plays Legitimate and Picture Attractions. Prices of Admission, 20c and 35c. Ill., elec., D.C., 220.... Stage—P.O., 18 ft.; S.to F.G., 12 ft.; W., wall to wall, 29 ft.; D., F.to B.W., 60 ft.; H.to R.L., 16 ft. Distance of throw, 65 ft. Size of screen, 12x14 ft....Newspaper— "Chappell Register"....Hotels—Stone, Theamer House....Railroad—Union Pac. Main Line Transfer, Hobsons.

**CODY**—Opera House. Cutcomb & Sons, Mgrs. S.c., 400. Plays Traveling Companies.

**COLUMBUS**—Pop., 5,410. North Theatre. Swan & Lannon, Mgrs. S.c., 1,000. Ground floor. Plays R. V. P....Stage—W., 60 ft.; D., 37 ft.; H., 45 ft....Printing— 5 stands, 2-8 sh., 10-3 sh., 50-1 sh., 50-½ sh., 1,000 heralds....Newspapers—"Telegram," W.; "Tribune," W.; "Biene," W....Hotels—Oxford, E.; Thurston, Meridian, Clother, Evans....Railroads—U. Pac., Burlington....Express—Ad., Am.

**COZAD**—Pop., 739. New Theatre. Taible & Anderson. S.c., 350....Printing— 1 stand, 10-8 sh., 25-1 sh., 500 heralds....Newspaper—"Local," W....Railroad—U. Pac....Express—Am.

## NEBRASKA—Continued

**CRANFORD**—Opera House. C. L. Leitkoff, Mgr. S.c., 500. Plays Traveling Companies.

**CREIGHTON**—Municipal Theatre. W. Turner, Mgr. S.c., 800. Plays Traveling Companies.

**DANNEBROG**—Park Theatre. A. C. Thayer, Mgr. S.c., 300. Plays Traveling Companies.

**DECATUR**—Jokes Theatre. Harold Farrens, Mgr. S.c., 450. Plays Traveling Companies.

**DODGE**—B. T. S. H. Theatre. J. J. Seb, Mgr. S. c., 300. Plays Traveling Companies.

**ELGIN**—Pop., 606. Elgin Opera House. Ira Wolfe, Mgr. S.c., 400. Ground floor. Plays R. V. P....Stage—W., 58 ft.; D., 12 ft.; H., 11 ft....Printing—3-8 sh., 3-3 sh., 30-1 sh., 30-½ sh., 500 heralds....Newspaper—"Review," W....Hotels—Logan, E.; Depot, Central....Railroad—Chi. & N. W....Express—Am.

**ELWOOD**—Pop. 377. Elwood Opera House. W. L. Reynolds, Mgr. S. c., 400. Plays R. V. P....Stage—W., 20 ft.; D., 14 ft.; H., 9 ft....Printing—5-8 sh., 6-3 sh., 6-1 sh., 350 heralds....Newspaper—"Bulletin," W....Hotel—Simpson....Railroad—Chi. Bur. & Q....Express—Ad.

**FAIRFIELD**—Pop., 1,054. Fairfield Opera House. Frank Coleman, Mgr. S. c., 500. Plays R....Stage—W., 40 ft.; D., 16 ft.; H., 14 ft....Newspaper—"Independent,' W....Hotels—Depot, Arlington, Nebraska....Railroads—Chi. Bur. & Q., St. Joseph & Grand Island....Express—Ad.

**FALLS CITY**—Pop., 4,930. Behling Theatre. W. M. Gillman, Mgr. S. c., 900. Plays Legitimate Attractions only. Prices of Admission, 50c to $2. Ill., elec., A.C. and D.C., 110....Stage—W., wall to wall, 50 ft.; D., F.to B.W., 31 ft.; H.to R.L., 60 ft. Distance between fly galleries, 40 ft....Printing—6 stands, 15-3 sh., 100 L.... Newspapers—"Journal," "News"....Hotels—National, Union....Railroads—Mo.Pac., Burlington. Orval McHenery, Orchestra Leader; Jim Starchel, Stage Carpenter.

**FREMONT**—Pop., 9,570. Larson Theatre. W. A. Lowry, Mgr. S.c., 900. Plays R....Stage—W., 60 ft.; D., 35 ft.; H., 32 ft....Printing—6 stands, 5-8 sh., 25-1 sh., 25-½ sh., 1,500 heralds....Newspapers—"Herald," M.; "Tribune," W....Hotels—Terry, Baltimore, E.; Midland....Railroads..Chi. Bur. & Q.; Chi. & N. W., U. Pac. ....Express—Ad., Am.

**FRIEND**—San Carlos Theatre. Southwick & Craig, Mgrs. S. c., 500. Plays Traveling Companies.

**FULLERTON**—Royal Theatre. Dennis Carrol, Mgr. S.c., 600. Plays Traveling Companies.

**GENOA**—Grand Theatre. H. A. Peterson, Mgr. S. c., 1,000. Plays Traveling Companies.

**GENEVA**—Pop., 1,741. Grand Theatre. Dean Selah, Mgr. S. c., 335. Ground floor. Plays R. & P....Stage—W., 20 ft.; D., 25 ft.; H., 20 ft....Printing—2 stands, 3-8 sh., 5-3 sh., 25-1 sh., 25-½ sh., 500 heralds....Newspaper—"Signal," W....Hotel —Jameson, A....Railroads—Burlington, Chi. & N. W....Express—W. F.

**GIBBON**—Opera House. Green & Murrey, Mgrs S. c., 500. Plays Traveling Companies.

**GOTHENBURG**—The Sun Theatre. F. A. Baldwin, Mgr. S.c., 800. Plays Traveling Companies.

**GRAFTON**—Pop., 550. Grafton Opera House. W. F. Finnegan, Mgr. S.c., 350. Ground floor. Plays R. & V....Stage—W., 22 ft.; D., 14 ft.; H., 12 ft....Printing—3 stands, 3-8 sh., 8-3 sh., 10-1 sh., 20-½ sh., 500 heralds....Newspaper—"Sun," W.... Railroad—Chi. Bur. & Q....Express—Ad.

**GRAND ISLAND**—Pop., 13,960. The Bartenbach Theatre. H. Y. J. Bartenbach, Mgr. S. c., 1,000. Plays Legitimate Attractions only. Ill., elec., A.C....Stage—P.O., 30 ft.; S.to F.G., 22 ft.; W., wall to wall, 60 ft.; D., F.to B.W., 30 ft.; H.to R.L., 39 ft. Distance between fly galleries, 42 ft....Printing—6 stands, 4-8 sh., 10-3 sh., 90 L., 2,000 heralds....Newspapers—"Independent," "Herald"....Hotels—Koehler, Palmer, Bachelor....Railroads—Un. Pac., Burlington, St. Joe & Grand Island. F. Seebohm, Orchestra Leader; E. Roberts, Stage Carpenter.

## NEBRASKA—Continued

**HARTINGTON**—Pop., 1,413. Lyric Theatre. W. A. Bowker, Mgr. S. c., 500. Plays R. & V....Stage—Dimensions not given....Printing—4 stands, 2-8 sh., 5-3 sh., 25-1 sh., 25-½ sh., 1,000 heralds....Newspapers—"Herald," W.; "News," W.... Hotel—Grand....Railroad—Chi. & N. W....Express—Am.

**HASTINGS**—Pop., 11,647. Kerr Opera House. W. M. Lowman, Mgr. S.c., 900. Plays Legitimate Attractions only. Ill., elec., A.C., 110....Stage—W., wall to wall, 60 ft.; D., F.to B.W., 32 ft.; H.to R.L., 21 ft Distance between fly galleries, 44 ft....

Printing—2 4x7 3 4x6, 2 4x5 stands, 15-2 sh., 5-8 sh., 50-1 sh., 50-½ sh., 50 cards, 1,000 heralds....Hotels—Clarke, American House....Railroads—St. Joe & Grand Island, U. P., C. B. & Q., Northwestern, M. P. Jos. Rees, Orchestra Leader; J. H. Egenburg, Stage Carpenter. A.L.Erlanger and Shuberts, N.Y.Reps.

**HAYES SPRINGS**—Opera House. Steihl Bros., Mgrs. S. c., 400. Plays Traveling Companies.

**HEBRON**—Hebron Opera House. E. M. Fettermann, Mgr. S.c., 450. Plays Legitimate and Picture Attractions. Ill., elec., A.C....Stage—25x40 ft.; P.O., 16 ft.; S.to F.G., 16 ft.; W., wall to wall, 24 ft.; D., F.to B.W., 29 ft Distance of throw, 66 ft. Size of screen, 11x14 ft....Newspapers—"Hebron Journal," "Register," "Champion" ....Hotel—Central House....Railroads—Rock Island, C. B. & Q. Transfer, J. E. Shearer.

**HOLDREDGE**—Pop., 3,108. Crescent Theatre. E. C. Preston, Mgr. S.c., 600. Plays Legitimate and Picture Attractions. Ill., elec., A.C....Stage—50x30 ft.; D., F. to B.W., 30 ft.; H.to R.L., 20 ft. Distance of throw, 80 ft....Newspapers—"Progress Printing Co.," "Holdredge Citizen"....Hotels—Evans, Hampton....Railroad—C. B. Q.

**HOOPER**—Tilson Opera House. M. Tilson, Mgr. S.c., 600. Plays Traveling Companies.

**HUMBOLDT**—Pop., 1,176. Paramount Theatre. Lew Billings, Mgr. S. c., 700. Plays R....Stage—W., 40 ft.; D., 18 ft.; H., 16 ft....Printing—3-8 sh., 4-3 sh., 12-1 sh., 12-½ sh., 1,000 heralds....Newspapers—"Leader," W.; "Standard," W....Hotel —Park....Railroad—Chi. Bur. & Q....Express—Ad.

**KEARNEY**—Pop., 7,702. Kearney Opera House. J. F. Saup, Mgr. S. c., 1,200. Plays R....Stage—W., 48 ft.; D., 36 ft.; H., 48 ft....Printing—7 stands, 3-8 sh., 10-3 sh., 20-1 sh., 20-½ sh., 1,500 heralds....Newspapers—"Hub," E.; "Times," M.... Hotels—Midway, Union Pacific, Colonial Annex, E....Railroads—U. Pac., Burlington....Express—Ad., Am. A.L.Erlanger, N.Y.Rep.

**LAUREL**—Auditorium. E. A. McKee, Mgr. S. c., 500. Plays Traveling Companies.

**LEXINGTON**—Pop., 2,327. Majestic Theatre. R. E. Falkenberg, Mgr. S.c., 496. Plays Legitimate and Picture Attractions. Ill., elec., A.C., 110-220....Stage—P.O., 25x15 ft.; W., wall to wall, 44 ft.; H.to R.L., 16 ft. Distance of throw, 75 ft.... Printing—5 4x7 stands....Newspapers—"Clipper," "Citizen," "Pioneer"....Hotel—Cornland....Railroad—U. P. Main Line.

**LINCOLN**—Pop., 54,948. Orpheum Theatre. Harry E. Billings, Mgr. S. c., 1,259. Plays Legitimate, Vaudeville and Picture Attractions. Ill., elec., A.C., 110....Stage W., wall to wall, 65 ft.; F.to B.W., 30 ft.; H.to R.L., 60 ft. Distance between fly galleries, 52 ft. Distance of throw, 65 ft. Size of screen, 11x14 ft....Printing—12-24 sh., 10-8 sh., 10-3 sh., 50-1 sh., 50 cards, 2,500 heralds....Newspapers—"State Journal," "Star"....Hotels—Lincoln, Savoy, Lindell, Victoria....Railroads—C. B. & Q., M. P., N. W. P. Long, Orchestra Leader; W. E. Dewey, Stage Carpenter. Orpheum Circuit, Inc., Martin Beck, Pres., N.Y.Rep.

**LONG PINE**—The Palace Theatre. Eugene A. Mistell, Mgr. S. c., 300. Plays Legitimate and Picture Attractions. Ill., elec., A.C., 110....Stage—W., wall to wall, 40 ft.; D., F.to B.W., 19 ft.; H.to R.L., 12 ft. Distance of throw, 70 ft. Size of screen, 9x14 ft....Newspaper—"Long Pine Journal"....Hotel—Mistell....Railroad —C. & N. W. Bert Davies, Orchestra Leader; Ed. Jones, Stage Carpenter.

**LOUP CITY**—Pop., 1,128. Daddow Theatre. Thomas Daddow, Mgr. S. c., 650. Plays R.V.P....Stage—W., 28 ft.; D., 22 ft.; H., 14 ft....Printing—2 stands, 2-8 sh., 3-3 sh., 25-1 sh., 500 heralds....Newspapers—"Northwestern," W.; "Standard-Gage," W.; "Times-Independent," W....Hotel—St. Elmo, A....Railroads—U. Pac., Burlington....Express—Ad., Am.

## NEBRASKA—Continued

**McCOOK**—Pop., 4,303. Temple Theatre. Jack Tille, Mgr. S.c., 1,120. Plays Legitimate and Picture Attractions. Ill., elec., A.C....Stage—30x60 ft....Newspapers—"Tribune," "Gazette"....Hotels—Palmer and Monte Custo....Railroad—Burlington. Transfer, White Line. Robt. Windolph, Orchestra Leader; H. Christenson, Stage Carpenter.

**MADISON**—Pop., 1,708. Haskins' Theatre. H. C. Haskins, Mgr. S. c., 400. Plays R. V. P....Stage—W., 60 ft.; D., 25 ft.; H., 16 ft....Printing—1 stand, 6-8 sh., 1-3 sh., 20-1 sh., 20-½ sh., 500 heralds....Newspapers—"Star-Mail," W.; "Chronicle," W....Hotels—Prince, Madison....Railroad—U. Pac....Express—Am.

**MILLIGAN**—Central Theatre. Joseph Julia, Mgr. S. c., 600. Plays Traveling Companies.

**MITCHELL**—Mitchell Opera House. A. B. Jones, Mgr. S.c., 600. Plays Traveling Companies.

**NEBRASKA CITY**—Pop., 6,279. Overland Theatre. Miles Vaughn, Mgr. S. c., 750. Ill., elec., A.C. and D.C....Stage—25x24x40 ft.; P.O., 28 ft.; S.to F.G., 30 ft.; W., wall to wall, 52 ft.; D., F.to B.W., 24 ft.; H.to R.L., 40 ft. Distance between fly galleries, 40 ft. Distance of throw, 150 ft. Size of screen, 20x28 ft....Printing—2 7x4, 2 6x4, 2 8x4 stands, 4-8 sh., 2-12 sh., 50-1 sh. L., 50 window cards, 1,000 heralds....Newspapers—"Press," "News"....Hotels—Grand, Frontier....Railroads—Mo. Pac., O. B. O.

**NELIGH**—Pop., 1,566. Auditorium. John C. Jenkins, Mgr. S.c., 500. Ground floor. Plays R. & P....Stage—W., 46 ft.; D., 24 ft.; H., 13 ft....Printing—4 stands, 9-8 sh., 3-3 sh., 25-1 sh., 25-½ sh., 500 heralds....Newspapers—"Leader," W.; "Register," W....Hotels—Nehoco, Atlantic, Commercial....Railroad—Chi. & N. W....Express—Am.

**NEWCASTLE**—Pop., 331. Star Theatre. C. Dickinson, Mgr. S. c., 250. Ground floor. Plays R. V. P....Stage—W., 24 ft.; D., 18 ft.; H., 18 ft....Newspaper—"Times," W....Railroad—Chi. & N. W....Express—Am.

**NORFOLK**—Pop., 8,634. Auditorium. E. F. Huse, Mgr. S. c., 800. Ground floor. Plays R. V. P....Stage—W., 60 ft.; D., 33 ft.; H., 40 ft....Printing—7 stands, 6-8 sh., 12-3 sh., 30-1 sh., 50-½ sh., 1,200 heralds....Newspapers—"News," M. and E.; "Press," W....Hotels—Oxnard, Pacific, Depot....Railroads—Chi. & N. W., U. Pac. ....Express—Am.

New Theatre under construction. Jack Howard, Mgr. S. c., 1,200. Plays Traveling Companies.

**NORTH BEND**—Pop., 1,105. North Bend Opera House. C. O. Armstead, Mgr. S. c., 600. Ground floor. Plays R....Stage—W., 44 ft.; D., 26 ft.; H., 14 ft....Printing—2 stands, 2-8 sh., 6-3 sh., 40-1 sh., 20-½ sh., 1,000 heralds....Newspaper—"Eagle," W....Hotels—Grand, Hackney....Railroad—U. Pac....Express—Pac.

**NORTH PLATTE**—Pop., 10,466. Keith Theatre. Ralph Gronson, Mgr. S.c., 650. Ground floor. Plays R. V. P....Stage—W., 60 ft.; D., 31 ft.; H., 52 ft....Printing—5 stands, 4-8 sh., 3-3 sh., 20-1 sh., 30-½ sh., 1,000 heralds....Newspapers—"Telegraph," E.; "Tribune," semi-W....Hotels—Timmerman, E.; Pacific, E.; Peterson, E. ....Railroad—U. Pac....Express—Am.

**OAKLAND**—Lund's Theatre. C. A. Lund, Mgr. S. c., 400. Plays Legitimate and Picture Attractions. Ill., elec., 110....Stage—20x30 ft.; P.O., 30 ft.; W., wall to wall, 44 ft.; D., F.to B.W., 20 ft.; H.to R.L., 12 ft Distance of throw, 70 ft. Size of screen, 12x14 ft....Newspapers—"Independent," "Republican"....Hotels—Bensons. Palace Cafe....Railroads—Burlington, M. & O.

**ORD**—Pop., 2,143. Ord Opera House. J. A. Wentworth, Mgr. S. c., 600. Plays R. V. P. Ill., elec., A. C. and D. C....Stage—W., wall to wall, 30x24 ft.; D., F.to B.W., 24 ft. Distance of throw, 80 ft. Size of screen, 12x12 ft....Newspapers—"Quiz," "Journal"....Hotels—Ord, Boquet....Railroads—U. P., B. & M.

**OSCEOLA**—Pop., 1,105. Osceola Auditorium. H. E. Munelman, Mgr. S. c., 750. Ground floor. Plays R. & V....Stage—W., 52 ft.; D., 29 ft.; H., 24 ft....Printing—4 stands, 3-8 sh., 16-3 sh., 100-1 sh., 50-½ sh., 1,000 heralds....Newspapers—"Democrat," W.; "Record," W....Hotels—Pratt, Ehlers....Railroads—U. Pac....Express—Am.

**PALMER**—Palmer Opera House. C. Griffith, Mgr. S. c., 300. Plays Traveling Companies.

## NEBRASKA—Continued

**PAWNEE CITY**—Pop., 1,610. Pawnee City Opera House. H. C. Van Horne, Mgr. S. c., 800. Ground floor. Plays R....Stage—W., 48 ft.; D., 32 ft.; H., 38 ft....Printing—11 stands, 10-3 sh., 25-1 sh., 25-½ sh., 500 heralds....Newspapers—"Chief," W.; "Republican," W....Hotel—Exchange, A....Railroads—Chi. Bur. & Q., C. R. I. & P....Express—W. F., U. S.

**PETERSBURG**—Opera House. C. W. Schaefer, Mgr. S. c., 400. Plays Traveling Companies.

**PIERCE**—Pop., 1,200. Opera House. L. D. Hunt, Mgr. S. c., 400. Ground floor. Plays R. V. P....Stage—W., 42 ft.; D., 24 ft.; H., 12 ft....Newspapers—"Call," W.; "Leader," W....Railroad—Chi. & N. W....Express—Am.

**PLATTSMOUTH**—Pop., 4,190. The Parmele. A. O. Moore, Mgr. S. c., 850. Ground floor. Plays R. & V....Stage—W., 58 ft.; D., 41 ft.; H., 56 ft....Printing—4 stands, 9-8 sh., 5-3 sh., 50-1 sh., 50-½ sh., 1,000 heralds....Newspapers—"Journal," E.; "News-Herald," semi-W....Hotels—Riley, A.; Perkins, Goos....Railroad—Chi. & N. W....Express—Ad., W. F.

**RED CLOUD**—Pop., 1,686. Auditorium. G. L. Atkins, Mgr. S. c., 846. Plays R. ....Stage—W., 30 ft.; D., 25 ft....Printing—2 stands, 2-8 sh., 3-3 sh., 10-1 sh., 25-½ sh., 500 heralds....Newspapers—"Commercial Advertiser," tri-W.; "Chief," W.; "Argus," W....Hotels—Royal, A.; Burlington, A....Railroads—Chi. Bur. & Q.... Express—Ad.

**REPUBLICAN CITY**—Opera House. Geo. Barnes, Mgr. S.c., 300. Plays Traveling Companies.

**ST. PAUL**—New Theatre now building. Michael Kustler, Mgr. S. c., 1,000. Plays Traveling Companies.

**SARGENT**—Pop., 1,000. Freeman Opera House. C. E. Freeman, Mgr. S. c., 400. Ground floor. Plays R. & V....Stage—W., 30 ft.; D., 18 ft.; H., 12 ft....Printing—1 stand, 3-8 sh., 200 heralds....Newspaper—"Leader," W....Hotel—Brown House ....Railroad—Burlington....Express—Ad.

**SCHUYLER**—Pop., 2,636. Janecek Theatre. C. M. Janecek, Mgr. S. c., 800. Plays R....Stage—W., 44 ft.; D., 32 ft.; H., 20 ft....Printing—5 stands, 3-8 sh., 10-3 sh., 50-1 sh., 50-½ sh., 1,000 heralds....Newspapers—"Sun," W.; "Messenger," W.... Hotels—Union, New York, Maplehurst, McCord....Railroads—U. Pac., Burlington ....Express—Ad., Am.

**SCOTTS BLUFF**—Pop., 6,912. Orpheum Theatre. W. H. Ostengerg, Jr., Mgr. S. c., 750. Plays Legitimate and Picture Attractions. Ill., elec., A. C. and D. C.... Stage—W., wall to wall, 40 ft.; H. to R. L., 24 ft.; D., F. to B. W., 20 ft. Distance of throw, 88 ft. Size of screen, 11 ft. 6 in. x 14 ft. 6 in....Hotels—Lincoln, Emery.... Railroads—C. B. & Q. L. Hagensick, Orchestra Leader.

**SCRIBNER**—Crystal Theatre. Boll & Nolan, Mgrs. S.c., 300. Plays Traveling Companies.

**STELLA**—Stella Opera House. A. E. Camblin, Mgr. S. c., 350. Plays Legitimate and Picture Attractions....Stage—20x40 ft.; P.O., 12x18 ft.; W., wall to wall, 40 ft....Newspaper—"Stella Press"....Hotel—Nedrow....Railroad—Mo. Pac.

**SIDNEY**—Pop., 2,582. Tobin Opera House. Tobin & Kruse, Mgrs. S.c., 500. Ground floor. Plays R. & V. (Sundays)....Stage—W., 54 ft.; D., 40 ft.; H., 50 ft.... Printing—4 stands, 2-8 sh., 1-3 sh., 75-1 sh., 50-½ sh., 1,000 heralds....Newspaper—"Telegraph," W....Hotels—Union, Olean, LeGrande....Railroads—U. Pac., Chi. Bur. & Q....Express—Am., Ad.

**SPALDING**—Pop., 837. Carlin's Opera House. P. R. Carlin, Mgr. S. c., 500. Ground floor. Plays R....Stage—W., 44 ft.; D., 20 ft.; H., 20 ft....Printing—1 stand, 3-8 sh, 6-3 sh., 15-1 sh., 15-½ sh., 500 heralds....Newspaper—"Enterprise," W....Railroad—U. Pac....Express—Am.

**STUART**—Pop., 700. Stuart Theatre. Thomas S. Muirs, Mgr. S. c., 400. Ground floor. Plays R. V. P....Stage—W., 20 ft.; D., 14 ft.; H., 14 ft....Printing—3 stands, 7-3 sh., 3-1 sh., 18-½ sh., 500 heralds....Newspaper—"Advocate," W....Hotel—Stuart....Railroad—Chi. & N. W....Express—Am.

**SUTTON**—Opera House. A. W. Clark, Mgr. S. c., 400. Plays Traveling Companies.

## NEBRASKA—Continued

**TEKAMAH**—Pop., 1,524. Shafer Theatre. W. P. Dixon, Mgr. S. c., 600. Ground floor. Plays R....Stage—W., 42 ft.; D., 20 ft.; H., 14 ft....Printing—4 stands, 25-1 sh., 25-½ sh., 500 heralds....Newspapers—"Herald," W.; "Journal," W....Railroad—Chi. & N. W....Express—Am.

**UTICA**—Opera House. H. O. Ragan, Mgr. S. c., 350. Plays Traveling Companies.

**VALENTINE**—Pop., 1,098. Jewel Opera House. Geo. Hunter, Mgr. S. c., 500. Plays R. & V....Stage—W., 24 ft.; D., 15 ft.; H., 9 ft....Printing—1 stand, 2-8 sh., 7-3 sh., 12-1 sh., 12-½ sh., 400 heralds....Newspapers—"Republican," W.; "Democrat," W....Hotels—Valentine, Chicago, Union, Donoher....Railroad—Chi. & N. W. ....Express—Am.

**VALLEY**—Opera House Theatre. C. E. Byars, Mgr. S. c., 300. Plays Legitimate and Picture Attractions. Prices of Admission, 25c to 50c. Ill., elec., A. C.... Stage—W., wall to wall, 40 ft.; D., F.to B.W., 22 ft.; H.to R.L., 12 ft. Distance of throw, 80 ft. Size of screen, 10x15 ft....Newspapers—"Enterprise," "Advocate".... Hotels—Valley, Fitz, Short Order....Railroad—Junction U. P. Marie Byars, Orchestra Leader.

**VALPARAISO**—Lynch Opera House. C. Lynch, Mgr. S. c., 400. Plays Traveling Companies.

**WAHOO**—Pop., 2,338. Wahoo Opera House. Chas. Prokop, Mgr. S. c., 600. Plays Legitimate Attractions only. Prices of Admission, 50c, $1, $1.50. Ill., elec., A. C....Stage—44x30 ft.; P.O., 24 ft.; S.to F.G., 25 ft.; W., wall to wall, 44 ft.; D., F.to B.W., 30 ft.; H.to R.L., 30 ft.; Distance between fly galleries, 35 ft....Newspapers—"Wasp," "Democrat"....Hotels—Le Grande, Wahoo....Railroads—C. N. W., Burlington, Un. Pac. Transfer, Hudic Bros. Mrs. Alice Prokop, Orchestra Leader; I. Koutney, Stage Carpenter.

**WAKEFIELD**—Auditorium Theatre. S. I. Thompson, Mgr. S. c., 500. Plays Legitimate Attractions only. Ill., elec., D.C....Stage—50x24 ft.; W., wall to wall, 50 ft.; D., F.to B.W., 24 ft.; H.to R.L., 25 ft. Ed. Spencer, Stage Carpenter.

**WAYNE**—Pop., 2,115. Wayne Opera House. A. E. Smith, Mgr. S. c., 700. Ground floor. Plays R....Stage—W., 68 ft.; D., 34 ft.; H., 28 ft....Printing—4 stands, 3-8 sh., 2-3 sh., 20-1 sh., 20-½ sh., 1,000 heralds....Newspapers—"Democrat," W.; "Herald," W....Hotels—Boyd, A.; Union, A....Railroad—Chi. & N. W....Express—Am.

**WEST POINT**—Pop., 2,002. Auditorium. R. Brazada, Mgr. S. c., 800. Plays R. V. P....Stage—W., 50 ft.; D., 26 ft.; H., 50 ft....Printing—3 stands, 2-8 sh., 2-3 sh., 35-1 sh., 25-½ sh., 1,000 heralds....Newspapers—"Democrat," W.; "Republican," W.; "Volksblatt" (German)....Hotel—Neligh, A....Railroad—Chi. & N. W....Express—Am.

**WOOD RIVER**—Moore's Opera House. C. W. Merces, Mgr. S. c., 1,000. Plays Traveling Companies.

**WYMORE**—Pop., 2,592. The Markle Theatre. R. W. Small, Mgr. S. c., 725. Prices of Admission, 10c and 25c. Ill., elec., D.C....Stage—25x50 ft.; P.O., 16x18 ft.; D., F.to B.W., 25 ft. Distance of throw, 110 ft. Size of screen, 15x16 ft.... Newspapers—"Arborstate," "Wymorian"...,Hotels—Cadmon, Vendome....Railroads—Burlington, Un. Pac. Transfer, Campbel Bros. Ray Stuart, Orchestra Leader; Dutch Paton, Stage Carpenter.

**YORK**—Pop., 5,388. York Opera House. J. W. Ballengar, Mgr. S. c., 900. Ground floor. Plays R. V. P....Stage—W., 60 ft.; D., 30 ft.; H., 52 ft....Printing—6 stands, 2-8 sh., 20-3 sh., 40-1 sh., 40-½ sh., 1,000 heralds....Newspapers—"Times," E.; "News," E....Hotels—LeGrand, Blodgett....Railroads—Burlington, Chi.& N.W. ....Express—Ad., Am.

**This is the only official Theatrical and Moving Picture Guide in existence. All corrections will be gladly received. The next issue of this book will be out December 1, 1921.**

# NEVADA—Population, 77,407

**CARSON CITY**—Pop., 1,685. The Grand Theatre. Mr. Ballard, Mgr. S. c., 500.

**ELKO**—Bradley Theatre. J. E. Duelson, Mgr. S. c., 650. Ground floor. Plays R. V. P. (Sundays)....Stage—W., 40 ft.; D., 30 ft.; H., 20 ft....Printing—2 stands, 2-8 sh., 5-3 sh., 30-1 sh., 50-½ sh., 600 heralds....Newspapers—"Free Press," E.; "Independent," E....Hotels—Commercial, Mayer....Railroads—Sou. Pac., Wes. Pac....Express—W. F., Globe.

**ELY**—Pop., 2,090. The Ely. Cons. Amusement Co., Mgr. Plays Traveling Companies. No details.

**EUREKA**—Eureka Theatre. Magda Slates, Mgr. S. c., 200. Theatre is used for Legitimate and Picture Performances. Prices of Admission, 30c. Ill., elec., D.C., Voltage, 60 Amp....Stage—P.O., 24 ft.; S.to F.G., 22 ft.; W., wall to wall, 40 ft.; D., F.to B.W., 23 ft.; H.to R.L., 24 ft. Distance of throw, 60 ft. Size of screen, 11x13 ft....Newspaper—"Eureka Sentinel"....Railroads—Eureka New Tran. Co. Transfer, Nostoosa Bros.

**GOLDFIELD**—Hippodrome. Walter C. Clark, Mgr. S. c., 1,000. Ground floor. Plays R. & P. (Sundays)....Stage—W., 50 ft.; D., 30 ft.; H., 40 ft....Printing—4 stands, 6-8 sh., 15-6 sh., 15-3 sh., 25-1 sh., 25-½ sh., 2,000 heralds....Newspapers—"Tribune," M.; "News," E....Hotels—Goldfield, Nevada, Grimshaw....Railroads—Tonopah & Tidewater Co., Las Vagas & Tonopah, Tonopah & Goldfield....Express—Am., W.F. A.L.Erlanger, N.Y.Rep.

**LOVELOCK**—Orpheum. Gene Masterson, Mgr. S. c., 400. Plays Traveling Companies.

**NEVADA CITY**—Broadway Theatre. Wm. V. Tamblyn, Mgr. Plays Traveling Companies.

**RENO**—Pop., 12,016. Rialto Theatre. Hurst Bros., Mgrs. S. c., 1,250. Theatre used for Pictures, Vaudeville and Attractions. Program changes twice weekly. Ill., elec., A. C. and D. C., Voltage, 220 A. C....Stage—W., wall to wall, 58 ft.; D., F.to B.W., 40 ft.; H.to R.L., 52 ft.; Distance between fly galleries, 46 ft. Size of screen, 15x20 ft....Newspapers—"Journal," M.; "Gazette," E....Hotels—Riverside, Golden, Overland....Railroads—Sou. Pac., West. Pac.

**TONOPAH**—Pop., 4,144. Nevada Theatre. Plays Traveling Companies.

**VIRGINIA CITY**—Piper's Opera House. Daniel Connors, Mgr. S. c., 800. Plays Traveling Companies. No details.

**WINNEMUCCA**—Pop., 2,000. Nixon Opera House. H. C. Oestler, Mgr. S. c., 700. Ground floor. Plays R. V. P. (Sundays)....Stage—W., 80 ft.; D., 40 ft.; H., 35 ft....Printing—4 stands, 8-8 sh., 8-3 sh., 50-1 sh., 50-½ sh., 750 heralds....Newspapers—"Star," semi-W.; "Silver State," semi-W....Hotels—El Dorado, E.; Lafayette, E....Railroads—West. Pac., Sou. Pac....Express—W. F., Globe.

At considerable expense, and sparing no effort on our part, we have endeavored to obtain information from every theatre in the United States and Canada playing traveling attractions. However, in some instances we have not met with the desired results. Many managers have failed to comply with our request, thinking, as we have learned in many instances, that the particulars of their theatres would be taken from the former issue of the Guide. They apparently failed to realize that there are forty-six hundred theatres of this type in the United States and Canada, and as the Guide has been entirely reconstructed this year, it is impossible to remember everything appertaining to these houses.

We, therefore, kindly request all managers, whose information is not correctly quoted in this book, to communicate with this office. It is our aim to have the Guide flawless, and this can be accomplished with the kind assistance of the local managers.

# NEW HAMPSHIRE—Population, 443,083

**BERLIN**—Pop., 16,104. Albert Theatre. E. O. Gilbert, Mgr. S.c., 1,100. Plays Legitimate and Picture Attractions. Ill., elec., A. C., 110....Stage—P. O., 34 ft.; S.to F.G., 24 ft.; W., wall to wall, 63 ft.; D., F.to B.W., 31 ft.; H.to R.L., 59 ft.; Distance between fly galleries, 51 ft. Distance of throw, 72 ft. Size of screen, 12x16 ft....Printing—6-24 sh., 3-12 sh., 10-16 sh., 25-3 sh., 100-1 sh., 75-½ sh., 100 cards, 2,000 heralds....Newspaper—"Barney Reporter"....Hotels—Berlin House, Revere House....Railroads—Grand Trunk, Boston & Maine. E. Gendron, Orchestra Leader; Eddie Nolan, Stage Carpenter.

**BRISTOL**—Pop., 1,478. Lyric Theatre. L. W. Heath, Mgr. S. c., 300. Ground floor. Plays R....Stage—W., 42 ft.; D., 16 ft.; H., 11 ft....Printing—2-8 sh., 8-3 sh., 10-1 sh., 10-½ sh., 1,000 heralds....Newspaper—"Enterprise," W....Hotel—Bristol, A....Railroad—Bos. & Me....Express—Am.

**CLAREMONT**—Pop., 9,524. Opera House. Harry T. Eaton, Mgr. S. c., 968. Plays Legitimate and Picture Attractions. Prices of Admission, 25c to $2. Ill., elec., 110....Stage—P.O., 19x34 ft.; S.to F.G., 14 ft.; W., wall to wall, 73 ft.; D., F.to B.W., 26 ft.; H.to R.L., 33 ft.; Distance between fly galleries, 42 ft....Printing—4 stands, 8-8 sh., 10-3 sh., 75 sh. L., 150 cards, 1,500 heralds....Newspapers—"Eagle," W. & D.; "Advocate"....Hotels—Moody, Belmont, Winner, Colonial, Reynolds, Central....Railroad—Bos. & Me. Frank Stone, Orchestra Leader; P. E. Quimby, Stage Carpenter. Aarons & Tennis, N.Y.Reps.

**CONCORD**—Pop., 22,167. Auditorium. D. J. Adams, Mgr. S. c., 1,146. Ground floor. Plays R....Stage—W., 65 ft.; D., 39 ft.; H., 37 ft....Printing—7 stands, 12-8 sh., 16-3 sh., 50-1 sh., 50-½ sh., 2,500 heralds....Newspapers—"Monitor," E.; "Patriot," E....Hotels—Eagle, A.; American, Commercial, Lenox....Railroad—Bos. & Me....Express—Am.

White's Opera House—L. H. Rhodenizer, Mgr. S. c., 930. Plays Traveling Companies.

**DERRY**—Pop., 5,382. Broadway Theatre. S. c., 700. Plays Traveling Companies. No details.

**DOVER**—Pop., 13,029. Dover Opera House. Chas. E. King, Mgr. S. c., 1,500. Plays Legitimate Attractions only. Prices of Admission, 50c to $2. Ill., elec., A. C., 115....Stage—32 ft.; W., wall to wall, 70 ft.; D., F.to B.W., 36 ft.; H.to R.L., 35 ft.; Distance between F.G., 44 ft....Printing—8 stands, 10-8 sh., 25-3 sh., 150 sh. L., 200 cards, 3,000 heralds....Newspapers—"Daily Democrat," "Weekly Tribune"....Hotels—American, Kimball, Orpheum, Leighton....Railroad—Bos. & Me. Harold Foss, Orchestra Leader; James Moore, Stage Carpenter. A.L.Erlanger, Shuberts and Tennis, N.Y.Reps.

**EXETER**—Pop., 4,604. Ioka Theatre. G. M. Jeaton, Mgr. S. c., 700. Plays Legitimate and Picture Attractions. Ill., elec., A. C., 110....Stage—P.O., 30 ft.; S.to F.G., 30 ft.; W., wall to wall, 50 ft.; D., F.to B.W., 18 ft.; H.to R.L., 35 ft.; Distance between fly galleries, 40 ft. Distance of throw, 70 ft. Size of screen, 12x14 ft....Newspapers—"Exeter News," "Letter," W....Hotels—Squamscott, American House....Railroad—Bos. & Me., Dover Div. Transfer, Bearbon. Harold Jenkins, Orchestra Leader; James Seaman, Stage Carpenter.

**FRANKLIN**—Pop., 6,318. Opera House. Chas. H. Waldron, Mgr. S. c., 800. Plays Legitimate and Picture Attractions. Ill., elec., A.C....Stage—29 ft.; W., wall to wall, 54 ft.; D., F.to B.W., 20 ft....Printing—2 stands, 2-8 sh., 15-3 sh., 25-1 sh., 50-½ sh., 1,500 heralds....Newspapers—"Union," M.; "Journal," "Transcript"....Hotels—Youngs, Franklin, Central....Railroad—Bos. & Me. Aarons, Tennis, Shuberts, N.Y.Reps.

**GORHAM**—Pop., 2,734. Gorham Opera House. H. G. Noyes, Mgr. S. c., 700. Plays R. & P....Stage—W., 14 ft.; D., 12 ft.; H., 16 ft....Printing—1-8 sh., 6-3 sh., 8-1 sh., 5-½ sh., 500 heralds....Newspaper—"Mountaineer," W....Hotels—Mt. Madison, Willis....Railroads—Bos. & Me., Grand Trunk....Express—Am., Can.

**GROVETON**—Pop., 2,500. Star Theatre. J. H. Wilch, Mgr. Plays R. V. P....Stage—W., 50 ft.; D., 28 ft.; H., 32 ft....Printing—1 stand, 5-3 sh., 45-1 sh., 1,000 heralds....Newspapers—"Gazette," W.; "Advertiser," W....Hotels—Eagle, Union, Morgans....Railroads—Bos. & Me., Grand Trunk....Express—Am., Can.

## NEW HAMPSHIRE—Continued

**HINSDALE**—Opera House. Mrs. W. S. Kimbull, Mgr. S. c., 300. Plays Traveling Companies.

**KEENE**—Pop., 11,210. Opera House. A. W. Quinn, Mgr. S. c., 1,008. Plays Legitimate Attractions only. Ill., elec., A. C., 110....Stage—P.O., 30 ft.; S.to F.G., 26 ft.; W., wall to wall, 60 ft.; D., F.to B.W., 30 ft.; H.to R.L., 26 ft.; Distance betweeen fly galleries, 26 ft....Printing—6 stands, 6-8 sh., 10-3 sh., 150 sh. L., 75 cards, 2,000 heralds....Newspaper—"Sentinel"....Hotels—Cheshire, Ellis, Eagle, Fairmont ....Railroad—Bos. & Me. A. S. Brazil, Orchestra Leader. Eastern Theatres Managers' Assn., Aarons' Associated Theatres, N.Y.Reps.

**LACONIA**—Pop., 10,897. Colonial Theatre. Chas. H. Waldron, Mgr. S. c., 1,400. Plays Legitimate and Picture Attractions. Ill., elec., A.C....Stage—To F.G., 50 ft.; W., wall to wall, 88 ft.; D., F.to B.W., 32 ft....Printing—10 stands, 5-8 sh., 20-3 sh., 50-1 sh., 100-½ sh., 2,00 heralds. Aarons, Tennis and Shuberts, N.Y.Reps.

Moulton Opera House—Chas. H. Waldron, Mgr. S. c., 575. Plays Legitimate Attractions only....Stage—To F.G., 39 ft.; W., wall to wall, 47 ft.; D., F.to B.W., 24 ft....Printing—6 stands, 6-8 sh., 18-3 sh., 20-1 sh., 100-½ sh., 2,000 heralds.

Newspapers—"News," "Critic," "Democrat," "Union"....Hotel—Eweben Inn.... Railroad—Bos. & Me.

**LANCASTER**—Pop., 2,819. Lancaster Opera House. O. L. Hibbard, Mgr. S. c., 750. Ground floor. Plays R. V. P....Stage—W., 55 ft.; D., 28 ft.; H., 22 ft....Printing—3 stands, 5-8 sh., 4-3 sh., 50-1 sh., 50-½ sh., 1,000 heralds....Newspapers—"Gazette," W.; "Democrat," W....Hotels—Lancaster, Mansion, American....Railroads—Bos. & Me., Me. Cen....Express—Am.

**LEBANON**—Pop., 6,162. Town Hall. Geo. U. L. Leavitt, Mgr. S. c., 804. Plays R. & V....Stage—W., 50 ft.; D., 14 ft.; H., 30 ft....Printing—1 stand, 1-8 sh., 10-3 sh., 50-1 sh., 25-½ sh., 1,000 heralds....Newspaper—"Free Press," W....Hotels—Rogers, E.; Barnes, A....Railroad—Bos. & Me....Express—Am.

**MANCHESTER**—Pop., 78,384. Strand Theatre. W. S. Canning, Mgr. S. c., 1,500. Plays Legitimate and Picture Attractions. Ill., elec., A. C., 110....Stage—W., wall to wall, 60 ft.; D., F.to B.W., 40 ft.; H.to R.L., 18 ft.; Distance between fly galleries, 44 ft. Distance of throw, 60 ft. Size of screen, 18x21 ft....Printing—10 6x4 stands, 20-8 sh., 30-3 sh., 200-1 sh., 250 cards....Newspapers—"Union," "L'Avenir National," "Mirror," "Leader"....Hotels—Manchester, Orrington....Railroads—Bos. & Me., C. P. C. Mason, Orchestra Leader; Leo McIntyre, Stage Carpenter. A.L.Erlanger, C. O. Tennis, N.Y.Reps.

**NASHUA**—Pop., 28,379. Colonial Theatre. A. H. Davis, Mgr. S. c., 1,000. Plays Legitimate and Picture Atttractions. Ill., elec., A. C., 111....Stage—P.O., 30 ft.; S.to F.G., 30 ft.; W., wall to wall, 60 ft.; D., F.to B.W., 40 ft.; H.to R.L., 60 ft.; Distance between fly galleries, 48 ft. Distance of throw, 95 ft. Size of screen, 14x18 ft....Printing—5-24 sh., 5-8 sh., 30-3 sh., 100-1 sh., 100 cards, 3,000 heralds....Newspaper—"Telegraph"....Hotels—Elm, Laton, Colonial....Railroad—Bos. & Me. Frank Grundy, Orchestra Leader; Henry Dufour, Stage Carpenter. C. O. Tennis, N.Y. Rep.

**PITTSFIELD**—Pop., 1,914. Pittsfield Opera House. H. B. Fischer, Mgr. S. c., 600. Plays R. V. P....Stage—Dimensions not given....Printing—9-3 sh., 30-1 sh., 600 heralds....Newspaper—"Valley Times," W....Hotel—Washington, A....Railroad—Bos. & Me....Express—Am.

**Applications for advertisements in the next issue are now received at the Publication Office, Room 621, Longacre Building, New York City.**

## NEW HAMPSHIRE—Continued

**PLYMOUTH**—Pop., 2,353. Music Hall. B. R. Chase, Mgr. S. c., 554. Plays R. & P....Stage—W., 30 ft.; D., 14 ft.; H., 16 ft....Printing—1 stand, 12-3 sh., 25-1 sh., 24-½ sh., 1,000 heralds....Newspaper—"Record," W....Hotels—Plymouth Inn, A.; Pemigewasset House....Railroad—Bos. & Me....Express—Am.

**ROCHESTER**—Pop., 9,673. City Opera House. L. L. Willey, Mgr. S. c., 1,000. Plays Legitimate Attractions only. Prices of Admission, 50c to $1.50. Ill., elec., 110 ....Stage—W., wall to wall, 60 ft.; D., F.to B.W., 40 ft.; H.to R.L., 45 ft....Newspaper—"Courier"....Hotels—City, Hayes....Bos. & Me. (E. & W. Divs.). Eastern Theatre Assn. and Am. Co., N.Y.Reps.

**SOMERSWORTH**—Pop., 6,688. Somersworth Theatre. Jos. O. Paquette, Mgr. S. c., 750. Plays Legitimate and Picture Attractions. Prices of Admission, 25c, 50c, 75c and $1. Ill., elec., A. C., 110....Stage—50x28 ft.; P.O., 25 ft.; S.to F.G., 35 ft.; W., wall to wall, 50 ft.; D., F.to B.W., 28 ft.; H.to R.L., 20 ft.; Distance between fly galleries, 28 ft. Distance of throw, 75 ft. Size of screen, 14x16 ft....Printing—Programs....Newspaper—"Foster's Daily and Free Press"....Hotel—Grant's.... Railroad—Bos. & Me. Transfer, F. G. Vachon. Joseph Bolduc, Orchestra Leader; James Perreault, Stage Carpenter.

**SUNCOOK**—New Opera House. S. c., 650. Plays Legitimate and Picture Attractions....Stage—P.O., 14 ft.; W., 20 ft.; D., F.to B.W., 17 ft. Distance of throw, 65 ft. Size of screen, 9x12 ft....Railroad—Bos. & Me. Arthur Montey, Orchestra Leader.

**THOMASTON**—Opera House. E. A. Hicks, Mgr. S.c., 750. Plays Traveling Companies.

**WOLFEBORO**—Pop., 2,178. Temple Auditorium. S.c.. 400. Plays Traveling Companies. No details.

**WOODSVILLE**—Pop., 1,500. Woodsville Opera House. Ernest Woods, Mgr. S. c., 650. Plays R. & V....Stage—W., 20 ft.; D., 22 ft.; H., 18 ft....Printing—2 stands, 6-8 sh., 10-1 sh., 40-½ sh., 1,000 heralds....Newspaper—"News," W....Hotel—Wentworth, A....Railroad—Bos. & Me....Express—Am.

Advertise in the Julius Cahn-Gus Hill Theatrical Guide and Moving Picture Directory your line of business. It reaches the heart of the entire theatrical industry, the Legitimate, Vaudeville, Burlesque and the entire moving picture industry.

# NEW JERSEY—Population, 3,155,374

**ASBURY PARK**—Reade's Savoy Theatre. Wm. McChesney, Mgr. S. c., 1,100. Plays Legitimate and Picture Attractions. Ill., elec., A.C., 220....Stage—P.O., 32 ft.; S.to F.G., 28 ft.; W., wall to wall 64 ft.; D., F.to B.W., 25 ft.; H.to R.L., 70 ft.; Distance between fly galleries, 44 ft. Distance of throw, 95 ft. Size of screen, 16x18 ft....Printing—8 stands, 15-8 sh., 50-3 sh., 250-½ sh., 25-4 sh. banners, 50-1 sh. banners, 5,000 heralds....Newspaper—"Asbury Park Press," D....Hotels—Marlborough, Ansonia, etc....Railroads—Penn., C. R. R. of N. J. Transfer, N.Y.Transfer Co. Louise De Rose, Orchestra Leader; John Crocker, Stage Carpenter. Walter Reade, N.Y.Rep.

**ATLANTIC CITY**—Nixon's Apollo. Fred E. Moore, Mgr. S.c., 2,200. Plays Legitimate, Vaudeville and Picture Attractions. Ill., elec., A. C. and D. C., 110.... Stage—P.O., 34 ft.; W., wall to wall, 70 ft.; D., F.to B.W., 45 ft. Distance of throw, 120 ft....Printing—7 stands, 20-8 sh., 50-3 sh., 50-1 sh., 5,000 heralds.

Woods Theatre—Geo. D. Sutton, Mgr. S. c., 1,457. Plays Legitimate Attractions only. Ill., elec., D. C., 110....Stage—P.O., 24 ft.; S.to F.G., 30 ft.; W., wall to wall, 50 ft.; D., F.to B.W., 37 ft.; H.to R.L., 60 ft.; Distance between fly galleries, 41 ft. Transfer, Globe Transfer Co. Joe Coco, Orchestra Leader; John Dougherty, Stage Carpenter. A. H. Woods, N.Y.Rep.

Globe Theatre—No information.

Keith Theatre—Julius Aronson, Mgr. Vaudeville.

Newspapers—"Morning Press & Review," "Sunday Gazette" and "Evening Union" ....Railroads—Penn., C. R. R. of N. J. Fred Manny, Orchestra Leader; Walter Raymond, Stage Carpenter. A.L.Erlanger, N.Y.Rep.

**BAYONNE**—Opera House. Feiber & Shea, Mgrs. J. M. Brennan, Bus. Mgr. S. c., 1,400. Plays R. V. P. Ill., elec., A. C., 110....Stage—P.O., 35 ft.; S.to F.G., 35 ft.; W., wall to wall, 70 ft.; D., F.to B.W., 30 ft.; H.to R.L., 50 ft.; Distance between fly galleries, 50 ft. Distance of throw, 70 ft....Newspapers—"News," "Review," "Times," "Jersey Journal"....Hotels—None. Boarding houses....Railroads —C. R. R. of N.J., street cars from Hudson Tubes. Chas. Elzer, Orchestra Leader; Victor Latendorf, Stage Carpenter. Feiber & Shea, N.Y.Reps., 1493 Broadway.

**BELVIDERE**—Opera House. Widenor Bros., Mgrs. S.c., 492. Plays Pictures mostly. Ill., elec., A.C., 110....Stage—18x30x40 ft.; P.O., 18 ft.; S.to F.G., 16 ft.; W., wall to wall, 40 ft.; D., F.to B.W., 30 ft.; H.to R.L., 16 ft. Distance of throw, 90 ft. Size of screen, 16x16 ft....Printing—2 2x4 stands, 3-3 sh., 50 sh. L., 1,500 heralds....Newspapers—"Belvidere Apollo," "Warren Journal"....Hotels—Belvidere, Pequest House....Railroads—Penn., L. & H. Transfer, Widenor Bros. Dr. Beisley, Orchestra Leader; W. S. Widenor, Stage Carpenter.

**BOONTON**—Harris Lycum. Harris Bros., Mgrs. Plays Legitimate and Picture Attractions. Ill., elec., A.C., 110....Stage—P.O., 26 ft.; S.to F.G., 19 ft.; W., wall to wall, 50 ft.; D., F.to B.W., 40 ft.; H.to R.L., 40 ft.; Distance between fly galleries, 40 ft. Distance of throw, 75 ft. Size of screen, 14x16 ft....Newspapers—"Bulletin," "Times"....Hotels—Mansion, City, Boonton, Boyers....Railroad—D., L. & W. Transfer, J. Tredway & Son. S. G. Harris, Orchestra Leader; S. Harris, Stage Carpenter.

**BRIDGETON**—Criterion Theatre. R.Wingfield More, Mgr. S.c., 1,056. Plays Legitimate and Picture Attractions. Ill., elec., A. C., 110....Stage—P.O., 46 ft.; S.to F.G., 22 ft.; W., wall to wall, 75 ft.; D., F.to B.W., 38 ft.; H.to R.L., 60 ft.; Distance between fly galleries, 46 ft....Printing—3-24 sh., 4-16 sh., 15-8 sh., 15-3 sh., 50-½ sh., and 1 sh., 50 cards....Newspapers—"Pioneer," "News"....Hotels—Laurel, Commercial, Belvidere....Railroads—Penn., C. R. R. of N. J. Percy Ross, Orchestra Leader; Walter N. Payne, Stage Carpenter. Eastern Theatre Mgrs. Assn., N.Y.Rep.

**BURLINGTON**—Pop., 8,336. Auditorium. Harvey Lippincott, Mgr. S. c., 1,500. Ground floor. Plays R....Stage—W., 72 ft.; D., 40 ft.; H., 58 ft....Printing—10 stands, 4-8 sh., 25-3 sh., 50-1 sh., 50-½ sh., 3,000 heralds....Newspapers—"Enterprise," E.; "Gazette," E....Hotels—Auditorium, A.; Metropolitan Inn, A....Railroad—Penn....Express—Ad.

**CAMDEN**—Boadway Theatre. Harry S. Carr, Mgr. S. c., 1,022. Plays Stock Productions....Newspapers—"Post," "Telegram," "Courier"....Railroad—Phil. & Reading. Warren Smith, Orchestra Leader; John McGinnis, Stage Carpenter. B.A. Levine, N.Y.Rep., Columbia Theatre Bldg.

## NEW JERSEY—Continued

**CLINTON**—Pop., 2,108. Clinton Music Hall. Walter S. Leigh, Mgr. S. c., 550. Ground floor. Plays R. & P....Stage—W., 18 ft.; D., 40 ft.; H., 28 ft....Printing—2-8 sh., 8-3 sh., 10-1 sh., 75-½ sh., 2,000 heralds....Newspaper—"Democrat," W.... Hotels—Union, A.; Clinton, A....Railroad—L. V....Express—Ad.

**COLLINGSWOOD**—Auditorium Theatre. Plays Traveling Companies.

**DOVER**—The Baker Theatre. R. F. Woodhull, Mgr. S. c., 1,397. Plays Stock, Vaudeville, Pictures and road shows. Ill., elec., A.C., 110....Stage—P.O., 82x32 ft.; S.to F.G., 23 ft.; W., wall to wall, 57 ft.; D., F.to B.W., 32 ft.; H.to R.L., 62 ft.; Distance between fly galleries, 47 ft. Distance of throw, 120 ft. Size of screen, 15x17 ft....Printing—10 4x6, 10 2x4 stands, 15-3 sh., 200-1 sh., 200-½ sh., cards, 2,000 heraids....Newspapers—"Dover Advance," "Dover Index"....Hotels—Dover, Mansion House, Lackawanna....Railroads—Lack., C. R. R. of N. J. Transfer, Frank Lansing. K. H. Sparnon, Orchestra Leader; Chas. S. Williams, Stage Director. Eastern Theatre Mgrs. Assn, N.Y.Rep.

**EAST ORANGE**—Lyceum Theatre. Plays Traveling Companies.

**ELIZABETH**—No Theatre that plays Traveling Companies.

**ENGLEWOOD**—Englewood Theatre. Plays Traveling Companies.

**FLEMINGON**—Palace Theatre. Ben Boyar, Mgr. S.c., 750. Plays Legitimate and Vaudeville Attractions. Ill., elec., A.C....Stage—P.O., 24 ft.; W., wall to wall, 44 ft.; D., F.to B.W., 27 ft.; H.to R.L., 18 ft. Distance of throw, 80 ft. Size of screen, 20x20 ft....Printing—100-1 sh., 100-½ sh....Newspapers—"Hunterdon County Democrat," "Hunterdon County Republican," "Democratic Advertiser"....Hotels—Union, County....Railroads—L. V., C. R. R.of N.J. Transfer, Bearder. Jos. Storr, Stage Carpenter. C. O. Tennis and Chas. Maynard, N.Y.Reps.

**FRANKLIN FURNACE**—Main Street Theatre. Ed. Simonson, Mgr. S. c., 940. Plays Legitimate and Picture Attractions. Ill., elec., D.C., 120....Stage—P.O., 30 ft.; S.to F.G., 70 ft.; W., wall to wall, 65 ft.; D., F.to B.W., 30 ft.; H.to R.L., 60 ft. Distance of throw, 85 ft. Size of screen, 18x25 ft....Printing—3-24 sh., 6-8 sh., 15-3 sh., 20-1 sh., 2,000 heralds....Newspapers—"Transcript," "Democrat"....Hotels—Belmont, Monmouth, American....Railroads—Penn., C. R. R. of N.J. Transfer, James Canway. L. C. Black, Orchestra Leader; John McNinnie, Stage Carpenter. Eastern Theatres Managers' Assn, N.Y.Rep.

**GLOUCESTER**—Apollo Theatre. Thomas W. Lancaster, Mgr. S. c., 1,200.

**HACKENSACK**—Lyric Theatre. Hugh Otis, Mgr. S. c., 1,100. Plays Traveling Companies.

**HACKETTSTOWN**—Pop., 2,715. Luse's Opera House. I. W. Luse, Mgr. S. c., 400. Ground floor. Plays R. V. P....Stage—W., 26 ft.; D., 20 ft.; H., 14 ft....Printing—10-8 sh., 20-1 sh., 40-½ sh., 500 heralds....Newspapers—"Republican," W.; "Gazette," W....Hotel—American, A....Railroad—D., L. & W.

**HAMMONTON**—Pop., 5,088. New Palace Theatre. James J. Palmer, Mgr. S. c., 300. Ground floor. Plays R. V. P....Stage—W., 24 ft.; D., 21 ft.; H., 24 ft....Printing—4 stands, 6-8 sh., 10-3 sh., 25-1 sh., 25-½ sh., 3,000 heralds....Newspapers—"Star," W.; "Republican," W....Hotels—Hammonton, Columbia....Railroads—Penn., P. & R....Express—Ad.

**HOBOKEN**—Pop., 70,324. Empire Theatre. M. Bruggerman, Mgr. S. c., 1,135. Ground floor. Plays Burlesque....Stage—W., 48 ft.; D., 29 ft.; H., 62 ft....Printing—25 stands, 150-8 sh., 50-3 sh., 250-1 sh., 250-½ sh., 5,000 heralds.

Strand Theatre—J. N. Montgomery, Mgr. S. c., 1,265. Plays Legitimate, Vaudeville and Picture Attractions. Ill., elec., A. C. and D. C....Stage—W., 60 ft.; D., 25 ft.; H., 56 ft. Blaney Producing Co., N.Y.Rep.

Newspapers—"Observer," E.; "Inquirer," W.; "Democrat," W....Hotels—Meyer's, E.; Naegeli's, E....Railroads—D., L. & W.; L. V.; West Shore....Express—Am., W. F., Ad., U.S., Nat.

## NEW JERSEY—Continued

**JERSEY CITY**—Majestic Theatre. Jersey City Am. Co., Mgr. S. c., 1,950. Plays Burlesque. Ill., elec., A. C., 112....Stage—W., wall to wall, 78 ft.; D., F.to B.W., 40 ft.; H.to R.L., 70 ft.; Distance between fly galleries, 54 ft. Columbia Am. Co., N.Y. Rep.

B. F. Keith's—William Milne, Mgr.; Lawrence Golde, Booking Mgr. S. c., 1,533. Plays Vaudeville and Pictures. Ill., elec., A. C., 120....Stage—W., 65 ft. 6 in.; D., 33 ft.; H., 75 ft. Distance of throw, 85 ft. Size of screen, 15 ft 2 in.x15 ft. 2 in. Powers Projecting Machine. Ed. Russ, Orchestra Leader. B. F. Keith Vaudeville Ex., N.Y. Rep.

Hotels—Grand, Grove, Carrell's, Van Vorst....Railroads—Penn., C. R. R.of N.J., Erie.

**KEYPORT**—Pop., 3,554. Surf Theatre. Wm. Minth, Mgr. S. c., 700. Ground floor. Plays R. & P....Stage—W., 50 ft.; D., 20 ft.; H., 25 ft....Printing—3 stands, 10-8 sh., 20-3 sh., 50-1 sh., 50-½ sh., 2,000 heralds....Newspapers—"Weekly," W.; "Enterprise," W....Hotels—Raritan Inn, A.; Mansion, A....Railroads—Penn., C. R. R. of N. J....Express—Ad., U. S.

**LAKEWOOD**—Pop., 5,000. Sanford's Academy. G. L. Sanford, Mgr. S. c., 500. Plays R....Stage—W., 35 ft.; D., 18 ft.; H., 12 ft....Printing—2-8 sh., 6-3 sh., 15-1 sh., 25-½ sh., 500 heralds....Newspapers—"Times & Journal," W.; "Citizen," W.... Hotels—Lexington, A.; Florence, A.; Bartlett Inn, A. and E....Railroads—C. R. R. of N. J.

**LONG BRANCH**—Reade's Broadway Theatre. Jesse B. Green, Mgr. S. c., 2,000. Plays Legitimate Attractions and Pictures. Ill., elec., A.C., 220....Stage—P.O., 42 ft.; S.to F.G., 28 ft.; W., wall to wall, 85 ft.; D., F.to B.W., 42 ft. Distance of throw, 100 ft Size of screen, 18x20 ft....Printing—8 stands, 15-8 sh., 50-3 sh., 250-½ sh., 25-4 sh., 50-1 sh., 5,000 heralds....Newspapers—"Daily Record," "Monmouth American," W....Hotels—Imperial, Commercial....Railroads—Penn., C. R. R. of N. J. Ed. Hughes, Stage Carpenter. Walter Reade, N. Y. Rep.

**MILLVILLE**—Pop., 12,451. Levoy Theatre. Colonel Shaw, Mgr. S. c., 1,000. Ground floor. Plays R. V. P....Stage—W., 55 ft.; D., 35 ft.; H., 47 ft....Printing—6 stands, 6-8 sh., 12-3 sh., 50-1 sh., 40-½ sh., 2,000 heralds....Newspapers—"Republican," E.; "News," E....Hotels—Fagons, Weatherby....Railroad—Penn....Express—Ad.

**MONTCLAIR**—Montclair Theatre. H. H. Wellinbrink, Mgr. S. c., 1,500. Plays Traveling Companies occasionally.

**MORRISTOWN**—Park Theatre. J. J. Lyons, Mgr. S. c., 1,300. Plays Traveling Companies. No details.

**MT. HOLLY**—Mt. Holly Theatre. E. B. Hulse, Mgr. S. c., 800. No details.

**NEW BRUNSWICK**—Opera House. Feiber & Shea, Mgrs.; J. E. Shacrin, Res. Mgr. S. c., 1,000. Plays Legitimate, Vaudeville and Picture Attractions. Ill., elec., A.C., 110....Stage—P.O., 38 ft.; S.to F.G., 25 ft.; W., wall to wall, 70 ft.; D., F.to B.W., 40 ft.; H.to R.L., 50 ft.; Distance between fly galleries, 43 ft Distance of throw, 80 ft. Size of screen, 14x16 ft....Printing—5 stands, 25-3 sh., 125 sh. L., 100 tack cards, 2,000 heralds....Newspapers—"Daily Home News," "Sunday Times".... Hotels—Walker, Klein, Liberty....Railroads—Penn, Raritan. Transfer, Sebolt & Oughton. Nick Rothschink, Orchestra Leader; James Healey, Stage Carpenter. Feiber & Shea, N.Y.Reps.

**NEWTON**—Pop., 4,467. Park Theatre. Sidney E. Samulson, Mgr. S. c., 400. Plays R....Stage—Dimensions not given....Newspapers—"Herald," W.; "Register," W....Hotels—Park, Sussex, Newton, Cochran, Waldmere....Railroad—D., L. & W.

**ORANGE**—Bijou Theatre. Feiber & Shea, Mgrs. S. c., 940. Plays Traveling Companies.

**PASSAIC**—Playhouse Theatre. Frank Burns, Mgr. S. c., 1,800. Plays Vaudeville and Picture Attractions. Ill., elec., A.C....Stage—W., 50 ft.; D., 40 ft.; H., 90 ft. Distance of throw, 110 ft. Size of screen, 16x14 ft. Powers Projecting Machine ....Express—Am. Alfred Okulaki, Orchestra Leader. B. F. Keith, N.Y.Rep.

## NEW JERSEY—Continued

**PATERSON**—Lyceum Theatre. Dan Guggenheim, Mgr. S. c., 1,950. Plays Legitimate Attractions only. Ill., elec., A. C. and D. C., 110....Stage—W., wall to wall, 80 ft.; D., F.to B.W., 45 ft.; H.to R.L., 52 ft.; Distance between fly galleries, 10 ft....Printing—8 6x4 stands, 25-8 sh., 30-3 sh., 300-1 sh., 300-½ sh., 300 cards, 3,000 heralds. Tom Yenello, Orchestra Leader; A. Doherty, Stage Carpenter. A. L. Erlanger, Shuberts and Tennis, N.Y.Reps.

Majestic Theatre—W. H. Walsh, Mgr.; C. A. Anderson, Booking Mgr. S. c., 1,200. Plays Vaudeville and Pictures. Belongs to Keith Circuit. Ill., elec., D.C.... Stage—W., 40 ft.; D., 28 ft.; H., 60 ft. Distance of throw, 70 ft. Size of screen, 16x16 ft. Powers Projecting Machine. Dayton Vreeland, Orchestra Leader.

Newspapers—"Chronicle," "Call," "News," "Press," "Passaic News," "Herald"....Hotels—U. S., Hamilton, Manhattan, Alpha Inn....Railroads—Erie; D., L. & W.; Susquehanna & Western....Express—Am.

**PERTH AMBOY**—Majestic Theatre. Counihan & Shannon, Mgrs. S. c., 1,400. Plays Legitimate, Burlesque and Vaudeville. Ill., elec., A. C. and D. C., 110....Stage—P.O., 34 ft.; W., wall to wall, 75 ft....Printing—8 stands, 10-8 sh., 30-3 sh., 150 sh. L., 3,000 heralds....Newspaper—"Perth Amboy Evening News"....Hotels—New Madison, Palace....Railroads—Penn., L. V., C. R. R.of N.J. Transfer, Henderson. C. L. Peck, Orchestra Leader; Thos. Fitzpatrick, Stage Carpenter. Jack Allen, N.Y. Rep.

**PLAINFIELD**—Plainfield Theatre. Counihan & Shannon, Mgrs. S. c., 1,147. Plays Vaudeville, Pictures and Legitimate Attractions. Ill., elec., A. C., 110....Stage—W., wall to wall, 63 ft.; D., F.to B.W., 32 ft.; H.to R.L., 58 ft.; Distance between fly galleries, 50 ft....Printing—8 6x4 stands, 15-8 sh., 30-3 sh., 150 sh. L., 100 cards, 3,000 heralds....Newspapers—"Courier," "News," D....Hotels—Queen City, Chatham, Kensington....Railroad—C. R. R. of N. J. Geo. Scott, Orchestra Leader; F. French, Stage Carpenter. A.L.Erlanger and C.O.Tennis, N.Y.Reps.

**PRINCETON**—Arcade Theatre. L. Strine, Mgr. S. c., 600. No details.

**RAHWAY**—New Theatre. No details.

**RED BANK**—Pop., 7,398. Lyric Theatre. Thos. Williams, Mgr. S. c., 1,100. Ground floor. Plays R. & P....Stage—W., 40 ft.; D., 30 ft.; H., 42 ft....Printing—10 stands, 6-8 sh., 25-3 sh., 50-1 sh., 50-½ sh., 2,000 heralds.

Empire Theatre—M. E. McNulty, Mgr. S. c., 1,200. Ground floor. Plays R.V. P....Stage—W., 70 ft.; D., 30 ft.; H., 35 ft....Printing—4 stands, 6-8 sh., 24-3 sh., 60-1 sh., 12-½ sh., 3,000 heralds.

Newspapers—"Register," W.; "Standard," W....Hotels—Globe, Germania, Liberty, Union....Railroads—Penn, C. R. R. of N. J....Express—Ad., U.S.

**RIDGEWOOD**—Play House. W. W. Young, Mgr. S. c., 700. Plays Traveling Companies. No details.

**RUTHERFORD**—Criterion Theatre. G. R. Alyea, Mgr. S. c., 700. Plays Traveling Companies.

**SALEM**—Fenwick Theatre. Arthur B. Smith, Mgr. S. c., 686. Plays Traveling Companies.

**SOMMERVILLE**—Regent Theatre. Louis Girard, Mgr. S. c., 938.

## NEW JERSEY—Continued

**TRENTON**—Pop., 119,289. Grand Theatre. Joseph Levine, Mgr. S. c., 1,500. Plays Pictures and Legitimate Attractions. Ill., elec., A. C. and D. C....Stage—P.O., 29½ ft.; W., wall to wall, 57 ft.; H.to R.L., 56 ft.; S.to F.G., 28 ft.; D., F.to B.W., 35 ft.; Distance between fly galleries, 39½ ft. Distance of throw, 85 ft. Size of screen, 20x20 ft....Newspapers—"Times," "State Gazette"....Hotels—Trent, Windsor, Sterling, Miller, Allen House, American....Railroads—Penn, Reading. Transfer, William Crumley Transfer Co. Geo. Mallet, Orchestra Leader; J. Clinton, Stage Carpenter.

Reade's Trenton Theatre—Montgomery Moses, Mgr. S. c., 1,200. Plays Legitimate Attractions and Pictures. Ill., elec., A.C., 220....Stage—P.O., 35 ft.; S.to F.G., 30 ft.; W., wall to wall, 65 ft.; D., F.to B.W., 47 ft; H.to R.L., 72 ft. Distance of throw, 110 ft. Size of screen, 18x20 ft. John Mernon, Stage Carpenter.

**UNION HILL**—B. F. Keith's Hudson Theatre. William Wood, Mgr. S. c., 1,350. Plays Stock and Vaudeville Attractions. Ill., elec., A.C., 110....Stage—P.O., 30 ft.; W., wall to wall, 61 ft.; D., F.to B.W., 31 ft.; H.to R.L., 59 ft; Distance between fly galleries, 40 ft....Printing—20 stands, 500 sh. L....Newspapers—"Hudson Dispatch," "Hudson Observer"....Hotel—Commercial....Railroad—West Shore. Abe Milstein, Orchestra Leader; Jack Armstrong, Stage Carpenter. Keith's Vaudeville Exchange, N.Y.Rep.

**VINELAND**—Pop., 4,593. Auditorium. J. H. Dowler, Jr., Mgr. S. c., 925. Ground floor. Plays R.V.P....Stage—W., 55 ft.; D., 32 ft.; H., 50 ft....Printing—8 stands, 12-8 sh., 15-3 sh., 25-1 sh., 25-½ sh., 1,000 heralds....Newspapers—"Journal," E.; "Republican," E....Hotels—Marette, E.; Park, A.; Grove, Baker, Boynton, A....Railroads—Penn., C. R. R. of N. J....Express—Ad.

**WASHINGTON**—Opera House. John Longer, Mgr. S. c., 700. Plays Traveling Companies.

**WESTFIELD**—Play House. Plays Traveling Companies.

**WOODBURY**—Rialto Theatre. H. F. Wilkins, Mgr. S. c., 1,000. Ill., elec., A.C. and D.C....Stage—P.O., 43x27 ft.; W., wall to wall, 43 ft.; D., F.to B.W., 27 ft. Distance of throw, 100 ft....Railroad—Penn.

No one connected with the theatrical profession, whether the Legitimate, Vaudeville, Burlesque or Moving Pictures, can afford to be without this valuable book.

PRICE ONLY $3.00

# NEW MEXICO—Population, 360,427

**ALAMAGORDA**—Pop., 2,363. New Alamo Theatre. J. R. Dowdle, Mgr. S. c., 250. Plays Traveling Companies.

**ALBUQUERQUE**—Pop., 15,157. Crystal Theatre. H. E. Sherman, Mgr. S. c., 858. Theatre on ground floor. Ill., elec., 110 A. C....Stage—P.O., 32x28 ft.; F.to B.W., 33 ft.; B.S.W., 67 ft.; Apron, 2 ft.; B.F.G., 52 ft.; to R.L., 59 ft; under stg., 10 ft....Newspapers—"Bandera Americana" (Spanish), Fri.; "Journal," A.M.; "Tribune-Citizen," P.M....Hotel—Alvarada, A....Railroad—Santa Fe....Express—W.F.

**ARTESIA**—Pop., 1,883. Elrose Theatre. M. P. Williamson, Mgr. S. c., 300. Ground floor. Plays R. V. P....Stage—W., 25 ft.; D., 16 ft.; H., 18 ft....Printing—3 stands, 2-8 sh., 4-3 sh., 50-1 sh., 20-½ sh., 1,000 heralds....Newspapers—"Pecos Valley News," W.; "Advocate," W....Hotels—Hardwick, Ad....Railroad—A. T. & S. F....Express—W. F.

**CARLSBAD**—Pop., 3,000. Crawford Theatre. J. R. Linn, Mgr. S. c., 500. Plays Pictures and road shows. Ill., elec., A.C....Stage—P.O., 22 ft.; W., wall to wall, 50 ft.; D., F.to B.W., 24 ft. Distance of throw, 75 ft....Newspapers—"Argus," "Current"....Hotels—Crawford, Palace....Railroad—Santa Fe.

**CLAYTON**—Mission Theatre. S. Rankin, Mgr. Plays Traveling Companies.

**CLOVIS**—Pop., 4,904. Lyceum Theatre. E. R. Hardwick, Mgr. S. c., 550. Ground floor. Plays R. V. P....Stage—W., 50 ft.; D., 16 ft.; H., 15 ft....Printing—3 stands, 4-8 sh., 10-3 sh., 25-1 sh., 25-½ sh., 1,000 heralds....Newspapers—"News," W.; "Journal," W....Railroad—A. T. & S. F....Express—W.F.

**COLUMBUS**—Pop., 2,110. Columbus Opera House. J. L. Greenwood, Mgr. Plays Traveling Companies.

**DAWSON**—Pop., 5,860. Dawson Opera House. T. L. Kinney, Mgr. S. c., L. F., 375; Bal., 226; Boxes, 6. Theatre on ground floor. Ill., elec., 115 A.C., 260 D.C., 300 Amp....Stage—P.O., 30x22 ft.; F.to B.W., 46 ft.; B.S.W., 67 ft.; Apron, 2 ft.; B.F.G., 32 ft.; to R.L., 60 ft.; to F.G., 30 ft. (8 D.R.)....Printing—3 stands, 10-3 sh., 25-1 sh. L., 50-½ sh. L., 50 cards, 1,000 heralds. Billposter, Theatre....Newspaper—None....Hotels—Dawson, Eastham....Railroad—E. P. & S. W. (these trains make connections at French with Santa Fe)....Express—W. F. Transfer, Freeman.

**DEMING**—Pop., 3,212. Majestic Theatre. W. W. Wilson, Mgr. S. c., 400. Plays Traveling Companies.

**GALLUP**—Pop., 3,920. Strand Theatre. Master & Mutto, Mgrs. S. c., 750. Plays Pictures and road shows....Stage—P.O., 17x20 ft. Distance of throw, 85 ft....Newspaper—"Republican"....Hotel—Commercial....Railroad—Santa Fe. C. Pries, Orchestra Leader; Paul Hess, Stage Carpenter.

**LAS VEGAS**—Pop., 4,304. Duncan Opera House. H. P. Browne, Mgr. S. c., L. F., 340; Bal., 100; Gal., 300; Boxes, 12. Theatre on second floor. Ill., elec., 110 A. C....Stage—P.O., 34x15½ ft.; F.to B.W., 33 ft.; B.S.W., 52 ft.; Apron, 3 ft.; B.F.G., 45 ft.; to R.L., 25 ft.; to F.G., 18 ft; under stg, 15 ft. (7 D. R.)....Printing—3 7x4, 3 6x4, 2 5x4 stands, 4-8 sh., 10-3 sh., 30-1 sh. L., 30-½ sh. L., 50 cards, 1,000 heralds....Newspaper—"Optic," P.M. 10 cuts required....Hotels—Castaneda, A.; Albert, E.; El Dorado, E.; New Optic, E....Railroad—Santa Fe.

**LAS CRUCES**—Pop., 3,969. Star Theatre. S. c., 500. Ground floor. Plays R. V. P....Stage—Dimensions not given....Newspapers—"Republican," W.; "Citizen," W.; "El Eco Del Valle" (Spanish), W....Hotels—Don Bernardo, A.; Amador, E....Railroad—A. T. & S.F ....Express—W.F.

**RATON**—Pop., 5,544. Shuler Auditorium. Joe Yaeger, Mgr. S.c., 730. Plays Pictures and road shows. Ill., elec., 110-220 A.C....Stage—W., wall to wall, 50 ft.; D., F.to B.W., 40 ft. Distance of throw, 100 ft. Size of screen, 13x17 ft....Printing—6 stands, 2-8 sh., 2-3 sh., 20-1 sh., 50 cards,....Newspapers—"Raton Range," "Raton Reporter"....Hotels—Seaburg, Palace....Railroad—A. T. & S.F A.L.Erlanger, N.Y.Rep.

## NEW MEXICO—Continued

**ROSWELL**—Pop., 7,062. Majestic Theatre. Plays Traveling Companies. No information available.

**SANTA FE**—Pop., 7,236. Elks' Theatre. C. C. Closson, Mgr. S.c., L.F., 290; Bal., 178; Boxes, 32. Theatre on ground floor. Ill., elec., 110-220 A.C., 250 Amp., 2 stg pockets. Front connection in Balcony....Stage—P.O., 28x28 ft.; F.to B.W., 30 ft.; B.S.W., 50 ft.; Apron, 1½ ft.; to R.L., 48 ft.; to F.G., 30 ft. (7 D.R.)....Printing—12 stands, 8-8 sh., 15-3 sh., 50-1 sh. L., 25-½ sh. L., 100 cards, 2,000 heralds. Billposter, Santa Fe P. Ser....Newspaper—"New Mexican," P.M. 7 cuts required ....Hotels—Montezuma, A.; Palace, A.; Coronado, E; European, E; Capital, E.... Railroads—Denver & Rio Grande, New Mex. Cent, Santa Fe....Express—Globe, W. F.

**SILVER CITY**—Pop., 2,662. Elks' Opera House. H. H. Betts, Mgr. S. c., 518. Theatre on first floor. Ill., elec., 110 A.C....Stage—P.O., 31x12 ft.; F.to B.W., 22 ft.; B.S.W., 48 ft.; Apron, 2 ft.; to R.L., 35 ft.; to F.G., 20 ft. (7 D.R.)....Printing—3 stands, 3-8 sh., 3-3 sh., 20-1 sh. L., 30-½ sh. L., 50 cards, 1,000 heralds. Billposter, Theatre....Newspapers—"Enterprise," "Independent," Tue. 2 cuts required.... Hotels—Broadway, Palace, Orient, all E....Railroad—Santa Fe. Transfer, Lowe & Hann.

**SOCORRO**—Pop., 1,560. Gem Theatre. C. Phillips, Mgr. S. c., 260. Ground floor. Plays R. V. P....Stage—W., 24 ft.; D., 10 ft.; H., 11 ft....Printing—5-8 sh., 8-3 sh., 12-1 sh., 20-½ sh., 500 heralds....Newspaper—"Chieftain," W....Hotel—Winkler....Railroad—A. T. & S. F....Express—W. F.

**SPRINGER**—Pastime Theatre. Earl Fludersheim, Mgr. S. c., 500. Plays Traveling Companies.


# Mr. House Manager:

If your theatre does not appear in this directory you can make sure of having it in our next edition by sending in your report now.

*Please give the following information:*

City Theatre Manager
Stage Billing Hotels
Railroads Express Newspapers
Booking Agent Remarks

*State Policy of Theatre*

Legitimate, Vaudeville or Moving Pictures

# NEW YORK—Population, 10,384,144

**ADAMS**—Pop., 1,458. Masonic Opera House. O. H. Southworth, Mgr. S. c., 500. Plays R. V. P....Stage—Dimensions not given....Printing—3-8 sh., 6-3 sh., 50-1 sh., 25-½ sh., 1,000 heralds....Newspaper—"Journal," W....Hotel—Continental.... Railroad—N.Y.C....Express—Am.

**ADDISON**—Pop., 1,699. Addison Opera House. S. D. McDowell, Mgr. S. c., 800. Plays Traveling Companies.

**ALBANY**—Pop., 113,344. Harmanus Bleecker Hall. F. F. Proctor, Mgr. S. c., 1,840. Ground floor. Plays R....Stage—W., 67 ft.; D., 40 ft.; H., 60 ft....Printing—30 stands, 50-8 sh., 75-3 sh., 200-1 sh., 100-½ sh., 5,000 heralds.

Empire Theatre—Oscar J. Perrin, Mgr. S. c., 1,345. Plays Burlesque. Ill., elec., A.C., 110, 40-cycle....Stage—W., wall to wall, 48 ft.; D., F.to B.W., 48 ft.; H.to R.L., 69½ ft.; Distance between fly galleries, 41 ft. William J. Blewer, Orchestra Leader; William R. Walsh, Stage Carpenter. Columbia Am. Co. (owners), N. Y. Rep.

Newspapers—"Argus," M.; "Knickerbocker-Press," M.; "Journal," E.; "Times-Union," E.; "Telegram," W....Hotels—Ten Eyck, Hampton, Kenmore, Stanwix, Keelers, Wellington, North Gate, The State, Pearl Street....Railroads—D. & H., Bos. & Me., Bos. & Alb., West Shore, N. Y. C....Express—Am., Nat.

**ALBION**—Pop., 4,683. Family Theatre. S. c., 650. Plays R....Stage—W., 38 ft.; D., 35 ft.; H., 30 ft....Printing—3 stands, 5-8 sh., 17-3 sh., 50-1 sh., 50-½ sh., 1,000 heralds....Newspapers—"American-News," W.; "Republican," W....Hotels—Orleans, McMann, Young's, Exchange....Railroad—N. Y. C....Express—Am.

**ALEXANDRIA BAY**—Pop., 1,898. Convention Hall. J. C. Ellis, Mgr. S. c., 600. Ground floor. Plays R. V. P....Stage—W., 36 ft.; D., 20 ft.; H., 16 ft....Printing—8-3 sh., 50-1 sh., 50-½ sh., 1,000 heralds....Newspaper—"Sun," W....Hotels—St. James, Jefferson, Marsden....Railroad—Trolley Line....Express—Am.

**AMSTERDAM**—Pop., 33,524. Amsterdam Theatre. Ed. Clapp, Mgr. S. c., 2,000. Ground floor. Plays R. & P....Stage—W., 59 ft.; D., 43 ft.; H., 44 ft....Printing—6 stands, 15-8 sh., 10-3 sh., 50-1 sh., 50-½ sh., 3,00 heralds....Newspapers—"Recorder," E.; "Sentinel," M....Hotels—Warner, A.; Mitchel, A.; Concord, Cosmos....Railroad—N. Y. C....Express—Am., Nat.

**ANDOVER**—Pop., 1,136. Auditorium. H. C. Calhoun, Mgr. S. c., 600. Ground floor. Plays R. V. P....Stage—W., 50 ft.; D., 32 ft.; H, 44 ft....Printing—1 stand, 2-8 sh., 7-3 sh., 25-1 sh., 25-½ sh., 500 heralds....Newspaper—"News," W....Hotels—American, Swink....Railroad—Erie....Express—W. F.

**ATTICA**—Pop., 2,015. Odd Fellows Temple. Fred D. Morgan, Mgr. S. c., 500. Plays R. & V....Stage—W., 52 ft.; D., 35 ft.; H., 25 ft....Printing—2 stands, 6-3 sh., 5-1 sh., 10-½ sh., 1,000 heralds....Newspaper—"News," W....Hotels—Edwards, Berlin, St. James....Railroads—Erie, N. Y. C., Buffalo, Attica & Arcade....Express—Ad., W. F.

**AUBURN**—Pop., 36,192. Auditorium Theatre. J. A. Hennessey, Mgr. S. c., 2,600. Plays Legitimate Attractions. Ill., elec., A.C., 110....Stage—P.O., 60 ft.; W., wall to wall, 100 ft.; D., F.to B.W., 42 ft.; H.to R.L., 65 ft....Printing—8 stands, 12-8 sh., 15-3 sh., 100-1 sh., 50-½ sh., 100 cards, 3,000 heralds....Newspapers—"Advertiser" "Journal"....Hotels—Osborne, Garrett, Jefferson, Vendome....Railroads—N. Y. C., Lehigh Valley, Cent. N. Y. Sou, Auburn & Syracuse (electric). Fred Searles, Orchestra Leader; John Gleason, Stage Carpenter.

**AUSABLE FORKS**—Bridge Theatre. Charles Marshall, Mgr. S. c., 473. Plays Legitimate and Picture Attractions. Ill., elec., A.C....Stage—25x25 ft.; P.O., 25 ft.; S.to F.G., 14 ft.; W., wall to wall, 46 ft.; D., F.to B.W., 25 ft.; H.to R.L., 24 ft. Distance of throw, 50 ft. Size of screen, 12x14 ft....Newspaper—"Adirondack Record"....Hotels—American, Adirondack....Railroad—Del. & Hud.

**BATH**—Pop., 4,795. New Bath Theatre. Chas. Thomas, Mgr. S. c., 625. Ground floor. Plays R. V. P....Stage—W., 44 ft.; D., 22 ft.; H., 16 ft....Printing—3 stands, 3-8 sh., 6-3 sh., 50-1 sh., 50-½ sh., 2,000 heralds....Newspapers—"Courier," W.; "Advocate," W.; "Plaindealer," W....Hotels—Steuben, Wagner, Dudley....Railroads—D., L. & W.; Erie....Express—U. S., W. F.

## NEW YORK—Continued

**BINGHAMTON**—Pop., 66,800. Strand Theatre. Fred Gillen, Mgr. S. c., 1,400. Plays Vaudeville and Pictures. Ill., elec., A. C., 110....Stage—W., 26 ft.; D., 30 ft.; H., 76 ft. Distance of throw, 110 ft. Size of screen, 15x20 ft Simplex Machine used.

Armory Theatre—Fred Gillen, Mgr. S. c., 1,300. Plays Legitimate and Burlesque Attractions. Powers Projecting Machine.

Newspapers—"Republican-Herald," M.; "Press," E.; "Binghamtonian," W.... Hotels—Arlington, E.; Bennett, E.; Crandall, A.; Georgiana, E.; McDonald, E.; Congdon, A. and E.; Armory, Court Inn....Railroads—Erie; D. & H.; D., L. & W....Express—Ad., U. S., W. F., Nat.

**BOONVILLE**—Pop., 1,794. Comstock Opera House. Traffarn & Sawyer, Mgrs. S. C., 1,000. Plays R. V. P....Stage—W., 50 ft.; D., 30 ft....Printing—1 stand, 5-8 sh., 12-3 sh., 75-1 sh., 25-½ sh., 100 heralds....Newspapers—"Record," W.; "Herald," W....Hotels—Central, Windsor, Oneida, American, Hulbert....Railroad—N. Y. C. Lines....Express—Am.

**BROCKPORT**—Pop., 2,930. Strand Theatre. P. J. Willson, Mgr. S. c., 1,000. Plays Traveling Companies.

**CAMDEN**—Pop., 2,170. Camden Opera House. H. M. Parke, Mgr. S. c., 630. Plays R. V. P....Stage—W., 40 ft.; D., 18 ft.; H., 22 ft....Printing—6 stands, 8-8 sh., 6-3 sh., 12-1 sh., 40-½ sh., 1,000 heralds....Newspaper—"Advance-Journal," W. ....Hotels—Commercial, Erwin, Crimmins House....Railroads—N. Y. C. Lines, L. V....Express—Am.

**CANTON**—Pop., 2,631. Canton Opera House. Stan M. Southworth, Mgr. S. c., 750. Plays Legitimate and Picture Attractions. Ill., elec., A. C., 110....Stage—P.O., 18x25 ft.; W., wall to wall, 60 ft.; D., F.to B.W., 30 ft.; H.to R.L., 25 ft. Distance of throw, 75 ft. Size of screen, 11x13 ft....Printing—2-24 sh. stands, 1-36 sh., 50-1 sh., 40-½ sh., 100 cards, 2,000 heralds....Newspapers—"Commercial Advertiser," "St. Law Plaindealer," W....Hotels—American House, Miner Inn....Railroad—N.Y.C.

**CARTHAGE**—Pop., 4,320. Carthage Opera House T. J. Quirk, Mgr. S. c., 600. Plays Legitimate and Picture Attractions. Ill., elec., A.C., 110....Stage—W., wall to wall, 45 ft.; D., F.to B.W., 45 ft. Distance of throw, 85 ft. Size of screen, 9x12 ft.... Newspapers—"Tribune," "Republican"....Hotels—Imperial, Elmhirst, Grand Union, Levis House....Railroad—N. Y. C. C. O. Tennis, N.Y.Rep.

**CAZENOVIA**—Opera House. L. J. Scott, Mgr. S. c., 350. Plays Traveling Companies.

**CATSKILL**—Pop., 4,728. Nelida Theatre. C. Sesonske, Mgr. S. c., 850. Ground floor. Plays R. V. P....Stage—Dimensions not given....Newspapers—"Mail," E.; "Recorder," W.; "Examiner," W.; "Enterprise," W....Hotels—Saulpaugh, A.; Commercial, A....Railroad—N. Y. C. Lines....Express—Nat. Aarons Asso. Thea. and East. Thea. Mgrs. Assn., N. Y. Reps.

**COHOES**—Pop., 22,987. Opera House. Louis A. Buettner, Mgr. S. c., 2,000. No details.

**CORINTH**—Pop., 2,576. Central Opera House. A. T. Mallery, Mgr. S. c., 770. Ground floor. Plays R. V. P....Stage—W., 48 ft.; D., 25 ft.; H., 20 ft....Printing—3 stands, 2-8 sh., 10-3 sh., 50-1 sh., 75-½ sh., 1,000 heralds....Newspaper—"Corinthian," W....Hotels—Central, Commercial, American....Railroad—D. & H....Express—Nat.

**CORNING**—Pop., 15,820. Corning Opera House. G. H. Tobias, Mgr. S. c., 1,100. Ground floor. Plays R. & P....Stage—W., 60 ft.; D., 38 ft.; H., 50 ft....Printing—5 stands, 2-8 sh., 20-3 sh., 50-1 sh., 75-½ sh., 3,000 heralds....Newspapers—"Leader," E.; "Journal," E....Hotels—Dickinson, A.; St. James, A.; Casssale....Railroads—D., L. & W.; N. Y. C. Lines; Erie....Express—Am., W. F., Ad. East. Thea. Mgrs. Assn., N. Y. Rep.

**CORTLAND**—Pop., 13,294. Cortland Theatre. J. S. Burnham, Mgr. S. c., 1,054. Plays Vaudeville, Pictures and Legitimate Attractions. Ill., elec., A. C., 120....Stage—W., wall to wall, 52 ft.; Opening 32½ ft.; D., F.to B.W., 42 ft.; H.to R.L., 54 ft. Size of screen, 20 ft....Newspapers—"Standard," "Democrat"....Hotels—Cortland House, Dexter House, Crown City, Messenger....Railroads—D., L. & W.; L.V. Clara Brier, Orchestra Leader; Hiram Fuller, Stage Carpenter; James W. Glover, Business Mgr. C. O. Tennis and Keiths, N.Y.Reps.

## NEW YORK—Continued

**DANSVILLE**—Pop., 4,681. Dansville Opera House. E. B. Cridler, Mgr. S. c., 1,000. Plays Legitimate and Picture Attractions. Ill., elec., A. C., 110....Stage—30x60 ft.; P.O., 30 ft.; S.to F.G., 18 ft.; W., wall to wall, 60 ft.; D., F.to B.W., 30 ft.; H.to R.L., 28 ft.; Distance between fly galleries, 40 ft. Distance of throw, 70 ft. Size of screen, 12x15 ft....Newspaper—"Dansville Breeze," D....Hotels—Foster Club, Livingston....Railroads—D., L. & W.; D. & M. Francis Dolan, Orchestra Leader; F. E. Sprague, Stage Carpenter. East. Thea. Mgrs. Asso., N. Y. Reps.

**DELHI**—Delhi Opera House. A. C. Wyer & Son, Mgrs. S. c., 450. Plays Legitimate and Picture Attractions. Ill., elec., A. C., 110....Stage—28x48 ft.; P.O., 20x35 ft.; S.to F.G., 25 ft.; H.to R.L., 25 ft. Distance of throw, 90 ft. Size of screen, 20x20 ft....Printing—Snipes, dodgers, posters....Newspapers—"Delaware Express," "Delaware Republican"....Hotel—Edgerton House....Railroad—O. & W. Transfer, W. D. Mable. J. S. McCurdy, Stage Carpenter.

**DOLGEVILLE**—Pop., 3,448. Strand Theatre. Wm. Hayward, Mgr. S. c., 1,000. Plays Traveling Companies.

**DRYDEN**—Pop., 909. Dryden Opera House. . B. Lampman, Mgr. S. c., 500. Ground floor. Plays R. V. P....Stage—W., 46 ft.; D., 25 ft.; H., 20 ft....Printing—3 stands, 4-3 sh., 10-1 sh., 10-½ sh., 1,000 heralds....Newspaper—"Herald," W.... Hotels—Grove, Dryden House....Railroad—L. V.

**DUNKIRK**—Pop., 19,336. Drohen Avenue Theatre. J. L. Drohen, Mgr. S. c., 1,400. Plays Legitimate and Picture Attractions. Ill., elec., A. C., 110, 60-cycle.... Stage—P.O., 32 ft.; W., wall to wall, 61 ft.; D., F.to B.W., 36 ft.; H.to R.L., 60 ft.; Distance between fly galleries, 45 ft. Distance of throw, 70 ft. Size of screen, 16x18 ft....Newspapers—"Observer," "Grape Belt Weekly"....Hotels—Erie, Park Avenue, Gratiot....Railroads—N. Y. C., Erie, Penn., Nickle Plate, Dunkirk Allegheny. Emma Dragert, Orchestra Leader; Eugene English, Stage Carpenter.

**ELLENVILLE**—Pop., 3,116. Masonic Theatre. B. S. Thornton, Mgr. S. c., 600. Plays R. & V....Stage—W., 56 ft.; D., 20 ft.; H., 13 ft....Printing—4-8 sh., 10-3 sh., 40-1 sh., 50-½ sh., 1,500 heralds....Newspapers—"Journal," W.; "Press," W.... Hotels—Mitchell House, Wayside Inn....Railroad—N. Y. O. & W....Express—Ad.

**ELMIRA**—Pop., 45,305. Lyceum Theatre. H. T. Bradner, Mgr. S. c., 1,576. Plays R....Stage—W., 68 ft.; D., 38 ft.; H., 58 ft....Printing—10 stands, 4-8 sh., 20-3 sh., 50-1 sh., 50-½ sh., 2,000 heralds.

Majestic Theatre—J. S. Garter, Mgr. S. c., 1,333. Plays Vaudeville and Pictures. Ill., elec., A. C., 110....Stage—W., 62 ft.; D., 21½ ft.; H., 49 ft. Distance of throw, 100 ft. Size of screen, 14x17 ft Simplex and Powers Projecting Machines, Albert Rachell, Operator Josef Samuels, Orchestra Leader. Belongs to Keith's Circuit. William Delany, N.Y.Rep.

Newspapers—"Advertiser," M.; "Star-Gazette," E.; "Telegram," W.; "Gazette & Free Press," W....Hotels—Rathbun, A.; Langwell, A.; Smith, A.; Homestead, A.... Railroads—Erie; Penn.; L. V.; D., L. & W....Express—Am., Ad., W.F.

**FAR ROCKAWAY**—Columbia Theatre. I. Jutkowitz, Mgr. S. c., 1,400. Plays Legitimate and Picture Attractions. Ill., elec., A. C., 110....Stage—W., wall to wall, 60 ft.; D., F.to B.W., 28 ft.; H.to R.L., 60 ft.; Distance between fly galleries, 36 ft. Distance of throw, 150 ft Size of screen, 12x16 ft....Printing—25-8 sh., 100-3 sh., 300-1 sh., 300-½ sh., 3,000 heralds....Railroads—L. I. R. R. Charles Hotoph, Orchestra Leader.

**FORT EDWARD**—Pop., 3,871. Bradley Opera House. Lew Fisher, Mgr. S. c., 800. Plays Traveling Companies.

**FORT PLAIN**—Pop., 2,747. Fort Plain Theatre. V. F. Saxton, Mgr. S. c., 900. Plays Legitimate and Picture Attractions. Ill., elec., A.C....Stage—W., wall to wall, 61 ft.; D., F.to B.W., 31 ft.; H.to R.L., 60 ft. Distance between fly galleries. 49 ft. Distance of throw, 79 ft. Size of screen, 14x18 ft....Printing—2 stands, 6-6 sh., 6-3 sh., 50-1 sh., 50 cards....Newspapers—"Standard," "Register," "Free Press" ....Hotels—New Grant, American....Railroads—N. Y. C., West Shore. D. Saxton, Orchestra Leader; Arthur Boark, Stage Carpenter. C. O. Tennis, N. Y. Rep.

**FREDONIA**—Pop., 6,051. Fredonia Opera House. C. H. Landers, Mgr. S. c., 800. Ground floor. Plays R. V. P....Stage—W., 50 ft.; D., [illegible] ft.; H., 40 ft.... Printing—5 stands, 2-8 sh., 12-3 sh., 50-1 sh., 25-½ sh., 1,000 heralds....Newspaper —"Censor"....Hotel—Columbia, A....Railroad—Dunkirk, Allegheny Valley & Pittsburgh....Express—Am

## NEW YORK—Continued

**FRANKFORT**—Pop., 4,198. Grand Theatre. E. A. Werner, Mgr. S. c., 500. Plays Traveling Companies.

**FULTON**—Pop., 10,480. Quirk Theatre. Mr. Bloom, Mgr. S. c., 1,250. Ground floor. Plays R. V. P....Stage—W., 66 ft.; D., 33 ft; H., 54 ft....Printing—6 stands, 20-3 sh., 100-1 sh., 100-½ sh., 3,000 heralds....Newspapers—"Patriot," W.; "Times," W.; "Observer," W....Hotels—Clark, A.; Fulton, A.; Lewis, E....Railroads—D., L. & W.; N. O. & W.; N. Y. C. Lines....Express—Am., Ad.

**GENEVA**—Pop., 14,648. Smith Opera House. B. B. Gutstadt, Mgr. S. c., 982. Plays Legitimate and Picture Attractions. Ill., elec., A.C., 110....Stage—W., wall to wall, 60 ft.; D., F.to B.W., 40 ft.; H.to R.L., 50 ft.; Distance between fly galleries, 44 ft. Distance of throw, 75 ft. Size of screen, 12x16 ft....Printing—6 6x4 stands, 4-8 sh., 15-3 sh., 50-1 sh., 25-½ sh., 100 cards, 1,000 heralds....Newspaper—"Times" ....Hotels—Seneca, Kirkwood, Gibson, Algonquin, Park, Geneva, Hoffman....Railroads—N. Y. C., L. V., Fall Brook, N. Y. C. Div. F. W. Sutton, Orchestra Leader; Jos. Hartley, Stage Carpenter. Shuberts, N.Y.Rep

**GLENS FALLS**—Pop., 16,638. Empire Theatre. John A. Fitzgerald, Mgr. S. c., 1,200. Ground floor. Plays R. V. P....Stage—W., 70 ft.; D., 34 ft; H., 65 ft.... Printing—8 stands, 6-8 sh., 10-3 sh., 100-1 sh., 100-½ sh., 2,500 heralds....Newspapers—"Post-Star," M.; "Times," E....Hotels—Rockwell, Ruliff, Madden, Peabody, Fitzgerald, Globe....Railroads—D. & H....Express—Nat.

**GLOVERSVILLE**—Pop., 22,075. Glove Theatre. Leon W. Gaut, Mgr. S. c., 1,250. Plays R. V. P....Stage—W., 53 ft.; D., 40 ft.; H., 42 ft....Printing—6 stands, 2-8 sh., 25-3 sh., 50-1 sh., 100-½ sh., 2,500 heralds....Newspapers—"Herald," M.; "Leader-Republican," E....Hotels Kingsborough, A. & E.; Windsor, E.; Empire, A.; Hopkins, E....Railroads—Fonda, Johnstown & Gloversville....Express—Am.

**GOUVERNEUR**—Pop., 4,143. Gralyn Theatre. J. C. Carpenter, Mgr. S. c., 820. Plays Legitimate and Picture Attractions. Ill., elec., A. C. and D. C., 110....Stage—P.O., 30x18 ft.; W., wall to wall, 58 ft.; D., F.to B.W., 24 ft.; H.to R.L., 35 ft.; Distance between fly galleries, 46 ft. Distance of throw, 125 ft. Size of screen, 14x18 ft....Printing—6 6x4 stands, 10-8 sh, 30-3 sh., 50-1 sh., 50-½ sh., 125 tack cards, 2,000 heralds....Newspaper—"Tribune and Free Press"....Hotels—St. Lawrence Inn, Clinton....Railroad—N.Y.C. Odelo Kenyon, Orchestra Leader; Leo Whalen, Stage Carpenter. C. O. Tennis, N.Y.Rep.

**GOWANDA**—Pop., 2,673. Smith's Opera House. J. H. Smith, Mgr. S. c., 400. Ground floor. Plays R. V. P....Stage—W., 60 ft.; D., 30 ft.; H., 30 ft....Printing—2 stands, 10-3 sh., 25-1 sh., 25-½ sh., 1,000 heralds....Newspaper—"News," W.... Hotels—Crawford, Union House....Railroad—Erie....Express—W.F.

**GRANVILLE**—Pop., 3,024. Pember Theatre. Thos. A. Boyle, Mgr. S. c., 782. Plays R. & P....Stage—W., 65 ft.; D., 32 ft.; H., 40 ft....Printing—5 stands, 6-8 sh., 10-3 sh., 50-1 sh., 50-½ sh., 1,000 heralds....Newspaper—"Sentinel," W.... Hotel—Central, A....Railroad—D. & H....Express—Nat.

**HAMILTON**—Pop., 1,689. Sheldon Opera House. V. G. Sheldon, Mgr. S. c., 800. Ground floor. Plays R. & P....Stage—W., 60 ft.; D., 30 ft.; H., 30 ft....Printing—3 stands, 7-8 sh., 25-3 sh., 25-1 sh., 75-½ sh., 1,000 heralds....Newspaper—"Republican," W....Hotels—Park House, Hamilton, Eagle Tavern, Windsor House ....Railroads—N. Y. O. & W....Express—Ad

**HANCOCK**—Pop., 1,329. I. O. O. F. Opera House. Leon A. M. Weinberger, Mgr. S. c., 504. Ground floor. Plays R....Stage—W., 40 ft.; D., 19 ft.; H., 30 ft....Printing—5 stands, 4-8 sh., 20-3 sh., 25-1 sh., 50-½ sh. 1,000 heralds....Newspaper—"Herald," W....Hotels—Hancock, Doolittle....Railroads—Erie, N. Y. O. & W.... Express—W. F., Ad.

**HAVERSTRAW**—Pop., 5,226. Waldron's Opera House. W. H. Waldron, Mgr. S. c., 800. Ground floor. Plays R. V. P....Stage—W., 50 ft.; D., 25 ft.; H., 45 ft.... Printing—4 stands, 2-8 sh., 10-3 sh., 25-1 sh., 75-½ sh., 2,000 heralds....Newspapers —"Messenger," W.; "Times," W....Hotel—United States, A....Railroads—Erie, West Shore....Express—Nat., W. F., Ad.

## NEW YORK—Continued

**HERKIMER**—Pop., 10,453. Grand Opera House. W. A. Douque, Mgr. S. c., 1,000. Plays R. & P....Stage—W., 55 ft.; D., 40 ft.; H., 22 ft....Printing—12 stands, 6-8 sh., 6-3 sh., 50-1 sh., 25-½ sh., 2,000 heralds....Newspapers—"Telegram," E.; "Record," W.; "Citizen," W.; "Democrat," W....Hotels—Palmer House, Waverly, Allman, Mansion....Railroads—N. Y. C. Lines, Otsego & Herkimer....Express—Am., U. S., Nat.

**HOOSICK FALLS**—Pop., 4,896. New Theatre. Chas. A. McCarty, Mgr. S. c., 1,000. Plays Legitimate and Picture Attractions. Ill., elec., A.C., 110....Stage—P.O., 32 ft.; S.to F.G., 35 ft.; W., wall to wall, 58 ft.; D., F.to B.W., 30 ft.; H.to R.L., 38 ft.; Distance between fly galleries, 38 ft Distance of throw, 82 ft Size of screen, 14x16 ft....Printing—3-24 sh., 5-8 sh., 15-3 sh., 50-½ sh., 50-1 sh., 2,000 folders....Newspapers—"Standard," "Press"....Hotels—Waddell's, Dougherty's, American, Union....Railroad—Bos. & Me. Transfer, Riley Bros. Laurence Nimmons, Stage Carpenter. C. O. Tennis, N.Y.Rep.

**HORNELL**—Pop., 15,025. Shattuck Opera House. C. S. Smith, Mgr. S. c., 1,134. Ground floor. Plays R....Stage—W., 58 ft.; D., 40 ft.; H., 36 ft....Printing—8 stands, 4-3 sh., 40-1 sh., 60-½ sh., 2,000 heralds....Newspaper—"Tribune-Times," E....Hotels—Sherwood, A.; Osborne, A.; Delevan....Railroads—Erie, Pittsburgh, Shawmut & Northern....Express—W. F., U. S.

**HUDSON**—Pop., 11,745. Playhouse Theatre. A. A. Elliot, Mgr. S. c., 1,400. Plays Legitimate and Picture Attractions. Ill., elec., A.C., 110....Stage—P.O., 32x36 ft.; S.to F.G., 29 ft.; W., wall to wall, 70 ft.; D., F.to B.W., 35 ft.; H.to R.L., 70 ft.; Distance between fly galleries, 50 ft. Distance of throw, 60 ft. Size of screen, 12x16 ft....Printing—10 stands, 10-8 sh., 25-3 sh., 50-1 sh....Newspapers—"Register," "Republican"....Hotels—Wath, Lincoln....Railroads—N. Y. C., Boston & Albany, Albany Southern. Transfer, H. L. Best. Al. J. Stafford, Orchestra Leader; H. Melins, Stage Manager. Eastern Mgrs. Assn, N.Y.Rep.

**ILION**—Pop., 10,169. Ilion Opera House. Ben Young, Mgr. S. c., 900. Plays Traveling Companies.

**ITHACA**—Pop., 17,004. Lyceum Theatre. M. M. Gutstadt, Mgr. S. c., 1,250. Plays Legitimate Attractions. Ill., elec., A. C., 110....Stage—P.O., 37 ft.; S.to F.G., 27 ft.; W., wall to wall, 60 ft.; D., F.to B.W., 36 ft.; H.to R.L., 60 ft.; Distance between fly galleries, 46 ft....Printing—5 stands, 8-8 sh., 25-3 sh., 25 sh. L., 25 window cards, 1,000 heralds....Newspapers—"Journal," "News," "Daily Sun"....Hotels—Ithaca, Clinton, Alhambra....Railroads—Lehigh, Lackawanna. Transfer, Cornell Co. John Noble, Orchestra Leader; Ed. Groones, Stage Carpenter. A.L.Erlanger, Shuberts, Eastern Mgrs. Assn, N.Y.Reps.

**JAMESTOWN**—Pop., 38,917. Shea's Opera House. Robt. C. Horning, Mgr. S. c., 1,287. Plays Pictures and Attractions. Ill., elec., A.C. and D.C., 110....Stage—P.O., 40 ft.; S.to F.G., 22 ft.; W., wall to wall, 60 ft.; D., F.to B.W., 34 ft.; H.to R.L., 55 ft.; Distance between fly galleries, 60 ft. Distance of throw, 108 ft Size of screen, 12x16 ft....Printing—10-24 sh., 10-8 sh., 10-3 sh., 100-1 sh., 50-½ sh., 200 cards, 2,000 heralds....Newspapers—"Journal," "Post," "News"....Hotels—Samuels, Humphreys, Lawrence, Say-Voy....Railroad—Erie, N. Y. C. Transfer, Swanson Co. Fred Hathaway, Orchestra Leader; Jack Bush, Stage Carpenter. M. A. Shea, N.Y. Rep.

**JOHNSTOWN**—Pop., 10,908. The Grand Theatre. J. A. Colin, Mgr. S. c., 1,250. Plays Legitimate and Picture Attractions. Ill., elec., A.C., 110....Stage—P.O., 36 ft.; W., wall to wall, 66 ft.; D., F.to B.W., 32 ft.; H.to R.L., 42 ft.; Distance between fly galleries, 48 ft. Distance of throw, 110 ft. Size of screen, 13x17 ft.... Printing—2 stands, 8-8 sh., 15-3 sh., 100 sh. L., 50 cards, 2,000 heralds....Newspapers—"Morning Herald," "Leader," "Republican"....Hotels—Crawford....Railroad—F. J. G. Z. V. Hamilton, Orchestra Leader; C. Johns, Stage Carpenter. C. O.Tennis, N.Y.Rep.

**KINGSTON**—Pop., 26,688. Kingston Opera House. George Gildersleeve, Mgr. S. c., 953. Plays R. V. P....Stage—W., 60 ft.; D., 32 ft.; H., 35 ft....Printing—8 stands, 6-8 sh., 25-3 sh., 100-1 sh., 150-½ sh., 5,000 heralds....Newspapers—"Leader," M.; "Freeman," E.; "Express," E.; "Argus," W....Hotels—Stuyvesant, A.; Eagle, A.; Mitchell, A.; City, E....Railroads—N. Y. O. & W., West Shore, Ulster & Delaware ....Express—Am., Nat., Ad. Eastern Thea. Mgrs. Assn., N.Y.Rep.

## NEW YORK—Continued

**LITTLE FALLS**—Pop., 13,029. Lintonian Theatre. W. L. Linton, Mgr. S. c., 1,100. Plays R. V. P....Stage—W., 55 ft.; D., 33 ft.; H., 58 ft....Printing—6 stands, 4-8 sh., 15-3 sh., 75-1 sh., 50-½ sh., 2,000 heralds....Newspapers—"Times," E.; "News," W.; "Journal & Courier," W....Hotels—Richmond, A. and E.; Metropolitan, A.and E....Railroad—N. Y. C. Lines....Express—Am., Nat.

**LOCKPORT**—Pop., 3,127. Town Hall. E. J. Wolfe, Mgr. S. c., 1,037. Ground floor. Plays R. V. P....Stage—W., 65 ft.; D., 30 ft.; H., 55 ft....Printing—5 stands, 10-8 sh., 15-3 sh., 100-1 sh., 100-½ sh., 3,000 heralds....Newspapers—"Journal & Republican," W.; "Herald," W.; "Times," W.; "Press," E. (Utica)....Hotels—Bateman, A.; Strife, Windsor....Railroad—N. Y. C. Lines....Express—Am.

**LYONS**—Pop., 4,253. Ohmann Theatre. Ohmann Bros., Mgrs. S. c., 800. Plays Legitimate and Picture Attractions. Ill., elec., A.C., 110....Stage—P.O., 34x20 ft.; S.to F.G., 22 ft.; W., wall to wall, 60 ft.; D., F.to B.W., 30 ft.; H.to R.L., 45 ft. Distance of throw, 85 ft. Size of screen, 12x16 ft....Printing—4 stands, 15-3 sh., 50 L....Newspapers—"Republican," "Press"..Hotel—Wayn....Railroads—N. Y. C., Penn. Div. of N. Y. C. C. O. Tennis, Aarons, N.Y.Reps.

**MALONE**—Pop., 7,555. Grand Opera House. Meehan & Kirk, Mgr. S. c., 600. Plays R....Stage—W., 45 ft.; D., 23 ft.; H., 16 ft....Printing—3 stands, 2-8 sh, 10-3 sh., 20-1 sh., 40-½ sh., 1,000 heralds....Newspapers—"Telegram," E.; "Farmer," W.... Hotels—Howard House, A.; Smith House, A.; Ayers....Railroads—N. Y. C. Lines, Rutland....Express—Am.

**MASSENA**—Pop., 5,993. Massena Opera House. W. A. Warren, Mgr. S. c., 700. Ground floor. Plays R. & V....Stage—W., 55 ft.; D., 20 ft.; H., 23 ft....Printing—4 stands, 4-3 sh., 30-1 sh., 30-½ sh., 1,200 heralds....Newspapers—"Observer," W.; "Times," W....Hotels—Whites, St. Lawrence Inn, St. James, Allen House....Railroads—N. Y. C. Lines, Grand Trunk....Express—Am., Canadian.

**MAYVILLE**—Pop., 1,122. Swetland Opera House. W. S. Patterson, Mgr. S. c., 725. Plays R....Stage—W., 51 ft.; D., 25 ft.; H., 39 ft....Printing—2-8 sh., 8-3 sh., 35-1 sh., 40-½ sh., 1,000 heralds....Newspaper—"Sentinel," W....Hotels—Mayville House, Central, Lake View, Thompson....Railroads—Penn., Jamestown, Chautauqua & Lake Erie....Express—Ad., Am.

**MECHANICVILLE**—Pop., 8,166. New Park Theatre. S. c., 600. Plays R.V.P. ....Stage—W., 50 ft.; D., 25 ft.; H., 25 ft....Printing—4 stands, 6-8 sh., 6-3 sh., 50-1 sh., 50-½ sh., 1,000 heralds....Newspapers—"Hudson Valley Times," W.; "Mercury," W....Hotels—Leland, A....Railroads—D. & H., Bos. & Me....Express—Nat.

**MEDINA**—Pop., 6,011. Delmar Theatre. E. B. Reynolds, Mgr. S. c., 800. Ground floor. Plays R. V. P....Stage—W., 40 ft.; D., 30 ft.; H., 50 ft....Printing—3 stands, 5-8 sh., 10-3 sh., 40-1 sh., 60-½ sh., 2,000 heralds....Newspapers—"Journal," E.; "Register," W.; "Tribune," W....Hotels—Hart, Walsh, White....Railroad—N.Y.C. Lines....Express—Am.

**MIDDLEPORT**—Star Theatre. No details.

**MIDDLETOWN**—Pop., 18,420. Stratton Theatre. O. S. Hathaway, Mgr. S. c., 1,300. Plays R. V. P. Ill., elec., A. C., 110....Stage—P.O., 57 ft.; D., F.to B.W., 25 ft.; Distance between fly galleries, 45 ft....Newspapers—"Times," "Press," "Herald"....Hotels—Mitchell Inn, Waldo, Cody's, Werner....Railroads—Erie, O. & W., M. & N. Stella Young, Orchestra Leader; J. S. Crans, Stage Carpenter. C. O. Tennis, Eastern Thea. Mgrs. Assn, N.Y.Reps.

**MINEVILLE**—Pop., 2,800. Witherbee Memorial Hall. E. L. Dudley, Mgr. S. c., 500. Ground floor. Plays R. V. P....Stage—W., 27 ft.; D., 12 ft.; H., 17 ft.... Printing—4-8 sh., 6-3 sh., 25-1 sh., 50-½ sh., 1,000 heralds....Hotels—Crystal, Witherbee....Railroads—Lake Champlain & Moriah....Express—Nat.

**MONTICELLO**—Pop., 2,330. Lyceum Theatre. Geraghty & Son, Mgrs. S. c., 800. Ground floor. Plays R. V. P....Stage—W., 40 ft.; D., 22 ft.; H., 18 ft....Printing—2-8 sh., 3-3 sh., 6-1 sh., 6-½ sh., 2,000 heralds....Newspapers—"Republican," W; "Republican Watchman," W....Hotels—Palm, Park View, Central....Railroad —N. Y. O. & W....Express—Ad.

**MORAVIA**—Pop., 1,324. Moravia Opera House. Humphrey & Vaniter, Mgrs. S. c., 600. Plays R....Stage—Dimensions not given....Printing—2 stands, 4-8 sh., 2-3 sh., 50-1 sh., 50-½ sh., 1,000 heralds....Newspaper—"Register," W....Hotels—Moravia, Goodrich....Railroad—L. V.

## NEW YORK—Continued

**MOUNT MORRIS**—Pop., 3,312. Seymour Opera House. Norman A. Seymour, Mgr. S. c., 500. Ground floor. Plays R. & V....Stage—W., 50 ft.; D., 25 ft.; H., 18 ft....Printing—6 stands, 4-3 sh., 50-1 sh., 800 heralds....Newspapers—"Enterprise, W.; "Union," W.; "Picket Line Post," W....Hotels—Scoville House, American, Genesee....Railroads—D., L. & W.; Erie; Penn.; Dansville & Mount Morris....Express—W. F., Am.

**MOUNT VERNON**—Pop., 42,726. Westchester Theatre. S. c., 980. Ground floor. Plays Stock....Stage—W., 58 ft.; D., 35 ft.; H., 50 ft....Printing—8 stands, 10-8 sh, 50-3 sh., 100-1 sh., 100-½ sh., 2,500 heralds....Newspapers—"Argus," E....Hotels—Holland, Mt. Vernon....Railroads—N. Y. C. Lines, N. Y. N. H. & H....Express—Ad., Am.

**NEWARK**—Pop., 6,964. Opera House. Gus DePauw, Mgr. S. c., 890. Plays R. V. P. Ill., elec., A. C., 110....Stage—W., wall to wall, 75 ft.; D., F.to B.W., 35 ft.; H. to R. L., 50 ft.; Distance between fly galleries, 48 ft. Distance of throw, 90 ft. Size of screen, 14x16 ft....Printing—8-24 sh., 6-8 sh., 10-3 sh., 25-1 sh....Newspapers—"Courier," "Union," "Gazette"....Hotels—Gardner, Windsor, Allen, Mills....Railroads—Penn., N. Y. C., West Shore. Byron Wilcox, Orchestra Leader; W. W. White, Stage Carpenter. A.L.Erlanger, Aarons, N.Y.Reps.

**NEWBURGH**—Pop., 30,272. Academy of Music. Fred M. Taylor, Mgr. S. c., 1,250 Plays Legitimate and Picture Attractions. Ill., elec., A. C. and D. C., 110.... Stage—P.O., 40x40 ft.; W., wall to wall, 82 ft.; D., F.to B.W., 55 ft.; H.to R.L., 65 ft.; Distance between fly galleries, 46 ft. Distance of throw, 65 ft. Size of screen, 16x18 ft....Printing—5 7x4 stands, 4-8 sh., 10-3 sh., 100 L., 150 cards....Newspapers—"News," "American"....Hotels—Palatine, U. S., Cusack, Plaza....Railroads—N. Y. W. S. & B., N. Y. C., Erie. H. C. Buser, Orchestra Leader; David Twiggs, Stage Carpenter. A. L. Erlanger and C.O.Tennis, N.Y.Reps.

**NIAGARA FALLS**—Pop., 50,760. Cataract Theatre. A. C. Hayman, Mgr. S. c., 1,700. Ground floor. Plays R. V. P....Stage—W., 60 ft.; D., 40 ft.; H., 60 ft....Printing—12 stands, 35-8 sh., 50-3 sh., 100-1 sh., 150-½ sh., 5,000 heralds....Newspapers—"Journal," E.; "Gazette," E.; "Record" (Niagara Falls, Ont.), E....Hotels—Imperial, A.; Empire, A.; Columbia, A.; Oak, Prospect, E....Railroads—Erie, Wabash, L. V., N. Y. C. Lines....Express—U. S., Am., W. F.

**NORTHPORT**—Pop., 2,096. Northport Theatre. Haines & Barker, Mgrs. S. c., 700. Ground floor. Plays R. V. P....Stage—W., 50 ft.; D., 20 ft....Printing—10 stands, 5-8 sh., 15-3 sh., 25-1 sh., 2,000 heralds....Newspaper—"Journal," W....Hotels—Northport, A.; Commercial, A....Railroad—Long Island....Express—Ad.

**NORWICH**—Pop., 8,269. Colonial Theatre. Adam Tennis, Mgr. S. c., 1,150. Plays R. V. P. Ill., elec., A.C....Stage—P.O., 32 ft.; S.to F.G., 50 ft.; W., wall to wall, 60 ft.; H.to R.L., 86 ft.; Distance between fly galleries, 42 ft Distance of throw, 121 ft Size of screen, 12x16 ft....Printing—10-3 sh., 5-8 sh., 100-1 sh., 2-20 sh., 150 cards, 1,000 heralds....Newspaper—"Sun," D....Hotels—Eagle, National, American ....Railroads—D., L. & W.; O. & W. Transfer, Barnes & Cole. Wm. K. Johnson, Orchestra Leader. C. O. Tennis, N.Y.Rep.

**NYACK**—Pop., 4,444. Broadway Theatre. M. Mirabel, Mgr. S. c., 550. Ground floor. Plays R....Stage—W., 32 ft.; D., 15 ft.; H., 16 ft....Printing—3 stands, 10-3 sh., 50-1 sh., 100-½ sh., 3,000 heralds....Newspapers—"Journal," E.; "Star," E....Hotels—St. George, A....Railroads—Erie, N. Y. O. & W., West Shore....Express—W. F., Ad., Am.

**OGDENSBURG**—Pop., 14,609. Opera House. Chas. S. Hubbard, Mgr. S. c., 1,075. Ground floor. Plays R. V. P....Stage—W., 64 ft.; D., 40 ft.; H., 68 ft....Printing—5 stands, 2-8 sh., 18-3 sh., 50-1 sh., 150-½ sh., 1,500 heralds....Newspapers—"News," M.; "Journal," E.; "Advance," W.; "Mirror," W....Hotels—Seymour, Norman, New Ogdensburg, Oswegatchie....Railroads—N. Y. C. Lines, Rutland....Express—Am.

**OLEAN**—Pop., 20,506. Haven Theatre. A. W. Root, Mgr. S. c., 1,200. Plays R. V. P. Ill., elec., A. C....Stage—26x34 ft.; P. O., 26 ft.; S.to F.G., 30 ft.; W., wall to wall, 55 ft.; D., F.to B.W., 34 ft.; H.to R.L., 60 ft.; Distance between fly galleries, 40 ft. Distance of throw, 110 ft. Size of screen, 18x20 ft....Printing—5-24 sh., 6-8 sh., 10-3 sh., 100-1 sh., 100 cards....Newspapers—"Herald," "Times"....Hotels—Olean House, New Central....Railroads—Penn., Erie, Shamut. Transfer, Olean Transfer Co. R. E. Wixson, Orchestra Leader; James Smith, Stage Carpenter. C. O. Tennis, Aaron's Assoc. Theatres, N.Y.Reps.

## NEW YORK—Continued

**ONEIDA**—Pop., 10,541. Madison Theatre. M. J. Kallet, Mgr. S. c., 981. Plays Legitimate and Picture Attractions. Ill., elec., A.C....Stage—W., wall to wall, 53 ft.; D., F.to B.W., 33 ft.; H.to R.L., 50 ft.; Distance between fly galleries, 39 ft. Distance of throw, 83 ft. Size of screen, 12x16 ft....Printing—5 stands, 2-3 sh, 5-1 sh., 50-½ sh., 150 cards, 2,500 heralds....Newspapers—"Dispatch," "Union".... Hotels—Oneida, Madison.. Pearl Cooper, Orchestra Leader; Jacob Schuck, Stage Carpenter. C. O. Tennis, N.Y.Rep.

**ONEONTA**—Pop., 11,582. New Oneonta Theatre. Ed. M. Moore, Mgr.; O. S. Hathaway, Owner. S. c., 1,000. Plays R. V. P. Ill., elec., A. C., 110....Stage—W., wall to wall, 60 ft.; D., F.to B.W., 35 ft.; H.to R.L., 50 ft.; Distance between fly galleries, 40 ft. Distance of throw, 70 ft. Size of screen, 20x20 ft....Printing—7 6x4 stands, 10-3 sh., 100-1 sh., 5-8 sh., 200 cards, 3,000 heralds....Newspapers—"Star," D.; "Herald," W....Hotels—Oneonta, Windsor, Brunswick, Wilson, Hathaway House....Railroads—D. & H., U. & D. A. F. Smaldone, Orchestra Leader; Wm. Leventhal, Stage Carpenter. C. O. Tennis, N.Y.Rep.

**OSSINING**—Pop., 10,739. Victoria Theatre. Harry Newman, Mgr. S. c., 1,005. Plays Vaudeville and Pictures....Stage—W., 29 ft.; D., 32 ft.; H., 60 ft. Distance of throw, 70 ft. Simplex Projecting Machine. Wm. Mills, Operator....Express—Am. Chas. D. Wagner, Orchestra Leader. Belongs to Keith's Circuit.

**OSWEGO**—Pop., 23,626. Richardson Theatre. Chas. P. Gilmore, Mgr. S. c., 1,650. Plays R. V. P. Ill., elec., A.C., 120....Stage—W., wall to wall, 70 ft.; D., F.to B.W., 25 ft.; H.to R.L., 60 ft.; Distance between fly galleries, 48 ft....Printing —4 stands, 2-8 sh., 10-3 sh., 50-1 sh....Newspapers—"Times," "Palladium"....Hotels —Pontiac, Wacez....Railroads—N. Y. C., D., L. & W., O. & W. F. Connell, Stage Carpenter, C. O. Tennis and Aarons, N. Y. Reps.

**OXFORD**—Citizens' Theatre. H. C. Bartlett, Mgr. S. c., 500. Plays Legitimate and Picture Attractions. Ill., elec., A. C., 110....Stage—P.O., 30 ft.; S.to F.G., 18 ft.; W., wall to wall, 50 ft.; D., F.to B.W., 33 ft.; H.to R.L., 28 ft.; Distance between fly galleries, 40 ft. Distance of throw, 68 ft. Size of screen, 13x13 ft....Newspapers —"Oxford," "Review," "Times"....Hotel—Hotchkiss Inn....Railroads—O. & W.; D., L. & W. L. H. Rivers, Orchestra Leader; Geo. Murtaugh, Stage Carpenter.

**PATCHOGUE**—Pop., 4,031. Palace Theatre. Nat Goldstein, Mgr. S. c., 1,200. Plays Legitimate and Picture Attractions. Ill., elec., A. C....Stage—65x25 ft.; P.O., 22x30 ft.; W., wall to wall, 65 ft.; D., F.to B.W., 35 ft.; H.to R.L., 35 ft. Distance of throw, 100 ft. Size of screen, 16x18 ft....Printing—2-4 sh., 3 sh., 6 sh., ½ cards ....Newspapers—"Argus," "Advance"....Hotels—Roes, Nichols, Ocean Avenue, Clifton. Prof. Jackson, Orchestra Leader; Mr. Hurd, Stage Carpenter.

**PEEKSKILL**—Pop., 15,868. Colonial Theatre. J. R. Eaton, Mgr. S. c., 1,000. No details.

**PEN YAN**—Pop., 5,215. Sampson Theatre. C. C. Johnson, Mgr. S. c., 900. Plays Legitimate and Picture Attractions. Ill., elec., A.C., 110....Stage—36x58 ft.; P.O., 25x40 ft.; S.to F.G., 30 ft.; W., wall to wall, 60 ft.; D., F.to B.W., 36 ft.; H.to R.L., 50 ft.; Distance between fly galleries, 50 ft. Distance of throw, 75 ft. Size of screen, 13x15 ft....Printing—3-24 sh. stands, 10-3 sh., 100-1 sh., 100-½ sh., 1,500 heralds.... Newspapers—"Yates Co. Chronicle," "Pen Yan Democrat"....Hotels—Benham, Knapp....Railroads—Penn., N. Y. C. Transfer, C. Landon. Geo. Wood, Orchestra Leader; F. Waring, Stage Carpenter. C. O. Tennis, N. Y. Rep.

**PERRY**—Pop., 4,717. Auditorium Theatre. J. C. Herzberger, Mgr. S. c., 661. Plays Legitimate and Picture Attractions. Ill., elec., A. C. and D.C....Stage—P.O., 30 ft.; S.to F.G., 19 ft.; W., wall to wall, 60 ft.; D., F.to B.W., 30 ft.; H.to R.L., 38 ft.; Distance between fly galleries, 38 ft. Distance of throw, 78 ft. Size of screen, 12½x16½ ft....Printing—4 6x4 stands, 2-8 sh., 2-3 sh., 30-1 sh., 30-½ sh., 50 cards, 1,000 heralds....Newspapers—"Record," "Herald"....Hotels—Covington. Tavern....Railroad—B. R. & P. Wm. Obrion, Stage Carpenter. C. O. Tennis and Aarons Assoc. Theatres, N.Y.Reps.

**PHILMONT**—Pop., 1,813. Empire Opera House. J. W. Little, Mgr. S. c., 1,200. Ground floor. Plays R. & P....Stage—W., 50 ft.; D., 38 ft.; H., 20 ft....Printing— 1 stand, 3-8 sh., 4-3 sh., 25-1 sh., 50-½ sh., 1,000 heralds....Newspaper—"Sentinel" ....Hotels—Empire, Vanderbilt....Railroad—N.Y.C.Lines....Express—Am.

## NEW YORK—Continued

**PLATTSBURG**—Pop., 10,909. Plattsburg Theatre. Jac. C. Mathews, Mgr. S. c., 1,004. Plays Legitimate and Picture Attractions. Ill., elec., A. C., 110....Stage—P.O., 32x32 ft.; S.to F.G., 30 ft.; W., wall to wall, 60 ft.; D., F.to B.W., 38 ft.; H.to R.L., 64 ft. ;Distance between fly galleries, 42 ft. Distance of throw, 60 ft. Size of screen, 16x18 ft....Printing—4 6x4 stands, 15-3 sh., 5-8 sh., 100-1 sh....Newspapers—"Republican," "Press"....Hotels—Cumberland, Witherill....Railroads—D. & H. Transfer, Carpenter Bros. Betty Mathews, Orchestra Leader; A. Dignard, Stage Carpenter.

**PORT HENRY**—Pop., 2,183. Empire Theatre. Derry & Murray, Mgrs. S. c., 500. No details.

**PORT JERVIS**—Pop., 10,171. The New Theatre. Jas. T. Sweeny, Mgr. S. c., 1,000. Plays Legitimate and Picture Attractions. Ill., elec., D. C., 110, 75 Amp.... Stage—75x38 ft.; P.O., 35x30 ft.; S.to F.G., 40 ft.; W., wall to wall, 75 ft.; D., F.to B.W., 38 ft.; H.to R.L., 70 ft. Distance of throw, 80 ft. Size of screen, 16x20 ft.... Printing—6 stands, 5-8 sh., 6-3 sh., 5-1 sh., 25-½ sh....Newspapers—"The Gazette," "Union"....Hotels—Mitchell, Bauer Inn....Railroads—Erie, N. Y. O. & W. Transfer, A. Schwanemann. F. Bub, Orchestra Leader; G. Mallinson, Stage Carpenter. A.L.Erlanger and Eastern Thea. Mgrs. Assn, N.Y.Reps.

**PORT WASHINGTON**—Pop., 3,500. Nassau Theatre. Newman & Filan, Mgrs. S. c., 650. Ground floor. Plays R. V. P....Stage—W., 45 ft.; D., 25 ft.; H., 20 ft.... Newspaper—"News," W....Hotels—Bradley's, A....Railroad—Long Island....Express—Ad.

**POTSDAM**—Pop., 4,039. Town Hall, J. P. Barnett, Mgr. S. c., 1,000. Plays R. V. P....Stage—W., 63 ft.; D., 38 ft.; H., 55 ft....Printing—8 stands, 4-8 sh., 12-3 sh., 75-1 sh., 50-½ sh., 3,000 heralds....Newspapers—"Courier and Freeman," W.; "Herald-Recorder," W....Hotels—Albion, Arlington, Riverside....Railroad—N. Y. C. Lines....Express—Am.

**POUGHKEEPSIE**—Pop., 35,000. Collingwood Opera House. Geo. W. Davids, Mgr. S. c., 1,353. Plays R. V. P....Stage—W., 60 ft.; D., 35 ft.; H., 58 ft....Printing—10 stands, 4-8 sh., 8-6 sh., 75-1 sh., 75-½ sh., 1,000 heralds.

Rialto Theatre—Gus. W. Lampe, Mgr. S. c., 2,000. Plays Burlesque and Pictures. Ill., elec., A. C. and D.C....Stage—P.O., 36 ft.; D., F.to B.W., 57 ft.; H.to R.L., 70 ft. Distance of throw, 50 ft. Size of screen, 18x24 ft....Printing—1-3 sh. Transfer, Cannon Co.

Dutchess Theatre—Peter J. Tennis, Mgr. S. c., 900. Plays Vaudeville and Pictures. Ill., elec., A. C. and D. C....Stage—W., 65 ft.; D., 18 ft.; H., 54 ft. Distance of throw, 70 ft. Size of screen, 12x14 ft. Powers Projecting Machine, C. Weaver, Operator. H. Taylor, Orchestra Leader; Larry Ryan, Stage Carpenter. Walter J. Plummer, N. Y. Rep.

Newspapers—"Eagle," "News," "Star"....Hotels—Cusack, Nelson, Hudson, Windsor....Railroads—N. Y. C., West Shore, Central New England, N. Y. N. H. & H.... Express—Am.

**PULASKI**—Pop., 1,788. Hohman Opera House. Francis Hohman, Mgr. S. c., 400. Plays R. V. P....Stage—W., 36 ft.; D., 16 ft.; H., 15 ft....Printing—3-8 sh., 6-3 sh., 15-1 sh., 40-½ sh., 600 heralds....Newspapers—"Post-Standard," M.; "Democrat," W....Hotels—Randall, Pulaski....Railroad—N. Y. C. Lines....Express—Am.

**RICHFIELD SPRINGS**—Pop., 1,503. Shaul's Theatre. R. L. Shaul, Mgr. S. c., 600. Ground floor. Plays R. & P....Stage—W., 35 ft.; D., 30 ft.; H., 40 ft....Printing—1 stand, 1-8 sh., 5-3 sh., 25-1 sh., 50-½ sh.; 1,000 heralds....Newspapers—"Daily," M.; "Mercury," W....Hotels—Richfield, Majestic....Railroad—D., L. & W ....Express—U. S.

**SALAMANCA**—Pop., 9,276. Andrews Theatre. J. A. Simmons, Mgr. S. c., 800. Plays Legitimate and Picture Attractions. Ill., elec., A.C and D. C., 110, 60-cycle.... Stage—P.O., 32 ft.; S.to F.G., 26 ft.; W., wall to wall, 58 ft.; D., F.to B.W., 38 ft.; H.to R.L, 50 ft.; Distance between fly galleries, 48 ft. Distance of throw, 80 ft. Size of screen, 12x15 ft....Printing—6 6x4 stands, 5-8 sh., 6-3 sh., 50 L., 50 cards.... Newspapers—"Republican Press," "Salamanca Inquirer"....Hotels—Dudley, Penex, Krnegh....Railroads—B. R. & P., Erie, Penn. Transfer, Frank Livery. C. A. Esterbrook, Orchestra Leader; John Seals, Stage Carpenter. Goutts and Tennis, N. Y. Reps.

## NEW YORK—Continued

**SARANAC LAKE**—Pop., 4,055. Pontiac Theatre. Dave Seymour, Mgr. S. c., 787. Plays R. V. P. Ill., elec., D. C., 110....Stage—W., wall to wall, 55 ft.; D., F.to B.W., 28 ft.; H.to R.L., 50 ft.; Distance between fly galleries, 40 ft. Distance of throw, 95 ft. Size of screen, 12x17½ ft....Printing—2-3 sh., 5-1 sh....Newspaper—"Adirondack Enterprise"....Hotels—Riverside Inn, St. Regis, Empire, Grand Union, Central....Railroads—N. Y. C., D. & H. Leon Dussault, Orchestra Leader; Frank Kawatch, Stage Carpenter. Tennis and Murray, N.Y.Reps.

**SARATOGA SPRINGS**—Pop., 13,181. Congress Theatre. Wm. E. Benton, Mgr. S. c., 1,050. Ill., elec., D. C., 127....Stage—W., wall to wall, 86 ft.; D., F.to B.W., 27 ft.; H.to R.L., 50 ft. Francis Scully, Orchestra Leader

**SAUGERITES**—Pop., 3,928. Maxwell Opera House. John A. Snyder, Mgr. S. c., 700. Plays R. V. P....Stage—W., 47 ft.; D., 25 ft.; H., 30 ft....Printing—2 stands, 2-8 sh., 8-3 sh., 60-1 sh., 1,000 heralds....Newspapers—"Post," E.; "Telegraph," W. ....Hotels—Maxwell, Exchange....Railroad—West Shore....Express—Am., Nat. East. Thea. Mgrs. Assn., N.Y.Rep.

**SAYVILLE**—Pop., 4,000. Sayville Opera House. D. D. White, Mgr. S. c., 516. Ground floor. Plays R. & V....Stage—W., 45 ft.; D., 20 ft.; H., 45 ft....Printing—3 stands, 7-3 sh., 25-1 sh., 25-½ sh., 500 heralds....Newspaper—"News," W....Hotels—Kensington, Foster....Railroad—Long Island....Express—Ad.

**SCHENECTADY**—Pop., 88,723. Van Curler Opera House. Chas. G. McDonald, Mgr. S. c., 1,300. Ground floor. Plays R. & P....Stage—W., 72 ft.; D., 40 ft.; H., 60 ft....Printing—7 stands, 25-8 sh., 15-3 sh., 50-1 sh., 75-½ sh., 2,000 heralds....Newspapers—"Gazette," M.; "Union-Star," E.; "Citizen," W.; "Post" (German), W.; "Herold" (German), W....Hotels—Edison, A.; Vendome, E.; Crown, E.; Foster, E.; Glenn's, E.; Seneca, E....Railroads—N. Y. C. Lines, D. & H....Express—Am., Nat. Shuberts, N. Y. Reps.

**SCHUYLERVILLE**—Pop., 1,614. Majestic Theatre. P. J. Hanrahan, Mgr. S. c., 600. Plays R. V. P....Stage—W., 46 ft.; D., 14 ft.; H., 18 ft....Printing—2 stands, 12-3 sh., 40-1 sh., 25-½ sh., 2,000 heralds....Newspapers—"Standard," W.; "Democrat," W....Hotels—Schuylerville House, American....Railroads—Bos. & Me.; Hudson Valley El....Express—Nat.

**SENECA FALLS**—Pop., 6,389. Fisher Opera House. G. Bachman, Mgr. S. c., 1,000. Plays Traveling Companies.

**SODUS**—New Opera House. Mills Bros., Mgrs. S. c., 800. Plays Legitimate and Picture Attractions. Ill., elec., A.C....Stage—52x34 ft.; P.O., 32 ft.; S.to F.G., 20 ft.; W., wall to wall, 25 ft.; D., F.to B.W., 34 ft.; H.to R.L., 40 ft.; Distance between F.G., 36 ft. Distance of throw, 50 ft....Printing—1-20 sh., 1-44 sh., 1-24 sh., 2-3 sh....Newspapers—"Record," "Sentinel"....Hotels—Snider, Rosecrans....Railroads—N. Y. C., Rochester; Sodus trolley, Penn., 2 miles. Transfer, Cattieu & Son. C. W. Mills, Orchestra Leader; Bert Sergeant, Stage Carpenter. Tennis and Aarons, N.Y.Reps.

**TICONDEROGA**—Pop., 2,102. Dolbeck Playhouse. L. N. Dolbeck, Mgr. S. c., 700. Plays Legitimate and Picture Attractions. Ill., elec., A.C., 110....Stage—21x50 ft.; P.O., 26 ft.; S.to F.G., 18 ft.; W., wall to wall, 50 ft.; D., F.to B.W., 21 ft.; H.to R.L., 30 ft. Distance of throw, 60 ft. Size of screen, 11x14 ft....Printing—12-3 sh., 1-8 sh., 1-10 sh., 3-24 sh., 75-1 sh., 1,500 heralds....Newspaper—"Ticonderoga Sentinel"....Hotels—Ledgus Inn, Burleigh House. Ticonderoga Inn....Railroad—Del. & Hud. Transfer, Sherry Brush. Olive Maloney, Orchestra Leader; Frank Denton, Stage Carpenter. Aarons and East. Thea. Mgrs. Assoc., N. Y. Reps.

**TROY**—Pop., 72,013. Proctor's New Theatre. H. R. Emde, Mgr.; Arthur Blondell, Booking Mgr. S. c., 2,600. Plays R. V. P. Ill., elec., A. C. and D. C., 220....Stage—W., 68 ft.; D., 34 ft. Distance of throw, 131 ft. Size of screen, 16x16 ft. Simplex Projecting Machine, Al. Lemay, Operator....Express—Nat. Donald McPherson, Orchestra Leader. F. F. Proctor, N.Y.Rep.

**UTICA**—Pop., 94,156. Gaiety Theatre. Sim Allen, Mgr. S. c., 1,483. Plays Legitimate Attractions. Ill., elec., A.C., 110....Stage—W., wall to wall, 70 ft.; D., F.to B.W., 30 ft.; H.to R.L., 50 ft. Distance of throw, 125 ft. 2 Powers 6B Machines....Printing—10 stands, 15-8 sh., 25-3 sh., 100-1 sh., 100-½ sh., 300 cards, 5,000 heralds, banners....Newspapers—"Press," "Telegram," "Observer, "Herald," "Dispatch," "Sun," "Tribune," "Globe"....Hotels—Martin, Utica, Baggs, Yates, Palace, Montclair....Railroads—N. Y. C., N. Y. O. & W., D., L. & W. Clarence Flint, Orchestra Leader; C. A. Thomas, Stage Carpenter. Wilmer & Vincent, Inc., N.Y. Reps.

## NEW YORK—Continued

**WALDEN**—Pop., 5,493. Didsbury Theatre. C. B. & W. H. Didsbury, Mgrs. S.c., 800. Plays Legitimate and Picture Attractions. Ill., elec., A. C., 110....Stage—60x30 ft.; P.O., 27x25 ft.; S.to F.G., 25 ft.; W., wall to wall, 60 ft.; D., F.to B.W., 30 ft.; H.to R.L., 58 ft.; Distance between fly galleries, 50 ft. Distance of throw, 118 ft. Size of screen, 16x20 ft....Printing—3 6x4, 5 2x4 stands, 5-3 sh., 50-1 sh., 3,000 heralds....Newspapers—"Citizen," "Herald"....Hotels—Terrace Inn, Eagle....Railroad—Wallkill Valley (West Shore). Transfer, Schoomaker. C. O. Tennis, N. Y. Rep.

**WARSAW**—Pop., 3,622. Farman Theatre. E. W. Baker, Mgr. S. c., 1,000. Plays Legitimate Attractions only. Ill., elec., A.C., 110....Stage—60x43 ft.; P.O., 34x25 ft.; S.to F.G., 24 ft.; W., wall to wall, 60 ft.; D., F.to B.W., 43 ft.; H.to R.L., 56 ft.; Distance between fly galleries, 45 ft....Printing—5-24 sh., 3-8 sh., 6-3 sh., 50-½ sh., 25-1 sh., 10-4 sh., 100 cards, 1,500 heralds....Newspapers—"Times," "New Yorker"....Railroads—Erie, Buffalo, Rochester & Pittsburg. Transfer, Mungers. C. O. Tennis, N.Y.Rep.

**WATERTOWN**—Pop., 31,285. Avon Theatre. W. Mattern, Mgr. S. c., 1,800. Ground floor. Plays R. V. P....Stage—W., 70 ft.; D., 48 ft.; H., 59 ft....Printing—6 stands, 5-8 sh., 15-3 sh., 50--1 sh., 50-½ sh., 2,000 heralds....Newspapers—"Times," E.; "Standard," E.; "Re-Union," semi-W.; "Herald," W....Hotels—Woodruff, A.; Le Ray, A.; Hardiman, E.; Arcade, E....Railroad—N. Y. C. Lines....Express—Am. East. Thea. Mgrs. Assn., N. Y. Reps.

**WATERVILLE**—Pop., 1,410. Lyceum Theatre. R. O. Gillette, Mgr. S. c., 700. Plays R. & V....Stage—Dimensions not given....Newspaper—"Times," W....Hotels—American, Central....Railroad—D., L. & W.

**WATKINS**—Pop., 2,785. Watkins Opera House. W. S. Waugh, Mgr. S. c., 500. Ground floor. Plays R. & P....Stage—W., 50 ft.; D., 25 ft.; H., 22 ft....Printing—2 stands, 2-8 sh., 4-3 sh., 25--1 sh., 25-½ sh., 1,000 heralds....Newspapers—"Review," W.; "Express," W.; "Chronicle," W....Hotels—Jefferson, Maxwell, Kendall....Railroads—N. Y. C. Lines, Penn....Express—Ad., Am.

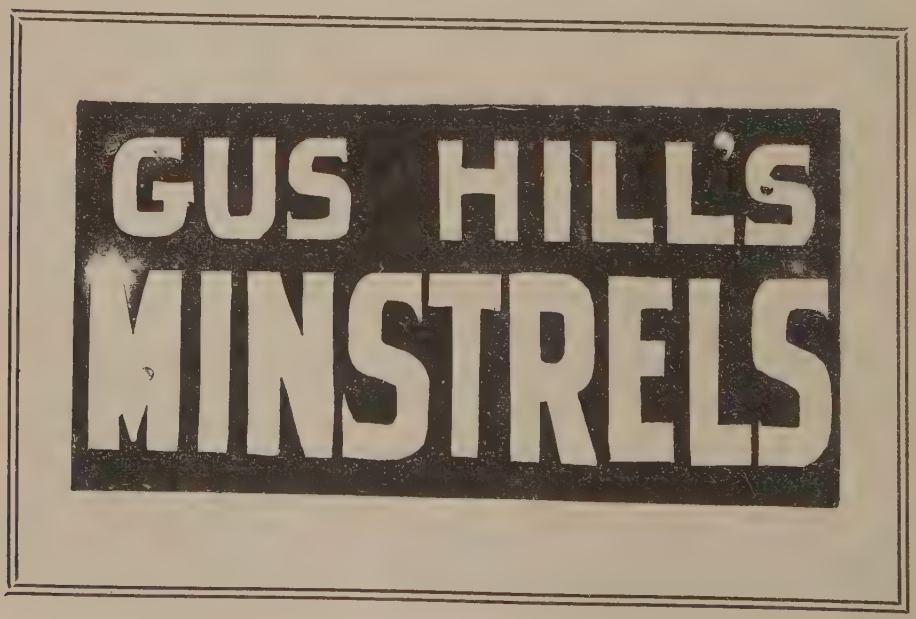

## NEW YORK—Continued

**WAVERLY**—Pop., 5,270. Loomis Theatre. R. N. Merrill, Mgr. S. c., 800. Plays Legitimate and Picture Attractions. Ill., elec., A. C., 110....Stage—P.O., 20x36 ft.; W., wall to wall, 60 ft.; D., F.to B.W., 40 ft. Distance of throw, 70 ft. Size of screen, 14x16 ft....Printing—4 4x6, 4 4x4 stands, 100 L., 100 tack cards, 1,000 heralds.... Newspapers—"Times," "Sun"....Hotels—Norwood, Snyder, Lee....Railroads—Erie, D., L. & W., L. V. Mrs. Ellis, Orchestra Leader; T. Melling, Stage Carpenter.

**WAYLAND**—Amusu Theatre. C. W. Weinhardt, Mgr. S. c., 500. Plays Legitimate and Picture Attractions. Ill., elec., A. C....Stage—P.O., 20 ft.; S.to F.G., 20 ft.; W., wall to wall, 46 ft.; D., F.to B.W., 22 ft.; H.to R.L., 18 ft.; Distance between fly galleries, 32 ft. Distance of throw, 75 ft. Size of screen, 14x16 ft....Newstween fly galleries, 32 ft. Distance of throw, 75 ft. Size of screen, 14x16 ft....Printing—1-24 stand, 10-3 sh., 2-1 sh., 75-½ sh....Newspaper—"Wayland Register".... Hotel—Bryant House....Railroads—Erie, D., L. & W. Transfer, John Avery.

**WEEDSPORT**—Pop., 1,344. Burritt Opera House. J. R. Palmer, Mgr. S. c., 600. Ground floor. Plays R....Stage—W., 45 ft.; D., 22 ft.; H., 24 ft....Printing—5 stands, 20-3 sh., 75-1 sh., 75-½ sh., 2,000 heralds....Newspapers—"Chief," W.; "Sentinel," W....Hotels—Allen Inn, A.; Willard House, A....Railroads—L. V., West Shore....Express—Nat.

**WELLSVILLE**—Pop., 5,046. Babcock Opera House. Mr. Babcock, Mgr. S. c., 700. Plays Traveling Companies.

**WESTFIELD**—Pop., 3,413. Grand Theatre. C. J. Carlson, Mgr. S. c., 1,000 Plays Traveling Companies.

**WHITEHALL**—Pop., 5,258. New Grand Theatre. P. H. Wallace, Mgr. S. c., 800. Ground floor. Plays R. V. P....Stage—W., 32 ft.; D., 25 ft.; H., 24 ft....Printing—3 stands, 4-8 sh., 9-3 sh., 12-1 sh., 25-½ sh., 1,000 heralds....Newspapers—"Times," W.; "Chronicle," W....Hotels—Hall House, Arlington, Commercial....Railroad—D. & H....Express—Nat.

**WHITE PLAINS**—Pop., 21,031. White Plains Theatre. Saxton & Lombard, Mgrs. S. c., 1,153. Ground floor. Plays R. V. P....Stage—W., 55 ft.; D., 40 ft.; H., 65 ft....Printing—10 stands, 25-8 sh., 25-3 sh., 100-1 sh., 100-½ sh., 3,000 heralds.... Newspapers—"Record," E.; "Argus," E.; "Reporter," E.; "Journal," W....Hotels—Carpenter, A.; Orawaupum, A.; New Standard....Railroad—N. Y. C. Lines....Express—Am., Ad. East. Thea. Mgrs. Assn., N. Y. Reps.

**WORCESTER**—Wieting Theatre. F. M. Snyder, Mgr. S. c., 400. Plays Legitimate and Picture Attractions. Ill., elec., A. C....Stage—P.O., 20 ft.; W., wall to wall, 38 ft.; D., F.to B.W., 18 ft.; H.to R.L., 16 ft....Newspaper—"Worcester Times"....Hotels—Central, American....Railroad—D. & H. Transfer, C. D. Reed. Mrs. F. M. Snyder, Orchestra Leader.

**YONKERS**—Pop., 100,226. Proctor's Theatre. Guy A. Graves, Mgr. S. c., 2,200. Plays Vaudeville and Picture Attractions. Ill., elec., A.C., 220....Stage—W., 100 ft.; D., 50 ft.; H., 80 ft. Distance of throw, 110 ft. Size of screen, 18x20 ft. Simplex Projecting Machine, Chas. L. Jackson, Operator. B. F. Keith, Booking Ex....Express—Am. Albert Lurch, Orchestra Leader. F. F. Proctor Theatrical Enterprises, N.Y.Rep.

So that we may have this Guide as accurate and complete as possible, we request the kind assistance of every individual interested. All information contained in this book has been received from reliable sources, but owing to the continual changes in the theatrical as well as the moving picture industry, it is not possible to have this book absolutely correct. Any suggestions as to changes will be gladly received by the publishers.

# NORTH CAROLINA—Population, 2,556,486

**ALBERMARLE**—Pop., 2,691. Opera House. C. L. Parker, Mgr. S. c., 875. Plays R. & V....Stage—W., 50 ft.; D., 20 ft.; H., 28 ft....Printing—4 stands, 4-8 sh., 6-3 sh., 10-1 sh., 25-½ sh., 500 heralds....Newspaper—"Enterprise," W....Hotels—Central, Marks....Railroads—Sou., Winston-Salem Southbound....Express—Sou.

**ASHEVILLE**—Pop., 28,504. Auditorium. M. S. Hill, Mgr. S. c., 1,940. Ground floor. Plays R....Stage—W., 75 ft.; D., 52 ft.; H., 65 ft....Printing—6 stands, 2-8 sh, 18-3 sh., 75-1 sh., 75-½ sh., 2,000 heralds....Newspapers—"Citizen," M.; "Gazette-News," E....Hotels—Battery Park, A.; Swannanoa, A.; Langren, E.; Cherokee Inn, A....Railroad—Sou....Express—Sou. A.L.Erlanger, N.Y.Rep.

**BURLINGTON**—Pop., 5,952. Municipal Theatre. Cook Bros., Mgrs. Plays Traveling Companies.

**CHARLOTTE**—Pop., 46,338. Auditorium. F. L. Brown, Mgr. S. c., 1,321. Ground floor. Plays R....Stage—W., 58 ft.; D., 37 ft.; H., 53 ft....Printing—10 stands, 10-8 sh., 25-3 sh., 50-1 sh., 50-½ sh., 4,000 heralds....Newspapers—"Observer," M.; "Chronicle," E.; "News," E....Hotels—Central, A.; Selwyn, E.; Mecklenberg, E.; Buford, E....Railroads—Sou., S. A. L., Piedmont & Northern El....Express—Sou.

**CLINTON**—Pop., 1,101. Gem Theatre. T. B. Smith, Mgr. S. c., 500. Plays R. & V....Stage—W., 22 ft.; D., 18 ft.; H., 18 ft....Printing—3 stands, 2-8 sh., 10-3 sh., 15-1 sh., 15-½ sh., 500 heralds....Newspapers—"Democrat," W.; "News-Dispatch," W....Hotels—Montague, A.; Central, A....Railroad—A. C. L....Express—Sou.

**CONCORD**—Pop., 9,903. Piedmont Opera House. C. B. Isenborn, Mgr. S. c., 550. Ground floor. Plays R....Stage—W., 35 ft.; D., 28 ft.; H., 35 ft....Printing—4 stands, 2-8 sh., 10-3 sh., 25-1 sh., 50-½ sh., 1,000 heralds....Newspapers—"Tribune," E.; "Times," semi-W....Hotels—St. Cloud, Marshall....Railroad—Sou....Express—Sou.

**DUNN**—Opera House. E. W. Morris, Mgr. S. c., 1,000. Plays Traveling Companies.

**DURHAM**—Pop., 21,719. Academy of Music. W. F. Freeland, Mgr. S. c., 1,500. Ground floor. Plays R....Stage—W., 65 ft.; D., 54 ft.; H., 54 ft....Printing—8 stands, 10-8 sh., 10-3 sh., 100-1 sh., 50-½ sh., 2,000 heralds....Newspapers—"Herald," M.; "Sun," E....Hotels—Malbourn, Lochmoor, Church St....Railroads—Sou., S. A. L., N. & W., Durham & Southern, Durham & South Carolina....Express—Sou.

**EDENTON**—Pop., 2,777. Bell Opera House. Watson Bell, Mgr. S. c., 450. Ground floor. Plays R. & P....Stage—W., 30 ft.; D., 22 ft.; H., 12 ft....Printing—3 stands, 2-8 sh., 12-3 sh., 15-1 sh., 20-½ sh., 500 heralds....Newspaper—"Observer," W....Hotels—Bay View, Woodard....Railroad—Norfolk Southern....Express—Sou.

**ELIZABETH CITY**—Pop., 8,925. Alkrama Theatre. D. Ray, Mgr. S. c., 800. Ground floor. Plays R. V. P....Stage—W., 47 ft.; D., 22 ft.; H., 33 ft....Printing—8 stands, 4-8 sh., 6-3 sh., 15-1 sh., 30-½ sh., 1,500 heralds....Newspapers—"Advance," W.; "Independent," W....Hotels—Southern, Raleigh, Arlington....Railroad—Norfolk Southern....Express—Sou.

**ENFIELD**—Grand Theatre. J. B. Butt, Mgr. S. c., 300. Plays Pictures and Legitimate Attractions. Ill., elec., A. C., 110....Stage—Distance of throw, 60 ft. Size of screen, 8½x11 ft....Hotels—Enfield, Savage....Railroad—A. C. L.

**FAYETTEVILLE**—Pop., 8,877. La Fayette Theatre. H. F. Drake, Mgr. S. c., 1,000. Plays R....Stage—W., 45 ft.; D., 35 ft.; H., 55 ft....Printing—7 stands, 6-8 sh., 10-3 sh., 10-1 sh., 25-½ sh., 1,500 heralds....Newspapers—"Observer," E.; "Index," W....Hotels—La Fayette, A.; Cumberland, A.; Rosemont, E....Railroads—A. C. L., Norfolk Southern, Aberdeen & Rockfish....Express—Sou. A.L.Erlanger, N.Y.Rep.

**FRANKLINTON**—Globe Theatre. C. W. Brown, Mgr. S. c., 300. Plays Traveling Companies.

**FREMONT**—Pop., 956. Grand Opera House. G. A. Yelverton, Mgr. S. c., 400. Plays R. & P....Stage—W., 24 ft.; D., 20 ft.; H., 14 ft....Printing—4 stands, 20-1 sh., 20-½ sh., 500 heralds....Hotels—Jarman, Dixie....Railroad—A. C. L....Express—Sou.

## NORTH CAROLINA—Continued

**GOLDSBORO**—Pop., 11,296. Acme Theatre. R.H.Mason, Mgr. S.c., 500. Plays R. & P....Stage—W., 55 ft.; D., 26 ft.; H., 35 ft....Printing—5 stands, 6-8 sh., 35-3 sh., 35-1 sh., 35-½ sh., 1,000 heralds....Newspapers—"Argus," E.; "Record," W.; "Headlight," W....Hotels—Kennon, A.; Arlington, Terminal, E....Railroads—A. C. L., Sou., Norfolk Southern....Express—Sou. A.L.Erlanger, N.Y.Rep.

**GREENSBORO**—Pop., 19,746. Municipal Theatre. Wells Am. Co., Mgr. S. c., 1,000. Ground floor. Plays R....Stage—W., 75 ft.; D., 40 ft.; H., 53 ft....Printing—6 stands, 3-8 sh., 5-3 sh., 15-1 sh., 10-½ sh., 1,500 heralds....Newspapers—"News," M.; "Record," E....Hotels—Guilford, A.; McAdoo, A.; Huffine, E.; Clegg, E....Railroad—Sou....Express—Sou. Shuberts, N.Y.Rep.

**GREENVILLE**—Pop., 5,772. White's Theatre. Samuel T. White, Mgr. S. c., 700. Ground floor. Plays R. V. P....Stage—W., 40 ft.; D., 24 ft.; H., 40 ft....Printing—4 stands, 4-8 sh., 12-3 sh., 25-1 sh., 25-½ sh., 1,000 heralds....Newspaper—"Reflector," E....Hotel—Bertha....Railroads—A. C. L., Norfolk Southern....Express—Sou.

**HAMLET**—Pop., 3,808. Opera House. John L. Willington, Mgr. S. c., 1,000. Plays R. & P....Stage—W., 42 ft.; D., 27 ft.; H., 42 ft....Printing—4 stands, 5-8 sh., 12-3 sh., 25-1 sh., 35-½ sh., 1,000 heralds....Newspaper—"Messenger," W.... Hotels—S. A. L., Terminal, Central....Railroad—S. A. L....Express—Sou.

**HENDERSON**—Pop., 5,267. Princess Theatre. S. S. Stevenson, Mgr. S. c., 400. Plays Pictures and road shows. Ill., elec., D.C....Stage—W., 36 ft.; D., 20 ft. Distance of throw, 40 ft. Size of screen, 12x16 ft. Simplex Projecting Machine....Express—Sou. John Gray, Orchestra Leader.

**HENDERSONVILLE**—Pop., 3,720. Riggan Theatre. C. M. Cooper, Mgr. S. c., 850. Plays R. V. P....Stage—W., 55 ft.; D., 30 ft.; H., 54 ft....Printing—6 stands, 4-8 sh., 10-3 sh., 10-1 sh., 25-½ sh., 3,000 heralds....Newspaper—"Gold Leaf," semi-W....Hotels—Vance, A.; Massenburg, A.; Manning....Railroads—S. A. L., Sou.... Express—Sou.

**HIGH POINT**—Pop., 14,302. Orpheum Theatre. P. R. Parrish, Mgr. S. c., 700. Plays R. V. P. Ill., elec., A. C., 110....Stage—W., wall to wall, 40 ft.; D., F. to B. W., 26 ft.; H.to R.L., 51 ft.; Distance between fly galleries, 5 ft. Distance of throw, 75 ft. Size of screen, 9x12 ft....Newspaper—"High Point Enterprise," D....Hotels—Elwood, Imperial....Railroad—Sou. Garfield Austin, Orchestra Leader; Roy Ward, Stage Carpenter.

**KINSTON**—Pop., 9,771. Grand Opera House. H. F. Stalling, Mgrs. S. c., 450. Plays R. V. P....Stage—W., 30 ft.; D., 24 ft.; H., 15 ft....Printing—3 stands, 4-8 sh., 15-3 sh., 25-1 sh., 25-½ sh., 1,000 heralds....Newspaper—"Free Press," E.... Hotels—Tull, Bailey, Coswell....Railroads—A. C. L., Norfolk Southern....Express —Sou.

**LAURINBURG**—Pop., 2,642. Laurinburg Opera House. H. H. Anderson, Mgr. S. c., 500. Plays R. & V....Stage—W., 30 ft.; D., 14 ft.; H., 14 ft....Printing—3 stands, 2-8 sh., 5-3 sh., 10-1 sh., 20-½ sh., 1,000 heralds....Newspapers—"Exchange," W....Hotels—Chetwynd, Harris, Burney....Railroads—S. A. L., Laurinburg & Southern....Express—Sou.

**LEXINGTON**—Pop., 5,254. Lyric Theatre. H. B. Varner, Mgr. S. c., 500. Plays R. & V....Stage—W., 25 ft.; D., 10 ft.; H., 12 ft....Printing—1 stand, 6-3 sh., 20-1 sh., 20-½ sh., 1,000 heralds....Newspaper—"Dispatch," W....Hotels—March, Central....Railroad—Sou....Express—Sou.

**LOUISBURG**—Pop., 1,775. Star Theatre. K. K. Alden, Mgr. S. c., 500. Plays R. & V....Stage—W., 60 ft.; D., 20 ft.; H., 24 ft....Printing—2-8 sh., 10-3 sh., 25-1 sh., 50-½ sh., 1,000 heralds....Newspaper—"Times," W....Hotels—Louisburg, A.; Bobbitt....Railroad—S. A. L....Express—Sou.

**LUMBERTON**—Pop., 2,691. Theatre turned into an apartment house.

**MADISON**—Madison Theatre. R. A. Cardwell, Mgr. S. c., 300.

**MONROE**—Pop., 4,684. Theatre. J. A. Kidd, Mgr. S. c., 700....Stage—W., 60 ft.; D., 18 ft.; H., 50 ft....Printing—5 stands, 10-8 sh., 6-3 sh., 5-1 sh., 35-½ sh., 1,000 heralds....Newspapers—"Journal," W.; "Inquirer," W....Hotels—Gloucester, Central, Griffin....Railroad—S. A. L....Express—Sou.

**MOORESVILLE**—Pop., 4,315. No definite information.

## NORTH CAROLINA—Continued

**MOREHEAD CITY**—Pop., 2,958. Grand Theatre. A. H. Webb, Jr. S. c., 300. Ground floor. Plays R. V. P....Stage—W., 15 ft.; D., 14 ft.; H., 13 ft....Printing—2 stands, 2-8 sh., 4-3 sh., 6-1 sh., 15-½ sh., 1,000 heralds....Newspaper—"Coaster," W....Hotels—Charles, A.; Sterling, A....Railroad—Norfolk Southern....Express—Sou.

**MORGANTON**—Pop., 2,867. Hall Theatre. W. E. Davis, Mgr. S. c., 250. Ground floor. Plays R....Stage—W., 48 ft.; D., 27 ft....Newspapers—"Beacon," W.; "News-Herald," W....Hotel—Morgan, A....Railroad—Sou....Express—Sou.

**NEW BERN**—Pop., 12,198. Athens Show Shop. Lovick & Boundelais, Mgrs. S. c., 700. Plays Pictures and Legitimate Attractions. Ill., elec., A. C., 110....Stage—W., wall to wall, 41 ft.; D., F. to B. W., 26 ft.; H. to R. L., 50 ft. Distance of throw, 90 ft. Size of screen, 16x16 ft....Newspapers—"New Bernian," "Sun," "Journal"....Hotels—Gaston, Gem, James....Railroads—Norfolk Southern, A. C. L. R. E. Smith, Stage Carpenter. A. L. Erlanger and Shuberts, N. Y. Reps.

**OXFORD**—Pop., 3,605. Orpheum Theatre. Harris & Crews, Mgrs. S. c., 550. Plays R. & P....Stage—W., 40 ft.; D., 25 ft.; H., 40 ft....Printing—4 stands, 2-8 sh., 2-3 sh., 15-1 sh., 500 heralds....Newspapers—"Public Ledger," semi-W....Hotels—Exchange, Wheeler....Railroads—Sou., S. A. L....Express—Sou.

**RALEIGH**—Pop., 28,674. Academy Theatre. J. Sherwood Upchuren, Mgr. S. c., 900. Plays Legitimate Attractions only. Ill., elec., A. C., 110....Stage—W., wall to wall, 48 ft.; D., F. to B. W., 38 ft.; H. to R. L., 65 ft.; Distance between fly galleries, 42 ft....Printing—6 6x4 stands, 15-3 sh., 6-8 sh., 50 L....Newspapers—"News," "Observer"....Hotels—Wright, Giersch, Raleigh, Bland, Yarboro....Railroads—Seaboard Air Line, Southern, Norfolk Southern. James Hatch, Orchestra Leader; John Medlie, Stage Carpenter. A. L. Erlanger and Shuberts, N. Y. Reps.

**REIDSVILLE**—Pop., 5,333. Grand Theatre. C. Davis, Mgr. S. c., 450. Ground floor. Plays R. V. P....Stage—W., 26 ft.; D., 20 ft.; H., 12 ft....Printing—3 stands, 3-8 sh., 12-3 sh., 25-1 sh., 25-½ sh., 1,000 heralds....Newspapers—"Review," semi-W.; "Webster's Weekly," semi-W....Hotels—Rockingham, Colonnade....Railroad—Sou....Express—Sou.

**ROANOKE RAPIDS**—Pop., 1,780. People's Theatre. J. P. Robinson, Mgr. S. c., 1,190. Ground floor. Plays R. V. P....Stage—W., 26 ft.; D., 24 ft.; H., 30 ft....Printing—2 stands, 2-8 sh., 12-3 sh., 25-1 sh., 15-½ sh., 1,000 heralds....Newspaper—"Progress," W....Hotels—Higgins, Adams....Railroads—S. A. L....Express—Sou.

**ROCKY MOUNT**—Pop., 12,742. Masonic Opera House. John L. Arrington, Mgr. S. c., 858. Plays R....Stage—W., 45 ft.; D., 25 ft.; H., 27 ft....Printing—4 stands, 3-8 sh., 3-3 sh., 30-1 sh., 30-½ sh., 1,500 heralds....Newspapers—"Telegram," E.; "Transcript," W....Hotels—Ricks, A.; Commercial, A.; Cambridge, E....Railroad—A. C. L....Express—Sou.

**RUTHERFORDTON**—The Rex Theatre. L. D. Miller, Mgr. S. c., 200. Plays Pictures only. Ill., elec., A. C....No stage. Distance of throw, 70 ft. Size of screen, 9-12 ft....Newspaper—"The Sun"....Hotels—Isothermal, Central....Railroads—Seaboard Air Line, Southern.

**ROCKINGHAM**—Pop., 2,509. Star Theatre. R. L. McDonald, Mgr.

**SCOTLAND NECK**—Pop., 2,061. Dixie Theatre. R. J. Madry, Mgr. S. c., 500. Theatre upstairs. Plays R. V. P....Stage—W., 24 ft.; D., 19 ft.; H., 10....Printing—2 stands, 4-8 sh., 10-3 sh., 20-1 sh., 20-½ sh., 1,000 heralds....Newspaper—"Commonwealth." W....Hotels—Brick, Harrison....Railroad—A. C. L....Express—Sou. Chas. Burt, N. Y. Rep.

**SHELBY**—Pop., 3,609. Shelby Auditorium. R. T. Howerton, Jr., Mgr. S. c., 750. Plays R. V. P....Stage—W., 50 ft.; D., 24 ft.; H., 16 ft....Printing—6 stands, 10-8 sh., 15-3 sh., 16-1 sh., 1,000 heralds....Newspapers—"Star," semi-W.; "Highlander," W....Hotels—Commercial, Central, Davis, Elliott....Railroads—Sou., S. A. L....Express—Sou.

**SMITHFIELD**—City Hall. W. H. Lassiter, Mgr. S. c., 750.

**STATESVILLE**—Crescent Theatre. R. V. Barkley, Mgr. S. c., 400. Ill., elec., A. C., 110....Stage—P. O., 16 ft.; W., wall to wall, 22 ft.; D., F. to B. W., 9 ft. Distance of throw, 108 ft. Size of screen, 9x12 ft....Newspapers—"Statesville Daily," "Statesville Landmark," "Statesville Sentinel"....Hotels—Bristol, Statesville Inn....Railroad—Sou.

## NORTH CAROLINA—Continued

**TARBORO**—Pop., 4,568. Tarboro Opera House. Municipally owned. S. c., 500. Plays R. V. P....Stage—Dimensions not given....Newspaper—"Southerner," E.... Hotels—Tarboro, New Farrar, E....Railroads—A. C. L., East Carolina....Express Sou.

**THOMASVILLE**—Pop., 5,676. Lee Theatre. J. W. Prevo, Mgr.

**WADESBORO**—Pop., 2,648. Lyric Theatre. L. L. Drake, Mgr. S. c., 500.

**WARRENTON**—Pop., 886. Town Hall. A. Rankoff, Mgr. S. c., 700. Plays R. V. P....Stage—W., 40 ft.; D., 30 ft.; H., 20 ft....Printing—4 stands, 8-8 sh., 16-3 sh., 50-1 sh., 50-½ sh., 500 heralds....Newspaper—"Record," W....Hotel—Norwood, A....Railroads—S. A. L., Warrenton....Express—Sou.

**WASHINGTON**—Pop., 6,314. New Theatre. C. A. Tumag, Mgr. S. c., 620. Plays Legitimate and Picture Attractions. Ill., elec., A.C....Stage—W., wall to wall, 50 ft.; D., F.to B.W., 32 ft.; H.to R.L., 52 ft. Distance of throw, 70 ft. Size of screen, 12x15 ft....Printing—2-3 sh., 1-6 sh., 3-24 sh., 50-1 sh., 50-½ sh., 1,000 heralds.... Newspapers—"Daily News," "Record"....Hotels—Louise, Diamond....Railroads—A. C. L., N. S. Dave Bell, Orchestra Leader; C. J. Bell, Stage Carpenter. A. L. Erlanger, N.Y.Rep.

**WELDON**—Pop., 1,999. Batchelor Opera House. J. F. Batchelor, Mgr. S.c., 700. Plays R. & P....Stage—W., 38 ft.; D., 17 ft.; H., 30 ft....Printing—3 stands, 5-8 sh., 12-3 sh., 50-1 sh., 25-½ sh., 2,000 heralds....Newspaper—"News," W....Hotel—Terminal....Railroads—A. C. L., S. A. L....Express—Sou.

**WILLIAMSTON**—Pop., 1,587. Opera House. J. W. Watts, Mgr. S. c., 550. Plays R. V. P....Stage—W., 50 ft.; D., 25 ft.; H., 20 ft....Printing—2 stands, 4-8 sh., 10-3 sh., 25-1 sh., 25-½ sh., 1,000 heralds....Newspaper—"Enterprise," W....Hotels—Atlantic, Roanoke....Railroad—A. C. L....Express—Sou.

**WILMINGTON**—Pop., 33,372. Academy of Music. Geo. W. Bailey, Mgr. S. c., 1,177. Plays Legitimate Attractions only. Ill., elec., A. C., 110....Stage—W., wall to wall, 60 ft.; D., F.to B.W., 37 ft.; H.to R.L., 60 ft....Printing—7 stands, 4-8 sh., 10-3 sh., 75 L....Newspapers—"Morning Star," "Evening Dispatch"....Hotels—Orton, Wilmington....Railroads—A. C. L., Seaboard. C. Hollybush, Orchestra Leader; M. Tatum, Stage Carpenter. A.L.Erlanger and Shuberts, N.Y.Reps.

**WILSON**—Pop., 10,653. Wilson Theatre. Paul V. Phillips, Mgr. S. c., 900. Plays Legitimate and Picture Attractions. Ill., elec., D. C....Stage—27 ft. 1 in.x46 ft.; P.O., 28x22 ft.; S.to F.G., 25 ft. 6 in.; W., wall to wall, 46 ft. 2 in.; D., F.to B.W., 28 ft. 6 in.; H. to R. L., 46 ft....Printing—10-1 sh., 10-3 sh., 2-8 sh., 100 cards, 1,000 heralds....Newspaper—"Daily Times"....Hotels—Briggs, Southland, Wilson, Imperial....Railroads—A. C. L., N. & S. J. M. Andrews, Orchestra Leader. A.L.Erlanger and Shuberts, N.Y.Reps.

**WINSTON-SALEM**—Pop., 48,395. Auditorium Theatre. C. J. McLane, Mgr. S. c., 1,528. Ill., elec., 110....Stage—P.O., 32 ft.; W., wall to wal, 50 ft.; H.to R.L., 70 ft.; S.to F.G., 30 ft.; D., F.to B.W., 36 ft.; Distance between fly galleries, 40 ft.... Newspapers—"Morning Journal," "Evening Sentinel"....Hotels—Zinzendorf, Frances, Phoenix, Winsal Cafe, Liberty Cafe.

So that we may have this Guide as accurate and complete as possible, we request the kind assistance of every individual interested. All information contained in this book has been received from reliable sources, but owing to the continual changes in the theatrical as well as the moving picture industry, it is not possible to have this book absolutely correct. Any suggestions as to changes will be gladly received by the publishers.

# NORTH DAKOTA—Population, 645,730

**AMIDON**—Grand Theatre. T. A. Johnson, Mgr. S. c., 300. Plays Vaudeville and Picture Attractions. Ill., elec., D.C., 110....Stage—W., wall to wall, 24 ft.; D., F.to B.W., 72 ft.; H.to R.L., 20 ft. Distance of throw, 72 ft. Size of screen, 9x12 ft....Printing—1 sh., heralds, cuts....Newspapers—"Slope County News," "Farmers Press"....Hotel—The Amidon.

**ANAMOOSA**—Grand Theatre. S. M. Isaak, Mgr. S. c., 150. Plays Traveling Companies.

**BEACH**—Pop., 1,727. Bijou Opera House. W. E. Manning, Mgr. S. c., 250. Ground floor. Plays R. V. P....Stage—W., 45 ft.; D., 21 ft.; H., 14 ft....Printing—4-8 sh., 8-3 sh., 25-1 sh., 25-½ sh., 500 heralds....Newspapers—"Chronicle," W.; "Progress," W.; "Advance," W....Hotels—State Line, A.; Callender, A....Railroad—No.Pac.:..Express—No.Pac.

**BERTHOLD**—Princess Theatre. R. L. Olson, Mgr. S. c., 200. Plays Legitimate and Picture Attractions. Ill., elec., A.C., 110....Stage—P.O., 16 ft.; S.to F.G., 8 ft.; W., wall to wall, 28 ft.; D., F. to B. W., 20 ft.; H.to R.L., 12 ft. Distance of throw, 60 ft. Size of screen, 9x12 ft....Newspaper—"Berthold Tribune"....Hotels—Walther, Anderson House....Railroad—G.N.

**BINFORD**—Lyric Theatre. Hanson & Freer, Mgrs. S. c., 200. Plays Legitimate and Picture Attractions. Ill., elec., D.C., 110....Stage—P.O., 15x16 ft.; W., wall to wall, 24 ft.; D., F.to B.W., 20 ft.; H.to R.L., 14 ft. Distance of throw, 44 ft. Size of screen, 10x12 ft....Newspaper—"Binford Times"....Railroad—N. P.

**BISMARCK**—Pop., 7,122. Auditorium Theatre. E. H. L. Vesperman, Mgr. S. c., 1,100. Plays Legitimate Attractions only. Ill., elec., A. C., 120; D. C., 220....Stage—P.O., 20x33 ft.; S.to F.G., 25 ft.; W., wall to wall, 65 ft.; D, F.to B.W., 33 ft.; H.to R.L., 42 ft.; Distance between fly galleries, 55 ft....Printing—4-24 sh., 4-8 sh., 6-3 sh....Newspaper—"Tribune"....Hotels—McKenzie, Soo....Railroads—Nor. Pac., Soo Line. Transfer, Wachter. E. E. Vesperman, Stage Carpenter. Shubert Am. Co., N.Y.Rep.

**BOTTINEAU**—Pop., 1,331. Opera House. H. A. Laville, Mgr. Ground floor. Plays R. V. P....Stage—W., 50 ft.; D., 21 ft.; H., 14 ft....Printing—2 stands, 2-8 sh., 4-3 sh., 12-1 sh., 20-½ sh., 500 heralds....Newspapers—"News," W.; "Courant," W....Hotels—Commercial, A.; Merchants, A.; Stone, E....Railroad—G. N....Express—G. N.

**BROCKET**—Metropolitan Theatre. G. M. Shappord, Mgr. S. c., 500. Plays Traveling Companies.

**CANDO**—Pop., 1,332. Auditorium. L. W. Weston, Mgr. S.c., 500. Plays R.V.P. ....Stage—W., 31 ft.; D., 22 ft.; H., 12 ft....Printing—2 stands, 2-8 sh., 6-3 sh., 25-1 sh., 25-½ sh., 500 heralds....Newspapers—"Herald," W.; "Democrat," W....Hotels—Cando, Leland....Railroad—G. N....Express—G. N.

**CARRINGTON**—Grand Theatre. Ralph Botts, Mgr. S. c., 250. Plays Traveling Companies.

**CARSON**—Orpheum Theatre. Fred Leaf, Mgr. S. c., 400. Plays Traveling Companies.

**CASSELTON**—Pop., 1,553. Portland Opera House. L. A. Tanbert, Mgr. S. c., 1,100. Plays R. & V....Stage—W., 40 ft.; D., 28 ft.; H., 20 ft....Newspaper—"Reporter," W....Hotels—Occidental, Commercial, Portland....Railroads—G. N., No. Pac....Express—G. N., No. Pac.

**CAVALIER**—City Hall. City Auditor, Mgr. S. c., 400. Plays Traveling Companies.

Grand—Now building. Herbert Bros., Mgrs. S. c., 300. Will play Traveling Companies.

**COGGSWELL**—Opera House. C. A. Jordan, Mgr. S. c., 250. Plays Traveling Companies.

**COOPERTOWN**—Strand Theatre. Vic. Nelson, Mgr. S. c., 456. Plays Pictures and road shows. Ill., elec., A. C., 220....Stage—P.O., 28 ft.; W., wall to wall, 28 ft.; D., F.to B.W., 14 ft.; H.to R.L., 10 Distance of throw, 120 ft Size of screen, 18x18 ft....Hotel—Exchange....Railroad—No. Pac. Transfer, Bonewell.

## NORTH DAKOTA—Continued

**CROSBY**—Auditorium Theatre. H. S. DeMalaussene, Mgr. S. c., 400. Plays Legitimate and Picture Attractions. Ill., elec., A. C., 110....Stage—W., wall to wall, 50 ft.; D., F.to B.W., 25 ft.; H.to R.L., 20 ft. Distance of throw, 60 ft. Size of screen, 9½x12½ ft....Printing—10-1 sh., 2-3 sh., 50 window cards, photo heralds.... Newspapers—"Journal," "Farmer's Press"....Hotels—Allen, Commercial....Railroads—Gt. No., Soo. R. Rainville, Orchestra Leader.

**CRYSTAL**—Star Theatre. G. Toole, Mgr. S. c., 250. Plays Traveling Companies.

**DEVILS LAKE**—Pop., 5,140. Grand Theatre. Archie Miller, Mgr. S. c., 962. Plays Legitimate and Picture Attractions. Ill., elec., A. C....Stage—W., wall to wall, 62 ft.; D., F.to B.W., 27 ft.; H.to R.L., 41 ft.; Distance between fly galleries, 44 ft. Distance of throw, 84 ft. Size of screen, 12x16 ft....Newspaper—"Journal" ....Hotels—Great Northern, Colonial....Railroads—Gt. No., Soo. Helen Miller, Orchestra Leader; Willard Greenleaf, Stage Carpenter.

**DICKINSON**—Pop., 4,122. Dickinson Opera House. Reichert & Ray, Mgrs. S. c., 600. Plays R....Stage—W., 45 ft.; D., 32 ft.; H., 40 ft....Printing—5 stands, 2-8 sh., 20-3 sh., 25-1 sh., 40-½ sh., 1,000 heralds....Newspapers—"Press," W.; "Recorder," W.; "Herold" (German), W....Hotels—St. Paul, E.; St. Charles, E....Railroad—No. Pac....Express—No. Pac.

**EDGELEY**—Iris Theatre. H. L. Weaver, Mgr. S. c., 300. Plays Pictures and Legitimate Attractions. Ill., elec., D. C....Stage—W., wall to wall, 24 ft.; D., F.to B.W., 18 ft.; H.to R.L., 18 ft. Distance of throw, 96 ft. Size of screen, 11x14 ft.... Newspaper—"Edgeley Mail"....Railroads—Chicago, Milwaukee, Midland, Continental, No. Pac.

**ELGIN**—Auditorium. Jacob Balliet, Mgr. S. c., 500. Plays Traveling Companies.

**EDMORE**—Abbott Opera House. C. E. Curries, Mgr. S. c., 350. Plays Traveling Companies.

**ENDERLIN**—Grand Theatre. R. C. Harper, Mgr. S. c., 350. Plays Legitimate and Picture Attractions. Ill., elec., A. C., 110....Stage—P. O., 25x20 ft. Distance of throw, 95 ft. Size of screen, 9x12 ft....Newspaper—"Enderlin Independent".... Hotel—Hilton House....Railroad—Soo Line.

**FAIRMOUNT**—Hub Theatre. H. O. Hubbard, Mgr. S. c., 300. Plays Traveling Companies.

**FARGO**—Pop., 21,961. Orpheum Theatre. McCarthy Bros., Mgrs. S. c., 950. Ground floor. Plays R. & Stock....Stage—W., 50 ft.; D., 29 ft.; H., 32 ft....Newspapers—"Courier-News," M.; "Forum and Republican," E....Hotels—Gardner, E.; Waldorf, A.; Annex, E....Railroads—Chi. Mil. & St. Paul, G. N., No. Pac....Express—G. N., No. Pac., W. F.

**FINLEY**—Star Theatre. R. J. Ball, Mgr. S. c., 300. Plays Traveling Companies.

**FORMAN**—Opera House. Nels Larson, Mgr. S. c., 250. Plays Traveling Companies.

**GOLDEN VALLEY**—Joseph Lockwood, Mgr. S. c., 200. No details.

**GRAFTON**—Grafton Opera House. Out of business.
Strand Theatre—Lean & Coats, Mgrs. S. c., 500. No details of any kind.

**GRAND FORKS**—Pop., 14,010. Metropolitan Theatre. C. P. Walker, Mgr. S. c., 866. Ground floor. Plays R. & P....Stage—W., 72 ft.; D., 22 ft.; H., 62 ft....Printing—6 stands, 10-8 sh., 10-3 sh., 50-1 sh., 50-½ sh., 1,500 heralds....Newspapers—"Herald," M; "Times," E....Hotels—Dacotah, E.; Frederick, E.; Northern, E.; Columbia, E....Railroads—No. Pac., G. N....Express—G. N., No. Pac.

**HAMILTON**—City Hall. Paul Everly, Mgr. S. c., 400. Plays Traveling Companies.

**HARVEY**—Pop., 1,443. Bijou Theatre. E. M. Arnold, Mgr. S. c., 250. Ground floor. Plays R. V. P....Stage—W., 23 ft.; D., 10 ft.; H., 9 ft....Newspaper—"Herald," W....Hotel—Cooke....Railroad—Soo Line....Express—Western.

**HATTON**—Mozart Theatre. Joe Anderson, Mgr. S. c., 350. No details.

## NORTH DAKOTA—Continued

**HOPE**—Opera House. F. R. Phillips, Mgr. S. c., 250. Plays Traveling Companies. No details.

**JAMESTOWN**—Pop., 6,627. Opera House. M. McGloni, Mgr. S. c., 717. Ground floor. Plays R....Stage—W., 48 ft.; D., 33 ft.; H., 40 ft....Printing—6 stands, 4-3 sh., 25-1 sh., 25-½ sh., 1,000 heralds....Newspapers—"Alert," E.; "Capital," E.... Hotels—Gladstone, A.; Capital, E....Railroad—No. Pac....Express—No. Pac.

**KATHRYN**—Ideal Theatre. O. H. Larson, Mgr. S. c., 200. Plays R. V. P. Ill., elec., A. C., 110....Stage—W., wall to wall, 20x36 ft.; D., F.to B.W., 20 ft.; H.to R.L., 20 ft. Distance of throw, 45 ft. Size of screen, 9-12 ft....Newspapers—"Recorder," "Kathryn"....Railroad—No. Pac.

**KILLDEER**—Auditorium Theatre. H. W. Ellsworth, Mgr. S. c., 120. Plays Legitimate and Picture Attractions. Ill., elec., 110 D.C....Stage—W., wall to wall. 40 ft.; D., F.to B.W., 20 ft.; H.to R.L., 18 ft. Distance of throw, 50 ft. Size of screen, 6x8 ft....Printing—1 sh., daters, programs and heralds....Newspaper—"Killdeer Herald," "Killdeer Tribune"....Hotels—Killdeer, Shannon. Park....Railroad—No. Pac.

**LANGDON**—Pop., 1,228. Langdon Auditorium. Morris Winter, Mgr. S. c., 600. Plays Legitimate Attractions only. Ill., elec., D. C., 220....Stage—P.O., 35 ft.; W., wall to wall, 72 ft.; D., F.to B.W., 40 ft.; H.to R.L., 65 ft. Distance between fly galleries, 40 ft....Newspapers—"Republican," "Press"....Hotels—U. C. T., Wold ....Railroad—Gt. Nor. Transfer, Langdon.

**LA MOURE**—Pop., 929. Stoddard Theatre. H. Stoddard, Mgr. S. c., 800. Ground floor. Plays R.V.P....Stage—W., 34 ft.; D., 24 ft.; H., 17 ft....Newspapers—"Echo," W.; "Chronicle," W....Hotel—Windsor....Railroad—No. Pac....Express—No. Pac.

**LANSFORD**—Grand Theatre. Chambers & Young, Mgrs. S. c., 250. No details.

**LISBON**—Pop., 1,769. Lisbon Opera House. S.c., 500. Plays R. V. P....Stage—W., 50 ft.; D., 30 ft....Newspapers—"Free Press," W.; "Gazette," W....Hotels—Bradford, Commercial....Railroads—No. Pac....Express—No. Pac.

**MADDOCK**—Opera House. R. E. Barnard, Mgr. S. c., 500. Plays Traveling Companies.

**MANDAN**—Palace Theatre. Joe Maitland, Mgr. S. c., 600. Plays Traveling Companies.

**MINOT**—Pop., 10,476. Grand Theatre. Martin Jacobson, Mgr. S. c., 1,000. Plays R. & P....Stage—W., 50 ft.; D., 30 ft.; H., 30 ft....Printing—4-8 sh. 6-3 sh., 12-1 sh., 20-½ sh., 1,000 heralds....Newspapers—"Optic," E.; "Reporter," E.; "Independent," W.; "Democrat," W....Hotels—Leland, E.; Waverly, E....Railroads—Soo Line, G. N....Express—Western, G. N.

**MOHALL**—Opera House. R. B. Wish, Mgr. S. c., 300. Plays Traveling Companies.

**NEW ROCKFORD**—Pop., 2,111. Nevins Opera House. I. Bernstein, Mgr. S. c., 500. Plays Traveling Companies.

It is the desire of the publishers to have the information contained in this book as complete as possible. Every effort has been put forth to accomplish this result. Information has been sought from every source obtainable—even from the Mayors of each of the cities, and we feel we have accomplished a great deal toward that end. However, owing to the continual changes in the theatrical industry, it is impossible to be as precise as we aim to be. Any corrections that anyone can suggest will be cheerfully accepted by the publishers. Office, Longacre Bldg., New York City.

## NORTH DAKOTA—Continued

**OAKES**—No Theatre Playing Traveling Companies.

**OSNABROOK**—Town Hall. E. D. Wert, Mgr. S. c., 300. No details.

**RAY**—Auditorium. E. Brunswold, Mgr. S. c., 300. Plays Traveling Companies.

**ROLLA**—Theatre burned, now rebuilding.

**RUGBY**—Pop., 1,424. Lyric Theatre. O. Troyer, Mgr. S. c., 350. No details.

**RYDER**—Orpheum Theatre. E. E. Freeden, Mgr. S. c., 350. Plays Traveling Companies.

**ST. JOHN**—Temple Theatre. Nelse Finglestead, Mgr. Plays Traveling Companies.

**ST. THOMAS**—Opera House. J. Johnson, Mgr. S. c., 300. Plays Traveling Companies.

**TAPPEN**—Union Hall. Chas. Kelly, Mgr. S. c., 500. Mayor of City says a one-show town. Plays Traveling Companies.

**TOLLEY**—Orpheum Theatre. Jenkins & Miller, Mgrs. S. c., 500. Plays Traveling Companies.

**VALLEY CITY**—Pop., 4,686. Normal Auditorium. Mr. Lee, Mgr. S. c., 1,200. Ground floor. Plays R....Stage—W., 60 ft.; D., 35 ft.; H., 30 ft....Printing—5 stands, 9-8 sh., 14-3 sh., 50-1 sh., 1,000 heralds....Newspapers—"Times-Record," E.; "Courier," W.; "Patriot," W....Hotels—Rudolf, A.; Kindred, A.; Fifth Avenue, E.; Windsor, E....Railroads—Soo Line, No. Pac....Express—Western, No. Pac.

**VELVA**—Welo Theatre. T. Welo, Mgr. S. c., 600. Plays Traveling Companies.

**WEST HOPE**—Arcade Theatre. Fred Volis, Mgr. S. c., 300. No details.

**WILLISTON**—Pop., 4,178. Armory Theatre. School District No. 1, Mgrs. S. c., 900. Plays Legitimate and Picture Attractions. Ill., elec., A. C., 110....Stage—W., wall to wall, 45 ft.; D., F. to B. W., 35 ft. Distance of throw, 75 ft. Size of screen, 9½x14 ft....Newspapers—"Herald," "Farmer's Press"....Hotels—Great Northern, Willis....Railroad—Gt. North.

**WILTON**—The Grand Theatre. C. V. Danielson, Mgr. S. c., 350. Plays Traveling Companies.

## OHIO—Population, 5,759,394

**ADA**—Pop., 2,321. Odeon Theatre. E. S. Faulkner, Mgr. S. c., 300. Plays Traveling Companies.

**AKRON**—Pop., 208,435. Grand Opera House. A. J. Rochell, Mgr. S. c., 1,200. Plays Legitimate and Picture Attractions. Ill., elec., A. C., 110....Stage—P.O., 34 ft.; S.to F.G., 24 ft.; W., wall to wall, 55 ft.; D., F.to B.W., 33 ft.; H.to R.L., 55 ft.; Distance between fly galleries, 45 ft. Distance of throw, 65 ft. Size of screen, 11x15 ft....Printing—12 stands, 10-8 sh., 15-3 sh., 300-1 sh....Newspapers—"Beacon Journal," "Akron Press," "Times," "Sun"....Hotels—Portage, Howe, Akron, Buchtel, Marn, Bond....Railroads—Erie, Penn., B. & O. C. S. Glover, Orchestra Leader; Dan McGown, Stage Carpenter. Feiber & Shea Theatrical Enterprises, N.Y.Reps.

**ALLIANCE**—Pop., 21,603. Columbia Theatre. Lamotte Smith, Mgr. S. c., 1,140. Ground floor. Plays R....Stage—W., 70 ft.; D., 40 ft.; H., 55 ft....Printing—7 stands, 10-8 sh., 15-3 sh., 40-1 sh., 60-½ sh., 3,000 heralds....Newspapers—"Leader," E.; "Review," E....Hotels—Lexington, A.; Chase, Penn, E.; Alliance, E....Railroads—L. S. & M. S., Penn....Express—Ad., Am., W. F.

**ARCANUM**—Pop., 1,361. Arcanum Opera House. H. Chancellor, Mgr. S. c., 450. Plays R....Stage—W., 55 ft.; D., 30 ft.; H., 16 ft....Printing—6-8 sh., 6-3 sh., 35-1 sh., 50-½ sh., 1,000 heralds....Newspapers—"Enterprise," W.; "Times," W....Hotels—Arcanum, Commercial....Railroads—Big 4, Dayton & Union, Ohio Electric....Express—U. S., Am.

**ASHLAND**—Pop., 9,249. Ashland Opera House. B. C. McKinley, Mgr. S. c., 1,150. Plays R.V.P....Stage—W., 60 ft.; D., 50 ft.; H., 57 ft....Printing—6 stands, 6-8 sh., 15-3 sh., 100-1 sh., 100-½ sh., 3,000 heralds....Newspapers—"Gazette," E.; "Press," W.; "Times," W....Hotels—Otter, Inn, Crowell, E....Railroads—Erie, Lorain, Ashland & Southern....Express—Ad., W. F.

**ASHTABULA**—Pop., 22,082. Majestic Theatre. H. W. Johnson, Mgr. S. c., 999. Plays Legitimate and Picture Attractions. Ill., elec., A. C., 110....Stage—P.O., 32 ft.; S.to F.G., 25 ft.; W., wall to wall, 55 ft.; D., F.to B.W., 23 ft.; H.to R.L., 60 ft.; Distance between fly galleries, 40 ft. Distance of throw, 90 ft. Size of screen, 12x14 ft....Printing—4-24 sh., 10-3 sh., 4-8 sh., 50 L., 100 cards. ..Newspaper—"Star Beacon"....Hotels—Ashtabula, Warren....Railroads—N. Y. C., Penn., Nickle Plate. Transfer, Ray Sweet. Lloyd Heath, Orchestra Leader; John Douds, Stage Carpenter. Feiber & Shea, N.Y.Reps.

**ATHENS**—Pop., 6,418. Athens Opera House. I. W. Slaughter, Mgr. S. c., 700. Plays Legitimate and Picture Attractions. Ill., elec., D. C., 110....Stage—W., wall to wall, 50 ft.; D., F.to B.W., 30 ft.; H.to R.L., 55 ft.; Distance between fly galleries, 40 ft. Distance of throw, 70 ft....Printing—2 6x4, 3x4 stands, 2-8 sh., 15-3 sh., 25 L., 100 cards, 1,000 heralds....Newspaper—"Daily Messenger"....Railroads—O. R. R., H. U. R. R., T. O. C., K. M., Athens, Nelsonville Electric.

**BARBERTON**—Pop., 18,811. Barberton Opera House. Plays Traveling Companies.

**BARNESVILLE**—Pop., 4,865. Acme Strand Theatre. Shafer & Moban, Mgrs. S. c., 500. Plays R. V. P....Stage—W., 60 ft.; D., 30 ft.; H., 45 ft....Printing—4 stands, 3-8 sh., 20-3 sh., 30-1 sh., 30-½ sh., 1,500 heralds....Newspapers—"Enterprise," W.; "Whetstone," W....Hotels—Albert, Columbian, Hunkler....Railroad—B. & O.

**BATAVIA**—Pop., 1,034. Town Hall. N. L. Burnet, Mgr. S. c., 700. Plays R. & P....Stage—W., 40 ft.; D., 20 ft....Printing—2 stands, 2-8 sh., 5-3 sh., 10-1 sh., 15-½ sh., 750 heralds....Newspapers—"Courier," W.; "Sun," W....Hotel—Clermont....Railroads—N. & W., Cincinnati, Georgetown & Portsmouth....Express—Ad.

**BELLAIRE**—Pop., 15,061. Temple Theatre. Max Schafer, Mgr. S. c., 1,000. Plays Legitimate and Picture Attractions. Ill., elec., A. C., 110-220....Stage—P.O., 36 ft.; S.to F.G., 25 ft.; W., wall to wall, 67 ft.; D., F.to B.W., 22 ft.; H.to R.L., 45 ft. Distance of throw, 65 ft. Size of screen, 15x20 ft....Printing—15-1 sh., 2-3 sh., 1-6 sh. Transfer, J. K. Cochran. Arthur Sello, Orchestra Leader; Elmer Fisher, Stage Carpenter.

## OHIO—Continued

**BELLEFONTAINE**—Pop., 9,336. Grand Opera House. Dan Gutila, Mgr. S. c., L. F., 458; Bal., 70; Gal., 275; Boxes, 8. Theatre on ground floor. Ill., elec., 110 A.C., 2 stg, pockets....Stage—P.O., 27x27 ft.; F.to B.W., 30 ft.; B.S.W., 54 ft.; Apron, 2 ft.; B.F.G., 40 ft.; to R.L., 40 ft.; to F.G., 18 ft. (9 D.R.)....Printing—2 8x4, 2 7x4, 2 6x4 stands, 6-8 sh., 15-3 sh., 100-1 sh. L., 50-½ sh. L., 50 cards, 2,000 heralds. Billposter, Smith's Publicity....Newspapers——"Examiner," P.M.; "Republican," P.M. 8 cuts required....Hotels—Ingalls, Logan, Miller, Bellefontaine....Railroads—Big 4, Ohio Electric....Express—Am. Transfer, Maxwell.

**BELLEVUE**—Pop., 5,776. Coliseum. Warren S. Kern, Mgr. S. Cc., 1,000. Ground floor. Plays R. V. P....Stage—W., 60 ft.; D., 30 ft.; H., 40 ft....Printing—4-8 sh., 10-3 sh., 12-1 sh., 50-½ sh., 2,000 heralds....Newspaper—"Gazette," E....Hotels—Bourdette, Mayne....Railroads—L. S. & M. S., Nickle Plate, Penn., Wheeling & Lake Erie....Express—Am., W. F

**BOWLING GREEN**—Pop., 5,788. Chidster Theatre. Thos. F. Conley, Mgr. S. c., 825....Stage—W., 88 ft.; D., 38 ft.; H., ample....Printing—6 stands, 12-8 sh., 40-1 sh., 20-½ sh., 1,500 heralds....Newspapers—"Sentinel-Tribune," E.; "Democrat," W.; "Review," W.; "Times," W....Hotels—Milliken, Russell, E....Railroads—C. H. & D., Toledo & Ohio Central....Express—W. F.

**BUCYRUS**—Pop., 10,425. Bucyrus Opera House. W. F. Gebrisch, Mgr. S. c., 650. Plays Legitimate and Picture Attractions. Ill., elec., A. C., 110....Stage—W., wall to wall, 50 ft.; D., F.to B.W., 25 ft.; H.to R.L., 32 ft.; Distance between fly galleries, 38 ft. Distance of throw, 100 ft. Size of screen, 16x20 ft....Printing—3 24 stands, 2-8 sh., 4-3 sh., 60 L., 2,000 heralds....Newspaper—"Forum-Telegraph"....Hotels—Ebberson, Royal, Deal, Highway....Railroads—N. Y. C., Sandusky & Columbus Short Line, P. F. W. & C. Main Line. Eastern Theatres Managers' Assn., N. Y. Rep.

**CADIZ**—Cadiz Opera House. M. F. Walker, Mgr. S. c., 800. Plays Legitimate and Picture Attractions. Ill., elec., D.C., 32....Stage—P.O., 30 ft.; S.to F.G., 20 ft.; W., wall to wall, 48 ft.; D., F.to B.W., 22 ft.; H.to R.L., 25 ft.; Distance between fly galleries, 4 ft. Distance of throw, 83 ft. Size of screen, 13x18 ft....Printing—8 stands, 20-3 sh., 50-1 sh., 35-½ sh., 25 L., 1,000 heralds....Newspapers—"Republican," W.; "Democrat," "Sentinel"....Hotel—Erhart....Railroad—Penn.

**CAMBRIDGE**—Pop., 13,104. Colonial Theatre. A. J. Sybert and T. A. Weber, Mgrs. S. c., L. F., 721; Bal., 256; Gal., 200; Boxes, 24. Theatre on ground floor. Ill., elec., 110....Stage—P.O., 32x34 ft.; F.to B.W., 40 ft.; B.S.W., 64 ft.; Apron, 5 ft.; B.F.G., 50 ft.; to R.L., 76 ft.; to F.G., 24 ft. (9 D.R.)....Printing—7 stands, 8-8 sh., 30-3 sh., 100-1 sh. L., 100-½ sh. L., 100 cards, 2,000 heralds. Billposter, Cambridge B. P. Co....Newspapers—"Gurnsey Times," P. M.; "Jeffersonian," P. M. 7 cuts required....Hotels—Berwick, National, Murray, Gibbs, E....Railroads—B. & O., Penn....Express—U. S., Ad. Transfer, Gibson. A.L.Erlanger, N.Y.Rep.

**CANAL DOVER**—Pop., 8,101. Big 4 Opera House. W. H. Cox, Mgr. S. c., 900. Plays R. V. P....Stage—W., 62 ft.; D., 36 ft.; H., 40 ft....Printing—7 stands, 6-8 sh., 20-3 sh., 75-1 sh., 100-½ sh., 2,000 heralds....Newspaper—"Reporter," E....Hotels—Herbert, Central....Railroads—B. & O., Penn....Express—Ad., Am., U. S.

**CANTON**—Pop., 87,091. Lyceum Theatre. Ed. E. Bender, Mgr.; Keith Vaudeville Ex., Booking Mgr. S. c., 1,080. Plays Vaudeville and Pictures. Ill., elec., D. C., 110....Stage—W., 60 ft.; D., 24 ft.; H., 65 ft

Grand Opera House—T. J. Waltenbaugh, Mgr S. c., 1,120. Plays Legitimate Attractions and Pictures. Ill., elec., D. C....Stage—P.O., 35 ft. 6 in.; S.to F.G., 28 ft.; W., wall to wall, 58 ft.; Distance between fly galleries, 49 ft. Distance of throw, 84 ft. Size of screen, 15 ft. 7 inx12 ft. 7 in....Printing—12-24 sh., 15-8 sh., 30-3 sh., 200-1 sh., 200 cards, 3,000 heralds. G. L. Greenany, Orchestra Leader; Harry Lane, Stage Carpenter. Feiber & Shea, N.Y.Reps.

Newspapers—"Daily," "News," "Repository"....Hotels—Courtland, McKinley....Railroads—Penn., B. & O. Transfer, E. S. Farrell Co.

**CAREY**—Pop., 2,488. Strand Theatre. W. J. Powell, Mgr. S. c., 400. Plays R. ....Stage—W., 40 ft.; D., 18 ft.; H., 14 ft....Printing—3 stands, 10-3 sh, 25-1 sh., 25-½ sh., 1,000 heralds....Newspaper—"Times," W....Hotel—Galt....Railroads—Big 4, L. E. & W., Hocking Valley....Express—Am., Ad.

## OHIO—Continued

**CHILLICOTHE**—Pop., 15,831. Majestic Theatre. Myers Bros., Mgrs. S. c., 700. Plays Vaudeville, Pictures and Legitimate Attractions. Ill., elec., A. C. and D. C.... Stage—W., wall to wall, 55 ft.; D., F.to B.W., 30 ft.; H.to R.L., 60 ft.; Distance between F.G., 45 ft. Distance of throw, 70 ft. Size of screen, 12x16 ft....Newspapers—"News," "Advertiser"....Hotels—Warner, Adena....Railroads—B. & O., N. & W. Walter Reis, Orchestra Leader; Edward Ward, Stage Carpenter. A.L.Erlanger and Shuberts, N.Y.Reps.

**CIRCLEVILLE**—Pop., 7,049. Grand Opera House. Walter Baughman, Mgr. S.c., 780. Plays Legitimate Attractions and Pictures. Ill., elec., A.C., 110, 60-cycle.... Stage—P.O., 29x20 ft.; S.to F.G., 22 ft.; W., wall to wall, 60 ft.; D., F.to B.W., 33 ft.; H.to R.L., 40 ft.; Distance between fly galleries, 44 ft. Distance of throw, 90 ft. Size of screen, 15 ft. 6 in.x11 ft. 9 in....Printing—4 4x7, 2 4x4 stands, 1-12 sh., 2-8 sh., 10-3 sh., 50 L., 100 cards, 1,500 heralds....Newspapers—"Herald," "Union".... Hotels—American, Boggs....Railroads—N. & W., Penn. Aarons Assoc. Theatres, N. Y. Rep.

**CLYDE**—Pop., 3,099. Armory Theatre. H. B. Dirlam, Mgr. S. c., 800. Ground floor. Plays R. & V....Stage—W., 45 ft.; D., 16 ft.; H., 19 ft....Printing—10-1 sh., 10-½ sh., 1,000 heralds....Newspapers—"Enterprise," W.; "Reporter," W....Hotels —Nichols, Empire, Schooley's Inn....Railroads—L. S. & M. S., Big 4, Wheeling & Lake Erie, Lake Shore Electric....Express—Am.

**CONNEAUT**—Pop., 9,343. Republic Theatre. Arthur Benjiman, Mgr. S. c., 550. Ground floor. Plays R....Stage—W., 32 ft.; D., 26 ft.; H., 44 ft....Printing—5 stands, 5-8 sh, 10-3 sh., 50-1 sh., 25-½ sh., 1,000 heralds....Newspaper—"News-Herald," E....Hotel—Cleveland, E....Railroads—L. S. & M. S., Nickle Plate, Bessemer & Lake Erie....Express—Am., Nat., W. F.

**CORNING**—Pop., 1,564. Majestic Theatre. D. Sullivan, Mgr. S. c., 600. Plays R. V. P....Stage—W., 60 ft.; D., 22 ft.; H., 22 ft....Printing—2 stands, 5-8 sh., 25-1 sh., 25-½ sh., 1,000 heralds....Hotels—Opera, Mercer....Railroads—Toledo & Ohio Central, Kanawha & Michigan, Zanesville & Western....Express—Am.

**COSHOCTON**—Pop., 10,487. Sixth Street Theatre. James Hagans, Mgr. S. c., 1,000. Plays Legitimate Attractions and Pictures. Ill., elec., A. C....Stage—P.O., 32x22 ft.; W., wall to wall, 66 ft.; H.to R.L., 45 ft. Distance of throw, 82 ft....

Printing—4 4x6, 4 4x4 stands, 5-8 sh., 10-3 sh., 25-1 sh., 50-½ sh., 100 cards, 1,500 heralds....Newspaper—"Tribune"....Hotels—Park, Coshocton, Barnes, Cortland.... Railroads—P. C. C. & St. L., W. L. E., T. W. V. & O. Transfer, A. H.Thomson. A.L.Erlanger, Shuberts and Eastern, N.Y.Reps.

**CRESTLINE**—Pop., 4,313. Hippodrome Theatre. Leo Burkhart, Mgr. S.c., 260. Plays Traveling Companies.

**DAYTON**—Pop., 153,830. Victory Theatre. J. Elmer Ridelle, Mgr. S. c., 1,416. Plays Legitimate and Feature Pictures. Ill., elec., D. C., 110....Stage—P.O., 38 ft.; W., wall to wall, 80 ft.; D., F.to B.W., 30 ft.; H.to R.L., 63 ft.; Distance between fly galleries, 58 ft....Printing—10 8x3 stands, 200-1 sh., 600 window cards, 3,000 heralds. Kane, Shuberts, N.Y.Reps.

B. F. Keith's—James L. Weed, Mgr. S. c., 1,841. Plays Vaudeville and Pictures. Ill., elec., D. C....Stage—W., 85 ft.; D., 32 ft.; H., 90 ft. Powers A Projecting Machine. Keith's Theatre Circuit, N.Y.Rep.

Lyric Theatre—Max Hurtig, Mgr. (Columbia Theatre Circuit). S. c., 1,220 Plays Burlesque Attractions. Ill., elec., D. C., 115....Stage—W., wall to wall, 70 ft.; D., F.to B.W., 29 ft.; H.to R.L., 60 ft.; Distance between fly galleries, 48 ft.; P.O., 34 ft. Hurtig & Seamon, N.Y.Reps.

Newspapers—"Dayton News," "Dayton Journal," "Dayton Herald"....Hotels— Miami, Gibbons, Holden, Beckel, Phillips, Colonial....Railroads—Big 4, Penn., Band O., Dayton, Lebanon, Cincinnati, Dayton & Union, Dayton & Delphos. Transfer, W.F. Knuth Co.

**DEFIANCE**—Pop., 8,876. Valentine Theatre. T. D. Henry, Mgr. S. c., L. F., 348; Bal., 270; Gal., 400; Boxes, 30. Theatre on ground floor. Ill., elec., 110 A. C., 60 Amp., 4 stg. pockets....Stage—P.O., 32x28 ft.; F.to B.W., 40 ft.; B.S.W., 63 ft.; Apron, 5 ft.; B.F.G., 40 ft.; to R.L., 52 ft.; to F.G., 32 ft. (12 D.R.)....Printing— 6 stands, 4-8 sh., 20-3 sh., 50-1 sh., 50-½ sh., 100 cards, 1,500 heralds. Billposter, Defiance B. P. Co....Newspapers—"Crescent News" "Express," "Herold," (German). 8 cuts required....Hotels—Crosby, Cunningham, Central, E....Railroads— B. & O., Wabash, Ohio Electric....Express—W.F. Transfer, Defiance Truck & **Transfer Co.**

## OHIO—Continued

**DELAWARE**—Pop., 8,756. City Opera House. Wolff & King. S. c., 1,006. Plays R....Stage—W., 62 ft.; D., 26 ft.; H., 43 ft....Printing—5 stands, 4-8 sh., 10-3 sh., 50-1 sh., 50-½ sh., 1,500 heralds....Newspapers—"Gazette," E.; "Journal-Herald," E....Hotels—Donavin, A.; Franklin, A....Railroads—Penn Lines, Big 4, Hocking Valley....Express—Am., Ad., W.F.

**DELPHAS**—Pop., 5,745. No information.

**DENNISON**—Pop., 5,524. Grand Theatre. Jacob Smith, Mgr. S. c., 500 Plays Legitimate and Picture Attractions. Ill., elec., A. C. and D. C....Stage—P.O., 27 ft.; S.to F.G., 45 ft.; W., wall to wall, 37 ft.; D., F.to B.W., 22 ft.; H.to R.L., 45 ft.; Distance between fly galleries, 20 ft. Distance of throw, 97 ft. Size of screen, 12x16 ft....Newspapers—"Paragraph," "Chronicle"....Hotels—Clyde, Dennison, Twin City, Mercer....Railroads—P. C. C. & St. L., B. & O.

**DOVER**—Pop., 8,101. Grand Theatre. G. W. Gurther, Mgr. S. c., 300. Plays Traveling Companies.

**EAST LIVERPOOL**—Pop., 21,411. Ceramic Theatre. William M. Tallman, Mgr. S. c., L. F., 500; Bal., 438; Gal., 600; Boxes, 56. Theatre on ground floor. Ill., elec., 118 D.C., 275 Amp....Stage—P.O., 34x30 ft.; F.to B.W., 40 ft.; B.S.W., 62 ft.; Apron, 1½ ft.; B.F.G., 50 ft.; to R.L., 68 ft.; to F.G., 22 ft. (10 D.R.)....Printing—15 stands, 4-8 sh., 35-3 sh., 100-1 sh. L., 100-½ sh. L., 100 cards, 2,000 heralds. Billposter, E. Liverpool B. P. Co....Newspapers—"Review," P.M.; "Tribune," A.M.; "Potters Herald," Thu. 15 cuts required....Hotels—McKinley, E.; Sandora, E.; Thompson, A.; Larkins, E.; Edwards, E....Railroads—Penn. Lines, Y. & O. (electric)....Express—Ad. Transfer, Duga Transfer. A.L.Erlanger, N.Y.Rep.

**EATON**—Pop., 3,210. Eaton Opera House. E. L. Churchill, Mgr. S. c., 550. Plays R....Stage—W., 40 ft.; D., 24 ft.; H., 21 ft....Printing—5-8 sh., 10-3 sh., 25-1 sh., 60-½ sh., 1,000 heralds....Newspapers—"Register," W.; "Democrat," W.; "Herald," W....Hotels—Rossman, Central....Railroads—Penn. Lines, Ohio Electric....Express—Ad.

**ELYRIA**—Pop., 20,474. Rialto Theatre. J. A. Himmelein, Mgr. S. c., 1,250. Plays Vaudeville, Pictures and road shows. Ill., elec., A. C., 110....Stage—W., wall to wall, 60 ft.; D., F.to B.W., 34 ft.; H.to R.L., 55 ft.; Distance between fly galleries, 40 ft. Distance of throw, 50 ft....Printing—6 4x6 stands, 10-8 sh., 10-3 sh., 100 L....Newspapers—"Chronicle," "Telegram"....Hotels—Andwur, Brown, Jackson, Topliff....Railroads—N. Y. C., B. & O.

**FINDLAY**—Pop., 17,015. Marvin Theatre. C. D. Bellinger, Mgr. S. c., 1,550. Plays Legitimate and Picture Attractions. Ill., elec., A.C., 110....Stage—P.O., 38 ft.; W., wall to wall, 85 ft.; D., F.to B.W., 45 ft.; H.to R.L., 76 ft....Newspapers—"Republican," "Courier"....Hotels—Phoenix Inn, Altmeyer, Girrell....Railroads—T. & O. Co., L. E. & W., Big 4, B. & O. Transfer, Lytle. Aarons Assoc. Theatres, N.Y.Rep.

**FOSTORIA**—Pop., 9,987. No information.

**FREMONT**—Pop., 12,468. Fremont Opera House Carl G. Miller, Mgr. S. c., 1,171. Plays Legitimate and Picture Attractions. Ill., elec., A.C....Stage—W., wall to wall, 64 ft.; D., F.to B.W., 35 ft.; H.to R.L., 46 ft.; Distance between fly galleries, 45 ft. Distance of throw, 90 ft. Size of screen, 9x12 ft....Newspapers—"News," "Messenger"....Hotels—Fremont, Jackson, Colonial....Railroads—N. Y. C., L. E. & W., W. & L. E. Jules Murry, Chas. Maynard, C. O. Tennis, N. Y. Reps.

**GALION**—Pop., 7,374. No information.

**GALLIPOLIS**—Pop., 6,070. Gallipolis Theatre. F. W. Wheeler, Mgr. S. c., 700. Plays Legitimate and Picture Attractions. Ill., elec., A. C., 110....Stage—32x50 ft.; P.O., 30x21 ft.; S.to F.G., 52 ft.; W., wall to wall, 52 ft.; D., F.to B.W., 32 ft.; H.to R.L., 52 ft.; Distance between fly galleries, 38 ft. Distance of throw, 92 ft Size of screen, 12x16 ft....Newspapers—"Times," "Tribune"....Hotels—Park, Central, Glendennin, Galli....Railroads—B. & O., H. Y., K. & M. Transfer, Mills.

**GEORGETOWN**—Pop., 1,580. Auditorium. Frank Moyer, Mgr. S. c., 850. Ground floor. Plays R....Stage—W., 60 ft.; D., 25 ft.; H., 20 ft....Printing—7 stands, 6-8 sh, 20-3 sh., 50-1 sh., 25-½ sh., 1,500 heralds....Newspapers—"Gazette," W.; "News-Democrat," W....Hotel—Biehn....Railroads—Cincinnati, Georgetown & Portsmouth, Ohio River & Col....Express—Ad.

## OHIO—Continued

**GERMANTOWN**—Opera House. Firman Hoffman, Mgr. S. c., 350.

**GIRARD**—Pop., 6,556. Mock's Theatre. Jacob Mock, Mgr. S. c., 500. Ground floor. Plays R. V. P....Stage—W., 24 ft.; D., 11 ft.; H., 11 ft....Printing—2-8 sh., 2-3 sh., 25-1 sh., 25-½ sh., 1,500 heralds....Newspaper—"Journal," W....Railroads—Erie, B. & O., Penn. Lines....Express—Ad., W. F., U. S.

**GLOUSTER**—Pop., 3,140. Glouster Opera House. W. E. McCarty, Mgr. S. c., 778. Ground floor. Plays R. V. P....Stage—W., 50 ft.; D., 40 ft.; H., 56 ft....Printing—6 stands, 12-3 sh., 25-1 sh., 25-½ sh., 1,200 heralds....Newspaper—"Press," W. ....Hotel—Gordon....Railroads—Toledo & Ohio Central, Kanawha & Michigan, Zanesville & Western.

**GREENFIELD**—Pop., 4,344. Citron Opera House. Ed. T. Hafler, Mgr. S. c., 500. Plays R. & V....Stage—W., 44 ft.; D., 24 ft.; H., 25 ft....Printing—8 stands, 4-8 sh., 18-3 sh., 40-1 sh., 75-½ sh., 2,000 heralds....Newspapers—"Republican," W.; "Journal," W....Hotels—Harper, Grand Central, Atlantic, Stanton's....Railroads—B. & O., S. W., Detroit, Toledo & Ironton....Express—Am.

**GREENVILLE**—Pop., 7,104. Memorial Hall. Harry E. Miles, Mgr....Newspapers—"Advocate," "Tribune"....Railroads—Penn., Dayton & Union, Cincinnati Northern. A. L. Erlanger, Shuberts, Tennis, Aarons, N. Y. Reps.

**HAMILTON**—Pop., 39,675. Jefferson Theatre. John Broomhall, Mgr. S. c., L.F., 436; Bal., 382; Gal., 750; Boxes, 92. Theatre on ground floor. Plays Sundays. Ill., elec., 110 A.C., 3 stg. pockets....Stage—P.O., 38x32 ft.; F.to B.W., 50 ft.; B. S. W., 70 ft.; Apron, 3 ft.; B.F.G., 64 ft.; to R.L., 70 ft.; to F.G., 30 ft. (14 D.R.)....Printing—8 stands, 8-8 sh., 30-3 sh., 100-1 sh. L., 100-½ sh. L., 100 cards, 2,000 heralds. Billposter, W. M. Goodwin....Newspapers—"Press," "Deutsch-Amerikaner," "Journal," P.M.; "Republican-News," P.M. 10 cuts required....Hotels—Connor, Howald, E.; Stroble, E.; St. Charles, Atlas, both A....Railroads—C. H. & D., Penn. Lines, Ohio Electric....Express—Ad. Transfer, Hamilton Hack & Bag Co. A.L.Erlanger, N.Y.Rep.

**HICKSVILLE**—Pop., 2,378. Hirbar Theatre. Carl M. Hart, Mgr. S. c., 700. Ground floor. Plays R. & P....Stage—W., 54 ft.; D., 35 ft.; H., 40 ft....Printing—3 stands, 2-8 sh., 18-3 sh., 25-1 sh., 40-½ sh., 1,500 heralds....Newspapers—"Tribune," W.; "News," W....Hotels—Swilley, Seibert, Home....Railroads—B. & O....Express—U.S.

**HILLSBORO**—Pop., 4,356. Bells Opera House. Chas. L. Longley, Mgr. S. c., 954. Plays Legitimate Attractions only. Ill., elec., A. C....Stage—24x60 ft.; P.O., 30x36 ft.; W., wall to wall, 60 ft.; D., F.to B.W., 24 ft.; H.to R.L., 36 ft....Printing—4 6x4 stands, 1 5x4 stand, 1 3x4 stand, 2 2x4 stands, 25-1 sh., 25-½ sh., 7-3 sh., 1,000 heralds....Newspapers—"Hillsboro Gazette," "Hillsboro Dispatch," "News," "Herald"....Hotels—Parker, Fallon, Highland House....Railroads—B.& O., S. W. N. W.

**IRONTON**—Pop., 14,007. No Theatre that plays Traveling Companies.

**JACKSON**—Pop., 5,842. Grand Opera House. D. P. Coll, Mgr. S. c., 750. Ill., elec., A. C....Stage—W., wall to wall, 60 ft.; D., F.to B.W., 25 ft; H.to R.L., 38 ft.; Distance between fly galleries, 40 ft....Printing—3 6x4, 1 5x4, 1 7x4, 4 4x4 stands, 6-8 sh., 20-3 sh., 50-1 sh., 1,500 heralds....Newspapers—"Sun," "Herald," "Standard," "Journal"....Hotels—Cambrian, Gibson....Railroads—B. & O., D. T. & I., Hocking Valley. Aarons Assoc. Theatres, N.Y.Rep.

**JAMESTOWN**—Pop., 1,133. Jamestown Opera House. C. T. Boingas, Mgr. S.c., 440. Plays R. V. P....Stage—W., 40 ft.; D., 30 ft.; H., 30 ft....Printing—4 stands, 4-8 sh., 8-3 sh., 20-1 sh., 30-½ sh., 800 heralds....Newspaper—"Journal," W.... Hotels—Wickersham, Collins....Railroads—C. H. & D....Express—U.S.

**KENT**—Pop., 7,070. Kent Opera House. M. E. Hanley, Mgr. S. c., 600. Ground floor. Plays R. V. P....Stage—W., 75 ft.; D., 27 ft.; H., 40 ft....Printing—4 stands, 5-8 sh., 15-3 sh., 50-1 sh., 50-½ sh., 2,000 heralds....Newspapers—"Courier," W.; "Bulletin," W....Hotels—Commercial, Johnson, E....Railroads—B. & O., Erie, Wheeling & Lake Erie....Express—W.F., Ad.

**KENTON**—Pop., 7,690. Grand Opera House. Pfeiffer Bros., Mgrs. S. c., 900. Plays Legitimate and Picture Attractions. Ill., elec., A. C....Stage—50x70 ft.; P.O., 35 ft.; S.to F.G., 18 ft.; W., wall to wall, 70 ft.; D., F.to B.W., 50 ft.; H.to R.L., 20 ft.; Distance between fly galleries, 36 ft. Distance of throw, 65 ft. Size of screen, 12x16 ft....Newspapers—"News," "Republican," "Kenton Democrat"....Hotels—Weaver Inn, St. Nicholas....Railroads—Erie, Big 4, T. & O. C.

## OHIO—Continued

**LAKEWOOD**—Pop., 41,732. Lakewood Opera House. A. C. Himelein, Mgr. S.c., 600. Plays Traveling Companies.

**LANCASTER**—Pop., 14,706. Chestnut Street Opera House. S. c., 850. Ground floor. Plays R. V. P....Stage—W., 40 ft.; D., 20 ft.; H., 36 ft....Printing—8 stands, 10-8 sh., 15-3 sh., 50-1 sh., 50-½ sh., 3,000 heralds....Newspapers—"Gazette," E; "Eagle," E.; "Democrat," tri-W....Hotels—Martens, Mithoff, Fairfield, Hillside, E. ....Railroads—Penn. Lines, Hocking Valley....Express—Ad., Am.

**LEBANON**—Pop., 3,396. Opera House. Law & Blair, Mgrs. S. c., 950. Plays Legitimate and Picture Attractions. Ill., elec., A.C., 110....Stage—50x30 ft.; P.O., 30 ft.; S.to F.G., 45 ft.; W., wall to wall, 50 ft.; D., F.to B.W., 30 ft.; H.to R.L., 45 ft.; Distance between fly galleries, 40 ft. Distance of throw, 70 ft. Size of screen, 14x16 ft....Printing—6-3 sh., 4-6 sh., 2,000 heralds....Newspaper—"Western Star" ....Hotels—Ownly, Decker....Railroad—C. L. & N. Transfer, Lewis Bros.

**LIMA**—Pop., 41,306. Faurot Opera House. L. H. Cunningham, Mgr. S. c., 1,200. Ground floor. Plays R. & P....Stage—W., 60 ft.; D., 35 ft.; H., 58 ft....Printing—10 stands, 10-8 sh., 25-3 sh., 100-1 sh., 100-½ sh., 2,000 heralds....Newspapers—"Republican-Gazette," M.; "Times-Democrat," E.; "News," E....Hotels—Lima. A.; Norval, A.; Waldo, E.; Manhattan, E.; Cadillac, E.; Uhlan. E....Railroads—C. H. & D., Erie, L. E. & W., Penn. Lines, Toledo & Ironton, Ohio Electric, Western Ohio (El.)....Express—Ad., Am., U.S., W.F., Pac.

**LISBON**—Pop., 3,113. Lisbon Theatre. P. G. Opincar, Mgr. S. c., 800. Ground floor. Plays R. & P....Stage—W., 50 ft.; D., 35 ft.; H., 40 ft....Printing—6-8 sh., 10-3 sh., 30-1 sh., 50-½ sh., 2,000 heralds....Newspapers—"Journal," E.; "Buckeye," W.; "Patriot," W....Hotels—Hostetter. Hasbrook....Railroads—Erie, Pittsburg, Lisbon & Western, Youngstown & Ohio River....Express—Ad., W. F.

**LOGAN**—Pop., 5,493. Logan Opera House. James Oberle, Mgr. S. c., 600. Plays R. V. P....Stage—W., 50 ft.; D., 24 ft.; H., 16 ft....Printing—3 stands, 2-8 sh., 3-3 sh., 25-1 sh., 50-½ sh., 1,500 heralds....Newspapers—"Journal-Gazette," semi-W.; "Democrat-Sentinel," W.; "Republican," W....Hotels—Ambrose, Depot, Wagner.... Railroad—Hocking Valley....Express—Ad.

**LORAIN**—Pop., 37,295. Opera House. Peter Theophilis, Mgr. S. c., 1,549. Ground floor. Plays R. V. P....Stage—W., 60 ft.; D., 36 ft.; H., 60 ft....Printing—6 stands, 15-8 sh., 25-3 sh., 200-1 sh., 200-½ sh., 5,000 heralds....Newspapers—"Times-Herald," E.; "News," E....Hotels—Lorain, Majestic, Dewall's, E....Railroads—B. & O., Nickel Plate, Lorain & West Virginia....Express—Am., Nat., W.F.

**LOUDONVILLE**—City Opera House. H. J. Geiselman, Mgr. S. c., 750. Plays Legitimate and Picture Attractions. Ill., elec., A. C., 110....Stage—P.O., 25x30 ft.; S.to F.G., 60 ft.; W., wall to wall, 54 ft.; D., F.to B.W., 25 ft.; H.to R.L., 40 ft.; Distance between fly galleries, 43 ft. Distance of throw, 65 ft. Size of screen, 9x12 ft....Printing—5 4x6 stands, 4-8 sh., 8-3 sh., 50 cards, 1,000 heralds....Newspaper—"Loudonville Times"....Hotels—Commercial, Sherman....Railroads—T. W. V. & O., P. F. W. C. Transfer, Ed. Kirkpatrick. C. O. Tennis, Aarons Assoc. Theatres, N. Y. Reps.

**McARTHUR**—Pop., 1,107. McArthur Opera House. Sherman Phillip, Mgr. S.c., 425. Plays R. V. P....Stage—Dimensions not given....Printing—2 stands, 2-8 sh., 5-3 sh., 20-1 sh., 20-½ sh., 500 heralds....Newspapers—"Tribune," W.; "Democrat-Enquirer," W....Hotel—Will....Railroad—Hocking Valley....Express—Am.

**McCONNELSVILLE**—Pop., 1,813. Twin City Opera House. Johnson & Eveland, Mgrs. S. c., 650. Ground floor. Plays R. V. P....Stage—W., 54 ft.; D., 27 ft.; H., 38 ft....Printing—5-3 sh., 20-1 sh., 10-½ sh., 1,000 heralds....Newspapers—"Herald," E; "Democrat," W.; "Herald," W....Hotels—Kennebec, Franklin....Railroad—B. & O....Express—U.S.

**MANSFIELD**—Pop., 27,824. Mansfield Opera House. W. A. Partello, Mgr. S. c., 1,125. Plays Legitimate and Picture Attractions. Ill.,elec., A. C., 110....Stage—P. O., 35 ft. 6 in.; W., wall to wall, 53 ft.; D., F.to B.W., 31 ft. 6 in.; H.to R.L., 52 ft.; Distance between fly galleries, 42 ft. Distance of throw, 80 ft. Size of screen, 12x16 ft.... Printing—6 stands, 10-8 sh, 25-3 sh., 150 L., 200 window cards, 2,000 heralds, tack cards....Hotels—Von Hoff, Southern, Court, Brunswick, De Soto....Railroads—Penn., Erie, B. & O. A.L.Erlanger, Shuberts, N.Y.Reps.

**MARIETTA**—Pop., 15,100. New Hippodrome. O. J. Sybert, Mgr. S. c., 1,200. Plays Legitimate and Picture Attractions. Ill., elec., A. C....Stage—W., 57 ft.; D., 33 ft.; H., 60 ft. Distance of throw, 90 ft. Size of screen, 12x16 ft. Powers B Projecting Machine....Express—Am. Eastern Thea. Mgrs. Assoc., N.Y. Rep.

## OHIO—Continued

**MARION**—Pop., 28,591. Grand Theatre. W. D. Clark, Mgr. S. c., 1,000. Plays Traveling Companies. No details

**MARYSVILLE**—Pop., 3,635. City Opera House. J. W. Anderson, Mgr. S. c., 610. Plays R. & V....Stage—W., 57 ft.; D., 25 ft.; H., 33 ft....Printing—3 stands, 2-8 sh., 12-3 sh., 35-1 sh., 30-½ sh., 1,000 heralds....Newspapers—"Tribune," E.: "Journal," W....Hotels—Oakland, Cottage....Railroads—Big 4, Toledo & Ohio Central....Express—Am.

**MASSILLON**—Pop., 17,428. Lincoln Theatre. F. A. Kelly, Mgr. S. c., 1,400. Plays Traveling Companies. No details.

**MIDDLETOWN**—Pop., 23,594. Sorg Theatre. Charles Rettig, Mgr. S. c., 1,450. Plays Legitimate and Picture Attractions. Ill., elec., A. C....Stage—P. O., 45x38 ft.; S. to F. G., 30 ft.; W., wall to wall, 75 ft.; D., F. to B. W., 38 ft.; H. to R. L., 70 ft.; Distance between fly galleries, 45 ft....Printing—5-24 sh., 4-10 sh., 8-25 sh., 100-1 sh., 100 cards, 1,500 heralds....Newspapers—"Daily Signal," "Journal"....Hotels—U. S., Godwin, Middletown....Railroads—Big 4, B. & O., Penn. Transfer, C. B. Worcester. A. L. Erlanger and Shuberts, N. Y. Reps.

**MILLERSBURG**—Pop., 2,098. Opera House. Mr. Gilman, Mgr. S. c., 482. Ground floor. Plays R. & V....Stage—W., 55 ft.; D., 22 ft.; H., 28 ft....Printing—6 stands, 10-3 sh., 20-1 sh., 40-½ sh., 1,000 heralds....Newspapers—"Farmer," W.; "Republican," W....Hotel—American....Railroads—Penn. Lines, B. & O....Express—Ad., U. S.

**MINERAL CITY**—Pop., 1,632. Opera House. F. A. Ferguson, Mgr. S. c., 700. Ground floor. Plays R. V. P....Stage—W., 45 ft.; D., 26 ft.; H., 40 ft....Printing—3 stands, 6-8 sh., 10-3 sh., 30-1 sh., 30-½ sh., 500 heralds....Newspaper—"Pointer," W....Hotels—Commercial, Palace....Railroads—Penn. Lines, B. & O....Express—Ad., Am.

**MINSTER**—Crescent Theatre. P. L. Knostman, Mgr. Plays Legitimate and Picture Attractions. Ill., elec., D. C., 220....Stage—W., wall to wall, 48 ft.; D., F. to B. W., 25 ft.; H. to R. L., 45 ft. Distance of throw, 50 ft. Size of screen, 12x15 ft.... Newspaper—"The Minster Post"....Hotel—Sommer....Railroads— L. E. & W., Western O.

**MONTPELIER**—Pop., 3,052. New Colonial Theatre. Carl Augustine, Mgr. S. c., 500. Plays R....Stage—W., 25 ft.; D., 20 ft.; H., 14 ft....Printing—2 stands, 3-8 sh., 3-3 sh., 30-1 sh., 30-½ sh., 1,000 heralds....Newspapers—"Leader," W.; "Enterprise," W....Hotels—Louden, A.; Smith, A.; Daniels, A....Railroad—Wabash..Express—W. F.

**MT. GILEAD**—Opera House. Brother & Dage, Mgrs. S. c., 700. Plays Traveling Companies. No details.

**MT. VERNON**—Pop., 9,237. No Theatre that plays Traveling Companies.

**NAPOLEON**—Pop., 4,143. Napoleon Opera House. J. M. Rieger, Mgr. S. c., 800. Ground floor. Plays R. & V....Stage—W., 50 ft.; D., 30 ft.; H., 40 ft....Printing—6 stands, 10-8 sh., 25-3 sh., 100-1 sh., 150-½ sh., 2,000 heralds....Newspapers—"Northwest News," W.; "Signal," W.; "Democrat," W....Hotels—Wellington, Capitol, Alhambra....Railroads—Wabash, Detroit, Toledo & Ironton....Express—W. F., Am.

**NELSONVILLE**—Pop., 6,440. Stuart's Opera House. Spencer Stemrod, Mgr. S. c., 1,500. Plays R....Stage—W., 60 ft.; D., 40 ft.; H., 52 ft....Printing—4 stands, 15-3 sh., 35-1 sh., 50-½ sh., 2,000 heralds....Newspapers—"Valley Register," W.; "Buckeye News," W....Hotels—Dew, Myers, Star....Railroad—Hocking Valley....Express—Ad.

**NEVADA**—Pop., 889. Masonic-Pythian Auditorium. Barrett & Holmes, Mgrs. S. c., 600. Ground floor. Plays R. & P....Stage—W., 37 ft.; D., 37 ft.; H., 36 ft.... Printing—2 stands, 4-8 sh., 8-3 sh., 12-1 sh., 12-½ sh., 1,000 heralds....Newspaper—"News," W....Hotel—Commercial....Railroad—Penn Lines....Express—Ad.

**NEWARK**—Auditorium Theatre. Geo. M. Fenberg, Mgr. S. c., 1,360. Plays Pictures, Wrestling, road shows, etc. Ill., elec., A. C., 110....Stage—W., wall to wall, 70 ft.; D., F. to B. W., 45 ft.; H. to R. L., 70 ft.; Distance between fly galleries, 55 ft. Distance of throw, 85 ft....Printing—10 4x7 stands, 10-8 sh., 12-3 sh., 100 L., heralds, cards, banners....Newspapers—"Advocate," "Tribune"....Hotels—Warden, Sherwood, Traces, Sieler, Arcade, Star....Railroads—Penn., B. & O., T. & O. C. A. L. Erlanger and Shuberts, N. Y. Reps.

## OHIO—Continued

**NEW LEXINGTON**—Pop., 3,157. Grand Theatre. Gross Bros., Mgrs. S. c., 600. Plays R. & P....Stage—W., 48 ft.; D., 21 ft.; H., 28 ft....Printing—4 stands, 4-8 sh., 6-3 sh., 15-1 sh., 20-½ sh., 1,500 heralds....Newspapers—"Times-Recorder," M.; "Herald," W.; "Tribune," W....Hotels—Park, Central....Railroads—Penn Lines, Toledo & Ohio Central....Express—Ad.

**NEW LONDON**—Pop., 1,557. New London Opera House. D. D. Granger, Mgr. S. c., 600. Plays R....Stage—Dimensions not given....Newspaper—"Record," W.... Hotels—Bonney Inn, Phillips....Railroads—Big 4, Northern Ohio....Express—Am.

**NEW PHILADELPHIA**—Pop., 10,718. Union Opera House. A. A. Bowers, Mgr. S. c., 1,100. Plays Legitimate and Picture Attractions. Ill., elec., A. C., 110....Stage —40x66 ft.; P.O., 22x32 ft.; S.to F.G., 25 ft.; W., wall to wall, 66 ft.; D.,F.to B.W., 40 ft.; H.to R.L., 50 ft.; Distance between fly galleries, 43 ft Distance of throw, 100 ft. Size of screen, 12x18 ft....Printing—6 24x28 stands, 7-8 sh., 10-3 sh....Newspapers—"Times," "Reporter," "Chronicle," "Uhrichsville"....Hotels—Reeves, Exchange....Railroads—B. & O., Penn. A.L.Erlanger and Shuberts, N.Y.Reps.

**NEW VIENNA**—New Vienna Opera House. R. C. Hale, Mgr. S. c., 500. Plays Legitimate and Picture Attractions. Ill., elec., A.C....Stage—P.O., 50x30 ft.; W., wall to wall, 70 ft. Distance of throw, 110 ft. Size of screen, 16x20 ft....Newspaper —"Report"....Hotel—Clinton....Railroad—B. & O.

**NILES**—Pop., 13,080. Niles Opera House. Ben Warner, Mgr. S. c., 1,200. Ground floor. Plays R. V. P....Stage—Ample....Printing—7 stands, 6-8 sh., 20-3 sh., 40-1 sh., 40-½ sh., 2,000 heralds....Newspapers—"News," E.; "Independent," W....Hotels —Allison, E.; Holzath, E....Railroads—B. & O., Erie, Penn. Lines....Express— W. F., Am., Ad. East. Thea. Mgr. Assn., N. Y. Reps.

**NORWALK**—Pop., 7,379. Gilger Theatre. F. H. Clary, Mgr. S. c., 800. Ill., elec., 110 A. C....Stage—P.O., 35x22 ft.; S.to F.G., 44 ft.; H.to R.L., 90 ft.; Distance between fly galleries, 46 ft.; W., wall to wall, 60 ft.; D., F.to B.W., 46 ft. Distance of throw, 90 ft. Size of screen,18x22 ft....Printing—6-24 sh., 10-8 sh., 10-3 sh., 100-1 sh., 100 cards, 1,000 heralds....Hotels—Avalon, Colonial....Railroads— N. Y. C., W. & S. E., Lake Shore El. Shuberts and Aarons, N. Y. Reps.

**PAINESVILLE**—Pop., 7,272. Utopia Theatre. M. J. Lederer, Mgr. S. c., 1,000. Plays Traveling Companies.

**PAULDING**—Pop., 2,106. Grand Opera House. J. C. Armstrong, Mgr. S. c., 600. Ground floor. Plays R....Stage—W., 49 ft.; D., 29 ft.; H., 25 ft....Printing—5 stands, 5-8 sh., 10-3 sh., 25-1 sh., 25-½ sh., 500 heralds....Newspapers—"Republican," W.; "Democrat," W....Hotels—Barnes, Paulding....Railroad—Cincinnati Northern....Express—Am.

**PIQUA**—Pop., 15,044. May's Opera House. H. W. Kress, Mgr. S. c., 1,370. Ground floor. Plays R. & P....Stage—W., 66 ft.; D., 42 ft.; H., 45 ft....Printing— 12 stands, 5-8 sh., 40-3 sh., 50-1 sh.,175-½ sh.,3,000 heralds....Newspapers—"Leader-Dispatch," E.; "Call," E.; "Post" (German), W....Hotels—Plaza, A.; Glencoe, A.... Railroads—C. H. & D., Penn. Lines, Western Ohio (El.)....Express—U. S., Ad., Am., W. F.

**POMEROY**—Pop., 4,294. Pomeroy Opera House. Reed & Watkins, Mgrs. S. c., L. F., 375; Bal., 200; Gal., 150. Theatre on second floor. Ill., elec., 110 A. C., 60 Amp., 2 stg. pockets....Stage—P.O., 24½x16 ft.; F.to B.W., 31 ft.; B.S.W., 51 ft.; Apron, 5 ft.; B.F.G., 28 ft.; to R.L., 26 ft.; to F.G., 18 ft.; 4 set grooves, 14 ft. from stg. (6 D.R.)....Printing—7 stands, 5-8 sh., 7-3 sh., 20-1 sh. L., 100-½ sh. L., 50 cards, 1,500 heralds. Billposter, A. V. Howell....Newspapers—"Democrat," "Leader," "Tribune-Telegraph," "News." 4 cuts required....Hotels—New Remington, Grand Dilcher....Railroads—B. & O., Hocking Valley....Express—Am. Transfer, Priode Trans.

**PORTSMOUTH**—Pop., 33,911. Sun Theatre. Fitzhugh Lee, Mgr. S. c., L. F., 508; Bal., 266; Gal., 600. Theatre on ground floor. Ill., elec., 110-220 A. C., 60 Amp. ....Stage—P.O., 34x27 ft.; F.to B.W., 38 ft.; B.S.W., 60 ft.; Apron, 2 ft.; B.F.G., 40 ft.; to R.L., 60 ft.; to F.G., 30 ft. (12 D.R.)....Printing—4 stands, 6-8 sh., 20-3 sh., 50-1 sh. L., 50-½ sh. L., 2,000 heralds. Billposter, Portsmouth B. P. Co....Newspapers—"Blade," A.M.; "Correspondent," "Times." 8 to 12 cuts required....Hotels —Washington, Grand, E.; Manhattan, E....Railroads—Ches. & Ohio, B. & O. S. W., N. & W....Express—Ad., U.S., Sou. Transfer, Interstate T. & S. Co.

## OHIO—Continued

**RAVENNA**—Pop., 7,219. Lee's Opera House. A. F. Lee, Mgr. Plays Travelling Companies.

**SABINA**—Sabina Opera House. F. M. Stewart, Mgr. S. c., 800. Plays Legitimate Attractions. Ill., elec., A. C....Stage—34x60 ft....Newspapers—"Tribune," "News-Record"....Hotels—Sabina, Rapp House....Railroads—B. & O., Penn.

**ST. MARYS**—Pop., 5,679. Grand Opera House. Roma McCabe, Mgr. S. c., 700. Plays Legitimate Attractions and Pictures. Ill., elec., A. c., 110....Stage—40x60 ft.; W., wall to wall, 35 ft.; D., F.to B.W., 30 ft.; H.to R.L., 50 ft.; Distance between fly galleries, 30 ft. Distance of throw, 60 ft. Size of screen, 15x18 ft....Printing—1 7x4, 2 6x4 stands, 15-3 sh., 150-1 sh., 150-½ sh., 200 cards, 2,000 heralds....Newspaper—"Evening Leader"....Hotel—Fountain, European....Railroads—Lake Erie & Western, Toledo & Ohio Central, Western Ohio Interurban. Aarons Assoc. Theatres, N. Y. Rep.

**SALEM**—Pop., 10,305. Grand Opera House. H. J. Steinberg, Mgr. S. c., 760. Ground floor. Plays R. & P....Stage—W., 49 ft.; D., 36 ft.; H., 36 ft....Printing—6 stands, 5-8 sh., 3-3 sh., 50-1 sh., 50-½ sh., 1,000 heralds....Newspapers—"News," E.; "Herald," E....Hotel—Metzger....Railroads—Penn. Lines, Youngstown & Ohio River....Express—W. F., Ad. A. L. Erlanger, N. Y. Rep.

**SANDUSKY**—Pop., 22,897. Sandusky Theatre. J. A. Himmelein, Mgr. S. c., 1,200. Plays R. V. P. Ill., elec., A. C., 110....Stage—W., wall to wall, 64 ft.; D., F.to B.W., 34 ft.; H.to R.L., 55 ft; Distance between fly galleries, 44 ft Distance of throw, 90 ft....Printing—6 stands, 5-8 sh., 10-3 sh., 100 L., 100 cards....Newspapers—"Star-Journal," "Register"....Hotels—Rieger, Sloand, Commercial, Gillard. A.L. Erlanger, Shuberts and Eastern Theatrical Mgrs. Assoc., N.Y.Reps.

**SHAWNEE**—Indian Theatre. F. D. Eile, Wm. N. Davis, Mgrs. S. c., 600. Plays Legitimate and Picture Attractions. Ill., elec., A. C., 110....Stage—P.O., 28 ft.; S.to F.G., 22 ft.; W., wall to wall, 52 ft.; D., F.to B.W., 40 ft; H.to R.L., 50 ft....Newspaper—"Peoples Advocate"....Hotel—American House....Railroads—Z. & W., B. & O. Transfer, Fox Bros.

**SHELBY**—Pop., 5,578. Opera House. Allwein & Shieffler, Mgrs. S. c., 704. Plays Legitimate and Picture Attractions. Ill., elec., A. C. and D. C., 110....Stage—P.O., 28 ft.; S.to F.G., 30 ft.; W., wall to wall, 58 ft.; D., F.to B.W., 34 ft.; H.to R.L., 65 ft.; Distance between fly galleries, 48 ft. Distance of throw, 84 ft. Size of screen, 12x16 ft....Printing—3-24 sh., 3-8 sh., 2-6 sh., 5-3 sh., 25-1 sh., 100 cards, 1,500 heralds....Newspaper—"Daily Globe"....Hotels—Shelby, Sherman....Railroads—Big 4, B. & O. Transfer, Hageman.

**SIDNEY**—Pop., 8,590. Majestic Theatre. C. B. DeWeese, Mgr. S. c., 1,284. Plays Legitimate and Picture Attractions. Ill., elec., A. C....Stage—P.O., 32 ft. 6 inx28 ft.; S.to F.G., 22 ft. 6 in.; W., wall to wall, 71 ft.; D., F.to B.W., 34 ft.; H.to R.L., 55 ft.; Distance between fly galleries, 47 ft....Newspapers—"Journal," "Gazette," "Daily News"....Hotels—Wagner, Metropole, City, Terrace, Homestead....Railroads—B. & O., N. Y. C.

**SPRINGFIELD**—Pop., 60,840. Fairbanks Theatre. Gus Irwin, Mgr. S. c., 1,520. Ground floor. Plays R....Stage—W., 76 ft.; D., 45 ft.; H, 70 ft....Printing—11 stands, 3-8 sh., 30-3 sh., 50-1 sh, 100-½ sh., 2,000 heralds....Newspapers—"Sun," M.; "News," E.; "Journal" (German), tri-W....Hotels—St. James, A.; Arcade, E.; Fountain, E.; Bookwalter, E....Railroads—Penn. Lines, Big 4, Erie, Detroit, Toledo & Ironton....Express—U.S., Am., W.F., Ad.

**STEUBENVILLE**—Pop., 28,508. Victoria Theatre. Marc Lea, Mgr. S. c., 1,000. Plays R....Stage—W., 60 ft.; D., 34 ft.; H., 40 ft....Newspapers—"Herald-Star," E.; "Gazette," E.; Hotels—Imperial, A.; Lacy, A....Railroads—Penn Lines, Wheeling & Lake Erie....Express—Ad., W. F.

**SYCAMORE**—Pop., 977. Klahr's Opera House. Geo. A. Klahr, Mgr. S. c., 700. Plays R....Stage—W., 40 ft.; D., 40 ft.; H., 20 ft....Printing—3 stands, 4-8 sh., 4-3 sh., 10-1 sh., 10-½ sh., 500 heralds....Newspaper—"Leader," W....Hotel—Carter, A....Railroads—Toledo & Ohio Central, Northern Ohio....Express—Am.

**TIFFIN**—Pop., 14,375. Grand Theatre. R. W. Lawrence, Mgr. S. c., 1,000. Ground floor. Plays R. & P....Stage—W., 60 ft.; D., 45 ft.; H., 45 ft....Printing—6 stands, 10-8 sh., 20-3 sh., 50-1 sh., 75-½ sh., 2,000 heralds....Newspapers—"Advertiser," E.; "Tribune," E.; "News," W....Hotels—Shawhan, A.; Morcher, A.; Empire, A. and E....Railroads—B. & O., Big 4, Penn. Lines....Express—Ad., Am.

## OHIO—Continued

**TIPPECANOE CITY**—Pop., 2,038. Auditorium. C. E. Bennett, Mgr. S. c., 675. Plays R. & V....Stage—W., 55 ft.; D., 20 ft.; H., 16 ft....Printing—5 stands, 6-8 sh., 12-3 sh., 25-1 sh., 40-½ sh., 1,000 heralds....Newspapers—"Herald," W.; "The Tippite," W....Hotel—City....Railroads—C. H. & D., Dayton & Troy (El.)....Express—U. S., W. F., Am.

**TOLEDO**—Pop., 243,109. B. F. Keith's Theatre. Jos. Pearlstein, Mgr. S. c., 1,629. Plays Vaudeville and Pictures. Ill., elec., D.C....Stage—W., 70 ft.; D., 32 ft.; H., 68 ft. Distance of throw, 90 ft. Size of screen, 14x18 ft. Powers Projecting Machine. B. F. Keith's Vaudeville Ex., N.Y.Rep.

New Empire—Harry Winter, Mgr. S. c., 1,212. Plays Burlesque. Ill., elec., A. C. and D. C., 110....Stage—W., wall to wall, 56 ft.; D., F.to B.W., 40 ft. Hurtig & Seamon, N.Y.Reps.

Auditorium. Herman Saxon, Mgr. S. c., 1,117. Plays R....Stage—W., 51 ft.; D., 37 ft.; H., 62 ft. S. & H., N.Y.Reps.

Newspapers—"Blade," "News," "Bee," "Times"....Hotels—Waldorf, Secor, Jefferson, Navarre....Railroads—N. Y. C., B. & O., T. & O., Penn....Express—Am.

**TORONTO**—Pop., 4,684. Rex Theatre. G. Manos, Mgr. S. c., 650. Theatre on second floor. Ill., elec....Stage—P.O., 28x25½ ft.; F.to B.W., 24 ft; B.S.W., 55 ft.; B. F. G., 43 ft.; to R.L., 30 ft....Printing—4 8x4, 4 7x4 stands, 6-8 sh., 15-3 sh., 50-1 sh. L., 50-½ sh. L.,40 cards, 1,000 heralds....Newspaper—"Tribune," P.M....Hotels—Hartford, Brady....Railroad—Penn. Line....Express—Ad.

**UPPER SANDUSKY**—Pop., 3,708. Auditorium. A. . Hagenmaier, Mgr. S. c., 800. Ground floor. Plays R....Stage—W., 55 ft.; D., 50 ft.; H., 60 ft....Printing—6 stands, 4-8 sh., 10-3 sh., 50-1 sh., 50-½ sh., 1,500 heralds....Newspapers—"Union-Republican," M. & E.; "Chief," M. & E....Hotels—Gottfried, A.; Reber, A.; Reynolds ....Railroads—Penn. Lines, Hocking Valley....Express—Ad., Am.

**URBANA**—Pop., 7,621. Clifford's Theatre. L. C. Clifford, Mgr. S. c., 1,250. Ground floor. Plays R. V. P....Stage—W., 82 ft.; D., 30 ft.; H., 65 ft....Printing—5 stands, 5-8 sh., 15-3 sh., 50-1 sh., 75-½ sh., 2,000 heralds....Newspapers—"Citizen," E.; "Democrat," tri-W....Hotels—Douglas Inn, Sowles, Grove....Railroads—Big 4, Erie, Penn. Lines, Ohio Electric....Express—U. S., Ad., Am., W. F.

**URICHSVILLE**—Pop., 6,428. City Opera House. Carl Vale, Mgr. S. c., 600. Plays R....Stage—W., 45 ft.; D., 30 ft.; H., 20 ft....Printing—7 stands, 3-8 sh., 4-3 sh., 50-1 sh., 25-½ sh., 1,000 heralds....Newspapers—"Chronicle," E.; "Independent," W....Hotel—Central....Railroads—B. & O., Penn. Lines, Northern Ohio Electric ....Express—Ad., Am.

**VAN WERT**—Pop., 8,100. Strand Theatre. Van Wert Am. Co., Mgrs. S. c., 750. Plays Legitimate and Picture Attractions. Ill., elec., A. C., 110....Stage—30x60 ft.; P.O., 30 ft.; S. to F. G., 30 ft.; W., wall to wall, 60 ft.; D., F. to B. W., 30 ft.; H. to R.L., 60 ft.; Distance between fly galleries, 30 ft. Distance of throw, 120 ft. Size of screen, 12x16 ft....Newspapers—"Bulletin," "Times"....Hotels—March, Park View ....Railroads—Penn., C. N., O. Electric. Transfer, V. W. Dray Line. C. O. Tennis, N.Y.Rep.

**VERMILLION**—Pop., 1,369. Opera House. C. A. Trinter, Mgr. S. c., 450. Plays R. & V....Stage—Dimensions not given....Printing—2 stands, 4-8 sh., 10-3 sh., 25-1 sh., 25-½ sh., 500 heralds....Newspapers—"News," W....Hotels—Mandelton, Wagner....Railroads—L. S. & M. S., Nickel Plate, Lake Shore Electric....Express—Am., Nat.

**WADSWORTH**—Pop., 4,742. Bender's Theatre. Joseph J. Bender, Mgr. S. c., 750. Ground floor. Plays R. V. P....Stage—W., 50 ft.; D., 27 ft.; H., 35 ft....Printing—2 stands, 8-8 sh., 4-3 sh., 100-1 sh., 50-½ sh., 2,000 heralds....Newspaper—"Banner-Press," W....Hotels—Kreider, Park, Alexander....Railroads—Erie, Northern Ohio Electric....Express—W. F.

**WAPAKONETA**—Pop., 5,295. Brown Theatre. L. L. Johnson, Mgr. S. c., 1,050. Ground floor. Plays R. & V....Stage—W., 66 ft.; D., 40 ft.; H., 56 ft....Printing—8 stands, 4-8 sh., 15-3 sh., 50-1 sh., 100-½ sh., 1,500 heralds....Newspapers—"News," E.; "Democrat," W.; "Republican," W....Hotels—Steinberg, Central, City, Burnett, E....Railroads—C. H. & D., Toledo & Ohio Central, Western Ohio (El.)....Express—U.S., W. F. East. Thea. Mgrs. Assn, N.Y.Rep.

## OHIO—Continued

**WARREN**—Pop., 27,050. Warren Opera House. John J. Murray, Mgr. S. c., 871. Ground floor. Plays R. V. P....Stage—W., 57 ft.; D., 40 ft.; H., 43 ft....Printing—7 stands, 10-8 sh., 25-3 sh., 50-1 sh., 50-½ sh., 2,000 heralds....Newspapers—"Tribune," E.; "Chronicle," E.; "Democrat," W....Hotels—Park, Colonial, Russell....Railroads—B. & O., Erie, Penn. Lines....Express—W. F., Ad., U. S. East. Thea. Mgrs. Assn., N.Y.Rep.

**WASHINGTON C. H.**—Pop., 7,962. No Theatre for four years.

**WAUSEON**—Pop., 3,035. Princess Theatre. Walter W. Caddell, Mgr. S. c., 400. Ground floor. Plays R. V. P....Stage—W., 30 ft.; D., 18 ft.; H., 14 ft....Printing—2 stands, 3-8 sh., 10-3 sh., 50-1 sh., 50-½ sh., 1,000 heralds....Newspapers—"Tribune," W.; "Republican," W....Hotel—Blair....Railroads—L. S. & M. S., Wabash, Detroit, Toledo & Ironton....Express—W. F., Am.

**WELLINGTON**—Pop., 2,245. Town Hall. E. L. Barrick, Mgr. S. c., 1,200. Plays Traveling Companies.

**WELLSTON**—Pop., 6,687. Virginia Theatre. E. I. Breen, Mgr. S. c., 1,000. Plays Legitimate and Picture Attractions. Ill., elec., A. C., 110....Stage—W., wall to wall, 60 ft.; D., F.to B.W., 45 ft.; H.to R.L., 61 ft....Printing—5 6x4 stands, 50-1 sh., 50-½ sh., 200 tack and window cards, 2,000 heralds....Newspapers—"Sentinel," "Telegram," "Independent"....Hotels—Lincoln, American, New Wellston....Railroads—Hocking Valley, B. & O., D. T. & I. Transfer, F. Potts. Aarons Assn. Thea., N.Y.Reps.

**WILLARD**—Temple Theatre. A. J. Rice, Mgr. S. c., 499. Plays Legitimate and Picture Attractions. Ill., elec., A. C., 110....Stage—W., wall to wal, 60 ft.; D., F.to B.W., 33 ft. Distance of throw, 53½ ft. Size of screen, 14 ft 6 in.x18 ft. 3 in.... Newspapers—"Times," "Advertiser"....Hotel—Sheidley....Railroad—B. & O.

**WILMINGTON**—Pop., 5,037. New Murphy Theatre. Frank Murphy, Mgr. S. c., 976. Plays Legitimate and Picture Attractions. Ill., elec., A. C., 110....Stage—W., wall to wall, 76 ft.; D., F.to B.W., 28 ft.; H.to R.L., 72 ft.; Distance between fly galleries, 60 ft. Distance of throw, 100 ft. Size of screen, 20x30 ft....Printing—4 stands, 6-8 sh., 10-3 sh., 100 cards, 2,000 heralds....Newspapers—"News," "Democrat"....Hotels—New Martin, Hollidays....Railroads—Penn., B. & O. Chas. Foscher, Orchestra Leader; B. Fisher, Stage Carpenter. Aarons, Shuberts, N.Y.Reps.

**WOOSTER**—Pop., 8,204. Opera House. S. J. McClarran, Mgr. S. c., 875. Plays Legitimate Attractions. Ill., elec., A. C., 110....Stage—38x30 ft.; P.O., 38 ft.; W., wall to wall, 60 ft.; D., F.to B.W., 40 ft.; Distance between fly galleries, 42 ft.... Newspaper—"Record"....Hotels—American Mongay. Prof. Young, Orchestra Leader; Mr. Hard, Stage Carpenter. Aarons Assn., N.Y.Rep.

**XENIA**—Pop., 9,110. Opera House. James D. Adair, Mgr. S. c., 650. Plays Legitimate Attractions. Ill., elec., A. C., and D.C....Stage—W., wall to wall, 25 ft.; D., F.to B.W., 30 ft.; H.to R.L., 30 ft....Newspaper—"Xenia Gazette"....Hotels—Regie, Atlas....Railroads—P. C. C. & St. L., B. & O. Edw. Heather, Orchestra Leader; Geo. Swartz, Stage Carpenter.

**YOUNGSTOWN**—Pop., 132,358 Park Theatre B. L. Kearney, Mgr S. c., 1,527. Plays Pictures, Legitimate and Burlesque. Ill., elec., A. C., 110....Stage—P.O., 36x36 ft.; S.to F.G., 25 ft.; W., wall to wall, 75 ft.; D., F.to B.W., 32 ft.; H.to R.L., 65 ft.; Distance between fly galleries, 55 ft. Distance of throw, 110 ft. Size of screen, 12x15 ft....Printing—16-24 sh., 15-8 sh., 20-3 sh., 150-1 sh. F. A. Davison, Orchestra Leader; Wm. J. Harris, Stage Carpenter. Feiber & Shea, N.Y.Reps.

Hippodrome—John R. Elliott, Mgr. S. c., 1,765. Plays Pictures and Vaudeville. Ill., elec., A. C....Stage—W., 86 ft.; D., 32 ft.; H., 65 ft. Distance of throw, 90 ft. Size of screen, 22x22 ft. Simplex Projecting Machine, Al. Anneran, Operator. Bert Reardon, Orchestra Leader. B. F. Keith's Vaudeville Ex., N.Y.Rep.

Newspapers—"Vindicator," "Telegram"....Hotels—Ohio, Tod House, Colonial, Salon, Vanier....Railroads—B. & O., Erie, Penn....Express—Am.

**ZANESVILLE**—Pop., 29,569. Weller Theatre. Caldwell H. Brown, Mgr. S. c., 1,300. Plays R. & P. Ill., elec., A. C., 110....Stage—Distance of throw, 90 ft. Size of screen, 14x12 ft....Printing—8-24 sh., 6-8 sh., 15-3 sh....Newspapers—"Times-Recorder," "Signal"....Railroads—B. & O., Penn. A.L.Erlanger, Shuberts, N. Y. Reps.

# OKLAHOMA—Population, 2,027,564

**ADA**—Pop., 8,012. McSwain Theatre. Foster McSwain, Mgr. S. c., 700. Plays R....Stage—W., 30 ft.; D., 18 ft.; H., 12 ft....Printing—4 stands, 10-3 sh., 25-1 sh., 25-½ sh., 1,000 heralds....Newspaper—"News." E....Hotel—Harris....Railroads—Frisco Lines, Mo. Kan. & Tex., Oklahoma Central....Express—Am.

**ALTUS**—Pop., 4,498. Empire Theatre. J. H. Jones, Mgr. S. c., 400. Ground floor. Plays R....Stage—W., 25 ft.; D., 15 ft.; H., 18 ft....Printing—6 stands, 6-8 sh, 15-3 sh., 75-1 sh., 50-½ sh., 1,500 heralds....Newspapers—"Times," W.; "News." W....Hotels—Orient, American....Railroads—Frisco Lines, Orient, Wichita Falls & N. W....Express—Am.

**ALVA**—Pop., 3,912. Grand Opera House. Mr. Bouham, Mgr. S. c., 880. Ground floor. Plays R. V. P....Stage—W., 56 ft.; D., 35 ft.; H, 46 ft....Printing—4 stands, 8-8 sh., 15-3 sh., 20-1 sh., 20-½ sh., 1,000 heralds....Newspapers—"Times," M.; "Pioneer," E.; "Review-Courier," E.; "Record," W....Hotels—St. Nicholas, Rhodes, Pribble....Railroads—A. T. & S. F., C. R. I. & P....Express—W. F.

**AMES**—Lyric Theatre. W. B. Flint, Mgr. S. c., 300. Plays Traveling Companies.

**ANADARKO**—Pop., 3,116. Columbia Theatre. Ray Rector, Mgr. S. c., 450. Plays Traveling Companies.

**ANTLERS**—Antlers Theatre. No details. Plays Traveling Companies.

**ARDMORE**—Pop., 14,181. Palace Theatre. Harry M. Lowenstein, Mgr. S. c., 800. Plays Legitimate and Picture Attractions. Ill., elec., A. C. and D. C., 110....Stage—P.O., 16x32 ft.; W., wall to wall, 50 ft.; D., F. to B.W., 32 ft.; H. to R.L., 48 ft.; Distance between fly galleries, 50 ft. Distance of throw, 80 ft. Size of screen, 13x15 ft....Printing—5 stands, 100-1 sh., cards, etc....Newspaper—"Admoreite"....Hotels—Ardmore, Marguette, Whittington, Randol....Railroads—Santa Fe, Frisco, Rock Island, O. M. N. & P. Transfer, Carter. S. M. Lowenstein, Orchestra Leader; H. Critchfield, Stage Carpenter. A. L. Erlanger, Shuberts, N. Y. Reps.

**ATOKA**—Pop., 2,038. Pastime Theatre. F. P. Newman, Mgr. S. c., 500. Ground floor. Plays R. V. P....Stage—W., 40 ft.; D., 20 ft.; H., 20 ft....Printing—4 stands, 6-8 sh., 10-3 sh., 25-1 sh., 25-¼ sh., 500 heralds....Newspapers—"Democrat," W.; "Jeffersonian," W....Hotels—Bates, Sheldon, Ohio....Railroad—Mo. Kan. & Tex. ....Express—Am.

**BALEY**—Yale Theatre. John Lampton, Mgr. S. c., 350. Plays Traveling Companies.

**BARTTESVILLE**—Pop., 14,417. Odeon Theatre. B. L. Cutler, Mgr. S. c., 950. Plays Legitimate, Pictures and Vaudeville Attractions. Ill., elec., A. C., 110....Stage—P.O., 20x32 ft.; W., wall to wall, 49 ft.; D., F. to B.W., 25 ft.; H. to R.L., 45 ft.; Distance between fly galleries, 25 ft....Newspaper—"Daily Enterprise"....Hotels—St. Clair, Congress....Railroads—M. K. & T., Santa Fe. Transfer, O. T. Taxi. C. B. Fallas, Orchestra Leader; Shirley Shreeves, Stage Carpenter.

**BIG HEART**—Pop., 2,099. Gem Theatre. C. A. Runyon, Mgr. S. c., 500. Plays Traveling Companies.

**BLACKWELL**—Pop., 7,174. Bays Theatre. C. F. Bays, Mgr. S. c., 1,229. Plays Legitimate and Picture Attractions. Ill., elec., D. C....Stage—P.O., 19 ft.; S. to F. G., 26 ft.; W., wall to wall, 59 ft.; D., F. to B.W., 24 ft.; H. to R.L., 48 ft.; Distance between fly galleries, 22 ft. Distance of throw, 100 ft. Size of screen, 12x16 ft....Newspaper—"Daily Tribune"....Hotel—Denton....Railroads—Santa Fe, Frisco. C. L. Willis, Orchestra Leader; R. F. Cole, Stage Carpenter.

**BLANCHARD**—Jewell Theatre. A. Binyon, Mgr. S. c., 350. Plays Traveling Companies.

**BRISTOW**—Pop., 3,460. No details.

**BYARS**—Empire Theatre. E. M. Bowman, Mgr. S. c., 250. Plays Traveling Companies.

**CADDO**—Royal Theatre. I. C. McCoy, Mgr. S. c., 470. Plays Legitimate and Picture Attractions. Ill., elec., A. C., 210....Stage—P.O., 23 ft.; S. to F.G., 20 ft. Distance of throw, 80 ft. Size of screen, 11x14 ft....Transfer, Sargent Bros. Juanita Rogers, Orchestra Leader; C. F. Turner, Stage Carpenter.

## OKLAHOMA—Continued

**CARNEGIE**—Liberty Theatre. C. M. Hartman, Mgr. S. c., 300. No details.

**CHANDLER**—Pop., 2,024. Odeon Theatre. R. J. Hoover, Mgr. S. c., 500. Plays R....Stage—W., 50 ft.; D., 25 ft.; H., 18 ft....Printing—5 stands, 6-3 sh., 50-1 sh., 50-½ sh., 1,000 heralds....Newspapers—"News-Publicist," W.; "Tribune," W.... Hotel—Egbert....Railroads—C. R. I. & P., Frisco Lines.

**CHECOTAH**—Pop., 2,390. Cozy Theatre. J. Williams, Mgr. S. c., 350. Ground floor. Plays R. V. P....Stage—W., 35 ft.; D., 20 ft....Printing—4-8 sh., 6-3 sh., 500 heralds....Newspapers—"Democrat," W.; "Times," W....Hotels—Gentry, Wright, LaFayette....Railroad—Mo. Kan. & Tex....Express—Am.

**CHEYENNE**—Loring Theatre. T. B. Loring, Mgr. S. c., 500. No information.

**CHEROKEE**—Pop., 3,150 (D. Pop., 10,000). Sugg Theatre. Alvin Powell, Mgr. S. c., L. F., 450; Bal., 250; Gal., 100; Boxes, 25. Theatre on ground floor. Ill., elec., 110 A.C., 75 Amp., 2 stg. pockets Front con. in Bal....Stage—P.O., 25x20 ft.; F.to B.W., 25 ft.; B.S.W., 50 ft.; Apron, 6 ft.; to R.L., 60 ft.; to F.G., 25 ft.; B.F.G., 35 ft. (8 D.R.)....Printing—5 stands; 3-8 sh., 40-3 sh., 15-1 sh. L., 20-½ sh. L., 50 cards, 500 heralds. Billposter, Uneeda Sign Co....Newspapers—"Republican," "Messenger," "Democrat." 3 cuts required....Hotels—Henderson, A.; Orient, A.....Railroads—Orient, Santa Fe, C., R. I. & P.

**CHICKASHA**—Pop., 10,179. Sugg Theatre. A. R. Powell, Mgr. S. c., 800. Plays R. V. P. Ill., elec., A. C., 120....Stage—W., wall to wall, 55 ft.; D., F.to B.W., 40 ft.; H.to R.L., 60 ft.; Distance between fly galleries. 40 ft. Distance of throw, 90 ft. Size of screen, 12x14 ft....Newspapers—"Express," "Star"....Hotels—McFarland, Chickasha....Railroads—Rock Island, Santa Fe, Frisco. Prof. Travis, Orchestra Leader. Mr. Baker, Stage Carpenter.

Regent Theatre—J. C. Hartman, Mgr. S.c., 975. Plays Vaudeville and Pictures. Ill., elec., A. C....Stage—W., 50 ft.; D., 25 ft.; H., 27 ft. Distance of throw, 100 ft. Size of screen, 12x16 ft. Powers Projecting Machine, J. Meade, Operator. Express—W. F. Jos. Rizinger, Orchestra Leader.

**CLAREMORE**—Pop., 3,435. Yale Theatre. R. M. Harrison, Mgr. S. c., 796. Plays R. V. P. Ill., elec., A. C. and D. C., 112....Stage—P.O., 32 ft.; S.to F.G., 20 ft.; W., wall to wall, 40 ft.; D., F.to B.W., 18 ft.; H.to R.L., 20 ft. Distance of throw, 73 ft. 6 in. Size of screen, 10 ft. 3 in.x12 ft. 6 in ...Newspapers—"Claremore Progress," "Claremore Messenger"....Hotels—Mason, Sequoyah....Railroads—Frisco, Missouri Pacific. Transfer, Patterson Co. Ruth Harrison, Orchestra Leader; Norman Hoch, Stage Carpenter.

**CLINTON**—Pop., 2,596. Clinton Opera House. E. H. Hamburger, Mgr. S. c., 650. Plays Traveling Companies.

**COALGATE**—Pop., 3,009. Wigwam Theatre. L. C. House, Mgr. S. c., 700. Plays Legitimate and Picture Attractions. Ill., elec., A. C....Stage—Distance of throw, 110 ft. Size of screen, 10x12 ft....Newspapers—"Courier," "Record," "Register"....Hotels—Plaza, Mayer....Railroads—M., K. & T., Rock Island. Transfer, Hague Co.

**COVINGTON**—New Opera House. Plays Traveling Companies

**CUSHING**—Pop., 6,326. Grand Theatre. Mr. Binkley, Mgr. S. c., 1 500. Plays Traveling Companies.

**DAVIS**—Pop., 1,346. Empress Theatre. C. Churchill, Mgr. S. c., 600. Ground floor. Plays R. V. P....Stage—W., 24 ft.; D., 16 ft.; H., 14 ft....Printing—4 stands, 8-8 sh., 36-1 sh., 40-½ sh., 1,000 heralds....Newspaper—"News," W....Hotels—Grand, Allen, Tracy....Railroads—A. T. & S. F., G. Col. & Santa Fe....Express—W.F.

**DEWEY**—Pop., 2,302. Gem Theatre. R. L. Ramsey, Mgr. S. c., 300. Plays Traveling Companies.

**DRUMRIGHT**—Pop., 6,460. Strand Theatre. James Alifer, Mgr. S. c., 1,200. Plays Traveling Companies.

**DUNCAN**—Pop., 3,463. Pastime Theatre. Frank Miller, Mgr. S. c., 724. Plays Legitimate and Picture Attractions. Ill., elec., A. C. and D. C., 110-220....Stage—P.O., 25 ft.; S.to F.G., 32 ft.; W. wall to wall, 50 ft.; D., F.to B.W., 25 ft.; H.to R.L., 32 ft. Distance of throw, 108 ft. Size of screen, 10x14 ft....Newspapers—"Duncan Eagle," "Duncan Banner"....Hotels—Haskins, Wade....Railroad—Rock Island, Main Line. Transfer, City Co. Prof. Koltitz, Orchestra Leader; John Marsk, Stage Carpenter.

## OKLAHOMA—Continued

**DURANT**—Pop., 7,340. Liberty Theatre. A. J. Allison, Mgr. S. c., 750. Plays Traveling Comuanies.

**ELK CITY**—Pop., 2,814. Quality Theatre. E. J. Story, Mgr. S. c., 600. Plays Pictures and Legitimate Attractions. Ill., elec., A. C....Stage—P.O., 12x22 ft.; S.to F.G., 14 ft.; W., wall to wall, 50 ft.; D., F.to B.W., 22 ft.; H.to R.L., 14 ft. Distance of throw, 100 ft. Size of screen, 12x16 ft....Printing—50-1 sh., 2-6 sh., 2-12 sh., 1-24 sh. and cuts....Newspapers—"Elk City News," "Democrat," "Press"....Hotel—Story ....Railroads—Rock Island, C. R. I. & P., M. K. & T., F. & N. W. Ethyl Tesmer, Orchestra Leader; R. Wilson, Stage Carpenter.

**EL RENO**—Pop., 7,737. El Reno Theatre. Al Derry, Mgr. S. c., 1,000. Ground floor. Plays R. V. P....Stage—W., 60 ft.; D., 50 ft.; H., 60 ft....Printing—5 stands, 10-8 sh., 20-3 sh., 100-1 sh., 2,500 heralds....Newspapers—"Democrat," E.; "Peoples Press," E....Hotels—Southern, A.; Austin, A.; Kerfoot, E....Railroads—C. R. I. & P., St. Louis, El Reno & Western....Express—W. F., Am.

**ENID**—Pop., 16,576. American Theatre. W. S. Billings, Mgr. S. c., 1,400. Ground floor. Plays R. V. P....Stage—W., 60 ft.; D., 35 ft.; H., 54 ft....Printing—8 stands, 5-8 sh., 10-3 sh., 15-1 sh., 15-½ sh., 2,000 heralds....Newspapers—"News," M.; "Eagle," E; "Events," W....Hotels—American, Billings....Railroads—A. T. & S.F., C. R. I. & P., Frisco Lines....Express—W. F.

**FAIRVIEW**—Pop., 1,751. Odeon Theatre. Mr. Tycer, Mgr. S. c., 500. Ground floor. Plays R. & P....Stage—W., 30 ft.; D., 25 ft.; H., 12 ft....Printing—2 stands, 6-8 sh., 10-3 sh., 20-1 sh., 500 heralds....Newspapers—"Leader," W.; "Republican," W....Hotels—Stilwell, Floyd, Murray....Railroad—Orient....Express—Am.

**FORT SILL**—Liberty Theatre, War Department, Mgrs. S. c., 1,280. Plays Legitimate and Picture Attractions. Ill., elec., A. C....Stage—P.O., 31 ft.; S.to F.G., 18 ft.; W., wall to wall, 59 ft.; D., F.to B.W., 30 ft.; H.to R.L., 36 ft. Distance between fly galleries, 46 ft. Distance of throw, 116 ft. 8 in. Size of screen, 14 ft....Printing—10-1 sh., 2-3 sh., 6 photos, 1 slide, 1 press book. Transfer, Government Co. Max Rosen, Orchestra Leader.

**FREDERICK**—Pop., 3,822. Frederick Opera House. S. c., 500. Plays R....Stage—W., 40 ft.; D., 25 ft.; H., 12 ft....Printing—3 stands, 3-8 sh., 6-3 sh., 50-1 sh., 25-½ sh., 1,000 heralds....Newspapers—"Leader," W.; "Enterprise," W....Hotels—Kelly, Commercial, Palace....Railroads—Frisco Lines, Wichita Falls & N. W....Express—Am., U. S.

**GEARY**—Pop., 1,452. Empress Theatre. Rex Dunn, Mgr. S. c., 650. Ground floor. Plays R. V. P....Stage—W., 50 ft.; D., 35 ft.; H., 30 ft....Printing—5 stands, 6-8 sh., 8-3 sh., 15-1 sh., 15-½ sh., 500 heralds....Newspaper—"Journal," W....Hotels—Bristo, Geary....Railroad—C. R. I. & P....Express—Am.

**GRANFIELD**—New Opera House. Mr. Ellit, Mgr. S. c., 3,000. Plays Traveling Companies.

**GUTHRIE**—Pop., 11,757. Guthrie Theatre. Ned Pedigo, Mgr. S. c., 800. Plays road shows. Ill., elec., A. C. and D. C....Stage—W., wall to wall, 60 ft.; D., F.to B.W., 40 ft.; H.to R.L., 70 ft. Distance of throw, 72 ft. Size of screen, 12x16 ft....Printing—4 stands, 10-3 sh., 2-8 sh., 50 L., 1,500 heralds, cards, banners....Newspapers—"Leader," "Register"....Hotels—Ionie, Elks, Royal....Railroads—Santa Fe, R. I., M. K. T., Ft. W. A. L. Erlanger, Shuberts, N.Y.Reps.

**HAILEYVILLE**—Opera House. Jolly & Evans, Mgrs. S. c., 400. Ground floor. Plays R....Stage—W., 28 ft.; D., 25 ft.; H., 18 ft....Printing—2 stands, 2-8 sh., 10-3 sh., 150-1 sh., 50-½ sh., 1,000 heralds....Newspapers—"New State," W....Hotels—Landers, Mountain....Railroad—C. R. I. & P.

**HARTSHORNE**—Pop., 3,480. Princess Theatre. Frank Golden, Mgr. S. c., 600. Plays Traveling Companies.

**HENRYETTA**—Pop., 5,889. Morgan Theatre. Chas. Blaine, Mgr. S. c., 900. Plays Legitimate and Picture Attractions. Ill., elec., A. C....Stage—W., wall to wall, 60 ft.; D., F.to B.W., 28 ft.; H.to R.L., 58 ft. Distance of throw, 75 ft. Size of screen, 12x16 ft....Printing—4 stands, 10-8 sh., 20-3 sh., 50 cards, 100 L., 2,000 heralds....Newspapers—"Daily Free Lance," "Standard," W....Hotels—Georgian, Cotton, Elks, St. Elmo....Railroads—Frisco, K. O. G. Transfer, Red Ball.

## OKLAHOMA—Continued

**HOBART**—Pop., 2,936. New City Hall Theatre. City Management. S. c., 1,300. Plays R....Stage—W., 30 ft.; D., 31 ft.; H., 35 ft....Printing—2 stands, 2-8 sh., 4-3 sh., 30-1 sh., 30-½ sh., 1,000 heralds....Newspapers—"Republican," E.; "Democrat-Chief," E....Hotels—Nash, Reef, Walton....Railroads—C. R. I. & P., Frisco Lines ....Express—U. S.

**HOLDENVILLE**—Pop., 2,032. R. D. Howell, Mgr. S. c., 480. Ground floor. Plays R. V. P....Stage—W., 50 ft.; D., 34 ft.; H., 50 ft....Printing—2 stands, 2-8 sh., 2-3 sh., 24-1 sh., 20-½ sh., 800 heralds....Newspapers—"Tribune," W.; "Democrat"....Hotel—Scott....Railroads—C. R. I. & P., Frisco Lines....Express—W. F.

**HUGO**—Pop., 6,368. Erie Theatre. O. Gill, Mgr. S. c., 712. Plays Legitimate and Picture Attractions. Ill., elec. A. C. 60-110....Stage—P.O. 20x16 ft.; W. wall to wall, 26 ft. 6 in.; D., F.to B.W., 21 ft.; H.to R.L., 34 ft. Distance of throw, 103 ft. Size of screen, 12x16 ft....Newspaper—"Hugo News"....Hotels—Webb, Belmont, Preston, Savoy, Otto....Railroad—Frisco. Transfer, M. J. Brock Co. S. B. Dawson, Orchestra Leader; D. W. Bishop, Stage Carpenter.

**HYDRO**—Robinson Theatre. John H. Cox, Mgr. S. c., 150. Plays Legitimate and Picture Attractions. Ill., elec., A. C. and D. C....Stage—P.O., 20x25 ft.; W., wall to wall, 25 ft.; H.to R.L., 25 ft. Distance of throw, 72 ft. Size of screen, 8x10 ft.... Newspaper—"Hydro Review"....Hotel—Merchants....Railroad—R. I.

**IDABEL**—Pop., 3,067. Lyric Theatre. W. F. Slaughter, Mgr. S.c., 550. Plays Legitimate and Picture Attractions. Ill., elec., A. C....Stage—P.O., 22 ft.; S.to F.G., 18 ft.; W., wall to wall, 45 ft.; D., F.to B.W., 18 ft.; H.to R.L., 18 ft. Distance of throw, 88 ft. Size of screen, 12x14 ft....Newspapers—"McCurtain Gazette," "Idabel Daily News"....Railroad—St. Louis & San Francisco.

**KAW CITY**—Kaw City Opera House—H. H. Endorf, Mgr. S. c., 400. Plays Traveling Companies.

**KINGFISHER**—Pop., 2,447. Temple Theatre. J. L. Carr, Mgr. S. c., 600. Plays R....Stage—W., 50 ft.; D., 32 ft.; H., 18 ft....Printing—5 stands, 1-8 sh., 25-3 sh., 75-1 sh., 50-½ sh., 1,000 heralds....Newspapers—"Star," E.; "Times," W.; "Free Press," W....Hotels—Kingfisher, Dean, Central....Railroad—C. R. I. & P.

**KREBS**—Pop., 2,078. No information available.

**LAWTON**—Pop., 8,930. Metropolitan Theatre. Mr. Woods, Mgr. S. c., 630. Ground floor. Plays R. V. P. (Sundays)....Stage—W., 35 ft.; D., 29 ft.; H., 36 ft.... Newspapers—"Star," M.; "Constitution," E....Hotels—Capital, Midland, Keegan.... Railroads—Frisco Lines, C. R. I. & P.

**LEHIGH**—Grand Theatre. M. C. Kemp, Mgr. S. c., 675. Plays Legitimate and Picture Attractions. Ill., elec., A. C., 110....Stage—P.O., 12x24 ft.; S.to F.G., 15 ft.; W., wall to wall, 50 ft.; D., F.to B.W., 22 ft.; H.to R.L., 15 ft. Distance of throw, 64 ft. Size of screen, 11½x14 ft....Printing—150 sh., 500 heralds....Hotels—Mason, Dan....Railroads—M. K. & T., Santa Fe. Transfer, Barrett Co. Gladys Kemp, Orchestra Leader; Hubert Hay, Stage Carpenter.

**McALLISTER**—Pop., 12,095. Busby Theatre. D. B. Hussey, Mgr. S. c., 1,400. Plays R. V. P. Ill., elec., A. C....Stage—P.O., 36 ft.; S.to F.G., 50 ft.; W., wall to wall, 75 ft.; D., F.to B.W., 45 ft.; H.to R.L., 90 ft. Distance of throw, 79 ft. Size of screen, 10x12 ft....Newspapers—"News," "Capital"....Hotels—Brisby, Ross.... Railroads—M. K. & T., Rock Island. Transfer, O. K. Co.

**McLOUD**—Elzo Theatre. Sam Elzo, Mgr. S. c., 300. Plays Traveling Companies.

**MANGUM**—Pop., 3,405. Star Theatre. Elmer Jesse, Mgr. S. c., 600. Plays R ....Stage—W., 60 ft.; D., 40 ft.; H., 22 ft....Printing—5 stands, 5-8 sh., 4-3 sh., 25-1 sh., 25-½ sh., 1,500 heralds....Newspapers—"Star," W.; "Democrat," W....Hotels—Harris, Kellum, Carribine....Railroads—C. R. I. & P., Wichita Falls & N. W.... Express—Am.

**MARIETTA**—Liberty Theatre. R.L.King, Mgr. S.c., 400. Plays Legitimate and Picture Attractions. Ill., elec., A. C....Stage—P.O., 12x16 ft.; S.to F.G., 9 ft. W., wall to wall, 24 ft.; D., F.to B.W., 20 ft. Distance of throw, 86 ft. Size of screen, 10x14 ft....Newspaper—"Monitor"....Hotels—Van Sant, Marietta....Railroad—Santa Fe. Transfer, Burns Co.

## OKLAHOMA—Continued

**MARLOW**—Pop., 2,276. Pastime Theatre. Frank Miller, Mgr. S. c., 332. Plays Legitimate and Picture Attractions. Ill., elec., A. C., 110....Stage—P.O., 14x20 ft.; S.to F.G., 12 ft.; W., wall to wall, 34 ft.; D., F.to B.W., 14 ft; H.to R.L., 14 ft.... Newspaper—"Marlow Review"....Hotels—Johnson, Midway....Railroad—C. R. I. & P. Transfer, Steele Co.

**MARSHALL**—Dixie Theatre. Guy O. Fritts, Mgr. S. c., 250. Plays Legitimate and Picture Attractions. Ill., elec., A. C., 110....Stage—P. O., 21 ft.; S. to F. G., 18 ft.; W., wall to wall, 30 ft.; D., F. to B. W., 22 ft. Distance of throw, 69 ft.... Printing—2 4x4, 2 4x5 stands, 20-1 sh., 6-6 sh., 9-3 sh....Newspaper—"Tribune"....Hotel—Santa Fe....Railroad—A. T. & S. F. Transfer, Wykoff Co.

**MAYSVILLE**—Electric Theatre. A. D. Lawson, Mgr. S. c., 300. Plays Traveling Companies.

**MEDFORD**—Alva Theatre. N. N. King, Mgr. S. c., 300. Plays Traveling Companies.

**MIAMI**—Pop., 6,802. Glory B Theatre. L. G. Humphreys, Mgr. S. c., 826. Plays Traveling Companies.

**MILBURN**—Opera House. R. R. Parker, Mgr. S. c., 250. Plays Traveling Companies.

**MINCO**—Minco Opera House. George Jonto, Mgr. S. c., 300. No details.

**MOORELAND**—Opera House. I. E. Lambert, Mgr. S. c., 500. Plays Traveling Companies.

**MORRIS**—Dreamland Theatre. W. A. Morris, Mgr. S. c., 350. Plays Traveling Companies.

**MUSKOGEE**—Pop., 30,277. Hinton Theatre. Dan Myers, Mgr. S. c., 1,650. Ground floor. Plays R....Stage—W., 59 ft.; D., 40 ft.; H., 55 ft....Printing—6 stands, 5-8 sh., 15-3 sh., 50-1 sh., 1,000 heralds....Newspapers—"Phoenix," M.; "Times-Democrat," E....Hotels—Severs, E.; Turner, E.; Baltimore, E.; Travelers, E.; Melton, E....Railroads—Mo. Kan. & Tex., Frisco Lines, Midland Valley, Missouri, Oklahoma & Gulf....Express—Am., W. F.

**NEWKIRK**—Pop., 2,533. Newkirk Opera House. O. E. Hodges, Mgr. S. c., 375. Plays R....Stage—W., 30 ft.; D., 20 ft.; H., 14 ft....Printing—2 stands, 5-3 sh., 20-1 sh., 20-½ sh., 500 heralds....Newspapers—"Democrat-Herald," W.; "Republican News-Journal," W....Hotels—Park, Kentucky....Railroad—A. T. & S. F....Express—W. F.

**NOWATA**—Pop., 4,471. Rex Theatre. Geo. Shilkett, Mgr. S. c., 800. Plays Traveling Companies.

**OILTON**—Pop., 2,231. Gem Theatre. J. W. Whipple, Mgr. S. c., 350. Plays Traveling Companies.

**OKEMAH**—Pop., 2,162. Jewel Theatre. A. Slepka, Mgr. S. c., 350. Ground floor. Plays R. & P....Stage—W., 24 ft.; D., 25 ft.; H., 15 ft....Printing—2 stands, 2-8 sh., 6-3 sh., 25-1 sh., 25-½ sh., 600 heralds....Newspapers—"Independent," W.; "Ledger," W.; "Sledge Hammer," W....Hotels—Broadway, Dexter, Fleming, Williams, Stephens....Railroads—Ft. Smith & Western....Express—Am.

**OKLAHOMA CITY**—Pop., 91,258. Orpheum Theatre. Peter Sinopoulo, Mgr. S. c., 1,800. Plays R. V. P. Ill., elec., A. C. and D. C....Stage—P.O., 36 ft.; S.to F.G., 40 ft.; W., wall to wall, 30 ft.; D., F.to B.W., 32 ft. Distance of throw, 110 ft.... Newspapers—"Daily Oklahoman," "City Times," "News"....Hotels—Huckins, Lawrence, Kingkade, Kirvin....Railroads—Santa Fe, Rock Island, M. K. & T., Frisco. Transfer, Joyce. Mrs. C. R. Haskett, Orchestra Leader. Celia Bloom-Interstate Am. Co., N.Y.Rep.

**OKMULGEE**—Pop., 17,430. New Theatre. John Feeney, Mgr. S. c., 1,500.
Yale Theatre—Haniotis Bros., Mgrs. S. c., 2,500.
Cozy Theatre—Plays Traveling Companies.

**PAUL'S VALLEY**—Pop., 3,694. Hamly's Theatre. A. S. Hamly, Mgr. S. c., 825. Plays R. V. P. Ill., elec., A. C....Stage—P.O., 16x28 ft.; S.to F.G., 44 ft.; W., wall to wall, 50 ft.; D., F.to B.W., 22 ft.; H.to R.L., 40 ft. Distance of throw, 80 ft. Size of screen, 11x14 ft....Printing—1-24 sh., 2-8 sh., 12-3 sh.,40-1 sh.,150 tack cards,1,500 heralds, mailing list, 1,000....Newspapers—"Enterprise," "Democrat"....Hotels—Leland, Rice....Railroad—Santa Fe. Transfer, Jean Flippen Co.

## OKLAHOMA—Continued

**PAWHUSKA**—Pop., 6,414. Constantine Theatre. Mr. Constantine, Mgr. S. c., 500....Stage—W., 36 ft.; D., 18 ft.; H., 16 ft....Printing—6 stands, 3-8 sh., 5-3 sh., 25-1 sh., 15-½ sh., 1,000 heralds....Newspapers—"Journal," W.; "Capital," W.... Hotels—Duncan, Leland....Railroad—Midland Valley.

**PAWNEE**—Pop., 2,418. Lynch Opera House. R. B. Stafford, Mgr. S. c., 500. Plays Traveling Companies.

**PERRY**—Pop., 3,154. Grand Opera House. J. B. Tate, Mgr. S. c., 800. Plays R. & V....Stage—W., 50 ft.; D., 32 ft.; H., 50 ft....Printing—5 stands, 4-8 sh., 4-3 sh., 50-1 sh., 50-½ sh., 1,500 heralds....Newspapers—"Enterprise-Times," E.; "Sentinel," W.; "Republican," W....Hotels—St. Louis, Merchants, New European.... Railroads—A. T. & S. F., Frisco Lines....Express—W. F.

**PONCA CITY**—Pop., 7,051. Municipal Theatre. C. B. Harrold, Mgr. S. c., 1,000. Plays Legitimate Attractions only. Ill., elec., D. C., 110....Stage—P.O., 50 ft.; W., wall to wall, 70 ft.; D., F.to B.W., 30 ft.; H.to R.L .,60 ft....Printing—4 stands, 5-8 sh., 10-3 sh., 50 L., 1,000 heralds, cards and banners....Newspapers—"News," D.; "Courier," W....Hotels—Arcade, Grand, Ponca, Willard....Railroad—Santa Fe. Transfer, Beesleys.

**POND CREEK**—Iris Theatre. R. E. Peacock, Mgr. S. c., 250.

**POTEAU**—Pop., 2,679. Victory Theatre. W. T. Blair, Mgr. S. c., 790. Plays Legitimate and Picture Attractions. Ill., elec., A. C., 110....Stage—P.O., 28 ft.; S.to F.G., 40 ft.; W., wall to wall, 50 ft.; D., F.to B.W., 30 ft. Distance of throw, 70 ft. Size of screen, 12x16 ft....Newspapers—"Sun," "News"....Hotels—Howell, Commercial....Railroads—K. C., Southern, Frisco. Ed. Blair, Orchestra Leader; Tom Blair, Stage Carpenter. A.L.Erlanger, N.Y.Rep.

**PURCELL**—Pop., 2,938. Rex Theatre. H. C. Smith, Mgr. S. c., 400. Plays Traveling Companies.

**PRAGUE**—Pop., 1,025. Folly Theatre. W. Rowton, Mgr. S. c., 400....Stage—W., 30 ft.; D., 20 ft.; H., 25 ft....Printing—5 stands, 6-8 sh., 10-3 sh., 50-1 sh., 35-½ sh., 1,000 heralds....Newspapers—"Record," W.; "News," W....Hotels—Arlington, Barta, Thomas....Railroad—Ft. Smith & Western....Express—Am.

**QUINTON**—Majestic Theatre. Davis & Puck, Mgrs. S. c., 400. Plays Traveling Companies.

**RYAN**—Pop., 1,207. Folly Theatre. W. S. Spain, Mgr. S. c., 300. Plays R. & V. ....Stage—W., 24 ft.; D., 15 ft.; H., 11 ft....Newspaper—"Leader," W....Hotels—Jefferson, Rogers....Railroad—C. R. I. & P

**SALLISAW**—Pop., 2,255. Wonderland Theatre. E. B. Bugher, Mgr. S. c., 800. Plays Traveling Companies.

**SAPULPA**—Pop., 11,634. Lyric Theatre. W. J. Sarnbarger, Mgr. S. c., 800. Ground floor. Plays R. V. P. (Sundays)....Stage—W., 35 ft.; D., 30 ft.; H., 45 ft.... Printing—6 stands, 8-8 sh., 10-3 sh., 50-1 sh., 25-½ sh., 1,000 heralds....Newspapers —"Democrat," E.; "Light," E....Hotels—St. James, Harvey, Salina, Ripley....Railroads—Frisco Lines.

**SHAWNEE**—Pop., 15,348. Becker Theatre. W. Becker, Mgr. S. c., 800. Ground floor. Plays R. (Sundays)....Stage—W., 50. ft.; D., 38 ft.; H., 55 ft....Printing—8 stands, 5-8 sh., 10-3 sh., 75-1 sh., 25-½ sh., 3,000 heralds....Newspaper—"News-Herald," M....Hotels—Norwood, Burke, E.; Reeble, E....Railroads—A. T. & S. F., C. R. I. & P., Mo. Kan. & Tex....Express—W.F., Am.

**SNYDER**—Pop., 1,122. Odeon Theatre. Fred MacArthur, Mgr. S. c., 300. Ground floor. Plays R. V. P....Stage—W., 25 ft.; D., 25 ft.; H., 12 ft....Printing—1 stand, 3-8 sh., 8-3 sh., 20-1 sh., 20-½ sh., 1,000 heralds....Newspapers—"Democrat," W.; "Signal Star," W....Hotels—Brick, Park, Craver....Railroad—Frisco Lines.

**STILLWATER**—Pop., 4,701. New Garden Theatre. W. T. Porter, Mgr. S. c., 800....Stage—W., 58 ft.; D., 40 ft.; H., 44 ft....Printing—4 stands, 5-8 sh., 20-3 sh., 50-1 sh., 50-½ sh., 1,500 heralds....Newspapers—"People's Press," E.; "Gazette," W.; "Advance-Democrat," W....Hotels—Nichols, Florence....Railroads—A. T. & S. F....Express—W. F.

**STROUD**—Rialto Theatre. Peck & White, Mgrs. S. c., 500. Plays Traveling Companies.

**SULPHUR**—Pop., 3,667. Short Theatre. R. P. Short, Mgr. S. c., 500.

## OKLAHOMA—Continued

**TAHLEQUAH**—Pop., 2,271. Sequoyale Theatre. J. P. Thompson, Mgr. S. c., 600. Plays Traveling Companies.

**TECUMSEH**—Pop., 1,626. Tecumseh Opera House. O. L. Dunn, Mgr. S. c., 350. Plays R....Stage—W., 50 ft.; D., 30 ft.; H., 18 ft....Printing—2 stands, 4-8 sh., 10-3 sh., 20-1 sh., 25-½ sh., 500 heralds....Newspapers—"Democrat," W.; "Republican," W....Hotels—Webb, Cottage....Railroads—A. T. & S. F., C. R. I. & P....Express—W. F.

**THOMAS**—Pop., 1,376. Princess Opera House. J. H. Hooks, Mgr. S. c., 300. Plays R....Stage—W., 50 ft.; D., 25 ft.; H., 11 ft....Printing—6 stands, 9-8 sh., 15-3 sh., 25-1 sh., 25-½ sh., 500 heralds....Newspaper—"Tribune," W....Hotels—Elks, Eureka....Railroads—Frisco Lines, Orient....Express—Am.

**TULSA**—Pop., 72,075. Convention Hall. J. F. Prothero, Mgr. S. c., 2,800. Plays Legitimate and Picture Attractions. Ill., elec., A. C....Stage—P.O., 52x22 ft.; S.to F.G. 30 ft.; W., wall to wall, 80 ft.; D., F.to B.W., 35 ft.; H.to R.L., 75 ft.; Distance between fly galleries, 64 ft. Distance of throw, 90 ft....Printing—900 sh., 300 window cards, 10,000 heralds....Newspapers—"World," "Tribune"....Hotels—Tulsa, Ketchum, Brady, Kaufman....Railroads—Frisco, Katy, Santa Fe, Mid. Valley. Russel Trees, Stage Carpenter. Jules Murry, N.Y.Rep.

**TUSKAHOMA**—Vincent's Opera House. L. L. Vincent, Mgr. S. c., 200. Plays Traveling Companies.

**VALLIANT**—New Opera House. Geo. H. Stroud, Mgr. S. c., 300. Plays Traveling Companies.

**VINITA**—Pop., 5,010. Grand Theatre. Booked by Brophy, of Mount Muskogee. S. c., 700. Plays Legitimate and Picture Attractions. Ill., elec., A. C. and D. C.... Stage—W., wall to wall, 70 ft.; D., F.to B.W., 34 ft.; H.to R.L., 65 ft....Printing—4 stands, 4-8 sh., 10-3 sh., 50 L., 1,000 heralds, cards and banners....Newspapers—"Sun," "Leader"....Hotels—Cobb, Vinita, Thomson....Railroads—Frisco, Katy. Transfer, Vinita Transfer Co. A.L.Erlanger, Shuberts, N.Y.Reps.

**WAKITA**—Community Hall.. Chas. Guthrie, Mgr. S. c., 500. Plays Traveling Companies.

**WAURIKA**—Pop., 3,204. New Empire Theatre. Ed. Crew, Mgr. S. c., 696. Plays R. V. P. Ill., elec., A. C., 110-220....Stage—P.O., 24 ft.; S.to F.G., 40 ft.; W., wall to wall, 16 ft.; D., F.to B.W., 22 ft.; H.to R.L., 40 ft. Distance of throw, 90 ft. Size of screen, 12x14 ft....Newspaper—"Democrat"....Hotels—Sherwood, Steward.... Railroad—Rock Island. Transfer, F. B. Watts.

**WATONGA**—Pop., 1,723. Brown Opera House. C. W. Brown, Mgr. S. c., 600. Ground floor. Plays R. V. P....Stage—W., 40 ft.; D., 30 ft.; H., 25 ft....Newspapers—"Republican," W.; "Herald," W....Hotels—Fisher, Palace Watonga, Noble, E.; Bender....Railroad—C. R. I. & P....Express—U.S.

**WEATHERFORD**—Pop., 1,929. Princess Theatre. C. W. Hardin, Mgr. S. c., 300. Ground floor. Plays R. V. P....Stage—W., 24 ft.; D., 16 ft.; H., 11 ft....Printing—4 stands, 4-8 sh., 6-3 sh., 15-1 sh., 8-½ sh., 1,000 heralds....Newspapers—"Democrat," W.; "Booster," W....Hotels—Park, McCoy....Railroad—C. R. I. & P.

**WILSON**—Pop., 2,286. Pastime Theatre. E. Powers, Mgr. S. c., 500. Plays Traveling Companies.

**WOODWARD**—Pop., 3,849. Convention Hall. City Mayor, Mgr. S. c., 1,700. Plays Traveling Companies.

**WYNNEWOOD**—Pop., 2,200. Metropolitan Theatre. Frank Deal, Mgr. S. c., 500. Plays Traveling Companies.

**YALE**—Pop., 2,601. Rex Theatre. Wm. Griffin, Mgr. S. c., 500. No details.

**YUKON**—Pop., 1,018. Yukon Theatre. Kroutil & Debry, Mgrs. S. c., 300. Ground floor. Plays R. V. P....Stage—W., 24 ft.; D., 16 ft.; H., 16 ft....Printing—500 heralds....Newspaper—"Sun," W....Hotels—Yukon, Commercial....Railroad—C.R.I. & P....Express—W. F.

# OREGON—Population, 783,389

**ALBANY**—Pop., 4,840. Globe Theatre. Globe Theatre Co., Mgrs. S. c., 630. Plays Pictures and Regular Attractions. Ill., elec., 110-220 A. C....Stage—P.O., 27½ ft.; W., wall to wall, 65 ft.; H.to R.L., 35 ft.; D., F.to B.W., 30 ft. Distance of throw, 70 ft....Printing—6-24 sh., 3-6 sh., 6-3 sh., 50-1 sh., 100 window cards, assorted cuts ....Newspapers—"Albany Democrat," "Albany Herald"....Hotels—Albany, St. Francis....Railroads—Southern Pacific, Oregon Electric, Corvallis & Eastern. Transfer, Cummings Co. A. L. Erlanger, N. Y. Rep.

**ASHLAND**—Pop., 4,283. Vining Theatre. O. Bergner, Mgr. S. c., 800. Plays Traveling Companies. No details.

**ASTORIA**—Pop., 14,207. Astoria Theatre. F. M. Hanlin, Mgr. S. c., 1,000. Plays Legitimate Attractions only. Ill., elec., 110....Stage—W., wall to wall, 50 ft.; H.to R.L., 45 ft.; D., F.to B.W., 28 ft.; Distance between fly galleries, 41 ft....Printing—5 stands, 3-8 sh., 50-1 sh., 100 cards, 1,000 heralds, 5 electros....Newspapers—"Astorian," A.M.; "Budget," P.M....Hotels—Mervin, Weinhard, Astoria....Railroad—S. P. & S. Wm. Haller, Orchestra Leader; Dave McCrosky, Stage Carpenter. A. L. Erlanger, N. Y. Rep.

**BAKER**—Pop., 7,729. Baker Theatre. K. L. Burk, Mgr. S. c., 1,000. Plays Legitimate Attractions and Pictures. Ill., elec., 110 A. C....Stage—P.O., 28 ft.; W., wall to wall, 30 ft. 3 in.; H.to R.L., 23 ft. 5 in.; S.to F.G., 24 ft. 2 in.; D., F.to B.W., 30 ft. 3 in.; Distance between fly galleries, 47 ft. 2 in. Distance of throw, 77 ft. Size of screen, 20x20 ft....Printing—4-24 sh., 15-3 sh., 100-1 sh., 100 window cards.... Newspapers—"Morning Democrat," "Evening Herald"....Hotels—Geiser-Grand, Antlers, Rogers....Railroad—Oregon Washington. Transfer, Ellis Co. Wm. Cohn, Orchestra Leader; F. C. Damon, Stage Carpenter. A.L.Erlanger, N.Y.Rep.

**BANDAN**—Grand Theatre. E. A. Hartman, Mgr. S. c., 450. No details.

**BEND**—Pop., 5,415. Grand Theatre. O. H. Whittington, Mgr. S. c., 550. Plays Traveling Companies.

**CARLTON**—Auditorium. City Clerk, Mgr. S. c., 400.

**CORVALLIS**—Pop., 5,752. Majestic Theatre. Samuel Whiteside, Mgr. S. c., 735. Ill., elec., 110 A. C....Stage—P.O., 28x16 ft.; W., wall to wall, 40 ft. 4 in.; S.to F.G., 25 ft.; D., F.to B.W., 21 ft. Distance of throw, 61 ft. Size of screen, 14x10 ft.... Newspapers—"Gazette-Times," "Benton County Courier"....Hotels—Julian, Corvallis....Railroads—Oregon Electric, Southern Pacific. Transfer, Independent Co. James Bier, Stage Carpenter. A.L.Erlanger, N.Y.Rep.

**DALLAS**—Pop., 2,701. Majestic Theatre. J. C. Uglow, Mgr. S. c., 600. Plays Traveling Companies.

**ELGIN**—Elgin Theatre. Mr. Harmon, Mgr. S. c., 450.
City Hall Theatre—Mr. Harmon, Mgr. Plays Traveling Companies.

**ENTERPRISE**—Opera House. A. C. Miller, Mgr. S. c., 600. Plays Pictures and Regular Attractions. Ill., elec., 110 A. C....Stage—P.O., 12x24 ft.; W., wall to wall, 46 ft.; H.to R.L., 28 ft.; S.to F.G., 20 ft.; D., F.to B.W., 26 ft.; Distance between fly galleries, 43 ft. Distance of throw, 60 ft. Size of screen, 12x12 ft....Printing—3-24 sh., 1-20 sh., 2-8 sh....Newspapers—"Record-Chieftain," "Reporter"....Hotels—Enterprise, Gotter....Railroads—O. W. R. & N. Co. A. L. Erlanger, N. Y. Rep.

**EUGENE**—Pop., 10,593. Eugene Theatre. McDonald & Humphreys, Mgrs. S. c., 900. Plays R. & P....Stage—W., 60 ft.; D., 34 ft.; H., 50 ft....Printing—5 stands, 5-8 sh., 15-3 sh., 100-1 sh., 100-½ sh., 1,500 heralds....Newspapers—"Register," M.; "Guard," E....Hotels—Osburn, E.; Smeede, E.; Griggs, E....Railroads—Sou. Pac.; Portland, Eugene & Eastern; Oregon Electric....Express—W. F.

**FORT STEVENS**—Post Theatre. D. Porter, Mgr. S. c., 500.

**FREEWATER**—Silver Star Theatre. R. M. Burrus, Mgr. S. c., 250. Plays Traveling Companies.

**GLENDALE**—Auditorium Theatre. J. H. Brown, Mgr. S. c., 1,000. Plays Traveling Companies.

**GRANTS PASS**—Pop., 3,151. Oregon Theatre. Medford & Ashland, Mgrs. S. c., 638. Plays R. V. P....Stage—W., 42 ft.; D., 38 ft.; H., 40 ft....Printing—4 stands, 9-3 sh., 75-1 sh., 75-½ sh., 1,000 heralds....Newspapers—"Courier," E.; "Observer," W.; "Outlook," W....Hotels—Oxford, E.; Josephine, E.; Grants Pass, E.; Palace, E....Railroads—Sou. Pac....Express—W. F.

## OREGON—Continued

**HARRISBURG**—Rialto Theatre. L. G. Perry, Mgr. S. c., 300.

**HERMISTON**—New Theatre. In course of construction.

**HILLSBORO**—Pop., 2,468. Liberty Theatre. O. Phelps, Mgr. S. c., 760. Ground floor. Plays R....Stage—W., 50 ft.; D., 25 ft.; H., 40 ft....Newspapers—"Argus," W.; "Independent," W....Hotels—Tualatin, E.; Washington, E....Railroads—Sou. Pac., Pacific Ry. & Navigation, Oregon Electric....Express—W. F.

**HOOD RIVER**—Pop., 3,195. Liberty Theatre. A. S. Kolstad, Mgr. Plays Traveling Companies.

**HUNTINGTON**—Lyric Theatre. W. H. Calh, Mgr.

**JEFFERSON**—Jefferson Theatre. L. W. Howell, Mgr. S. c., 300.

**KLAMATH FALLS**—Pop., 4,801. Houston Opera House. J. V. Houston, Mgr. S. c., 750. Ground floor. Plays R. V. P (Sundays)....Stage—W., 51 ft.; D., 24 ft.; H., 28 ft....Printing—5 stands, 5-8 sh., 10-3 sh., 50-1 sh., 50-½ sh., 1,000 heralds....Newspapers—"Northwestern," M.; "Herald," E.; "Republican," W....Hotels—White Pelican, E.; Hall, E.; Houston, E....Railroad—Sou. Pac....Express—W. F.

**LA GRANDE**—Pop., 6,913. Sherry Theatre. H. G. Trull, Mgr. S. c., 400. Plays Traveling Companies.

**McMINNEVILLE**—Pop., 2,767. Imperial Theatre. Tom O'Neil, Mgr. S. c., 500. Plays Traveling Companies.

**MARSHFIELD**—Pop., 4,034. Orpheum Theatre. Robert Marsden, Mgr. S. c., 1,000. Ground floor. Plays R.V.P. (Sundays)....Stage—W., 56 ft.; D., 21 ft.; H., 40 ft....Printing—3 stands, 3-8 sh., 3-3 sh., 15-1 sh., 10-½ sh., 1,000 heralds....Newspapers—"Times," E.; "Record," E.; "News," W....Hotels—Chandler, Blanco, E....Railroads—Reached by boat from San Francisco....Express—W. F.

**MEDFORD**—Pop., 5,756. Page Theatre. Geo. Hunt, Mgr.

**MERRILL**—Merrill Opera House. J. A. Houston, Mgr. S. c., 300. Plays Traveling Companies.

**MORO**—Moro Theatre. L. W. Ross, Mgr. S. c., 500. Plays Traveling Companies.

**MYRTLE CREEK**—Pop., 600. Myrtle Theatre. H. P. Rix, Mgr. S. c., 400. Plays Traveling Companies.

**OREGON CITY**—Pop., 5,686. Shiveley Opera House. Mrs. Shiveley, Mgr. S. c., 500. Plays R. & P....Stage—W., 53 ft.; D., 31 ft.; H., 40 ft....Printing—3 stands, 5-8 sh., 5-3 sh., 25-1 sh., 25-½ sh., 1,000 heralds....Newspapers—"Enterprise," E.; "Courier," W....Hotels—Electric, Willamette, Brunswick....Railroads—Sou. Pac., Portland Ry., Light & Power Co....Express—W. F.

**PENDLETON**—Pop., 7,387. Oregon Theatre. Guy Matlack, Mgr. S. c., 750. Plays R. & P....Stage—W., 48 ft.; D., 23 ft.; H., 40 ft....Printing—4 stands, 5-8 sh., 10-3 sh., 40-1 sh., 50-½ sh., 1,000 heralds....Newspapers—"East-Oregonian," E.; "Live Wire," E....Hotels—Pendleton, St. George, E.; New Grande, E....Railroads—O. W. R. & N., No. Pac....Express—Am., No. Pac.

**ROSEBURG**—Pop., 4,381. Antlers Theatre. Globe Theatre Co., Mgrs. S. c., 766. Plays Pictures and Legitimate Attractions. Ill., elec., 110-220 A. C....Stage—P.O., 27½ ft.; W., wall to wall, 47 ft.; H. to R.L., 43 ft.; S. to F.G., 24 ft.; D., F. to B.W., 27½ ft. Distance of throw, 90 ft....Printing—6-24 sh., 3-6 sh., 6-3 sh., 50-1 sh., 100 window cards, assorted cuts....Newspaper—"Roseburg News-Review"....Hotels—Grand, Umpqua....Railroad—Sou. Pac. A. L. Erlanger, N. Y. Rep.

**ST. HELENA**—Pop., 1,500. Liberty Theatre. H. Neal East, Mgr. S. c., 400. No details.

The next issue of the JULIUS CAHN-GUS HILL GUIDE is now in course of preparation. Suggestions for changes will be gladly received.

## OREGON—Continued

**SALEM**—Pop., 17,679. Grand Opera House. A. E. Laflar, Mgr. S. c., 750. Plays Picture and Regular Attractions....Stage—P.O., 29 ft.; W., wall to wall, 54 ft.; H. to R.L., 46 ft.; S. to F.G., 24 ft.; D., F. to B.W., 38 ft. Distance of throw, 80 ft. Size of screen, 12x16 ft....Printing—50-24 sh., 4-3 sh., 50-1 sh., 50 window cards, 1,500 heralds....Newspapers—"Oregon. Statesman," ."Capital .Journal"....Hotels—Marion, Bligh....Railroads—Oregon Electric, Sou. Pac. Transfer, Larmer Co. Frank Fiebert, Stage Carpenter.

**SCIO**—Pop., 500. Scio Theatre. Mrs. John Wesley, Mgr. S. c., 350.

**SHERIDAN**—Pop., 1,021. Grand Theatre. E. E. Lewis, Mgr. S. c., 400. Plays R....Stage—W., 50 ft.; D., 18 ft.; H., 28 ft....Printing—2 stands, 4-8 sh., 4-3 sh., 8-1 sh., 10-½ sh., 500 heralds....Newspaper—"Sun" W....Hotels—Menden Hall, Sheridan....Railroad—Sou. Pac....Express—W. F.

**SILVERTOWN**—Pop., 2,200. Palace Theatre. Cooley & Miller, Mgrs. S. c., 700. Plays Traveling Companies.

**SPRINGFIELD**—Pop., 1,838. Bell Opera House. Mr. Peabody, Mgr. S. c., 300.

**STAYTON**—Pop., 600. Star Theatre. Harry Humphreys, Mgr. S. c., 200. No details.

**SOUTH BEND**—Grand Opera House. Geo. Reizner, Mgr.

**THE DALLES**—Pop., 5,807. Grand Theatre. Al Bettinger, Mgr.

**WOODBURN**—Pop., 2,000. Bungalow Theatre. F. D. Sharpe, Mgr. S. c., 600. Ground floor. Plays R. (Sundays)....Stage—W., 50 ft.; D., 40 ft.; H., 30 ft....Newspapers—"Independent," W.; "Tribune," W....Hotel—Doris....Railroads—Sou. Pac., Oregon Electric....Express—W. F.

The information contained in this issue comes from the leading sources in each city. No effort has been spared to make this as complete as possible.

PRICE FOR THIS VALUABLE BOOK
ONLY $3.00

# PENNSYLVANIA—Population, 8,720,159

**ALBION**—Pop., 1,534. Albion Theatre. V.E. Best, Mgr. S. c., 368. Ground floor. Plays R. V. P....Stage—W., 30 ft.; D., 24 ft.; H., 20 ft....Printing—4-3 sh., 12-1 sh., 12-½ sh., 1,000 heralds....Newspaper—"News," W....Hotels—Albion, Central....Railroads—Bessemere & Lake Erie, Penn. Lines....Express—Ad., W. F.

**ALLENTOWN**—Pop., 73,502. Lyric Theatre. W. D. Fitzgerald, Mgr. S. c., L. F., 624; Bal., 337; Gal., 400; Boxes, 8. Theatre on ground floor. Ill., elec., 108 A.C., 700 Amp., 7 stg. pockets....Stage—P.O., 32x29 ft.; F.to B.W., 40 ft.; B.S.W., 70 ft.; Apron, 2½ ft.; B.F.G., 50 ft.; to R.L., 64 ft.; to F.G., 27 ft. (14 D.R.)....Printing—10 stands, 30-3 sh., 100-1 sh. L., 100-½ sh. L., 3,000 heralds Billposter, Allentown P. A. Co. A.L.Erlanger, Shuberts and Theatre Mgrs. Assn, N.Y.Reps.

Orpheum Theatre—Wilmer & Vincent, Mgrs. S. c., 1,500. Ground floor. Plays Vaudeville exclusively. Ill., elec., 110 A. C., 200 Amp., 5 stg. pockets....Stage—P.O., 35x25 ft.; F.to B.W., 30 ft.; B.S.W., 55 ft.; Apron, 3 ft.; B.F.G., 25 ft.; to R.L., 54 ft. (12 D.R.).

Pergola Theatre—D. E. Knorr, Mgr. S. c., L. F., 1,100; Bal., 150. Ground floor. Plays 4 reels of Pictures and 2 acts of Vaudeville. Ill., elec., 110 A.C. and D.C.... Stage—P.O., 28x16 ft.; F.to B.W., 25 ft.; B.S.W., 60 ft.; Apron, 4 ft.; to R.L., 40 ft.; to F.G., 34 ft. (5 D. R.).

**ALTOONA**—Pop., 60,331. Mishler Theatre. I. C. Mishler, Mgr. S. c., 1,915. Plays Legitimate and Picture Attractions. Prices of Admission, 25c to $3. Ill., elec., D. C., 110....Stage—W., wall to wall, 83 ft.; D., F.to B.W., 40 ft.; H.to R.L., 70 ft.; Distance between fly galleries, 54 ft. Distance of throw, 80 ft. Size of screen, 14-22 ft....Printing—5 6x4 stands, 5-8 sh., 5-3 sh., 100 L., 100 window cards. Chas. Rigg, Orchestra Leader. Paul Reilly, Stage Carpenter.

Orpheum Theatre—Robt. M. Ferenbaugh, Mgr.; Wilmer & Vincent, 1451 Bway., Booking Mgrs. S. c., 1,250. Plays Legitimate, Vaudeville and Picture Attractions. Ill., elec., A. C., 110....Stage—W., 67 ft.; D., 31 ft.; H., 57 ft. Distance of throw, 110 ft. Size of screen, 14x16 ft, Powers Projecting Machine, Gerald Goodman, Operator. Joseph Malloy, Orchestra Leader.

Newspapers—"Times," "Tribune," "Mirror"....Hotels—Penn-Alto, Colonial, Logan, Leroy, Altamont, Crystal....Railroad—Penn....Express—Am.

**AMBLER**—Pop., 3,094. Opera House. No information.

**ARNOT**—Pop., 865. Arnot Opera House. R. E. Logan, Mgr. S. c., 500. Ground floor. Plays R. & P....Stage—Dimensions not given....Printing—2 stands, 2-8 sh., 6-3 sh., 10-1 sh., 1,000 heralds....Hotels—Cruteenden, McConnell....Railroad—Erie....Express—W. F.

**ASHLAND**—Pop., 6,666. Temple Theatre. Lee Bros., Mgrs. S. c., 850. Plays R. V. P....Stage—W., 55 ft.; D., 42 ft.; H., 50 ft....Printing—5 stands, 10-8 sh., 25-3 sh., 75-1 sh., 75-½ sh., 2,000 heralds....Newspapers—"Telegram," E.; "News," E.... Hotels—Union, A.; Ashland, A....Railroads—L. V., P. & R. East. Thea. Mgrs. Assn., N.Y.Rep.

**ATHENS**—Pop., 4,384. Marley Opera House. Dean Russell, Mgr. S. c., 600. Plays Traveling Companies.

**AUSTIN**—Pop., 1,556. Community Theatre. Stanley C. Bayless, Actg. Mgr. S. c., 420. Plays Pictures, Vaudeville, Stock Companies, etc. Ill., elec., D. C., 110....Stage —W., wall to wall, 39 ft. 6 in.; D., F.to B.W., 21 ft.; H.to R.L., 40 ft.; D.F.G. (one at side of stage). Distance of throw, 72 ft. Size of screen, 15x17 ft....Hotel—Goodyear....Railroad—Buffalo & Susquehanna. Geo. S. Soule, Orchestra Leader; Ray Jewell, Stage Carpenter.

**AVOCA**—Pop., 4,950. Grand Theatre. No details.

**BANGOR**—Pop., 5,402. Music Hall. W. R. Guebh, Mgr. S. c., 700. Plays Legitimate and Picture Attractions. Prices of Admission, $1.50 top. Ill., elec., A.C., 110.... Stage—25x45x30 ft.; P.O., 30 ft.; S.to F.G., 18 ft.; W., wall to wall, 45 ft.; D., F.to B.W., 23 ft.; H.to R.L., 30 ft. Distance of throw, 105 ft. Size of screen, 16x20.... Printing—100-1 sh., 6-3 sh., 4-8 sh....Newspaper—"Bangor Daily News"....Hotels—Colonial, Broadway, Majestic....Railroads—Bangor & Portland, Branch D., L. & W. Transfer, Harley Heller. C. Steinmetz, Orchestra Leader; Ray Kressler, Stage Carpenter.

**BARNESBORO**—Pop., 4,183. Barnesboro Opera House. J. F. Smith, Mgr. S. c., 700. Ground floor. Plays R. & P....Stage—W., 65 ft.; D., 35 ft.; H., 55 ft....Printing—15 stands, 8-8 sh., 25-3 sh., 75-1 sh., 75-½ sh., 1,000 heralds....Newspaper—"Star," W....Hotels—Commercial, City, Antler....Railroad—Penn....Express—Ad. East. Thea. Mgrs. Assn., N.Y.Rep.

## PENNSYLVANIA—Continued

**BEAVER FALLS**—Pop., 12,802. Lyceum Theatre. Sam S. Hanauer, Mgr. S. c., 1,250. Ground floor. Plays R....Stage—W., 57 ft.; D., 32 ft.; H., 55 ft....Printing—9 stands, 3-8 sh., 15-3 sh., 35-1 sh., 40-½ sh., 2,000 heralds....Newspaper—"Tribune," E....Hotels—Central, A.; Grand, A.; Phillis, A.; Windsor, A.; Seventh Avenue....Railroads—Penn, P. & L. E....Express—Ad., Am. Shuberts, East. Thea. Mgrs. Assn., N.Y.Reps.

**BELLEFONTE**—Pop., 3,996. Garman's Theatre. T. C. Brown, Mgr. S. c., 750. Ground floor. Plays R. V. P....Stage—W., 50 ft.; D., 30 ft.; H., 38 ft....Printing—3 stands, 4-8 sh., 20-3 sh., 25-1 sh., 25-½ sh., 500 heralds....Newspapers—"Gazette," W.; "Watchman," W.; "Democrat," W.; "Republican," W....Hotels—Brockerhoff, A.; Bush, A.; Garman....Railroad—Penn....Express—Ad., Am. East. Thea. Mgrs. Assn, N.Y.Rep.

**BELLEVERNON**—Pop., 2,342. Strand Theatre. C. N. Luce, Mgr. S. c., 300., Ill., elec., A. C. and D. C....Stage—Distance of throw, 100 ft. Size of screen, 14x16 ft....Railroads—P. & L. E., Penn. Mrs. A. Perry, Orchestra Leader.

**BERWICK**—Pop., 12,181. P. O. S. of A. Opera House. F. R. Kitchen, Mgr. S.c., 725. Ground floor. Plays R. V. P....Stage—W., 42 ft.; D., 26 ft.; H., 37 ft....Printing—4 stands, 5-8 sh., 10-3 sh., 35-1 sh., 35-½ sh., 2,000 heralds....Newspapers—"Press," M.; "Enterprise," E....Hotels—Morton, St. Charles, Hanover....Railroads—D., L. & W.; Penn.; Susquehanna; Bloomsburg & Berwick....Express—Ad.

**BLAIRSVILLE**—Pop., 4,391. Einstein's Opera House. R. Einstein, Mgr. S. c., 905. Plays R. & P....Stage—W., 57 ft.; D., 23 ft.; H., 48 ft....Printing—4 stands, 5-8 sh., 7-3 sh., 20-1 sh., 10-½ sh., 1,000 heralds....Newspapers—"Courier," W.; "Enterprise," W....Hotels—Merchants, Union....Railroad—Penn....Express—Ad.

**BLOOMSBURG**—Pop., 7,819. Columbia Theatre. J. S. John, Mgr. S. c., 800. Plays R. V. P....Stage—W., 51 ft.; D., 30 ft.; H., 42 ft....Printing—10 stands, 8-8 sh., 10-3 sh., 50-1 sh., 50-½ sh., 2,000 heralds....Newspapers—"Press," M.; "Sentinel," E....Hotels—Exchange, Central, St. Elmo, Stuffer....Railroads—D., L. & W.; Penn.; P. & R....Express—Ad.

**BLOSSBORG**—Pop., 2,033. Opera House. H. H. Roberts, Mgr. S. c., 400. Ground floor. Plays R. & P....Stage—W., 30 ft.; D., 20 ft.; H., 15 ft....Printing—1 stand, 2-8 sh., 6-3 sh., 20-1 sh., 20-½ sh., 2,000 heralds....Newspaper—"Advertiser," W....Hotels—Seymour, Eagle, Leinhardt....Railroad—Erie....Express—W.F.

**BOSWELL**—Pop., 1,878. Boswell Opera House. C. C. Shumaker, Mgr. S. c., 750. Plays R....Stage—W., 51 ft.; D., 25 ft.; H., 16 ft....Printing—5 stands, 10-8 sh., 25-3 sh., 75-1 sh., 75-½ sh., 2,000 heralds....Newspaper—"News," W....Hotels—Somerset, Boswell, Merchants, Central....Railroad—B. & O....Express—U.S. East. Thea. Mgrs. Assn, N.Y.Rep.

**BRADFORD**—Pop., 15,525. Bradford Theatre. V. H. Oxley, Mgr. S. c., 1,500. Ill., elec., 110 A. C....Stage—P.O., 40 ft.; S.to F.G., 28 ft.; W., wall to wall, 78 ft.; D., F.to B.W., 38 ft.; H.to R.L., 65 ft.; Distance between fly galleries, 57 ft....Newspapers—"Era," "Star," "Herald"....Hotels—Holley, Bay State, St James, Option....Railroads—Erie, Penn., B. R. & P., W. N. Y. & R. Transfer, Bissett. J. W. Jamison, Orchestra Leader; L. Fackentine, Stage Carpenter. M. Reis, N.Y.Rep.

**BROOKVILLE**—Pop., 3,272. Belvedere Opera House. A. N. Bowdish, Mgr. S. c., 800. Ground floor. Plays R....Stage—W., 42 ft.; D., 24 ft.; H., 25 ft....Printing—4 stands, 7-8 sh., 12-3 sh., 75-1 sh., 25-½ sh., 1,000 heralds....Newspapers—"Democrat," W.; "Republican," W....Hotels—American, A.; Commercial, A....Railroads—L. S. & M. S., Penn., Pittsburg, Shawmut & Northern....Express—Ad., Am., W. F.

**BROWNSVILLE**—Pop., 2,502. Brownsville Opera House. Geo. J. Troth, Mgr. S. c., 650. Plays R. V. P....Stage—W., 65 ft.; D., 23 ft.; H., 31 ft....Printing—7 stands, 6-8 sh., 20-3 sh., 50-1 sh., 75-½ sh., 2,500 heralds....Newspapers—"Herald," M.; "Record," M.; "Clipper-Monitor," W....Hotels—Pennsylvania, Monongahela, Gerard, Adams....Railroads—Penn., P. & L. E., Monongahela....Express—Ad., Am.

**BUTLER**—Pop., 23,778. Majestic Theatre. J. D. Dumurry, Mgr. S. c., 1,500. Ground floor. Plays R. & P....Stage—W., 65 ft.; D., 40 ft.; H., 70 ft....Printing—8 stands, 10-8 sh., 25-3 sh., 100-1 sh., 75-½ sh., 2,000 heralds....Newspapers—"Citizen," M.; "Eagle," E.; "Times," E.; "Herald," W.; "Record," W....Hotels—Arlington, A.; Lowry, A.; Willard, A.; Nixon....Railroads—B. & O., B. R. & P., Bessemer & Lake Erie, Penn....Express—Ad., Am., U. S., W. F.

## PENNSYLVANIA—Continued

**CAMBRIDGE SPRINGS**—Idle Hour Theatre. S. V. Wallace, Mgr. S. c., 500. Plays Pictures. Ill., elec., A. C., 110....Stage—25x25 ft.; P.O., 15 ft.; S.to F.G., 23 ft.; W., wall to wall, 40 ft.; D., F.to B.W., 27 ft. Distance of throw, 76 ft. Size of screen, 12x17 ft....Newspaper—"News and Enterprise"....Railroads—Erie, Northwestern.

**CARLISLE**—Pop., 10,916. Carlisle Opera House. Frank Hilt, Mgr. S. c., 1,012. Plays R. V. P....Stage—W., 65 ft.; D., 45 ft....Newspapers—"Herald," E.; "Sentinel," E....Hotels—Washington, Mansion, St. Charles....Railroads—Cumberland Valley, P. & R....Express—Ad., U. S. East. Thea. Mgrs. Assn., N. Y. Rep.

**CHAMBERSBURG**—Pop., 13,171. Orpheum Theatre. H. B. Weber, Mgr. S. c., 1,000. Ground floor. Plays R. V. P....Stage—W., 65 ft.; D., 35 ft.; H., 57 ft.... Printing—10 stands, 5-8 sh., 5-3 sh., 25-1 sh., 25-½ sh., 2,500 heralds....Newspapers—"Public Opinion," M.; Repository," E.; "Valley Spirit," E.; "Register," W.... Hotels—Washington, National, Montgomery, McKinley, Wallace, Indian Queen.... Railroads—Western Maryland, Cumberland Valley....Express—Ad., Am.

**CHESTER**—Pop., 58,030. Edgmont Theatre. H. A. Lord, Mgr.; M. W. Taylor, Booking Mgr. S. c., 2,500. Plays Vaudeville and Pictures. Belongs to B. F. Keith's Popular Price Circuit. Ill., elec., A. C., 110....Stage—W., 90 ft.; P.O., 44 ft.; D., 34 ft.; H., 65 ft. Distance of throw, 120 ft. Size of screen, 13x15 ft Powers Projecting Machine, Herbert Fox, Operator. Arthur Blondell, N.Y.Rep.

Washburn Theatre—L. W. Washburn, Mgr. S. c., 1,600. Plays Vaudeville and Pictures. Ill., elec., A. c., 110 and 220....Stage—D., 26 ft.; W., wall to wall, 57 ft.; P.O., 28 ft.; S.to F.G., 25 ft.; H.to R.L., 55 ft.; Distance between fly galleries, 43 ft. Distance of throw, 110 ft. Size of screen, 15x15 ft. Transfer, Geo. W. Jones. Lewis C. Eskin, Orchestra Leader; Clyde L. Smith, Stage Carpenter. Frank Wolf, Phila.Rep., 303 Parkway Bldg.

Newspapers—"Chester Times," "Morning Republican"....Hotels—Shobers, Imperial....Railroads—Penn., B. & O....Express—Am.

**CLARION**—Pop., 2,793. Orpheum Theatre. L. V. Hepinger, Mgr. S. c., 300. Plays Legitimate and Picture Attractions. Ill., elec., D. C., 110....Stage—W., wall to wall, 30 ft.; D., F.to B.W., 25 ft. Distance of throw, 80 ft. Size of screen, 11x13 ft....Printing—5-24 sh., 6-6 sh., 100-1 sh., 200 cards....Newspapers—"Democrat." "Republican"....Hotel—Anderson....Railroads—N. Y. C., Branch L. E. F. S. H. Fahy, Orchestra Leader.

**CLEARFIELD**—Pop., 8,529. Driggs Theatre. S. L. Driggs, Mgr. S. c., 1,000. Plays R. V. P....Stage—W., 50 ft.; D., 32 ft.; H., 50 ft....Printing—10 stands, 10-8 sh., 6-3 sh., 50-1 sh., 25-½ sh., 1,500 heralds....Newspapers—"Progress," E.; "Spirit," E.; "Journal," W.; "Republican," W....Hotels—Dimeling, A.; Windsor, Witmer, Leonard, St. Charles, Palace....Railroads—N. Y. C. Lines, Penn., B. R. & P.... Express—Ad., Am.

**COATESVILLE**—Pop., 14,515. Opera House Theatre. Arthur G. Snyder, Mgr. S. c., 900. Plays Legitimate, Vaudeville and Picture Attractions. Ill., elec., A. C.... Printing—20 sh. stands, 75-1 sh., 15-3 sh., 10-8 sh., cards....Newspapers—"Record," D.; "Times," W....Hotels—Grand, Coatesville, Lincoln Inn, Sneakman....Railroads —Penn., Reading. Mrs. Blanch Jordan Murphy, Orchestra Leader; Jack Stein, Stage Carpenter. C. O. Tennis and Chas. Maynard, N.Y.Reps.

**COCHRANTON**—Pop., 800. Works' Music Hall. W. C. Works, Mgr. S. c., 400. Plays R .& V....Stage—W., 30 ft.; D., 20 ft.; H., 16 ft.;...Printing—1-8 sh., 2-3 sh., 6-1 sh., 10-½ sh., 500 heralds....Newspaper—"Times," W....Hotel—Shaffer, E.... Railroad—Erie....Express—W. F.

**COLUMBIA**—Opera House Theatre. Dan C. Neagley, Mgr. S. c., 800. Plays Legitimate and Picture Attractions. Ill., elec., A. C., 110....Stage—P.O., 20x29 ft.; S.to F.G., 16 ft.; W., wall to wall, 68 ft.; D., F.to B.W., 26 ft.; H.to R.L., 41 ft.; Distance to fly galleries, 38 ft. Distance of throw, 85 ft. Size of screen, 9x12 ft.... Printing—5-24 sh., 5-8 sh., 27-3 sh., 50-1 sh., 50 cards, 2,500 heralds....Newspapers—"News," "Spy"....Hotels—Columbia, Central....Railroads—Penn., Reading. T. J. Krodel, Orchestra Leader; James Carney, Stage Carpenter. East. Thea. Mgrs. Assn., N.Y.Rep.

## PENNSYLVANIA—Continued

**CONNELLSVILLE**—Pop., 13,804. Colonial Theatre. S. c., 1,600. Ground floor. Plays R....Stage—W., 70 ft.; D., 42 ft.; H., 75 ft....Printing—10 stands, 10-8 sh., 50-3 sh., 100-1 sh., 100-½ sh., 3,000 heralds....Newspapers—"Courier," E.; "News," E....Hotels—Arlington, A.; Smith, A.; West Side, A.; Yough....Railroads—Penn., B. & O....Express—Ad., Am.

Soisson Theatre. Jas. Wagner, Mgr. S. c., 1,175. Ground floor. Plays R. & P....Stage—W., 60 ft.; D., 34 ft; H., 54 ft....Printing—10 stands, 4-8 sh., 30-3 sh., 100-1 sh., 50-½ sh., 3,000 heralds.

**CONSHOHOCKEN**—Pop., 8,481. Little Opera House. Plays Traveling Companies.

**CORRY**—Pop., 7,228. Library Theatre. H. W. Parker, Mgr. S. c., 700. Ground floor. Plays R. V. P....Stage—W., 50 ft.; D., 33 ft.; H., 45 ft....Printing—7 stands, 4-8 sh., 10-3 sh., 50-1 sh., 50-½ sh., 2,000 heralds....Newspapers—"Journal," E.; "Leader," E....Hotels—Phoenix, St. James, Commercial, Imperial....Railroads—Erie, Penn....Express—Ad., Am., W. F.

**COUDERSPORT**—Pop., 2,836. West Street Theatre. H. E. Cane, Mgr. S. c., 450. Plays Traveling Companies.

**CURWENSVILLE**—Pop., 2,973. Opera House Theatre. J. W. Norris, Mgr. S. c., 470. Plays Legitimate and Picture Attractions. Prices of Admission, $1 top. Ill., elec., A. C....Stage—20x60 ft.; P.O., 27x20 ft.; S.to F.G., 30 ft.; W., wall to wall, 60 ft.; D., F.to B.W., 20 ft.; H.to R.L., 30 ft. Distance of throw, 64 ft. Size of screen, 18x16 ft....Printing—House programs....Hotels—Central, Park House....Railroads—Penn and B. R. & P. Peter O. Laughlin, Stage Carpenter.

**DANVILLE**—Pop., 6,952. Danville Opera House. D. E. Edmondson, Mgr. S. c., L. F., 695; Bal., 500; Boxes, 24. Second floor. Ill., elec., 110 A. C., 4 stg. pockets.... Stage—P.O., 31x25 ft.; F.to B.W., 32 ft.; B. S. W., 60 ft.; Apron, 6 ft.; B.F.G., 40½ ft.; to R.L., 50 ft.; to F.G., 22 ft. (9 D.R.)....Printing—4 7x4, 2 4x4, 2 3x4 stands, 15-3 sh., 20-1 sh. L., 30-½ sh. L., 50 cards, 2,000 heralds. Billposter, Theatre.... Newspapers—"Gem," "American," "Democrat," News," A.M. 4 cuts required.... Hotels—Mountour, City, Baldy, Heddens, Riverview....Railroads—Penn. (So. Danville), D., L. & W., P. & R....Express—Ad. Transfer, W. Reed.

**DONORA**—Pop., 14,131. Grand Theatre. J. R. Evans, Mgr. S. c., 568. Plays Legitimate Attractions and Pictures. Ill., elec., A. C., 110....Stage—W., wall to wall, 40 ft.; D., F.to B.W., 26 ft.; H.to R.L., 38 ft.; Distance between fly galleries, 32 ft. Distance of throw, 65 ft....Newspapers—"Herald." "American"....Hotels—Ivondale, Lawrence, Donora, Highland Inn....Railroads—Penn, P. & L. E. Henry Maglet, Stage Carpenter. Aarons, C. O. Tennis, N.Y.Reps.

**DU BOIS**—Pop., 13,681. Avenue Theatre. A. P. Way, Mgr. S. c., L.F., 600; Bal., 312; Gal., 350; Boxes, 40. Theatre on ground floor. Ill., elec., 110 A.C., 300 Amp., 4 stg. pockets. Front con. in Bal....Stage—P.O., 34x30 ft.; F.to B.W., 40 ft.; B.S.W., 60 ft.; Apron, 5 ft.; to R.L., 53 ft.; to F.G., 25 ft.; B.F.G., 48 ft. (8 D.R.)....Printing —10 stands, 10-8 sh., 12-3 sh., 75-1 sh. L., 50-½ sh. L., 100-T. cards, 2,000 heralds. Billposter, Du Bois B. P. Co....Newspapers—"Courier," A.M.; "Express," P.M. 6 cuts required....Hotels—Phoenix, St. James, European, Imperial, Grandin....Railroads—Erie, Penn....Express—W. F., Ad., Am. Transfer, Woodworth.

**EAST BRADY**—Star Theatre. No information.

**EASTON**—Pop., 33,813. Orpheum Theatre. J. F. Osterstock, Mgr. S. c., 1,400. Plays Legitimate Attractions only. Prices of Admission, 50c to $2. Ill., elec., A. C., 110....Stage—P.O., 34x27 ft.; S.to F.G., 27 ft.; W., wall to wall, 58 ft.; D., F.to B.W., 32 ft.; H.to R.L., 57 ft.; Distance between fly galleries, 50 ft. R. Snyder, Orchestra Leader; R. Mendham, Stage Carpenter. Wilmer & Vincent, N. Y. Reps.

Able Opera House—J. Fred Osterstock, Mgr. S. c., 1,100. Plays Vaudeville and Picture Attractions. Ill., elec., A. C. and D. C., 110....Stage—W., 50 ft.; D., 44 ft.; H., 72 ft. Distance of throw, 70 ft. Size of screen, 14x16 ft. Powers Projecting Machine, H. Schneider, Operator. A. H. Thorne, Orchestra Leader.

Newspapers—"Free Press," "Express," "Call"....Hotels—Huntington, Karldon, Mt. Vernon, Easton....Railroads—Penn., C. R. R. of N. J., D., L. & W., D. & H., L. & H., L. V....Express—Am.

**ELWOOD CITY**—Pop., 8,958. Strand Theatre. H. Abitchio, Mgr. S. c., 500. Plays Traveling Companies.

## PENNSYLVANIA—Continued

**EMPORIUM**—Pop., 3,036. Emporium Opera House. A. E. Andrews, Mgr. S. c., 500. Plays Pictures and Legitimate Attractions. Ill., elec., A. C....Stage—W., wall to wall, 47 ft.; D., F.to B.W., 54 ft.; H.to R.L., 41 ft.; Distance between fly galleries, 43 ft.; Stage opening, 27 ft. Distance of throw, 90 ft. Size of screen, 12x16 ft.... Printing—4 6x4 stands, 1-16 sh.; 4-8 sh., 12-3 sh., 25 L....Newspapers—"Independent," "Press"....Hotels—New Warner, Commercial, City....Railroads—Erie Div., Penn.; Buffalo Div., Penn. Mrs. V. Brown, Orchestra Leader; William Burns, Stage Carpenter. Aarons & Co., Tennis, N.Y.Reps.

**EPHRATA**—Pop., 3,735. The Grand Theatre. J. M. Krouse, Mgr. S. c., 800. Ground floor. Plays R. V. P....Stage—W., 35 ft.; D., 24 ft.; H., 26 ft....Printing—4 stands, 4-8 sh., 20-3 sh., 30-1 sh., 30-½ sh., 1,000 heralds....Newspapers—"Review," W.; "Reporter," W....Hotels—Ephrata, Mt. Vernon, Eagle, Cocalico....Railroad—P. & R.

**ERIE**—Pop., 93,372. Park Opera House. Feiber & Shea, Mgrs.; D. D. Kelsey, Res. Mgr. S. c., 1,354. Plays Legitimate Attractions only. Ill., elec., D. C., 110.... Stage—P.O., 36x36 ft.; S.to F.G., 35 ft.; W., wall to wall, 80 ft.; D., F.to B.W., 40 ft.; H.to R.L., 70 ft.; Distance between fly galleries, 50 ft....Printing—10 stands, 10-8 sh., 5-3 sh., 100-1 sh., 100-½ sh., window cards. James Murray, Stage Carpenter. Feiber & Shea, N.Y.Reps., 1493 Broadway.

Colonial Theatre—Andrew P. Weschler, Mgr. S. c., 1,035. Plays Vaudeville and Picture Attractions. Ill., elec., D. C., 220....Stage—W., 67 ft.; D., 35 ft.; H., 47 ft. Distance of throw, 70 ft. Size of screen, 16x20 ft. Powers 6B Projecting Machine. Maurice Gerlach, Orchestra Leader. Johnny Collins, N. Y. Rep. Belongs to Keith Circuit.

Newspapers—"Erie Morning Dispatch," "Erie Daily Times," E.; "Erie Evening Herald"....Hotels—Park View Hotel, Fisher Hotel, Wayne Hotel, Cubbison Hotel ....Railroads—N. Y. C., Erie & Pitts., Phila. & Erie, Nickel Plate, Bessemer and Lake Erie....Express—Am.

**FRANKLIN**—Pop., 9,970. Franklin Opera House. Vera L. French, Mgr. S.c., 781. Plays Legitimate Attractions only. Ill., elec., A. C., 110....Stage—P.O., 22x28 ft.; W., wall to wall, 58 ft....Newspapers—"News." "Herald"....Hotels—Exchange, Park ....Railroads—Erie, N. Y. C., Penn. Transfer, Moffat. Wm. Eggbier, Orchestra Leader; G. Duncan, Stage Carpenter. Represented in all N. Y. Booking Offices.

**FREELAND**—Pop., 6,666. Grand Opera House. John J. Meehan, Mgr. S. c., 900. Plays Legitimate Attractions only. Prices of Admission, 25c to $2....Stage—W., wall to wall, 47 ft.; D., F.to B.W., 28 ft.; H.to R.L., 38 ft.; Distance between fly galleries, 42 ft....Printing—4 4x6 stands, 20-3 sh., 100 L., 2,000 heralds....Newspaper —"Tribune"....Hotels—Cottage, Central....Railroad—L. V. J. Bonner, Orchestra Leader; B. Morris, Stage Carpenter. C. O. Tennis, Aarons, N.Y.Reps.

**GALETON**—Pop., 2,969. Main Street Theatre. Otto C. Clinger, Mgr. S. c., 786. Plays Legitimate and Picture Attractions. Ill., elec., D. C., 110....Stage—28x64 ft.; P.O., 38 ft. 5 in.; S.to F.G., 16 ft. 4 in.; W., wall to wall, 64 ft.; D., F.to B.W., 29 ft.; H.to R.L., 21 ft. 11 in; Distance between fly galleries, 47 ft. 4 in. Distance of throw, 57 ft. Size of screen, 11x14 ft....Newspapers—"Leader," "Dispatch"....Hotels—Galeton, Columbus....Railroad—Buffalo & Susquehanna.

**GETTYSBURG**—Pop., 4,439. Lincoln Way Theatre. J. J. McSherry, Mgr. S. c., 550. Plays Legitimate and Picture Attractions. Prices of Admission, 50c, 75c, $1, $1.50. Ill., elec., A. C....Stage—54x40 ft.; P.O., 25x15 ft.; S.to F.G., 50 ft.; W., wall to wall, 54 ft.; D., F.to B.W., 45 ft.; H.to R.L., 25 ft. Distance of throw, 87 ft. Size of screen, 10x12 ft....Newspaper—"Gettysburg Times," D....Hotels—Eagle, City, Hoffman....Railroads—Western Maryland, Phila. & Reading. Transfer, Peoples Transfer. M. E. Stallsmith, Orchestra Leader; Jean Richards, Stage Carpenter. C.O. Tennis, N.Y.Rep.

**GIRARDVILLE**—Pop., 4,482. Grand Opera House. Frank Hollister, Mgr. S. c., 700. Plays R. V. P....Stage—W., 58 ft.; D., 24 ft.; H., 48 ft....Printing—10 stands, 15-8 sh., 38-3 sh., 100-1 sh., 150-½ sh., 1,500 heralds....Newspapers—"Leader." W.; "Press & Times," W....Hotels—Grand, Northside, American House....Railroads—P. & R., L. V....Express—U. S.

**GLASSPORT**—Pop., 6,959. Grand Theatre. No details.

**GREENCASTLE**—Gem Theatre. S. W. Yingling, Mgr. S. c., 400. Plays Pictures only. Ill., elec., A. C., 110....Stage—Distance of throw, 100 ft. Size of screen, 12x16 ft....Newspapers—"Echo." "Pilot"....Hotel—McLaughlin....Railroad—C. V. branch of Penn. Mrs. Alice Reeves, Orchestra Leader.

## PENNSYLVANIA—Continued

**GREENSBURG**—Pop., 15,033. Strand Theatre. M. Manas, Mgr. S. c., L. F., 565; Bal., 345; Gal., 600; Boxes, 48. Ground floor. Ill., elec., 110 A. C., 5 stg. pockets; one each in bal. and gal....Stage—P.O., 30x34 ft.; F.to B.W., 42 ft.; B.S.W., 65 ft.; Apron, 6 ft.; B.F.G., 45 ft.; to R.L., 72 ft.; to F.G., 34 ft.; under stg., 8 ft....Printing—12 stands, 30-3 sh., 25-1 sh. L., 25-½ sh. L., 2,000 heralds. Billposter, Greenburg ....Newspapers—"Review," A.M.; "Tribune," P.M.; "Argus," "Democrat....Hotels —Rappe, Monahan, Merchants, Zimmerman, The Tavern, Fisher, Keystone, Cope, Null, New Ahalt, E....Railroad—Penn....Express—Ad. Transfer, Greensburg Storage & Transfer Co. East. Thea. Mgrs. Assn., N.Y.Rep.

**GREENVILLE**—Pop., 8,101. Laird Opera House. M. Henlein, Mgr. S. c., 984. Plays Legitimate and Picture Attractions. Ill., elec., A. C., 110....Stage—W., wall to wall, 60 ft.; D., F.to B.W., 35 ft.; H.to R.L., 55 ft.; Distance between fly galleries, 42 ft....Printing—6 stands, 2-8 sh., 10-3 sh., 25-1 sh., 60-½ sh., 2,000 heralds.... Newspapers—"Evening Record," D.; "Advance Argus," W.; "Progress," W....Hotels —National, Arlington, Commercial, Jones....Railroads—Penn., Bessemer & Lake Erie, Erie, Lake Shore, at Osgood, 2 miles. Dwight Rees, Orchestra Leader; M. Henlein, Stage Carpenter. Aarons, Tennis and Murry, N.Y.Reps.

**GROVE CITY**—Pop., 4,944. Majestic Theatre. John Guthrie, Mgr. S. c., 400. Ground floor. Plays R. & P....Stage—W., 40 ft.; D., 24 ft.; H., 18 ft....Newspapers —"Herald," W.; "Reporter," M....Hotel—Grove City....Railroad—Bessemer & Lake Erie....Express—W.F.

**HALLSTEAD**—Pop., 1,538. Hallstead Opera House. John E. Clune, Mgr. S. c., 400. Ground floor. Plays R. V. P....Stage—W., 32 ft.; D., 24 ft.; H., 16 ft.... Printing—4 stands, 4-8 sh., 15-3 sh., 40-1 sh., 25-½ sh., 1,000 heralds....Newspaper —"Herald," W....Hotel—Clune, A....Railroads—Erie; D., L. & W.

**HANOVER**—Pop., 8,664. Fred C. Bittner, Mgr. S. c., 1,100. Plays Legitimate and Picture Attractions. Prices of Admission, 25c to $2. Ill., elec., A. C., 110.... Stage—40x70 ft.; W., wall to wall, 70 ft.; D., F.to B.W., 40 ft.; H.to R.L., 60 ft.; Distance between fly galleries, 60 ft. Distance of throw, 100 ft. Size of screen, 10x12 ft....Printing—3 stands, 3-8 sh., 12-3 sh., 60 L., 50 window cards, 1,000 heralds.... Newspapers—"Evening Sun," "Record," "Herald"....Railroads—Western Maryland, Penn, trolley from York, Pa. Swartzbaugh, Orchestra Leader; J. Walters, Stage Carpenter. Aarons, Tennis, Shuberts, N.Y.Reps.

**HARRISBURG**—Pop., 75,917. Orpheum Theatre. S. A. Kuebler, Mgr. S. c., 1,500. Plays Legitimate Attractions only. Ill., elec., A. C. and D. C., 110....Stage— W., wall to wall, 76 ft.; D., F.to B.W., 36 ft. 5 in.; H.to R.L., 56 ft.; Distance between fly galleries, 53 ft....Printing—7 stands, 5-8 sh., 2-3 sh., 150 L., 100 cards, 2,000 folders. E. Carpenter, Orchestra Leader; Harry Parsons, Stage Carpenter. Wilmer & Vincent Theatre Co., N.Y.Reps.

Majestic Theatre—Wilmer & Vincent, Mgrs. S. c., 1,600. Plays Vaudeville and Picture Attractions. Ill., elec., A. C....Stage—W., 60 ft.; D., 35 ft. Distance of throw, 120 ft. Size of screen, 12x16 ft. Powers Projecting Machine, L. Katz, Operator. Walter Stanzel, Orchestra Leader. Wilmer & Vincent Circuit, N.Y.Reps.

Newspapers—"Telegraph," E.; "Patriot," M.; "News," E.; "Courier," S....Hotels —Penn-Harris, Columbus, Metropolitan, Senate, Rife, Lenox, Crystal....Railroads— Penn., P. & R., C. V.

**HASTINGS**—Pop., 2,292. Commons Theatre. J. A. Commons, Mgr. S. c., 400. Ground floor. Plays R. V. P....Stage—W., 25 ft.; D., 25 ft; H., 40 ft....Newspaper —"News," W....Hotel—Central, A....Railroad—Penn....Express—Ad.

**HAZELTON**—Pop., 32,267. Feeley's Theatre. M. H. Goodman, Mgr. S. c., L. F., 462; Bal., 150; Gal., 400; Boxes, 16. Ground floor. Ill., elec., 110 D. C., 3-wire, 60 Amp....Stage—P.O., 35x25 ft.; F.to B.W., 35 ft.; B.S.W., 65 ft.; Apron, 3 ft.; B.F.G., 40 ft.; to R.L., 60 ft.; to F.G., 20 ft. (9 D.R.)....Printing—9 stands, 8-8 sh., 30-3 sh., 80-1 sh. L., 80-½ sh. L., 50 cards, 3,000 heralds. Billposter, Hazelton B. P. Co....Newspapers—"Plain Speaker," P.M.; "Sentinel," P.M.; "Standard," A.M. ....Hotels—Majestic, Central, Hazelton, Liberty....Railroads—Lehigh Valley, Penn. ....Express—Ad. Transfer, Sager.

**HOLLIDAYSBURG**—Pop., 4,071. [illegible] Theatre. C. L. Koller, Mgr. No details.

## PENNSYLVANIA—Continued

**HONESDALE**—Pop., 2,756. Lyric Theatre. Jack Jones, Mgr. S. c., 782. Prices of admission, $2 and alt. Ill., elec., A. C., 110....Stage—65x31 ft.; P.O., 34 ft.; W., wall to wall, 65 ft.; D., F.to B.W., 31 ft.; H.to R.L., 60 ft.; Distance between fly galleries, 30 ft Distance of throw, 75 ft. Size of screen, 10½x13 ft....Printing—4 6x4 stands, 6-8 sh., 10-3 sh., 50 assorted L., 100 cards, 1,000 heralds....Newspapers—"Independent," "Citizen," "Booster"....Hotels—Allen, Waune....Railroads—Erie, D. & H. Jeff Freeman, Orchestra Leader; Jack Carroll, Stage Carpenter. A.L.Erlanger, N.Y.Rep.

**HOUTZDALE**—Pop., 1,434. Houtzdale Opera House. Fred Sherkel, Mgr. S. c., 1,000. Ground floor. Plays R....Stage—W., 65 ft.; D., 40 ft.; H., 32 ft....Printing—4 stands, 3-8 sh., 8-3 sh., 40-1 sh., 40-½ sh., 1,000 heralds....Newspaper—"Citizen," W....Hotels—Central, A.; American, A.; Cloud, A....Railroads—N. Y. C. Lines, Penn....Express—Ad., Am.

**HUNTINGDON**—Pop., 7,051. Grand Theatre. O. J. Bergantz, Mgr. S. c., 1,200. Ground floor. Plays R. V. P....Stage—W., 50 ft.; D., 33 ft.; H., 51 ft....Printing—9 stands, 3-8 sh., 4-3 sh., 25-1 sh., 25-½ sh., 3,000 heralds....Newspapers—"New Era," E.; "News," semi-W.; "Monitor," W.; "Globe," W.; "Journal," W.; "Record," W....Hotels—Leister, A.; Brunswick, National....Railroads—Penn, Huntingdon & Broad Top....Express—Ad.

**INDIANA**—Pop., 7,043. Auditorium Theatre. B. H. Lichteberger, Mgr. S. c., 1,000. Ground floor. Plays R. V. P....Stage—W., 60 ft.; D., 35 ft.; H., 29 ft....Printing—8 stands, 4-8 sh., 3-3 sh., 30-1 sh., 30-½ sh., 1,500 heralds....Newspapers—"Gazette," E.; "Messenger," W.; "Progress," W.; "Times," W....Hotels—Moore, A.; Indiana, A.; Clawson, Central....Railroads—Penn., B. R. & P....Express—Ad., Am.

**IRWIN**—Pop., 3,235. Opera House. H. Pintz, Mgr. S. c., 750. Upstairs. Plays R. V. P....Stage—W., 40 ft.; D., 25 ft.; H., 40 ft....Printing—8 stands, 4-8 sh., 20-3 sh., 50-1 sh., 50-½ sh., 2,000 heralds....Newspaper—"Republican-Standard," W....Hotels—Commercial, Brunswick, Shepp....Railroad—Penn....Express—Ad.

**JOHNSONBURG**—Pop., 5,400. Long's Theatre. Geo. A. Long, Mgr. S. c., 799. Plays Legitimate and Picture Attractions. Ill., elec., 110....Stage—W., wall to wall, 46 ft.; D., F.to B.W., 45 ft.; H.to R.L., 43 ft.; Distance between fly galleries, 60 ft. Distance of throw, 76 ft. Size of screen, 16x18 ft....Printing—400 sh....Newspaper—"Johnsonburg Press"....Hotels—Straeseley, Clarion, Johnsonburg House....Railroads—Penn., B. R. & P. Harry Horne, Orchestra Leader; Sam Beaver, Stage Carpenter.

**JOHNSTOWN**—Pop., 67,327. Cambria Theatre. H. W. Scherer, Mgr. S. c., 1,400. Plays Legitimate and Picture Attractions. Prices of Admission, 25c to $2.50. Ill., elec., A. C....Stage—W., wall to wall, 65 ft.; D., F.to B.W., 39 ft.; H.to R.L., 70 ft.; Distance between fly galleries, 52 ft. Distance of throw, 90 ft. Size of screen, 13x21 ft....Printing—10-24 sh., 10-8 sh., 5-3 sh., 10-1 sh....Newspapers—"Tribune," "Democrat," "Leader"....Hotels—Fort Stanwix, Crystal, Handler, Merchants, Capitol....Railroads—Penn., B. & O. R. K. Findley, Orchestra Leader; Ralph Briney, Stage Carpenter. A.L.Erlanger and Shuberts, N.Y.Reps.

**KANE**—Pop., 7,283. Temple Theatre. F. D. Evans, Mgr. S. c., 720. Ill., elec., A. C., 110....Stage—Ample. Distance of throw, 75 ft. Size of screen, 12x16 ft....Newspaper—"Republican"....Hotels—New Thomson, Arlington, Lamont, Windsor ....Railroads—Penn., B. & O. Emil Strenger, Orchestra Leader; W. D. Wise, Stage Carpenter. Jules Murry, Tennis, Aarons, N.Y.Reps.

**KITTANING**—Pop., 7,153. Wintz Theatre. Clem T. Schaefer, Mgr. S. c., 860. Plays Pictures and Road Attractions. Ill., elec., A. C....Stage—P.O., 36 ft.; W., wall to wall, 50 ft.; D., F.to B.W., 65 ft. Distance of throw, 65 ft....Newspapers—"Times," "Leader"....Hotels—Steim, Alexander, Citizen, Central....Railroad—Penn. Transfer, Dosch. Ray Earle, Stage Carpenter. A.L.Erlanger, Tennis, Shuberts, N. Y.Reps.

**KNOX**—Pop., 845. Opera House. C. O. Alt, Mgr. Ground floor. Plays R. & P. ....Stage—W., 36 ft.; D., 18 ft.; H., 20 ft....Printing—4 stands, 6-8 sh., 12-3 sh., 20-1 sh., 25-½ sh., 300 heralds....Newspaper—"National," W....Hotel—Edenburg....Railroad—B. & O....Express—U. S.

**KUTZTOWN**—Pop., 2,684. Kutztown Auditorium. S. c., 702. Plays R. V. P....Stage—W., 35 ft.; D., 30 ft.; H., 32 ft....Printing—3 stands, 2-8 sh., 12-3 sh., 25-1 sh., 50-½ sh., 1,000 heralds....Newspapers—"Patriot," W.; "Journal" (German), W....Hotels—Keystone, Pennsylvania, American....Railroad—P. & R....Express—U.S.

## PENNSYLVANIA—Continued

**LANCASTER**—Pop., 53,150. Fulton Opera House. Raymond P. Yecker, Mgr. S. c., 1,400. Plays Legitimate and Picture Attractions. Prices of Admission, 25c to $2.50. Ill., elec., A. C. and D. C., 110....Stage—W., wall to wall, 54 ft.; D., F. to B. W., 42 ft.; H. to R.L., 60 ft.; Distance between fly galleries, 45 ft....Printing—6-24 sh, 10-8 sh., 15-3 sh., 125 L....Newspapers—"News," "Journal," "Examiner," "Intelligencer"....Hotels—Stevens, Brunswick, Wheatland, Imperial, Weber....Railroads—Penn., P. & R. R. L. Myers, Orchestra Leader; J. B. Binkly, Stage Carpenter. A.L.Erlanger and C. O. Tennis, N.Y.Reps.

**LANSFORD**—Pop., 9,625. Sharpe's Opera House. E. J. O'Donnell, Mgr. S. c., 916. Plays R. V. P....Stage—W., 60 ft.; D., 27 ft.; H., 27 ft....Printing—2 stands, 5-8 sh., 10-3 sh., 50-1 sh., 50-½ sh., 2,000 heralds....Newspapers—"Leader," W.; "Record," W....Hotels—American, Valley, Lansford....Railroad—C. R. R. of N. J. ....Express—U.S.

**LATROBE**—Pop., 9,484. Showalter's Theatre is permanently closed.

**LEBANON**—Pop., 24,843. Academy of Music. Geo. T. Spang, Mgr. S. c., 1,400. Plays Legitimate and Picture Attractions. Ill., elec., A. C., 110....Stage—P.O., 30x 30½ ft.; W., wall to wall, 68 ft.; D., F. to B.W.,.40 ft.; H. to R.L., 65 ft.; Distance between fly galleries, 45 ft....Printing—6 stands, 12-3 sh., 100 L....Newspapers—"News," "Times," "Report"....Hotels—Weimar, Walton, Windsor, Stratford, Wallace....Railroads—Penn., P. & R. Transfer, H. Landermilch. Shuberts, Aarons, East. Thea. Mgrs. Assn., N.Y.Reps.

**LEHIGHTON**—Pop., 6,102. Opera House. Chas. H. Boyer, Mgr. S. c., 700. Plays Traveling Companies.

**LEWISBURG**—Pop., 3,204. Orpheum Theatre. R. T. Keen, Mgr. S. c., 450. Plays Traveling Companies.

**LEWISTOWN**—Pop., 9,849. Temple Theatre. W. F. Eckbert, Jr., Mgr. S. c., 710. Plays Legitimate and Picture Attractions. Admission, 10c to $2. Ill., elec., A.C., 110....Stage—P.O., 22 ft.; W., wall to wall, 45 ft.; D., F.to B.W., 28 ft.; H.to R.L., 28 ft. Distance of throw, 80 ft. Size of screen, 12x15 ft....Printing—5 6x4, 2 4x4 stands, 5-8 sh., 22-3 sh., 60-1 sh., 100 tack cards, 2,000 heralds....Newspapers—"Daily Sentinel," "Gazette," W.; "Times," W....Hotels—Lewistown, Belleville, Coleman, Shirey, New Central, National....Railroads—Penn., main line and branches. Transfer, A. Yearick & Son. David Thomas, Jr., Orchestra Leader; H. A. Templeton, Stage Carpenter. C. O. Tennis, Aarons, N.Y.Reps.

**LINESVILLE**—Regent Theatre. C. L. Hayer, Mgr. S. c., 499. Plays Legitimate and Picture Attractions. Ill., elec., A. C....Stage—P.O., 16x19 ft.; S.to F.G., 17 ft.; W., wall to wall, 40 ft.; D., F.to B.W., 20 ft.; H.to R.L., 40 ft. Distance of throw, 90 ft. Size of screen, 12x18 ft....Printing—20-1 sh., 30-3 sh., 2-6 sh., 500 heralds.... Newspaper—"Herald"....Hotels—Traveler, Arlington....Railroads—Penn., Bessemer, N. W. Penn, elec. Transfer, F. J. Brook & Son.

**LOCK HAVEN**—Pop., 8,557. Garden Theatre. N. W. Frederick, Mgr. S. c., 900. Plays R....Stage—W., 48 ft.; D., 28 ft.; H., 40 ft....Printing—5 stands, 10-8 sh., 10-3 sh., 50-1 sh., 50-½ sh., 1,200 heralds....Newspapers—"Democrat," E.; "Express," E.; "Republican," W.; "Times," W....Hotels—Fallon, Commercial, Russell, Irvin, Central....Railroads—Penn., N. Y. C. Lines....Express—Ad., Am.

Martin Theatre—A. C. Candor, Mgr. S. c., 800. Plays Pictures only. Ill., elec., A. C., 110....Distance of throw, 135 ft. Size of screen, 15x20 ft.

**McKEESPORT**—Pop., 45,975. Orpheum Theatre. George Thomas, Mgr. S. c., 1,200. Ground floor. Plays R....Stage—W., 82 ft.; D., 48 ft.; H., 75 ft....Printing—10 stands, 5-8 sh., 15-3 sh., 100-1 sh., 100-½ sh., 3,000 heralds....Newspapers—"News," E.; "Times," E....Hotels—Fifth Avenue, A.; Schmidt, A.; White, E.; Ringold, A.; Clifton, E....Railroads—Penn., P. & L. E., B. & O....Express—Ad., Am.

**MAHANOY CITY**—Pop., 15,599. Family Theatre. Oscar Athoff, Mgr. S. c., 700. Plays Traveling Companies.

**MANHEIM**—Pop., 2,712. Opera House. No details.

**MARIETTA**—Acri Theatre. I. Acri, Mgr. S. c., 500. Plays Traveling Companies.

**MAUCH CHUNK**—Pop., 3,666. Opera House. Frank Durnin, Mgr. S. c., 570. Plays Legitimate and Picture Attractions. Prices of Admission, 17c to $2....Stage—48x38 ft.; P.O., 24 ft.; W., wall to wall, 48 ft.; D., F.to B.W., 38 ft.; H.to R.L., 20 ft. Distance of throw, 80 ft....Hotels—American, Central....Railroads—C. R. R. of N. J., L. V. Transfer, Krebbs. B. Stidel, Orchestra Leader; C. Lewis, Stage Carpenter.

## PENNSYLVANIA—Continued

**MEADVILLE**—Pop., 14,568. Academy Theatre. Frank C. Truran, Mgr. S. c., 1,000. Plays Legitimate, Vaudeville and Pictures. Ill., elec., D. C....Stage—W., wall to wall, 60 ft.; D., F. to B.W., 60 ft.; H. to R.L., 90 ft Distance of throw, 100 ft.... Printing—5-24 sh., 4-6 sh....Newspapers—"Messenger," "Journal," "Tribune".... Hotels—Kepler, Lafayette....Railroads—Erie, Bessemer. Haven Haas, Orchestra Leader; Raymond Beiter, Stage Carpenter. Aarons, East. Thea. Mgrs., Assn., N.Y. Reps.

**MEDIA**—Pop., 4,109. Pastime Theatre. Andrew Vogler, Mgr. S. c., 500. Plays Traveling Companies.

**MIDDLETOWN**—Pop., 5,920. New Auditorium. No details.

**MILLERSBURG**—Pop., 2,936. Lyric Theatre. Wm. Shott, Mgr. S. c., 300. Ground floor. Plays R. & P....Stage—W., 32 ft.; D., 12 ft.; H., 12 ft....Printing—2-3 sh., 4-1 sh., 1,000 heralds....Newspapers—"Herald," W.; "Sentinel," W....Hotels —Koppenhaven, Charles....Railroad—Penn....Express—Ad.

**MILTON**—Pop., 8,638. Family Theatre. H. E. Davis, Mgr. S. c., 500. Ground floor. Plays R.V.P....Stage—W., 40 ft.; D., 20 ft.; H., 16 ft....Printing—2 stands, 2-8 sh., 10-3 sh., 25-1 sh., 20-½ sh., 1,500 heralds....Newspapers—"Bulletin," M.; "Standard," E.; "Miltonian," W....Hotels—Milton, Broadway, Central....Railroads —Penn., P. & R....Express—Ad., U. S.

**MINERSVILLE**—Pop., 7,845. Minersville Opera House. C. F. Kear, Mgr. S. c., 500. Plays R. & P....Stage—W., 50 ft.; D., 38 ft.; H., 40 ft....Newspaper—"Free Press," W....Hotels—Washington, Exchange, U. S....Railroads—P. & R., L. V.

**MONESSEN**—Pop., 18,179. New Monessen Theatre. Out of business.

**MONTROSE**—Pop., 1,914. Colonial Theatre. L. P. Mahon, Mgr. S. c., 400. Ground floor. Plays R. & V....Stage—W., 30 ft.; D., 20 ft.; H., 16 ft....Printing—1 stand, 2-8 sh., 4-3 sh., 10-1 sh., 30-½ sh., 1,000 heralds....Newspapers—"Republican," W.; "Democrat," W....Hotels—Tarel, Montrose, Exchange....Railroads—D., L. & W., L. V.

**MT. CARMEL**—Pop., 17,469. Burnside Post Theatre. J. N. Smith, Mgr. S. c., 1,000. Plays Legitimate Attractions only. Prices of Admission, 25c to $2. Ill., elec., A. C....Stage—28x48x35x48 ft.; P.O., 28 ft....Newspapers—"Stem Publishing Co.," "Daily News"....Hotels—Marble Hall, National, Elinore....Railroads—Penn., L. V., P. & R. O. J. Pouree, Orchestra Leader; E. J. Delcamp, Stage Carpenter. C. O. Tennis, N.Y. Rep

**MT. JEWETT**—Star Theatre. A. Lende, Mgr. S. c., 400. Plays Traveling Companies.

**MT. PLEASANT**—Pop., 5,862. Grand Opera House. H. C. Morrison, Mgr. S. c., 667. Plays Pictures, Vaudeville and road shows. Ill., elec., A. C....Stage—W. wall to wall, 60 ft.; D., F. to B.W., 32 ft.; H. to R.L., 40 ft.; Distance between fly galleries, 38 ft. Distance of throw, 66 ft. Size of screen, 11½x14 ft....Printing—4 4x6, 1 4x8, 1 4x5, 1 4x3, 1 4x2 stands, 4-8 sh., 40-1 sh., 30-½ sh., 1,000 heralds....Newspapers—"Mt. Pleasant Journal"....Hotels—Grand Central, National. Miss Rose Bohn, Orchestra Leader; John Kortright, Stage Carpenter.

**MT. UNION**—Pop., 4,744. Shapiro Theatre. C. A. Grissinger, Mgr. S. c., 1,000. Plays Pictures and Legitimate Attractions. Prices of Admission, Pictures, 10c, 20c; Legitimate, 50c, $1.50. Ill., elec., D. C. and A. C., 110....Stage—W., wall to wall, 45 ft.; D., F. to B.W., 25 ft.; H. to R.L., 65 ft.; Distance between fly galleries, 45 ft. Distance of throw, 95 ft. Size of screen, 18x20 ft....Printing—8-24 sh., 6-16 sh., 8-8 sh., 35-3 sh., 50-1 sh., 50-½ sh., 100 cards, 2,000 heralds....Newspapers—"Mt. Union Times," "Mt. Union News," "Orbisonia Dispatch"....Hotels—Beers, Kenmare.... Railroads—Penn., Main Line: E. B. T., Branch. Ed. Cox, Stage Carpenter. Aarons, East. Thea. Mgrs. Assn., N.Y. Reps.

**MUNCY**—Opera House. J. F. Fahnestock, Mgr. S. c., 500. Plays Legitimate and Picture Attractions. Ill., elec., A. C., 110....Stage—43x18 ft.; P.O., 23 ft.; S. to F.G., 16 ft.; W., wall to wall, 44 ft.; D., F. to B.W., 12 ft.; H. to R.L., 16 ft.; Distance between fly galleries, 5 ft. Distance of throw, 53 ft. Size of screen, 10x14 ft.... Newspaper—"Muncy Luminary"....Hotels—Commercial, Crawford House....Railroads—P. & R., Penn. Transfer, Corson & Loce. Tucker Foust, Stage Carpenter.

**NANTICOKE**—Pop., 22,614. Reports new Theatre building, but gives no details.

**NANTY**—Pop., 5,028. Grand Theatre. Bennetts & Co., Mgrs. S. c., 600. Plays Traveling Companies.

## PENNSYLVANIA—Continued

**NEWCASTLE**—Pop., 44,938. Opera House. H. E. Stahler, Mgr. S. c., 1,000. Plays Legitimate and Picture Attractions. Prices of Admission, 25c to $2.50.... Stage—Ample....Printing—6-24 sh., 10-8 sh., 15-30 sh., 200-1 sh....Newspapers—"News," "Herald"....Hotels—Leslie, Fountain Henry....Railroads—B. & O., Penn. P. L. & E. Jim Thompson, Stage Carpenter. A.L.Erlanger, Shuberts, Tennis, N.Y. Reps.

**NEW KENSINGTON**—Pop., 11,987. Imperial Theatre. S. Haimowitz, Mgr. S. c., 1,200. Plays Legitimate and Picture Attractions. Ill., elec., A.C....Stage—P.O., 40 ft.; W., wall to wall, 50 ft.; H.to R.L., 60 ft. Distance of throw, 80 ft....Newspaper—"Dispatch"....Hotels—Howard, Kensington....Railroad—Penn. Reinhard, Stage Carpenter.

**NEWTON**—Opera House. No details.

**NORRISTOWN**—Pop., 32,319. Grand Opera House. L. Sablosky, Mgr. S. c., 1,800. Ground floor. Plays R....Stage—W., 60 ft.; D., 40 ft.; H., 50 ft....Printing—8 stands, 10-8 sh., 6-3 sh., 2,000 heralds....Newspapers—"Herald," E.; "Register," E.; "Times," E....Hotels—Hamilton, A.; Montgomery, A.; Rambo, A....Railroads—Penn., P. & R., Stony Creek....Express—U.S.

**NORTH EAST**—Pop., 3,481. Chickquitty Theatre. Phil Phillips, Mgr. S. c., 700. Plays R. & P....Stage—W., 52 ft.; D., 28 ft.; H., 22 ft....Printing—4 stands, 5-8 sh., 10-3 sh., 20-1 sh., 20-½ sh., 1,000 heralds....Newspapers—"Sun," W.; "Advertiser," W.; "Breeze," W....Hotels—Palace, Earl, Haynes, New Park, Colonial, A....Railroads—L. S. & M. S., Nickel Plate....Express—Am.

**NORTHUMBERLAND**—Pop., 4,061. Palace Theatre. Al. Reed, Mgr. S. c., 500. No details.

**OIL CITY**—Pop., 21,274. Opera House. H. A. Turner, Mgr. S. c., 1,023. Ground floor. Plays R. & P....Stage—W, 55 ft.; D., 31 ft.; H., 44 ft....Printing—9 stands, 5-8 sh., 5-3 sh., 100-1 sh., 100-½ sh., 3,000 heralds....Newspapers—"Derrick," M.; "Blizzard," E.; "Herald," E....Hotels—Arlington, Exchange, Imperial, Central....Railroads—Erie, L. S. & M. S., Penn....Expresss—Ad., W. F.

**OXFORD**—Pop., 2,093. Oxford Opera House. Joseph G. Crowl, Mgr. S. c., 700. Ground floor. Plays R. V. P....Stage—W., 34 ft.; D., 24 ft.; H., 18 ft....Printing—6-8 sh., 15-3 sh., 10-1 sh., 20-½ sh., 1,000 heralds....Newspapers—"Press," W.; "News," W....Hotels—Octoraro, Oxford....Railroads—Penn., Lancaster, Oxford & Southern....Express—Ad.

**PATTON**—Pop., 3,368. Grand Theatre. W. A. Dinsmore, Mgr. S. c., 400. Ground floor. Plays R. V. P....Stage—W., 40 ft.; D., 20 ft.; H., 35 ft....Printing—5-8 sh., 25-3 sh., 50-1 sh., 75-½ sh., 500 heralds....Newspaper—"Courier," W....Hotels—Commercial, A.; Windsor, A.; Palmer, A.; Central....Railroads—Penn., N. Y..C Lines....Express—Ad., Am.

**PHILIPSBURG**—Pop., 3,900. Rowland Theatre. A. J. Fleakenstein, Mgr. S. c., 300. Ground floor. Plays R. V. P....Stage—W., 30 ft.; D., 18 ft.; H., 16 ft....Printing—5 stands, 6-8 sh., 10-3 sh., 75-1 sh., 75-½ sh., 1,500 heralds....Newspapers—"Journal," E.; "Ledger," W....Hotels—St. James, Passmore....Railroads—Penn., N. Y. C. Lines....Express—Ad., Am.

**PHOENIXVILLE**—Pop., 10,848. Colonial Theatre. H. I. Brownback, Mgr. S. c., 1,000. Ground floor. Plays R. V. P....Stage—W., 51 ft.; D., 35 ft.; H., 51 ft.... Printing—7 stands, 3-8 sh., 20-3 sh., 50-1 sh., 50-½ sh., 2,000 heralds....Newspaper—"Republican," E.; "Messenger," W....Hotels—Washington, Phoenix, Chester, Columbia, Mansion....Railroads—P. & R., Penn....Express—Ad. East. Thea. Mgrs. Assn., N.Y.Rep.

**PITTSTON**—Pop., 18,497. Strand Theatre. M. Comerford, Mgr. S. c., 1,420. Ground floor. Plays R....Stage—Ample....Printing—10 stands, 10-8 sh., 25-3 sh., 100-1 sh., 100-½ sh, 3,000 heralds....Newspapers—"Gazette," E; "Advocate," W....Hotels—Eagle, Wyoming Valley....Railroad—L. V., D., L. & W.; D. & H....Express—Ad., Nat., U. S.

**POTTSTOWN**—Pop., 17,431. Grand Opera House. Kinzer & Reihl, Mgrs. S. c., 1,000. Plays Legitimate and Picture Attractions. Prices of Admission, 15c to $2. Ill., elec., A. C., 110....Stage—W., wall to wall, 68 ft.; P.O., 40 ft.; D., F.to B.W., 36 ft.; H.to R.L., 54 ft.; Distance between fly galleries, 48 ft. Distance of throw, 80 ft. Size of screen, 10x12 ft....Printing—4 stands, 6-8 sh., 10-3 sh., 50-1 sh., 50-½ sh., 50 cards, 1,000 heralds....Newspapers—"News," "Ledger," "Blade"....Hotels—Shuler, Merchants, Commercial....Railroads—Penn., P. & R. Norman Albright, Orchestra Leader; Samuel Kinckiner, Stage Carpenter. Aarons Assoc. East. Thea., Mgrs. Assn., N.Y.Reps.

## PENNSYLVANIA—Continued

**POTTSVILLE**—Pop., 21,785. Hippodrome. Chas. Haussmann, Mgr. S. c., 1,150. Plays Vaudeville, Pictures and Legitimate Attractions. Ill., elec., D. C....Stage—W., wall to wall, 80 ft.; D., F.to B.W., 30 ft.; H.to R.L., 60 ft. Distance of throw, 50 ft. Size of screen, 17x21 ft....Printing—6 stands, 10-3 sh., 200 L....Newspapers—"Republican," "Journal," "Chronicle"....Hotels—Allan, Penn Hall, Park....Railroads—P. & R., Penn., L. V. Frank Price, Orchestra Leader; Ed. Flanagan, Stage Carpenter. C. O. Tennis, N.Y.Rep.

**PUNXSUTAWNEY**—Pop., 10,311. Jefferson Theatre. W. P. McCartney, Mgr. S. c., 1,100. Plays Legitimate and Picture Attractions. Ill., elec., A. C., 110....Stage—P.O., 32 ft.; S.to F.G., 22 ft.; W., wall to wall, 60 ft.; D., F.ot B.W., 38 ft.; H.to R.L., 62 ft.; Distance between fly galleries, 50 ft. Distance of throw, 90 ft. Size of screen, 14x17 ft....Printing—5-24 sh., 15-3 sh., 6-6 sh., 50-1 sh., 60-½ sh....Newspaper—"Spint"....Hotels—Pentall, Gleckler, National Park....Railroads—Penn., B. R. & P. Transfer, Depp Co. F. La Vigre, Orchestra Leader; Geo. Brady, Stage Carpenter. C. O. Tennis, N.Y.Rep.

**READING**—Pop., 107,784. Hippodrome. Geo. W. Carr, Mgr.; Frank O'Brien, Booking Mgr. S. c., 1,435. Plays Vaudeville and Picture Attractions. Ill., elec., A. C., 115....Stage—W., 45 ft.; D., 40 ft.; H., 53 ft. Distance of throw, 115 ft. Size of screen, 12x17 ft. Powers Projecting Machine, Ray Magner, Operator. Frank Harms, Orchestra Leader. Wilmer & Vincent Theatre Circuit, N.Y.Rep.

Rajah Theatre—Nathan Appell, Mgr. S. c., 1,341. Ground floor. Plays R. & P. ....Stage—W., 76 ft.; D., 32 ft.; H., 65 ft....Printing—10 stands, 15-8 sh., 20-3 sh., 100-1 sh., 100-½ sh., 5,000 heralds....Newspapers—"Times," M.; "News," M.; "Eagle," E.; "Telegram," E.; "Herald," E....Hotels—Brighter, Delmar, St. Cloud, Berkshire, Merchants, Mansion, A....Railroads—P. & R., Penn....Express—Ad., U. S., Am. A.L.Erlanger, N.Y.Rep.

**RED LION**—Pop., 3,198. Opera House. C. W. Moody, Mgr. S. c., 1,000. Plays Traveling Companies.

**RENOVO**—Pop, 5,877. Renova Theatre. J. J. McFadden, Mgr. S. c., 750. Ground floor. Plays R. & P....Stage—W., 47 ft.; D., 26 ft.; H., 26 ft....Printing—6-8 sh., 8-3 sh., 50-1 sh., 2,500 heralds....Newspapers—"News," E.; "Record," E....Hotels—Clinton, Keystone, Ward, American....Railroad—Penn....Express—Ad.

**REYNOLDSVILLE**—Pop., 4,116. Adelphi Theatre. DaMere & Miller, Mgrs. S. c., 1,000. Ground floor. Plays R. V. P....Stage—W., 60 ft.; D., 30 ft.; H., 55 ft.... Printing—5 stands, 2-8 sh., 3-3 sh., 25-1 sh., 25-½ sh., 2,000 heralds....Newspapers —"Star," W.; "Volunteer," W....Hotels—City, Imperial, National....Railroad—Penn....Express—Ad., Am.

**RIDGWAY**—Pop., 6,037. Ridgway Opera House. E. B. McClain, Mgr. S. c., 1,065. Ground floor. Plays R. V. P....Stage—W., 60 ft.; D., 34 ft.; H., 20 ft.... Printing—4 stands, 10-8 sh., 25-3 sh., 25-1 sh., 50-½ sh., 2,000 heralds....Newspapers —"Record," E.; "Advocate," W.; "Democrat," W....Hotels—Hyde, Salberg, E.; Bozert, McFarlin....Railroads—Penn., B. R. & P....Express—Ad., Am.

**ROCHESTER**—Pop., 6,957. Majestic Theatre. L. S. Nodler, Mgr. S. c., 1,060. Ground floor. Plays R. V. P....Stage—W., 63 ft.; D., 35 ft.; H., 90 ft....Printing—12 stands, 24-8 sh., 24-3 sh., 50-1 sh., 50-½ sh., 2,000 heralds....Newspapers—"Times," E.; "Tribune," E.; "News," E....Hotels—Lincoln, A. and E.; Rochester, A. and E.; Speyerer, A....Railroads—P. & L. E., Penn....Express—Ad. Aarons Assoc. Thea., N.Y.Rep.

**ROYERSFORD**—Pop., 3,278. Grand Opera House. E. M. Courduff, Mgr. S. c., 661. Plays R. V. P....Stage—W., 42 ft.; D., 25 ft.; H., 38 ft....Printing—3 stands, 6-8 sh., 5-3 sh., 40-1 sh., 35-½ sh., 2,000 heralds....Newspapers—"News," M.; "Pottstown Blade," W.; "Advertiser," W.; "Tribune," W....Hotels—Freed, American, Central....Railroads—Penn., P. & R....Express—Ad., U. S.

**ST. MARYS**—Pop., 6,967. Temple Theatre. J. C. Fisher, Mgr. S. c., 1,200. Ground floor. Plays R. & P....Stage—W., 68 ft.; D., 38 ft.; H., 60 ft....Printing—4 stands, 2-8 sh., 10-3 sh., 50-1 sh., 2,000 heralds....Newspapers—"Gazette," W.; "Enterprise," W.; "Press," E....Hotels—Commercial, Farmers, City....Railroads—Penn., Pittsburg, Shawmut & Northern....Express—Ad.

**SAYRE**—Pop., 8,078. New Sayre Theatre. W. L. Merrill, Mgr. S. c., 1,000. Plays Legitimate, Vaudeville and Picture Attractions. Prices of Admission, 10c to $2.50. Ill., elec., A. C., 110....Stage—W., wall to wall, 55 ft. 4 in.; P.O., 20x30 ft.; D., F.to B.W., 23 ft. 4 in.; H.to R.L., 45 ft.; Distance between fly galleries, 45 ft. Distance of throw, 110 ft. Size of screen, 16x20 ft....Newspaper—"Evening Times"....Hotels—Wilbur, Park....Railroads—L. V., Erie, D., L. & W. Tessa Van Ness, Orchestra Leader; Jas. Ogilvie, Stage Carpenter. A.L.Erlanger and C. O. Tennis, N.Y.Reps.

## PENNSYLVANIA—Continued

**SCOTTDALE**—Pop., 5,768. Scottdale Theatre. W. E. Meinart, Mgr. S. c., 700. Ground floor. Plays R. V. P....Stage—W., 36 ft.; D., 24 ft....Printing—8 stands, 5-8 sh., 10-3 sh., 50-1 sh., 50-½ sh., 2,500 heralds....Newspapers—"Review," W.; "Independent," W.; "Observer," W....Hotels—Bridge Street, Central, Hill, Webb.... Railroads—P. & L. E., B. & O., Penn....Express—Ad., U.S. Aarons Asso. Thea, N. Y. Rep.

**SCRANTON**—Pop., 137,783. No regular Theatre at present for Traveling Companies. Academy closed....Newspapers—"Tribune-Republican," M.; "Times," E.; "Truth," E.; "Scrantonian," W.; "Journal" (German), W.; "Telegram," W....Hotels —Jermyn, A.; Nash., A.; Casey, E.; Holland, A.; Leighton, E.; Lackawanna Valley, E.; Scranton, E.; Coyne, E....Railroads—C. R. R. of N. J., D. & H., D., L. & W.; Erie; N. Y. O. & W.; Lackawanna & Wyoming Valley (Electric)....Express—Nat., U. S., W. F., Am.

**SHAMOKIN**—Pop., 21,204. G. A. R. Opera House. J. J. Quirk, Mgr. S. c., 1,500. Ground floor. Plays R....Stage—W., 70 ft.; D., 40 ft.; H., 68 ft....Printing—10 stands, 15-8 sh., 20-3 sh., 75-1 sh., 50-½ sh., 5,000 heralds....Newspapers—"News," E.; "Dispatch," E.; "Herald," E....Hotels—Graemar, Windsor, Exchange, City, Eagle ....Railroads—P. & R., Penn....Express—Ad. East. Thea. Mgrs. Assn., N.Y.Rep.

**SHARON**—Pop., 21,747. New Liberty Theatre. E. J. Claffey, Mgr. S. c., 1,315. Plays Pictures.

Strand Theatre—E. J. Claffey, Mgr. S. c., 885. Plays Vaudeville and Pictures ....Stage—W., wall to wall, 50 ft.; D., F. to B.W., 32 ft.; H. to R.L., 35 ft. Distance of throw, 120 ft. Size of screen, 13x17 ft. John Broderick, Orchestra Leader; J. Stafford, Stage Carpenter.

Newspapers—"Telegraph," "Herald"....Hotels—Strand, Globe, Shenango, Carver ....Railroads—Erie, Penn.

**SHENANDOAH**—Pop., 24,726. Strand Theatre. Alfred Gottesman, Mgr. S. c., 1,300. Plays Vaudeville and Legitimate Attractions. Ill., elec., A. C., 110....Stage —W., wall to wall, 48 ft.; D., F. to B.W., 28 ft.; H. to R.L., 30 ft. Distance of throw, 65 ft. Size of screen, 12x16 ft....Newspaper—"Herald"....Hotel—Ferguson.... Railroads—Reading, Penn., L. V. M. Slavitsky, Orchestra Leader; B. Fleming, Stage Carpenter. C. Tennis, B. F. Keith, N.Y.Reps.

**SHIPPENSBURG**—Pop., 3,419. New Opera House. Geo. W. Hosfield, Mgr. S.c., 550. Plays R. V. P....Stage—W., 45 ft.; D., 24 ft.; H., 20 ft....Printing—5 stands, 6-3 sh., 20-1 sh., 10-½ sh., 1,000 heralds....Newspapers—"Chronicle," W.; "News," W....Hotel—Sherman....Railroads—Cumberland Valley, P. & R., Western Maryland....Express—Am., Ad.

**SLATINGTON**—Pop., 4,014. Opera House. B. M. Hofleigh, Mgr. S. c., 600. Ground floor. Plays R. & P....Stage—W., 40 ft.; D., 36 ft.; H., 35 ft....Printing—8 stands, 4-8 sh., 4-3 sh., 20-1 sh., 40-½ sh., 1,000 heralds....Newspapers—"News," W.; "Herald," W.; "Advocate," W.; "Star," W....Hotels—Bittner, Arlington, Neff.... Railroads—L. V., C. R. R. of N. J., P. & R., Lehigh & New England....Express—Ad.

**SMETHPORT**—Pop., 1,817. Lyceum Theatre. James Quirk, Mgr. S. c., 800. Ground floor. Plays R....Stage—W., 30 ft.; D., 30 ft.; H., 40 ft....Printing—10 stands, 100-1 sh., 100-½ sh., 500 heralds....Newspapers—"Miner," W.; "Democrat," W....Hotels—Wright, Imperial, Commercial, Cottage....Railroads—Penn., Pittsburg, Shawmut & Northern, Mt. Jerett, Kinzua & Riterville....Express—Ad., Am., U. S., W. F.

**SOMERSET**—Pop., 3,121. Somerset Opera House. C. M. Fisher, Mgr. S. c., 800. Ground floor. Plays R....Stage—W., 50 ft.; D., 30 ft.; H., 44 ft....Printing—4 stands, 6-8 sh., 15-3 sh., 25-1 sh., 25-½ sh., 2,000 heralds....Newspapers—"Standard," W.; "Herald," W.; "Democrat," W....Hotels—Vannear, Belmont, Somerset, Arlington....Railroads—B. & O., Pittsburg, Westmoreland & Somerset....Express—Ad.

**SOUTH BETHLEHEM**—Pop., 40,969. Grand Opera House. E. H. Zigenfuss, Mgr. S. c., 1,400. Ground floor. Plays R....Stage—W., 90 ft.; D., 30 ft.; H., 55 ft. ....Printing—9 stands, 4-8 sh., 25-3 sh., 50-1 sh., 75-½ sh., 2,000 heralds....Newspapers—"Globe," E.; "Times," E....Hotels—Wyandotte, Fulton, Broadway....Railroads—P. & R., L. V., C. R. R. of N. J....Express—Ad.

**SOUTH FORK**—Temple Theatre. Plays Traveling Companies.

**SUNBURY**—Pop., 15,721. Chestnut Street Opera House. N. Kaufman, Mgr. S.c., 1,000. Ill., elec., A. C., 110....Stage—W., wall to wall, 60 ft.; P.O., 34x25 ft.; D., F. to B.W., 40 ft.; H. to R.L., 52 ft.; Distance between fly galleries, 46 ft....Newspapers —"The Sunbury," E.; "Sunbury Daily Stem"....Hotels—Central, City, Meff House, Hoffman House, The Belmar, Eyster, St. Charles, Aldine.

## PENNSYLVANIA—Continued

**SUSQUEHANNA**—Pop., 3,764. Opera House. J. J. Ryan, Mgr. S. c., 750. Plays Legitimate and Picture Attractions. Prices of Admission, 15c to $1.50. Ill., elec., A. C....Stage—W., wall to wall, 50 ft.; P.O., 23 ft.; D., F.to B.W., 30 ft.; H.to R.L., 30 ft. Distance of throw, 75 ft. Size of screen, 11½x14 ft....Printing—5 stands, 3-8 sh., 10-3 sh., 50-1 sh., 50-½ sh., 100 window cards, 1,000 heralds....Newspapers—"Transcript," D.; "Ledger," W....Hotels—Loraine, Longford....Railroad—Erie. Fred Pierce, Orchestra Leader; Wm. Smith, Stage Manager. C. O. Tennis, N. Y. Rep.

**SWISSVALE**—Pop., 10,908. Colonial Theatre. No information.

**TAMAQUA**—Pop., 12,363. No information.

**TARENTUM**—Pop., 8,925. Nixon Theatre. J. H. Zimmerman, Mgr. S. c., 1,200. Ground floor. Plays R. V. P....Stage—W., 64 ft.; D., 38 ft.; H., 60 ft....Printing—12 stands, 7-8 sh., 15-3 sh., 40-1 sh., 30-½ sh., 2,000 heralds....Newspapers—"News," E.; "Telegram," W.; "Times," W....Railroad—Penn....Express—Ad. East. Thea. Mgrs. Assn, N.Y.Rep.

**TAYLOR**—Pop., 9,876. Thomas Opera House. Thomas Thomas, Mgr. S. c., 800. Plays Traveling Companies.

**THORN HILL**—Grand Opera House. No details.

**TITUSVILLE**—Pop., 8,432. Grand Opera House. Geo. J. Schweitzer, Mgr. S. c., 1,093. Ground floor. Plays R. & P....Stage—W., 61 ft.; D., 48 ft.; H., 68 ft....Printing—6 stands, 5-8 sh., 20-3 sh., 25-1 sh., 25-½ sh., 2,000 heralds....Newspapers—"Herald," M.; "Courier," E....Hotels—Mansion, A.; Brunswick, A.; American, A. ....Railroads—Penn., N. Y. C. Lines....Express—Ad., Am.

**TOWANDA**—Pop., 4,269. Woodin's Theatre. Wm. L. Woodin, Mgr. S. c., 800. Plays Legitimate and Picture Attractions. Ill., elec., A. C., 110....Stage—W., wall to wall, 48 ft.; D., F.to B.W., 28 ft....Printing—1 4x10, 1 4x5, 1 4x6, 1 4x2, 6-3 sh., 50-1 sh., 50-½ sh., 50 cards, 2,000 heralds....Newspaper—"Daily Review"....Hotels—Kaufman, Tidd. Park, Ward, King, Sickler, Platt....Railroads—L. V., Susquehanna & N. Y. Lawrence Woodin, Orchestra Leader; Chas. Markham, Stage Carpenter. Tennis, Aarons, N.Y.Reps.

**TYRONE**—Pop., 9,084. Wilson Theatre. Geo. C. Wilson, Mgr. S. c., 1,100. Ground floor. Plays R. V. P....Stage—W., 45 ft.; D., 20 ft.; H., 55 ft....Printing—3 stands, 5-8 sh., 10-3 sh., 25-1 sh., 25-½ sh., 1,000 heralds....Newspapers—"Herald," E.; "Times," W....Hotels—Garman, Penn., Keystone....Railroad—Penn....Express—Ad.

**UNION CITY**—Pop., 3,850. Cooper Theatre. T. E. Cooper, Mgr. S. c., 500. Ground floor. Plays R. & P....Stage—W., 44 ft.; D., 20 ft.; H., 15 ft....Printing—4 stands, 10-8 sh., 10-3 sh., 25-1 sh., 1,000 heralds....Newspapers—"Enterprise," semi-W.; "Times," semi-W....Hotels—Johnson, Cooper....Railroads—Erie, Penn....Express—Ad., W. F.

**UNIONTOWN**—Pop., 15,609. West End Theatre. Harry Beeson, Mgr. S. c., 1,200. Plays all kinds of attractions. Prices of Admission, 25c to $2.50. Ill., elec., A. C., 110....Stage—P.O., 36 ft.; S.to F.G., 30 ft.; W, wall to wall, 62 ft; D., F.to B.W., 38 ft.; H.to R.L., 60 ft.; Distance between fly galleries, 52 ft....Printing—7 stands, 5-10 sh., 30-3 sh., 100-1 sh.

Dixie Theatre. F. L. Hall, Mgr.; Gus Sun Booking Mgr. S. c., 800. Plays Vaudeville and Pictures. Ill., elec., A. C. and D. C., 110....Stage—W., 44 ft.; D., 17 ft.; H., 20 ft. Distance of throw, 55 ft. Size of screen, 12x16 ft. Edison Exhibition Mod. Projection Machine. J. W. Roe, Operator. Paul Champeau, Orchestra Leader. Gus Sun Circuit, N.Y.Rep.

Newspapers—"Herald," "Gemius," "News," "Standard"....Hotels—Titlow, McLelland, Duquesne, Central, Exchange....Express—Am.

**WARREN**—Pop., 14,256. New Library. G. C. Sarvis, Mgr. S. c., 1,100. Plays Pictures and Road Attractions. Ill., elec., A. C., 110....Stage—W., wall to wall, 35 ft.; D., F.to B.W., 31 ft.; H.to R.L., 48 ft.; Distance between fly galleries, 65 ft. Distance of throw, 95 ft. Size of screen, 18x16 ft....Printing—10 stands, 10-8 sh., 10-3 sh., 100-1 sh., 50 cards, 2,000 heralds....Newspapers—"Times," "Mirror"....Hotels—Carver, Exchange....Railroads—Penn , N. Y. C. Bert Cook, Stage Carpenter. Maynard, Murry, Tennis, N. Y. Reps.

## PENNSYLVANIA—Continued

**WASHINGTON**—Pop., 21,480. Globe Theatre. J. W. Mercer, Mgr. S. c., 860. Plays Legitimate and Picture Attractions. Prices of Admission, $1, $1.50, $2. Ill., elec., A. C....Stage—P.O., 28 ft.; S.to F.G., 33 ft.; W., wall to wal, 48 ft.; D., F.to B.W.., 30 ft.; H.to R.L., 62 ft.; Distance between fly galleries, 29 ft. Distance of throw, 70 ft. Size of screen, 16x18 ft....Printing—6 stands, 15-3 sh., 4-8 sh., 50-1 sh....Newspapers—"Observer," "Reporter"....Hotels—William Henry, Auld.... Railroads—B. & O., Penn. Transfer, Brice Bros R. Billingham, Orchestra Leader; E. Seals, Stage Carpenter. S. Shubert, N.Y.Rep.

**WAYNE**—Opera House. No details.

**WAYNESBORO**—Pop., 9,720. Arcade Theatre. J. R. Zook, Mgr. S. c., 500. Plays R....Stage—W., 33 ft.; D., 32 ft.; H., 32 ft....Printing—3 stands, 3-8 sh., 10-3 sh., 35-1 sh., 35-½ sh., 1,000 heralds....Newspapers—"Record," E.; "Herald," E....Hotels —Downey, A. and E.; Walton, A....Railroads—Cumberland Valley, Western Maryland....Express—Ad., Am., U. S.

**WAYNESBURG**—Pop., 3,332. Waynesburg Opera House. Chas. F. Silvers, Mgr. S. c., 1,250. Ground floor. Plays R. V. P....Stage—W., 47 ft.; D., 35 ft.; H., 56 ft. ....Printing—7 stands, 2-8 sh., 10-3 sh., 50-1 sh., 25-½ sh., 1,000 heralds....Newspapers—"Times," E.; "Republican," W.; "Messenger," W.; "Democrat," W....Hotels —Downey, Walton, Lantz....Railroad—Penn. Lines....Express—Ad. East. Thea. Mgrs. Assn., N.Y.Rep.

**WELLSBORO**—Pop., 3,452. Bache Auditorium. O. B. Roberts, Mgr. S. c., 1,000. Ground floor. Plays R. & P....Stage—W., 68 ft.; D., 36 ft.; H., 40 ft....Printing— 6 stands, 6-8 sh., 15-3 sh., 50-1 sh., 75-½ sh., 1,500 heralds....Newspapers—"Advocate," 'W.; 'Agitator," W.; "Gazette," W....Hotels—Coles, Wilcox, Sandbach.... Railroad—N. Y. C. Lines....Express—Am.

**WEST CHESTER**—Pop., 11,717. Grand Opera House. J. B. Bowken, Mgr. S. c., 1,000. Plays Vaudeville, Pictures and road shows. Prices of Admission, 25c to $2.... Stage—W., wall to wall, 50 ft.; D., F.to B.W., 35 ft.; H.to R.L., 50 ft....Printing— 6 stands, 20-8 sh., 20-3 sh., 100-1 sh., 50-½ sh., 100 cards, 2,000 heralds....Newspaper —"Daily Local News"....Hotels—Turks Head, Mansion House....Railroad—Penn. Leon Finch, Orchestra Leader; Herbert Andress, Stage Carpenter.

**WESTFIELD**—Pop., 1,207. Clark & Hancock, Mgrs. S. c., 300. Plays R.... Stage—W., 50 ft.; D., 35 ft.; H., 25 ft....Printing—5 stands, 5-8 sh., 10-3 sh., 50-1 sh., 50-½ sh., 1,500 heralds....Newspaper—"Free Press," W....Hotels—American, A.; Smith's, A....Railroads—N. Y. C. Lines, Buffalo & Susquehanna....Express— Am.

**WILKES-BARRE**—Pop., 73,833. Grand Opera House. E. H. Southwell, Mgr. S.c., L.F., 464; Bal., 280; Gal., 500; Boxes, 46. Theatre on ground floor. Ill., elec., 110 Volts, 6 stg. pockets....Stage—P.O., 36x34 ft.; F.to B.W., 36 ft.; B.S.W., 60 ft.; Apron, 2 ft.; B.F.G., 46 ft.; to R.L., 60 ft.; to F.G., 38 ft. (12 D.R.)....Printing—10 stands, 15-8 sh., 15-3 sh., 150-1 sh. L., 200-½ sh. L., 150 cards, 2,000 heralds Billposter, Wilkes-Barre B. P. Co. Shuberts Booking Agency, N. Y. Rep.

Poli's Theatre—John J. Galvin, Mgr.; P. Alonzo, Booking Mgr., Palace Theatre, N. Y. S. c., 2,300. Plays Vaudeville and Feature Pictures. Ill., elec., A. C. and D.C., 110....Stage—W., 38 ft.; D., 34 ft.; H., 30 ft Distance of throw, 100 ft Size of screen, 18x14 ft. Powers Projecting Machine. Frank Walsh, Operator. G. A. Kroll, Orchestra Leader. Theatre belongs to Keith's Circuit.

Majestic Theatre—Majestic Theatre Am. Co., Mgrs. Robert Morrison. Res. Mgr. S. c., L. F., 650; Bal., 392; Gal., 500; Boxes, 84. Theatre on ground floor. Ill., elec., 110 A. C. and D. C., 6 stg. pockets. Front con. in Gal....Stage—P.O., 30x30 ft.... Printing—15 6x4 stands, 25-8 sh., 50-3 sh., 100-1 sh. L., 250-½ sh. L., 300 cards.

Newspapers—"News," P.M.; "Record," A.M.; "Times-Leader," P.M.; "Telegram," "Independent"....Hotels—Sterling, A.; Poland, Hart, Windsor, Exchange, Wilkes-Barre, Redington, Terminal....Railroads—L. V., D., L. & W.; D. & H.; Penn, C. R. R. of N. J., Laurel Line....Express—Am., Ad.

**This is the only official Theatrical and Moving Picture Guide in existence. All corrections will be gladly received. The next issue of this book will be out December 1, 1921.**

## PENNSYLVANIA—Continued

**WILLIAMSPORT**—Pop., 36,198. Majestic Theatre. Geo. H. Bubb, Mgr. S. c., 1,200. Plays Legitimate and Picture Attractions. Ill., elec., A. C. and D. C....Stage—W., wall to wall, 70 ft.; P.O., 40 ft.; D., F.to B.W., 33 ft.; H.to R.L., 24 ft.; Distance between fly galleries, 32 ft. Distance of throw, 70 ft. Size of screen, 16x16 ft. ....Printing—3 6x4 stands, 15-3 sh., 6-8 sh., 75 assorted L.

Hippodrome—E. B. Sinck, Mgr.; E. B. Linck, Booking Mgr. S. c., 1,200. Plays Pictures and Vaudeville Ill., elec., A. C., 110-220....Stage—W., 40 ft.; D., 20 ft.; H., 30 ft. Distance of throw, 144 ft. Size of screen, 14x18 ft, Powers Projecting Machine, Garrison, Operator. C. Walace, Orchestra Leader.

Newspapers—"Sun," "Grit," "Gazette," "Bulletin"....Railroads—Penn., P. & R., N. Y. C. C. O. Tennis, N.Y.Rep.

**YORK**—Pop., 47,499. Orpheum Theatre. Wilmer & Vincent, Mgrs. S. c., 1,200. Ground floor. Plays R. & P....Stage—W., 50 ft.; D., 40 ft.; H., 60 ft....Printing—12 stands, 4-8 sh., 50-3 sh., 100-1 sh., 100-½ sh., 1,000 heralds....Newspapers—"Gazette," M.; "Daily," M.; "Dispatch," E....Hotels—Colonial, E.; Penn., A.; National, A.; City, A....Railroads—Penn., Maryland & Pennsylvania, Western Maryland.... Express—Ad., Am.

York Opera House—A. J. Appell, Mgr.; Witmer & Vincent, Booking Mgrs. S. c., 1,400. Plays Vaudeville and Pictures. Ill., elec., A. C. and D. C....Stage—W., 65 ft.; D., 40 ft.; H., 50 ft. Distance of throw, 70 ft.

10th AND ABSOLUTE NEW EDITION THIS VISIT OF BUD FISHERS BEST AND FUNNIEST OF ALL MUSICAL COMEDIES
MUTT & JEFF
at the RACES
YOU CANT AFFORD TO MISS IT THIS VISIT. ITS ONE BIG LAUGH FROM START TO FINISH
30 PEOPLE AND A STUNNING PARISIAN BEAUTY CHORUS-ALL UNDER 20
Take the KIDDIES TO SEE MUTT AND JEFF AT THE RACES - THEN TRY TO STOP THEM FROM LAUGHING - IT CANT BE DONE - SEE THE FUNNY FINISH

## RHODE ISLAND—Population, 604,397

**ARCTIC**—Pop., 2,850. Majestic Theatre. Carson Bros., Mgrs. S. c., 1,100. Plays R....Stage—W., 60 ft.; D., 28 ft.; H., 42 ft....Printing—20-3 sh., 100-1 sh., 100-½ sh., 3,000 heralds....Newspaper—"Times," E....Hotels—Windsor, Warwick....Railroad—N. Y. N. H. & H....Express—Ad

**BRISTOL**—Pop., 11,375. Pastime Theatre. Chas. H. Dillon, Mgr. S. c., 700. Ground floor. Plays R. V. P....Stage—W., 45 ft.; D., 30 ft.; H., 35 ft....Printing—10-8 sh., 30-3 sh., 30-1 sh., 25-½ sh., 2,000 heralds....Newspaper—"Phoenix," semi-W....Hotels—Belvedere, A.; Bristol....Railroad—N.Y. N. H. & H....Express—Ad.

**CRANSTON**—Pop., 29,407. Palace Theatre. C. H. Stedman, Mgr. S. c., 1,000.

**NEWPORT**—Pop., 30,255. Lafayette Theatre. Albert Hickey, Mgr. S. c., 750. Plays Stock.

Newport Opera House—L. M. Boas, Mgr., Fall River, Mass. S. c., 1,102. Ground floor. Plays R. V. P....Stage—W., 55 ft.; D., 36 ft.; H., 57 ft....Printing—7 stands, 5-8 sh., 25-3 sh., 50-1 sh., 100-½ sh., 3,000 heralds.

Newspapers—"Herald," M.; "News," E....Hotels—Cleveland, A.; United States, A.; Peary, E....Railroads—N. Y. N. H. & H....Express—Ad.

**PAWTUCKET**—Pop., 64,248. Bijou Theatre. Keith Co., Mgr. S. c., 1,200. Ground floor. Plays R. & P....Stage—W., 60 ft.; D., 36 ft.; H., 70 ft.

Scenic Theatre—Earl V. Allen, Mgr. S. c., 1,500. Plays Vaudeville and Pictures. Ill., elec., D. C....Stage—W., 72 ft.; D., 24 ft.; H., 42 ft. Size of screen, 14x17 ft. Simplex Projecting Machine, Wm. Haywood, Operator. John Green, Orchestra Leader. Belongs to B. F. Keith Circuit.

Newspapers—"Times," E.; "Jean Baptiste" (French), semi-W....Hotels—Benedict, Aumann, Maple....Railroad—N. Y. N. H. & H....Express—Ad.

**WESTERLY**—Pop., 9,952. Bliven Opera House. R. C. Everson, Mgr. S. c., 1,100. Ground floor. Plays R. V. P....Stage—W., 56 ft.; D., 40 ft.; H., 58 ft....Printing—5 stands, 5-8 sh., 15-3 sh., 50-1 sh., 50-½ sh., 2,500 heralds....Newspapers—"Sun," E.; "Times," W....Hotels—Dixon, Martin, Nash Inn, Commercial....Railroads—N. Y. N. H. & H....Express—Ad.

**WOONSOCKET**—Pop., 43,496. Park Theatre. J. J. Donahue, Mgr. S. c., 1,400. Ground floor. Plays R. V. P....Stage—W., 70 ft.; D., 56 ft.; H., 75 ft....Printing—10 stands, 15-8 sh., 25-3 sh., 3,000 heralds.

Bijou Theatre—A. S. Watson, Mgr.; Owen Reddy, Picture Booking Mgr. S. c., 950. Plays Vaudeville and Pictures. Ill., elec., 110 A. C....Stage—W., 45 ft.; D., 18 ft.; H., 35 ft. Distance of throw, 70 ft. Size of screen, 13x16 ft. 9 in. Harvey Blair, Picture Operator. H. I. Stoddard, Orchestra Leader.

Newspapers—"Call," E.; "La Tribune" (French), E....Hotels—St. James, Monument, Woonsocket, Elm....N. Y., N. H. & H....Express Ad.

# SOUTH CAROLINA—Population, 1,683,662

**ABBEVILLE**—Pop., 4,570. Grand Opera House. J. A. Verchot, Mgr. S. c., 800. Plays Legitimate and Picture Attractions. Ill., elec., A. C., 110....Stage—42x70 ft.; P.O., 30 ft.; S.to F.G., 55 ft.; W., wall to wall, 50 ft.; D., F.to B.W., 50 ft.; H. to R.L., 65 ft. Distance of throw, 65 ft. Size of screen, 9x12 ft....Newspapers—"Medium," "Press," "Banner"....Hotel—Eureka....Railroads—Seaboard, Southern. Transfer, Johnson & McKenzey. R. G. Kay, Orchestra Leader.

**AIKEN**—Pop., 4,103. Athens Theatre. J. R. Woodward, Mgr. S. c., 1,000. Ground floor. Plays R. V. P....Stage—W., 49 ft.; D., 69 ft.; H., 50 ft....Printing—12 stands, 3-8 sh., 9-3 sh., 15-1 sh., 15-½ sh., 500 heralds....Newspapers—"Journal & Review," semi-W.; "Sentinel," semi-W....Hotels—Olwell, Wilcox, York, Glover....Railroad—Sou....Express—Sou.

**ANDERSON**—Pop., 10,535. Theatre. A. M. Pinkston, Mgr. S. c., 600. Ill., elec. ....Stage—34x46 ft....Newspapers—"Intelligencer," "Mail," P.M....Railroads—C. & W. C., Blue Ridge, P. & N....Express—Sou.

**ANDREWS**—Select Theatre. G. K. Hanks, Mgr. S. c., 650. Plays Legitimate and Picture Attractions. Ill., elec., A. C., 110....Stage—P.O., 22 ft.; S.to F.G., 35 ft.; W., wall to wall, 35 ft.; D., F.to B.W., 20 ft. Distance of throw, 80 ft Size of screen, 12x14 ft....Newspapers—"News," "Record," "Times"....Hotels—Terminal, Palmer....Railroad—S. A. L.

**BENNETTSVILLE**—Pop., 3,197. Playhouse Theatre. W. E. Mitchell, Mgr. S.c., 1,100. Plays Legitimate and Picture Attractions. Ill., elec., A. c., 110....Stage—P. O., 30 ft.; S. to F. G., 55 ft.; W., wall to wall, 50 ft.; D., F. to B. W., 50 ft.; H. to R.L., 65 ft. Distance of throw,100 ft. Size of screen, 12x16 ft. R. C. Croft, Orchestra Leader; S. T. Stanley, Stage Carpenter. Shuberts, Aarons, N.Y.Reps.

**BISHOPVILLE**—Pop., 2,090. Opera House. No details.

**BLACKSBURG**—Opera House. D. A. Gold, Mgr.

**CAMDEN**—Pop., 3,930. Camden Opera House. L. A. McDowell, Mgr., S.c., 500. Plays Legitimate Attractions only. Ill., elec., A. C., 110....Stage—27x50 ft.; P.O., 40 ft.; S.to F.G., 25 ft.; W., wall to wall, 50 ft.; D., F.to B.W., 27 ft.; H.to R.L., 60 ft. Distance between fly galleries, 40 ft....Printing—2-24 sh., 2-8 sh., 6-3 sh., 25-1 sh., 25-½ sh., 50 cards, 1,000 heralds....Newspapers—"Chronicle," "Messenger"....Hotels—Commercial, Park View....Railroads—S. A. L., Southern, N. W. of S. C. Transfer, J. B. Zengs.

**CHARLESTON**—Pop., 67,957. Academy of Music. S. S. Mathews, Mgr. S. c., 1,315. Plays Legitimate Attractions only....Stage—W., wall to wall, 55 ft.; D., F.to B.W., 30 ft.; H.to R.L., 55 ft....Printing—7 stands, 10-2 sh., 20-3 sh., 100 L., 100 window cards, 100 tack cards....Newspapers—"News," "Courier," "American Post" ....Hotels—Charleston, Argyle, St. John, Timrod Inn....Railroads—A. C. L., Southern. A.L.Erlanger, N.Y.Rep.

**CHERAW**—Pop., 3,150. Lyric Theatre. J. O. Hall, Mgr. S. c., 400. Ground floor. Plays R. & P....Stage—W., 40 ft.; D., 18 ft.; H., 30 ft....Newspaper—"Chronicle," W....Hotels—Covington, Raynard, Cheraw....Railroads—S. A. L., A. C. L., Chesterfield & Lancaster....Express—Sou.

**COLUMBIA**—Pop., 37,524. Columbia Theatre. Chas. H. Miot, Mgr. S. c., 1,694. Plays Vaudeville and Pictures. Ill., elec., A. C., 110....Stage—W., 80 ft.; D., 40 ft.; H., 71 ft. Distance of throw, 75 ft. Simplex Projecting Machine, Julian Wescott, Operator....Newspapers—"Record," P.M.; "State," A.M.; "News and Courier," A. M....Hotels—Colonial, Jerome, Columbia, Caldwell, Albert, Woodward, City.... Railroads—Southern. A. C. L., Seaboard....Express—Sou. Transfer, Theatre. Jos. L. Levy, Orchestra Leader. B. F. Keith Vaudeville Ex. and Shuberts, N.Y.Reps.

**DARLINGTON**—Pop., 4,669. Liberty Theatre. Geo. B. Hendrickson, Mgr. S. c., 1,000. Plays Attractions and Pictures. Ill., elec., A.C., 110-220....Stage—P.O., 40x35 ft.; S.to F.G., 45 ft.; W., wall to wall, 63 ft.; D., F.to B.W .,34 ft.; H.to R.L., 65 ft. Distance of throw, 60 ft. Size of screen, 12x16 ft....Printing—5 4x7, 5 4x6 stands, 10-8 sh., 20-3 sh., 30-1 sh....Newspapers—"News," "Press"....Hotels—Park, Darlington....Railroads—A. C. L., S. Ala. Transfer, Moyer Co. C. F.Doty, Orchestra Leader; William Green, Stage Carpenter. A.L.Erlanger, Shuberts, N.Y.Reps.

**DILLON**—Pop., 2,205. Everybodys Theatre. No details

## SOUTH CAROLINA—Continued

**FLORENCE**—Pop., 10,968. O'Dowd Theatre. J. M. O'Dowd, Mgr. S. c., 915. Plays Legitimate and Picture Attractions. Ill., elec., A. C., 110....Stage—P.O., 21x30 ft.; W., wall to wall, 50 ft.; D., F.to B.W., 30 ft.; H.to R.L., 42 ft.; Distance between fly galleries, 42 ft. Distance of throw, 110 ft. Size of screen, 12x16 ft....Printing—4 stands, 4-8 sh., 15-3 sh., 20-1 sh., 50 cards, 10 banners, 1,000 heralds....Newspaper—"Daily Times"....Hotels—Florence, Central, Family, Pee Dee....Railroad—Main Line A. C. L. V. E. O'Dowd, Orchestra Leader; Clement Haynie, Stage Carpenter. A. L. Erlanger, Shuberts, N.Y.Reps.

**GAFFNEY**—Pop., 5,010. Star Theatre. Roland Hill, Mgr. S. c., 800. Ground floor. Plays R. V. P....Stage—W., 60 ft.; D., 22 ft.; H., 22 ft....Printing—5-8 sh., 3-3 sh.. 50-1 sh., 50-½ sh., 1,000 heralds....Newspapers—"Ledger," semi-W.; "News," W....Hotels—Commercial, Gaffney....Railroad—Sou....Express—Sou.

**GREENVILLE**—Pop., 23,127. Grand Opera House. B. T. Whitmire, Mgr. S. c., 1,200. Plays Legitimate and Picture Attractions. Ill., elec., A. C., 110....Stage—P.O., 34x32 ft.; S.to F.G., 25 ft.; W., wall to wall, 60 ft.; D., F.to B.W., 38 ft.; H.to R.L., 65 ft.; Distance between fly galleries, 45 ft. Distance of throw, 60 ft. Size of screen, 9x12 ft....Printing—10 stands, 8-8 sh., 30-3 sh., 150-1 sh....Newspapers—"News," "Piedmont"....Hotels—Ottaray, Imperial, Nokassa, Wilson, Piedmont....Railroads—Sou., Charleston & Western Carolina, Piedmont & Northern, Greenville & Knoxville. Frank Harris, Orchestra Leader; Thomas Hadden, Stage Carpenter. A. L. Erlanger and Shuberts, N. Y. Reps.

**LAURENS**—Pop., 4,629. Opera House. J. E. Boiter, Mgr. S. c., 400. Plays Legitimate and Picture Attractions. Ill., elec., A. C. and D. C....Stage—P.O., 20 ft.; W., wall to wall, 38 ft.; D., F.to B.W., 22 ft.; H.to R.L., 14 ft. 6 in. Distance of throw, 55 ft. Size of screen, 11x14 ft....Newspapers—"The Advertiser," "Herald"....Hotels—Laurens, City....Railroads—C. & W. C., C. N. & L. Transfer, Adams Motor Co.

**MARION**—Pop., 3,892. Opera House. Crawford & Oakerson, Mgrs. S. c., 450. Plays R....Stage—W., 40 ft.; D., 21 ft.; H., 13 ft....Printing—1 stand, 3-8 sh.. 10-3 sh.. 10-1 sh., 10-½ sh., 1,000 heralds....Newspapers—"Star," W.; "Observer," W....Hotels—Hawkins, A.; Edwards, A....Railroads—A. C. L., Raleigh & Charleston....Express—Sou.

**NEWBERRY**—Pop., 5,894. City Opera House. H. B. Wells, Mgr. S. c., 800. Plays R. V. P....Stage—W., 51 ft.; D., 26 ft.; H., 32 ft....Printing—4 stands, 3-8 sh., 12-3 sh., 15-1 sh., 15-½ sh., 1,000 heralds....Newspapers—"Herald & News," semi-W.; "Observer," semi-W....Hotels—Crotwell, A.; Newberry, A....Railroads—Columbia, Newberry & Laurens, Sou....Express—Sou.

**ORANGEBURG**—Pop., 7,290. Academy of Music. J. B. Seignious, Mgr. S. c., 750. Plays Legitimate Attractions only. Ill., elec., A. C....Stage—P.O., 28x18 ft.; S.to F.G., 22 ft.; W., wall to wall, 50 ft.; D., F.to B.W., 30 ft.; H.to R.L., 47 ft.; Distance between fly galleries, 45 ft....Printing—6-24 sh., 1-32 sh.. 4-8 sh., 3-3 sh., 75 cards, 1,500 heralds....Newspapers—"Times," "Democrat," "Sun"....Hotels—Orangeburg, St. Joseph....Railroads—Sou., A. C. L., Seaboard. Transfer, J. M. Miller Co. Theo. Wolfe, Orchestra Leader; L. E. Knights, Stage Carpenter. A. L. Erlanger and Shuberts, N.Y.Reps.

**PELZER**—Dixie Theatre. Thos. J. Crane, Mgr. S. c., 400. Plays Traveling Companies.

**PIEDMONT**—Pop., 4,000. Star Theatre. Hale & Boster, Mgrs. S. c., 800. Plays R. V. P....Stage—W., 40 ft.; D., 40 ft.; H., 36 ft....Printing—2 stands, 2-3 sh., 1,000 heralds....Hotel—Piedmont....Railroads—Sou., Piedmont & Northern (Electric)....Express—Sou.

**SPARTANBURG**—Pop., 22,638. Harris Theatre. Jas. T. Harris, Jr., Mgr. S. c., 1,245. Ground floor. Plays R....Stage—W., 80 ft.; D., 34 ft.; H., 50 ft....Printing—5 stands. 3-8 sh.. 14-3 sh., 25-1 sh., 50-½ sh., 2,000 heralds....Newspapers—"Herald," M.; "Journal," E....Hotels—Finch, Gresham, Oregon, Roberta, A....Railroad—Sou.....Express—Sou.

**SUMTER**—Pop. 9,508. Academy Theatre. A. B. C. Ryttenberg, Mgr. S. c., 800. Plays Legitimate Attractions only. Ill., elec., A. C., 110....Stage—P.O., 28 ft.; S.to F.G., 38 ft.; W., wall to wall, 56 ft.; D., F.to B.W., 46 ft.; H.to R.L., 38 ft.; Distance between fly galleries, 42 ft....Printing—5 4x7 stands, 2-8 sh., 50 L., 100 cards, 1,000 heralds....Newspapers—"Stem," "Herald"....Hotels—Claremont, Imperial. Inez King, Orchestra Leader; D. J. McKiever, Stage Carpenter. A.L.Erlanger and Shuberts, N.Y.Reps.

# SOUTH DAKOTA—Population, 635,839

**ABERDEEN**—Pop., 14,537. McCarthy Theatre. McCarthy Thea. Ent. Co., Mgr. S. c., 1,300. Ground floor. Plays R. V. P....Stage—W., 60 ft.; D., 35 ft.; H., 60 ft.... Printing—20 stands, 6-8 sh., 15-3 sh., 100-1 sh., 75-½ sh., 3,500 heralds.

Orpheum Theatre—V. S. McCarthy, Mgrs. S. c., 774. Plays Vaudeville and Pictures. Ill., elec., 110 A. C....Stage—P.O., 36x32 ft.; W., wall to wall, 50 ft.; H.to R.L., 66 ft.; S.to fly galleries, 33 ft.; D., F.to B.W., 36 ft.; Distance between fly galleries, 42 ft. Distance of throw, 87 ft. Size of screen, 14x16 ft. Mrs. V. S. McCarthy, Orchestra Leader; Frank Ballew, Stage Carpenter. A.L.Erlanger and Shuberts, N.Y.Reps.

Newspapers—"American," M.; "News," E.; "Democrat," W....Hotels—Radison, E.; Sherman, Ward, Aldrich, St. Nicholas, Rogers....Railroads—Chi. & N. W.; Chi., Mil. & St. P.; Minn. & St. L.; G. N....Express—Ad., Am., G. N., W. F. Transfer, Aberdeen Transfer Co.

**ALEXANDRIA**—Pop., 995. Star Theatre. Art Shoemaker, Mgr. S. c., 400. Ground floor. Plays R. V. P....Stage—W., 35 ft.; D., 24 ft.; H., 16 ft....Printing—1 stand, 3-8 sh., 10-3 sh., 100-1 sh., 500 heralds....Newspapers—"Herald," W.; "Journal," W. ....Hotel—Lawler....Railroad—Chi., Mil. & St. P.

**ARLINGTON**—Elite Theatre. Wheeler Bros., Mgrs. S. c., 300.

**BELLE FOURCHE**—Pop., 1,616. Iris Theatre. Leo Peterson, Mgr. Plays R. & P. Ill., elec., 110 A. C....Stage—W., wall to wall, 38 ft.; H.to R.L., 30 ft.; D., F.to B.W., 24 ft. Distance of throw, 95 ft. Size of screen, 10x14 ft....Newspapers—"Bee," W.; "Northwest Post," W....Hotel—Kenefick....Railroad—C. N. V. J. C. Hoffman, Orchestra Leader.

**BERESFORD**—Pop., 1,400. Jewel Theatre. E. N. McClain, Mgr. S. c., 400. Ground floor. Plays R....Stage—Dimensions not given....Newspapers—"Republic," W.; "News," W....Hotel—Wilbur....Railroad—Chi. & N. W....Express—Am.

**BONESTEAL**—City Hall Theatre. W. W. Waystaff, Mgr. S. c., 500.

**BROOKINGS**—Pop., 3,924. Opera House. E. C. Carlisle, Mgr. S. c., 1,000. Plays Traveling Companies.

**CANTON**—Pop., 2,225. Opera House. W. P. Lowell, Mgr. S. c., 700. Ground floor. Plays R. V. P....Stage—W., 50 ft.; D., 24 ft.; H., 40 ft....Printing—2 stands, 12-8 sh., 10-3 sh., 40-1 sh., 1,000 heralds....Newspapers—"Leader," W.; "News," W. ....Hotels—Rudolph, Williams....Railroads—Chi., Mil. & St. P....Express—W.F.

**CHAMBERLAIN**—Pop., 1,000. Empress Theatre. R. J. Conklin, Mgr. S. c., 300. Ill., elec., 110 D. C....Stage—P.O., 20x22 ft. Distance of throw, 72 ft. Size of screen, 12x16 ft....Hotels—Taft, Mussman....Railroad—C., M. & St. P.

**CLARK**—Pop., 1,400. Clark Opera House. O. J. Taucher, Mgr. S. c., 275. Ill., elec., 110 A. C....Stage—P.O., 20 ft.; W., wall to wal, 50 ft.; H.to R.L., 12 ft.; D., F.to B.W., 18 ft....Newspapers—"Clark Pilot Review," "Clark Courier"....Hotels—Adams, Conklin....Railroads—C. N. Western, Chicago and Northwestern.

**CLEAR LAKE**—Opera House. T. L. Vought, Mgr. S.c., 250. Ill., elec., A.C.... Stage—P.O., 26 ft.; W., wall to wall, 40 ft.; D., F.to B.W., 20 ft. Distance of throw, 55 ft. Size of screen, 12x14 ft....Newspapers—"Clark Lake Courier," "Advocate"....Hotel—Commercial....Railroad—C. R. I. & P. Transfer, Lavin & Finley Trans. Co.

**COLUMBUS**—Lewis Opera House.

**CONDE**—Conde Opera House. J. P. Wolf, Mgr. S. c., 406. Plays Traveling Companies.

**CUSTER**—Garloch Opera House. T. V. Garloch, Mgr. S.c., 400. Plays Traveling Companies.

**DEADWOOD**—Pop., 2,403. Deadwood Theatre. M. C. Kellogg, Mgr. S. c., 1,000. Ground floor. Plays R. V. P....Stage—W., 55 ft.; D., 24 ft.; H., 48 ft....Printing—5 stands, 10-8 sh., 10-3 sh., 200-1 sh., 200-½ sh., 1,000 heralds....Newspapers—"Pioneer Times," M.; "Telegram," E....Hotels—Franklin, E.; Holzner, E.; Brunswick, E.; Gilmore, A....Railroads—Chi. & N. W., Burlington....Express—Ad., Am.

**ELK POINT**—Florence Opera House. C. H. Borce, Mgr. No details.

**ELKTON**—Pop., 1,000. Scenic Theatre. Henry A. Wiecks, Mgr. S. c., 225. Ill., elec., 110 A. C. and D. C....Stage—P.O., 18x14 ft. Distance of throw, 45 ft. Size of screen, 9x12 ft....Newspaper—"Record"....Hotel—Grand....Railroad—Rock Island & Northwestern.

## SOUTH DAKOTA—Continued

**FAULKTON**—New Theatre. No details.

**FLANDREAU**—Crystal Theatre. P. R. Matson, Mgr. S. c., 436. Ill., elec, House, A. C.; Machines, D. C., 60....Stage—P. O., 21 ft.; W., wall to wall, 38 ft.; H. to R. L., 18 ft.; S. to F. G., 16 ft.; D., F. to B. W., 28 ft. Distance of throw, 85 ft. Size of screen, 11x14 ft....Newspapers—"Moody County Enterprise," "Flandreau Herald" ....Hotel—St. Vincent, E....Railroad—Milwaukee.

**GARRETSON**—Opera House. American Legion, Mgrs. S. c., 300. Plays Traveling Companies.

**GARY**—Garden Theatre. J. Denninger, Mgr. S. c., 300. Plays Traveling Companies.

**HARTFORD**—Palace Theatre. P. Eimback, Mgr. S. c., 600. Plays Traveling Companies.

**HETLAND**—Opera House. P. E. Gassadallen, Mgr. S. c., 350. Plays Traveling Companies.

**HIGHMORE**—New Grand Theatre. Ted Tompter, Mgr. S. c., 275. No details.

**HOWARD**—Pop., 1,325. Grand Theatre. C. N. Bonteeon, Mgr. S. c., 240. Ill., elec., A. C. and D. C....Stage—P. O., 16 ft.; W., wall to wall, 25 ft.; S. to F. G., 14 ft.; D., F. to B. W., 13 ft. Distance of throw, 72 ft. Size of screen, 12x9 ft....Newspapers—"Pioneer," "Messenger"....Hotels—Wheeler House, Benton....Railroad—C., M. & St. P.

**HURON**—Pop., 8,302. Grand Opera House. Joe Daum, Mgr. S. c., 752. Ill., elec., A. C....Stage—W., wall to wall, 50 ft.; H. to R. L., 34 ft.; D., F. to B. W, 27 ft.; Distance between fly galleries, 40 ft....Newspapers—"Huronite," D.; "S. D. News," W. ....Hotels—Loyal, Dakota....Railroads—C. N. W., G. N.

**IPSWICH**—Pop., 900. Ipswich Opera House. Wickland & Strom, Mgrs. S. c., 400. Ground floor. Plays R....Stage—W., 42 ft.; D., 20 ft.; H., 16 ft....Printing—5 stands, 3-8 sh., 2-3 sh., 20-1 sh., 10-½ sh., 200 heralds....Newspapers—"Democrat," W.; "Tribune," W....Hotel—Grand Central....Railroad—Chi., Mil. & St. P....Express—W. F.

**LEAD**—Pop., 5,013. Homestake Opera House. M. C. Kellogg, Mgr. S. c., 1,000. Plays Vaudeville, Pictures and Stock. Ill., elec., 110 A. C....Stage—P. O., 30 ft.; W., wall to wall, 60 ft.; H. to R. L., 75 ft.; S. to F. G., 40 ft.; D., F. to B. W., 35 ft.; Distance between fly galleries, 45 ft. Distance of throw, 90 ft. Size of screen, 12x16 ft. ....Newspaper—"Lead Daily Call'....Hotel—Smead....Railroads—C. & N. W., C., B. & Q. Transfer, Black Hills Transfer Co. Robt. C. Grimes, Orchestra Leader; Ed Carter, Stage Carpenter. A. L. Erlanger, N. Y. Rep.

**MADISON**—Pop., 4,144. Ruby Theatre. Joe Ryan, Mgr. S. c., 600. Ground floor. Plays R. V. P....Stage—W., 50 ft.; D., 23 ft.; H., 40 ft....Printing—3 stands, 12-3 sh., 25-1 sh., 25-½ sh., 1,000 heralds....Newspapers—"Sentinel," E.; "Leader," E.; "Outlook," W....Hotel—Lake Park, A....Railroad—Chi., Mil. & St. P....Express—W. F.

**MIDBANK**—Pop., 2,215. Bentley Grand Theatre. J. J. Nelson, Mgr. S. c., 500. Plays R. & P....Stage—W., 48 ft.; D., 24 ft.; H., 28 ft....Printing—6 stands, 1-8 sh., 2-3 sh., 1,000 heralds....Newspapers—"News," W.; "Review," W.; "Herald & Advance," W....Hotels—St. Hubert, City....Railroad—Chi., Mil. & St. P....Express—W. F.

**MILLER**—Pop., 1,202. Miller Opera House. Bohring Bros., Mgrs. S. c., 500. Plays R. & V....Stage—W., 40 ft.; D., 20 ft.; H., 16 ft....Printing—2 stands. 5-8 sh., 10-3 sh., 20-1 sh., 20-½ sh., 400 heralds....Newspapers—"Press," W.; "Gazette," W.; "Sun," W....Hotels—Vanderbilt, Henshaw....Railroad—Chi. & N. W....Express—Am.

**MITCHELL**—Pop., 8,478. Metropolitan Theatre. A. Staehler, Mgr. S. c., 1,000. Ill., elec., 110 A. C....Stage—P. O., 30 ft.; W., wall to wall, 50 ft.; H. to R. L., 45 ft.; S. to F. G., 10 ft.; D., F. to B. W., 33 ft.; Distance between fly galleries, 45 ft. Distance of throw, 128. Size of screen, 12x16 ft....Printing—5 4x7 stands, 4-8 sh., 20-3 sh., 100-1 sh., 100-½ sh....Newspapers—"Republican," "Gazette....Hotels—Widman, Nanin....Railroads—C., M. & St. P.; C., M. & Omaha. Transfer, Mitchell Transfer Co. J. Byers, Orchestra Leader; Ed. Smith, Stage Carpenter.

## SOUTH DAKOTA—Continued

**OLDHAM**—Social Theatre. C. McAllister, Mgr. S. c., 500.

**PARKSTON**—City Hall. J. Statz, Mgr. S. c., 400. No details.

**PEEVER**—Bailey Opera House. J. H. Bailey, Mgr. S. c., 200. No details.

**PIERRE**—Pop., 3,209. Grand Opera House. C. L. Hyde, Mgr. S.c., 1,000. Ground floor. Plays R....Stage—W., 70 ft.; D., 31 ft.; H., 44 ft....Printing—8 stands, 10-3 sh., 20-1 sh., 70-½ sh., 1,000 heralds....Newspapers—"Capital-Journal," E.; "Dakotan," E.; "Free Press," W....Hotels—Locke, A.; Riverview, A.; St. Charles, A.... Railroad—Chi. & N. W....Express—Am.

**PLANKINTON**—Pop., 900. Plankinton Opera House. J. L. Anderson, Mgr. S. c., 500. Ill., elec., A. C....Stage—P.O., 24 ft.; W., wall to wal, 50 ft.; H.to R.L., 24 ft.; D., F.to B.W., 24 ft. Distance of throw, 48 ft. Size of screen, 9x12 ft.... Printing—2 stands, 10-3 sh....Newspapers—"S. D. Mail," "Plankinton Herald".... Hotels—Sweeps, Bryant....Railroad—C., M. & St. P. L. V. Shaw, Stage Carpenter.

**RAPID CITY**—Pop., 5,777. Elks' Theatre. A. J. Rose, Mgr. S. c., 725. Ground floor. Plays R. V. P....Stage—W., 57 ft.; D., 35 ft.; H., 50 ft....Printing—6 stands, 3-8 sh., 15-3 sh., 40-1 sh., 30-½ sh., 1,000 heralds....Newspapers—"Journal," M.; "Guide," W....Hotels—Pine Forest Inn, A.; Harney, A.; Patton, A....Railroads—Chi. & N. W.; Chi., Mil. & St. P.; Rapid City; Black Hills & Western....Express—Am., W.F.

**SIOUX FALLS**—Pop., 25,176. Orpheum Theatre. Fred Beecher, Mgr. S. c., 900. Ill., elec., 110 A. C....Stage—P.O., 32 ft.; W., wall to wall, 60 ft.; H.to R.L., 50 ft.; D., F.to B.W., 32 ft....Printing—7 stands, 8-8 sh., 10-3 sh., 25-½ sh., 25-1 sh., 150 cards, 8,000 heralds....Newspapers—"Argus Leader," P.M.; "Press," A.M....Hotels—Carpehier, Cataract, Teton, Albert, Chicago House....Railroads—Ill. Cen.; Rock Island; Chi., Mil. & St. P.; Gt. North.; Northwestern. James Ballard, Orchestra Leader; Geo. Boardman, Stage Carpenter.

**SISSETON**—Unique Theatre. G. W. Miller, Mgr. S. c., 400....Stage—P.O., 12x20 ft.; H.to R.L., 16 ft. Distance of throw, 70 ft....Newspaper—"Standard".... Hotels—Thompson, Commercial. Transfer, Heath Transfer Co. Wm. Hagen, Orchestra Leader.

**SPEARFISH**—Pop., 1,500. Opera House. James O'Neill, Mgr. S. c., 500. Ill., elec., D. C....Newspapers—"Queen City Mail," "Pioneer Times"....Hotels—Queen City, Spearfish....Railroads—C., B. & Q. Transfer, Spearfish Transfer Co. Opal Johnson, Orchestra Leader; Donald Smith, Stage Carpenter.

**SPRINGFIELD**—Pop., 675. Woodman Hall. O. F. Trusdell, Mgr. S. c., 500. Ground floor. Plays R. V. P....Stage—W., 44 ft.; D., 20 ft.; H., 16 ft....Printing—2 stands, 30-1 sh., 500 heralds....Newspaper—"Times," W....Hotels—Grand View, Commercial....Railroad—Chi., Mil. & St. P....Express—W.F.

**STURGIS**—Pop., 1,739. Majestic Theatre. Stuart & Jones, Mgrs. S. c., 300. Ground floor. Plays R. V. P....Stage—W., 26 ft.; D., 20 ft.; H., 16 ft....Printing—6 stands, 4-8 sh., 6-3 sh., 500 heralds....Newspapers—"Record," W.; "Standard," W. ....Hotel—Fruth....Railroad—Chi. & N. W....Express—Am.

So that we may have this Guide as accurate and complete as possible, we request the kind assistance of every individual interested. All information contained in this book has been received from reliable sources, but owing to the continual changes in the theatrical as well as the moving picture industry, it is not possible to have this book absolutely correct. Any suggestions as to changes will be gladly received by the publishers.

## SOUTH DAKOTA—Continued

**VEBLEN**—Star Theatre. C. D. Thompson, Mgr. S. c., 400. No details.

**VERMILLION**—Pop., 2,590. City Theatre. Beckett & Richardson, Mgrs. S. c., 665. Plays R....Stage—W., 66 ft.; D., 26 ft.; H., 42 ft....Printing—6 stands, 4-8 sh., 15-3 sh., 25-1 sh., 25-½ sh., 1,000 heralds....Newspapers—"Republican," W.; "Plain Talk," W.; "Volante," W....Hotels—Waldorf, Chandler....Railroad—Chi., M. & St. P....Express—W.F.

**WATERTOWN**—Pop., 9,400. Metropolitan Theatre. Hess & Ray, Mgrs. S. c., 700. Ill., elec., 110-220 A. C. and D. C....Stage—P.O., 18x24 ft.; W., wall to wall, 45 ft.; H.to R.L., 40 ft.; S.to F.G., 17 ft.; D., F.to B.W., 30 ft. Distance of throw, 60 ft. Size of screen, 11x14 ft....Printing—3 stands, 6-8 sh., 6-3 sh., 15-1 sh., 10-½ sh., 75 cards, 1,000 heralds....Newspaper—"Public Opinion"....Hotels—Lincoln, E.; Grand, E.; Kampeksa, E. & A....Railroads—M. & St. L., Northwestern, Great Northern, Rock Island. Transfer, Elmer Parke Transfer Co. Bill Chambers, Orchestra Leader; Art Ray, Stage Carpenter.

**WEBSTER**—Coteau Opera House. W. C. Happe, Mgr. S. c., 600. Ill., elec., 110 D.C....Stage—P.O., 12 ft. 6 in.x24 ft.; W., wall to wall, 30 ft.; H.to R.L., 14 ft.; D., F.to B.W., 24 ft. Distance of throw, 100 ft. Size of screen, 11x14 ft....Newspapers—"Reporter," "Famer"....Hotels—Commercial, Walker Café....Railroad—Chi., Mil. & St. P. Geo. Nelson, Orchestra Leader; W. C. Happe, Stage Carpenter.

**WOONSOCKET**—Lyric Theatre. Hazen & Bratsberg, Mgrs. S. c., 400. Plays Traveling Companies.

**YANKTON**—Pop., 5,024. New Theatre. A. T. Hess, Mgr. S. c., 1,100. Ill., elec., 110 A.C. and D.C....Stage—P.O., 32 ft.; W., wall to wall, 66 ft.; H.to R.L., 42 ft.; S.to F.G., 21 ft.; D., F.to B.W., 41 ft.; S.to F.G., 56 ft. Distance of throw, 146 ft. Size of screen, 16x18 ft....Newspapers—"Press," "Dakotan"....Hotels—Portland, Merchants....Railroads—G. N., C., M. & St. P.; C. N. & W. A. C. Bunker, Orchestra Leader; J. P. Kiley, Stage Carpenter.

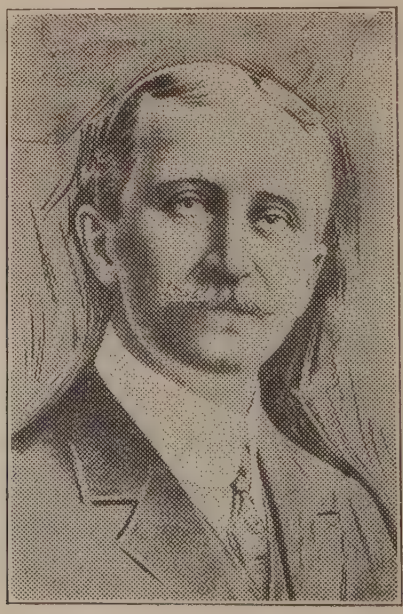

MR. GUS HILL

# TENNESSEE—Population, 2,337,459

**ATHENS**—Pop., 2,580. Strand Theatre. Mr. Manning, Mgr. S. c., 500. Ground floor. Plays R. & P....Stage—W., 20 ft.; D., 16 ft.; H., 16 ft....Printing—4-8 sh., 6-3 sh., 25-1 sh., 25-½ sh., 500 heralds....Newspapers—"Post," W.; "Athenian," W. Hotels—Magill, A.; Bridges, E....Railroads—Sou., L. & N....Express—Ad., Sou.

**BELLS**—Bells Opera House. E. E. White, Mgr. S. c., 250. Plays Traveling Companies.

**BRISTOL**—Pop., 8,047. Columbia Theatre. F. O. Buchanan, Mgr. S. c., 800. Ground floor. Plays R. & P....Stage—W., 39 ft.; D., 50 ft.; H., 55 ft....Printing—8 stands, 6-3 sh., 75-1 sh., 2,000 heralds....Newspapers—"Herald-Courier," M.; "News," E....Hotels—Bristol, St. Lawrence, Hamilton....Railroads—Sou., N. & W., Holston Valley, Virginia & Southwestern....Express—Sou.

**BROWNSVILLE**—Pop., 3,062. Felsenthal Theatre. C. M. Holbrook, Mgr. S. c., 480. Plays Legitimate Attractions only. Ill., elec., A. C., 110....Stage—P.O., 30 ft.; S.to F.G., 18 ft.; W., wall to wall, 56 ft.; D., F.to B.W., 24 ft; H.to R.L., 18 ft.... Printing—3-24 sh., 5-8 sh., 3-3 sh., 20-1 sh., 50 cards, 1,000 heralds....Newspaper—"States Graphic"....Hotels—Everette, Clinton....Railroad—Louis. & Nash. Transfer, Bond Transfer Co. L. M. Holbrook, Stage Carpenter.

**CHATTANOOGA**—Pop., 57,895. Lyric Theatre. J. Michaelson, Mgr. S. c., 1,179. Ground floor. Plays R....Stage—W., 69 ft.; D., 39 ft.; H., 65 ft....Printing—15 stands, 10-8 sh., 35-3 sh., 100-1 sh., 50-½ sh., 3,000 heralds.

Bijou Theatre—C. B. Stiff, Mgr.; Jule Delmar, Booking Mgr. S. c., 1,300. Plays Vaudeville and Pictures. Ill., elec., A. C., 110....Stage—W., 70 ft.; D., 38 ft.; H., 56 ft. Distance of throw, 81 ft. Size of screen, 10x12 ft. Powers 6B Projecting Machine, Elbert Lowry, Operator. H. P. Fraser, Orchestra Leader. Belongs to Keith's Circuit.

Newspapers—"Times," M.; "News," E....Hotels—Patten, E.; Grand, E.; Read, E.; Northern, E....Railroads—C. of Ga., Q. & C., N. C. & St. L., Sou., Tennessee, Alabama & Georgia, Western & Atlantic....Express—Sou.

**CLARKSVILLE**—Pop., 8,110. Majestic Theatre. J. Goldberg, Mgr. S. c., 800. Plays R....Stage—W., 52 ft.; D., 33 ft.; H., 35 ft....Printing—8 stands, 10-8 sh., 20-1 sh., 25-½ sh., 2,000 heralds....Newspapers—"Leaf Chronicle," E.; "Star," semi-W.... Hotels—Arlington, A.; Franklin....Railroads—L. & N., T. C....Express—Sou., Am.

**CLEVELAND**—Pop., 6,522. Gem Theatre. J. R. Blackburn, Mgr. S. c., 330. Ground floor. Plays R....Stage—W., 24 ft.; D., 18 ft....Printing—3-8 sh., 6-3 sh., 50-1 sh., 50-½ sh., 1,000 heralds....Newspapers—"Herald," W.; "Journal & Banner," semi-W....Hotel—Artz, A....Railroad—Sou....Express—Sou.

**COAL CREEK**—New Grand Theatre. Plays Traveling Companies. No details.

**COLUMBIA**—Pop., 5,526. New Grand Theatre. Mr. Jackson, Mgr. S. c., 900. Ground floor. Plays R. & P....Stage—W., 55 ft.; D., 43 ft.; H., 38 ft....Printing—5 stands, 5-8 sh., 12-3 sh., 50-1 sh., 75-½ sh., 2,000 heralds....Newspapers—"Herald," E.; "Democrat," W....Hotels—Bethel, A.; Drummers, Guest, Neely....Railroads—N. C. & St. L., L. & N....Express—Sou. A.L.Erlanger, N.Y.Rep.

**COOKESVILLE**—Strand Theatre. John Milton, Mgr. Plays Traveling Companies.

**COVINGTON**—Pop., 3,410. Pains' Opera House. Tiny Paines, Mgr. S.c., 400. Plays Traveling Companies. No details.

**DAYTON**—Pop., 1,991. Dayton Opera House. T. M. Candle, Mgr. S. c., 400. Plays R....Stage—W., 40 ft.; D., 20 ft.; H., 20 ft....Newspaper—"Herald," W.... Hotels—Dayton, Mineral Springs, Aqua....Railroad—Q. & C....Express—Sou.

**DICKSON**—Pop., 2,263. Elite Theatre. L. B. Long, Mgr. S.c., 375. Ground floor. Plays R. V. P....Stage—W., 25 ft.; D., 30 ft.; H., 36 ft....Printing—4 stands, 5-8 sh., 10-3 sh., 50-1 sh., 25-½ sh., 1,000 heralds....Newspapers—"Herald," W.; "Home Enterprise," W....Hotels—Mayes, A.; Dickson....Railroad—N. C. & St. L....Express—Sou.

**DYERSBURG**—Pop., 6,444. Vandette Opera House. Mr. McClellan, Mgr. S.c., 600.

## TENNESSEE—Continued

**ELIZABETHTON**—Pop., 2,749. Grand Opera House. E. C. Cass, Mgr. S. c., 800. Plays R....Stage—Dimensions not given....Newspaper—"Equity," W....Hotel—Lynnwood, A....Railroads—East Tennessee & Western North Carolina, Virginia & Southwestern....Express—Sou.

**FAYETTEVILLE**—Pop., 3,629. Citizens' Opera House. R. L. Caldwell, Mgr. S. c., 800. Plays R....Stage—W., 44 ft.; D., 30 ft.; H., 45 ft....Printing—6 stands, 5-8 sh., 10-3 sh., 50-1 sh., 50-½ sh., 1,000 heralds....Newspapers—"News," E.; "Observer," W....Hotel—Pope....Railroad—N. C. & St. L....Express—Sou.

**GALLATIN**—Pop., 2,757. Auditorium. W. G. Schamberger, Mgr. S.c., 650. Plays R....Stage—W., 50 ft.; D., 25 ft.; H., 40 ft....Printing—5 stands, 3-8 sh., 9-3 sh., 25-1 sh., 10-½ sh., 500 heralds....Newspapers—"News," W.; "Examiner," W.... Hotels—Trousdale, A.; Keystone, E....Railroad—L. & N....Express—Ad.

**GREENVILLE**—Pop., 3,775. Gem Theatre. Walter Carter, Mgr. S. c., 800. Plays R. V. P....Stage—W., 50 ft.; D., 30 ft.; H., 45 ft....Printing—3 stands, 4-8 sh., 20-1 sh., 30-½ sh., 1,000 heralds....Newspapers—"Searchlight," W.; "Sun," W.; "Democrat," W....Hotels—Brumley, A.; Smith....Railroad—Sou....Express—Sou.

**HENDERSON**—Pop., 1,087. High School Auditorium. President of College, Mgr. S. c., 500. Plays R....Stage—Dimensions not given....Newspaper—"Gazette-New Era," W....Hotels—Henderson, Vivian....Railroad—M. & O....Express—Sou.

**HUMBOLDT**—Pop., 3,913. Lyric Theatre. Guilford Adams, Mgr. S. c., 650. Plays R....Stage—W., 90 ft.; D., 45 ft.; H., 60 ft....Printing—4 stands, 6-8 sh., 6-3 sh., 50-1 sh., 100-½ sh., 2,000 heralds....Newspaper—"Courier-Chronicle," W....Hotels—Donovan, Commercial, Fuller....Railroads—M. & O., L. & N....Express—Sou.

**JACKSON**—Pop., 18,860. Lyric Theatre. A. R. Lynch, Mgr. S. c., 1,150. Ground floor. Plays R. V. P....Stage—W., 42 ft.; D., 42 ft.; H., 54 ft....Printing—10 stands, 6-8 sh., 30-3 sh., 50-1 sh., 70-½ sh., 3,000 heralds....Newspapers—"Sun," M.; "Jacksonian," E.; "Dispatch," E....Hotels—Southern, A.; Central, E.; Library, E.... Railroads—I.C., M. & O., N. C. & St. L....Express—Am., Sou.

**JELLICO**—Pop., 1,878. Palace Theatre. F. C. Moore, Mgr. S. c., 300. Ground floor. Plays R. V. P....Newspapers—"Advance Sentinel," W.; "Sentinel," W.; "Times," W....Hotels—Provins, Glan Morgan....Railroads—Sou., L. & N....Express—Ad., Sou.

**JOHNSON CITY**—Pop., 12,442. Majestic Theatre. Geo. Keys, Mgr. S. c., 600. Plays Traveling Companies.

**KNOXVILLE**—Pop., 77,818. No regular Theatre.

**LA FOLLETTE**—Pop., 3,056. Palace Theatre. Martin & Co., Mgrs. S. c., 500. Plays R. V. P....Stage—W., 40 ft.; D., 16 ft.; H., 12 ft....Printing—3 stands, 3-8 sh., 4-3 sh., 50-1 sh., 50-½ sh., 1,000 heralds....Newspaper—"Press," W....Hotels—Barnes, Childs....Railroads—L. & N., Sou....Express—Ad., Sou.

**LEBANON**—Pop., 4,084. Lyric Theatre. Chas. M. Garlinger, Mgr. S. c., 700. Ground floor. Plays R. V. P....Stage—W., 42 ft.; D., 27 ft.; H., 40 ft....Printing—5 stands, 10-8 sh., 14-3 sh., 20-1 sh., 25-½ sh., 1,500 heralds....Newspapers—"Democrat," W.; "Banner," W....Hotels—West Side, Utopia....Railroads—T. C., N. C. & St. L....Express—Sou.

**LENOIR**—Pop., 4,210. City Theatre. M. M. Hayes, Mgr. S. c., 300.

**McMINNVILLE**—Pop., 2,814. Dixie Theatre. Geo. Oldham, Mgr. S. c., 700. Plays R....Stage—W., 40 ft.; D., 30 ft.; H., 30 ft....Printing—5 stands, 15-3 sh., 50-1 sh., 50-½ sh., 1,000 heralds....Newspapers—"Times," W.; "Southern Standard," W.... Hotel—Warren....Railroad—N. C. & St. L....Express—Sou.

**MARTIN**—New Theatre. No details.

**MEMPHIS**—Pop., 162,351. Lyric Theatre. Frank Gray, Mgr. S. c., 1,400. Ground floor. Plays R.& P....Stage—W., 60 ft.; D., 35 ft.; H., 55 ft....Printing—10 stands, 15-8 sh., 30-3 sh., 100-½ sh., 100-1 sh., 3,000 heralds.

Memphis State Theatre—Fleischman Construction Co., Builders. S. c., 2,596. Ill., elec., A. C. and D. C....Stage—29 ft. 6 in.x75 ft. 9 in.; P.O., 46x28 ft.; W., wall to wall, 75 ft. 9 in.; D., F.to B.W., 32 ft. 6 in.; H.to R.L., 57 ft.

Palace Theatre—Marcus Loew, Inc., Mgrs. Fleischmann Construction Co., N.Y. C., Builders. S. c., 2,252. Ill., elec., A.C. and D.C....Stage—25 ft. 2 in.x60 ft. 7 in.; P.O., 51x47 ft.; W., wall to wal, 60 ft. 7 in; D., F.to B.W., 14 ft.

Newspapers—"Commercial Appeal," M.; "News Scimiter," E.; "Press," E.; "Jewish Spectator," W....Hotels—Arlington, A.; Chisca, E.; Cordova, E.; Gayoso, E.; Gehring, E.; Peabody....Railroads—C. R. I. & P., Frisco, I. C., L. & N., M. & O., N. C. & St. L., St. L. S. W., Sou., Y. & M. V....Express—Ad., Am., Sou., W. F.

## TENNESSEE—Continued

**MILAN**—No Theatre at present.

**MURFREESBORO**—Pop., 5,367. Grand Theatre. Oscar Altman, Mgr. S.c., 1,200. Ground floor. Plays R. V. P....Stage—W., 45 ft.; D., 45 ft.; H., 50 ft....Printing—8 stands, 10-8 sh., 50-1 sh., 25-½ sh., 1,000 heralds...."News Banner," W.; "Reporter," W.; "Home Journal," M.; "Tennesseean," E....Hotels—Haynes, Jordan.... Railroad—N. C. & St. L....Express—Sou.

**NASHVILLE**—Pop., 118,242. Orpheum Theatre. T. Studoym, Mgr. S. c., 1,110. Plays R....Stage—W., 53 ft.; D., 33 ft.; H., 55 ft....Printing—20 stands, 15-8 sh., 60-3 sh., 150-1 sh., 100-½ sh., 10,000 heralds.

Princess Theatre—Harry Budekum, Mgr.; Jules Delmar, Booking Mgr. S. c., 1,600. Plays Vaudeville and Pictures. Ill., elec., A. C., 110-220....Stage—W., 70 ft.; D., 40 ft.; H., 65 ft. Distance of throw, 103 ft. Size of screen, 15x20 ft. Powers Projecting Machine, Pete Ponzano, Operator. John Stoner, Orchestra Leader. Jules Delmar, N.Y.Rep. Belongs to Keith's Circuit.

Newspapers—"Tennesseean," M.; "Democrat," M.; "Banner," E....Hotels—Duncan, E.; Bismarck, E.; Hermitage, E.; Savoy, E.; Maxwell, E.; Tulane, A.... Railroads—L. & N., N. C. & St. L., T. C....Express—Ad., Am., Sou.

**PARIS**—Pop., 4,730. Dixie Theatre. H. L. LaRance, Mgr. S. c., 1,000. Ground floor. Plays R. V. P....Stage—W., 50 ft.; D., 30 ft.; H., 40 ft....Printing—6 stands, 6-8 sh., 4-3 sh., 50-1 sh., 50-½ sh., 1,000 heralds....Newspapers—"Parisian," W.; "Post-Intelligencer," W....Hotels—Caldwell, Maxwell....Railroads—L. & N., N. C. & St. L....Express—Sou.

**PULASKI**—Pop., 2,780. Pulaski Opera House. Mahlon H. Long, Mgr. S. c., 550. Plays R....Stage—W., 30 ft.; D., 25 ft.; H., 14 ft....Printing—4 stands, 10-8 sh., 9-3 sh., 25-1 sh., 25-½ sh., 2,500 heralds....Newspapers—"Citizen," W.; "Record," W.... Hotels—St. Giles, St. George, Richardson, A....Railroad—L. & N....Express—Sou.

**RIPLEY**—Pop., 2,070. Dixey Theatre. Mr. Henderson, Mgr. S. c., 500. Plays R....Stage—W., 36 ft.; D., 22 ft.; H., 10 ft....Printing—6 stands, 4-8 sh., 60-1 sh., 500 heralds....Newspapers—"Enterprise," W.; "News," W....Hotels—Hart, Western....Railroad—I. C....Express—Am.

**ROCKWOOD**—Pop., 4,652. Lyric Theatre. Colvin & Howard, Mgrs. S.c., 500. Plays Traveling Companies.

**SHELBYVILLE**—Pop., 2,912. Auditorium. J. C. Tune, Mgr. S. c., 1,000. Ground floor. Plays R. & P....Stage—W., 48 ft.; D., 25 ft.; H., 18 ft....Printing—1 stand, 4-8 sh., 4-3 sh., 100-1 sh., 1,500 heralds....Newspapers—"Gazette," W.; "Times," W. ....Hotels—Dixie, A.; Auditorium, Powell, East Side....Railroad—N. C. & St. L.... Express—Sou.

**SWEETWATER**—Opera House. No details.

**TIPTONVILLE**—Pop., 843. New Theatre. C. B. Tipton, Mgr. S.c., 800. Upstairs. Plays R. & V....Stage—W., 25 ft.; D., 20 ft.; H., 16 ft....Printing—5 stands, 3-8 sh., 2-3 sh., 12-1 sh., 500 heralds....Newspaper—"News," W....Hotels—Harper, Sparks....Railroad—I. C....Express—Am.

**TULLAHOMA**—Pop., 3,479. New Theatre. Doak Aydelott, Mgr. S. c., 500. Ground floor. Plays R. V. P....Stage—W., 40 ft.; D., 25 ft.; H., 32 ft....Printing—4 stands, 2-8 sh., 10-3 sh., 50-1 sh., 25-½ sh., 1,000 heralds....Newspapers—"Bugle," W.; "Guardian," W....Hotels—Hurricane Hall, Southern, Renegar....Railroad—N. C. & St. L....Express—Sou.

**UNION CITY**—Pop., 4,412. Reynolds Theatre. A. L. Cox, Mgr. S. c., 800. Ground floor. Plays R. V. P....Stage—W., 50 ft.; D., 35 ft.; H., 47 ft....Printing—5 stands, 10-3 sh., 40-1 sh., 30-½ sh., 1,000 heralds....Newspapers—"Commercial," W.; "Democrat," W.; "News-Banner," W....Hotels—Palace, Neblett, Corbett, Reeves....Railrads—M. & O., N. C. & St. L....Express—Sou.

**The next issue of the JULIUS CAHN-GUS HILL GUIDE is now in course of preparation. Suggestions for changes will be gladly received.**

# TEXAS—Population, 4,661,027

**ABILENE**—Pop., 10,274. Lyceum Theatre. William Sanderson, Mgr. S. c., 1,000. Plays R....Stage—W., 65 ft.; D., 30 ft.; H., 37 ft....Printing—3 stands, 4-8 sh., 6-3 sh., 30-1 sh., 30-½ sh., 1,000 heralds....Newspapers—"News," M.; "Reporter," E.... Hotels—Grace, Commercial, Palace, Metropolitan....Railroads—Texas & Pacific, Abilene & Sou., Col. & Sou....Express—Ad., W. F.

Jewel Theatre—Morris & Daniel, Mgrs. S. c., 450. Ground floor. Plays R. V. P. ....Stage—W., 45 ft.; D., 22 ft.; H., 30 ft....Printing—6 stands, 4-8 sh., 8-3 sh., 25-1 sh.

**ALBA**—Rex Theatre. J. E. Lilly, Mgr. S. c., 400. Plays Traveling Companies.

**ALBANY**—Birchwood Opera House. No details.

**ALICE**—Isis Theatre. No information.

**ALVARADO**—Alvarado Theatre. J. W. Ballinger, Mgr. Plays Traveling Companies.

**ALVIN**—Grand Theatre. E. Anderson, Mgr. S. c., 250. No details.

**AMARILLO**—Pop., 15,494. Fair Theatre. C. R. Sullivan, Mgr. S. c., 1,700. Plays Legitimate and Picture Attractions. Ill., elec., A. C. and D. C....Stage—P.O., 32x25 ft.; S.to F.G., 70 ft.; W., wall to wall, 60 ft.; D., F.to B.W., 30 ft.; H.to R.L., 30 ft. Distance of throw, 110 ft. Size of screen, 10x13 ft....Newspapers—"Tribune," "News"....Railroads—A. T. S. F., Rock Island, Ft. Worth & Denver. Transfer, McKnight Transfer Co. H. Williams, Orchestra Leader; A. S. Davis, Stage Carpenter.

**ANSON**—Pop., 1,842. Opera House. W. H. Burnett, Mgr. S. c., 500. Plays R.... Stage—W., 55 ft.; D., 24 ft.; H., 27 ft....Printing—2 stands, 2-8 sh., 5-3 sh., 25-1 sh., 25-½ sh., 1,000 heralds....Newspapers—"Enterprise," W.; "Reporter," W....Hotels —Hamilton, Veitch....Railroads—Col. & Sou., Abilene & Sou....Express—Ad., W.F.

**ATHENS**—Pop., 3,276. Armory Theatre. E. O. Hall, Mgr. S. c., 400. Plays R. V. P....Stage—W., 30 ft.; D., 20 ft.; H., 14 ft....Printing—4 stands, 6-8 sh., 30-3 sh., 20-1 sh., 20-½ sh., 1,000 heralds....Newspapers—"Banner," W.; "Review," semi-W. ....Hotels—Deen, Mitcham....Railroads—St. L. S. W., Sunset Central Lines.... Express—W.F.

**AUSTIN**—Pop., 34,867. Hancock Opera House. Louis Hancock, Mgr. S. c., 1,475. Ground floor. Plays R.V.P....Stage—W., 75 ft.; D., 40 ft.; H., 80 ft....Printing— 12 stands, 4-8 sh., 30-3 sh., 100-1 sh., 100-½ sh., 5,000 heralds....Newspapers— "Statesman," M.; "Tribune & News," E.; "Advertiser," W....Hotels—Driskill, A.; Avenue, A.; Hancock....Railroads—Mo. Kan. & Tex., H. & Tex. Cen., International & Gt. Northern....Express—Am., W. F.

**BAIRD**—Princess Theatre. Lanham Stokes, Mgr. S. c., 300. Plays Pictures only at present.

**BALLINGER**—Pop., 2,767. Grand Opera House. Roy E. Reeder, Mgr. S. c., 600. Plays R....Stage—Dimensions not given....Newspapers—"Ledger," E.; "Banner-Ledger," W....Hotel—Central....Railroads—G. Col. & Santa Fe, Abilene & Sou.... Express—W.F.

**BASTROP**—Pop., 1,707. Black's Opera House. J. Corrigan, Mgr. S. c., 600. Ground floor. Plays R. & V....Stage—W., 45 ft.; D., 45 ft.; H., 24 ft....Printing— 3 stands, 3-8 sh., 15-3 sh., 30-1 sh., 30-½ sh., 500 heralds....Newspaper—"Advertiser," W....Hotels—Exchange, Commercial, Inn....Railroad—Mo. Kan. & Tex.... Express—Am.

**BAY CITY**—Pop., 3,454. Grand Theatre. R. N. Smith, Mgr. S. c., 500. Plays Legitimate and Picture Attractions. Ill., elec., 110....Stage—P.O., 26 ft.; S.to F.G., 20 ft.; W., wall to wall, 50 ft.; D., F.to B.W., 20 ft.; H.to R.L., 40 ft.; Distance between fly galleries, 36 ft. Distance of throw, 65 ft. Size of screen, 24x16 ft....Printing—4-24 sh., 2-8 sh., 2-6 sh., 5-1 sh., 200 cards, 1,000 heralds....Newspaper—"Tribune"....Hotels—Nuckles, Baker, Rice, Stockton....Railroad—G. H. & L. A. Amer. Thea. Ex., N.Y.Rep.

## TEXAS—Continued

**BEAUMONT**—Pop., 40,422. Kyle Theatre. Aaron Laskin, Mgr. S. c., 1,800. Plays Legitimate and Picture Attractions. Ill., elec., A. C., 110....Stage—P.O., 36 ft.; S.to F.G., 30 ft.; W., wall to wall, 72 ft.; D., F.to B.W., 38 ft.; H.to R.L., 76 ft.; Distance between fly galleries, 50 ft. Distance of throw, 95 ft....Printing—6 stands, 10-8 sh., 25-3 sh., 100-1 sh., 100 cards, 2,500 heralds....Newspapers—"Enterprise," "Journal"....Hotels—Crosby, Ogden, Alamo, Woodrow, Park, Field, Neeches....Railroads—Sou. Pac., Santa Fe, Gulf Coast, Frisco. Transfer, Beaumont Transfer Co. Miss Elsie Tiedman, Orchestra Leader; W. N. McMinn, Stage Carpenter.

**BELTON**—Pop., 5,098. Cupid Theatre. Rayner & Ware, Mgrs. S. c., 400. Ground floor. Plays R. V. P....Stage—W., 25 ft.; D., 16 ft.; H., 20 ft....Newspapers—"News." E.; "Messenger," W.; "Journal," W....Hotels—Central, Belton....Railroads—G. Col. & Santa Fe, Mo. Kan. & Tex....Express—Am., W.F.

**BESSAMY**—Bessamy Theatre. Wm. Tower, Mgr. No further information.

**BIG SPRING**—Pop., 4,273. Big Spring Opera House. C. D. Ambrose, Mgr. S. c., 450. Ground floor. Plays R. & V....Stage—W., 35 ft.; D., 22 ft.; H., 20 ft.... Printing—4 stands, 3-8 sh., 3-3 sh., 2-1 sh., 6-½ sh., 1,000 heralds....Newspaper—"Herald," W....Hotel—Cole....Railroad—Tex. & Pac....Express—W. F.

**BONHAM**—Pop., 6,008. New Theatre. No details.

**BOWIE**—Pop., 3,179. Bowie Opera House. Geo. L. Barry, Mgr. S. c., 600. Plays R. & V....Stage—W., 38 ft.; D., 30 ft.; H., 18 ft....Printing—6 stands, 1-8 sh., 7-3 sh., 20-1 sh., 40-½ sh., 1,000 heralds....Newspapers—"Cross-Timbers," W.; "Blade," W....Hotels—Bob's, Commercial, Hills....Railroads—C. R. I. & G., Ft. Worth & Denver City....Express—Ad.

**BRECKENRIDGE**—New Theatre. Just completed. S. c., 700. Plays Traveling Companies. No other information.

**BRENHAM**—Pop., 5,066. Grand Opera House. A. J. Simon, Mgr. S. c., 700. Plays R. & V....Stage—W., 55 ft.; D., 25 ft.; H., 16 ft....Printing—2 stands, 12-3 sh., 50-1 sh. ;25-½ sh., 1,000 heralds....Newspapers—"Banner," E.; "Press," E.; "Volksbote" (German), W....Hotels—Exchange, A.; Central, A.; Anthony, A.; Inn, A....Railroads—G. Col. & Santa Fe, H. & Tex. Cen....Express—W.F.

**BRIDGEPORT**—Little Gem Theatre. Adams & Moore, Mgrs. S. c., 500. No details.

**BRONSON**—Cozy Theatre. L. W. Burr, Mgr. S. c., 200.

**BROWNWOOD**—Pop., 8,223. Dixie Theatre. N. K. Boyett, Mgr. S. c., 500. Plays Legitimate and Picture Attractions. Ill., elec., A. C., 110....Stage—P.O., 21 ft.; S.to F.G., 18 ft.; W., wall to wall, 35 ft.; D., F.to B.W., 18 ft. Distance of throw, 85 ft. Size of screen, 12x14 ft....Printing—75-1 sh., 50 cards. Transfer, Curley's Transfer Co. Nub Ward, Stage Carpenter.

Lyric Theatre. C. E. Bayett, Mgr. S. c., 900. Plays Legitimate and Picture Attractions. Ill., elec., D. C., 110....Stage—P.O., 30 ft.; S.to F.G., 25 ft.; W., wall to wall, 50 ft.; D., F.to B.W., 25 ft.; H.to R.L., 60 ft. Distance of throw, 80 ft. Size of screen, 40 sq....Printing—2-5 sh., 10-3 sh., 50 L., 1,000 heralds. Transfer, City Transfer Co.

Newspapers—"Bulletin," "News"....Hotels—Jefferson, Southern, Barker, Graham ....Railroads—Santa Fe, Frisco.

**BRYAN**—Pop., 6,307. Lyric Theatre. Guy Boyeth, Mgr. S. c., 660. Ground floor. Plays R....Stage—W., 48 ft.; D., 25 ft.; H., 35 ft....Printing—4 stands, 5-8 sh., 6-3 sh., 20-1 sh., 20-½ sh., 1,000 heralds....Newspaper—"Eagle-Pilot," E....Hotel—Bryan, A....Railroads—H. & Tex. Cen., International & Great Northern....Express—W. F.

**CALDWELL**—Isis Theatre. W.W. Wright, Mgr. S.c., 300. Plays Legitimate and Picture Attractions. Ill., elec., D.C., 220....Stage—26x20 ft.; P.O., 21 ft.; S.to F.G., 12 ft.; W., wall to wall, 26 ft.; D., F.to B.W., 20 ft.; H.to R.L., 14 ft. Distance of throw, 65 ft. Size of screen, 11x13 ft.

**CALVERT**—Pop., 2,099. Casimir Opera House. C. W. Sparks, Mgr. S. c., 500. Ground floor. Plays R. V. P....Stage—W., 24 ft.; D., 30 ft.; H., 16 ft....Printing—4 stands, 4-8 sh., 6-3 sh., 20-1 sh., 1,000 heralds....Newspapers—"Picayune," W.; "Courier-Chronicle," W....Hotels—Mosley, Colonial....Railroads—International & Great Northern, H. & Tex. Cen....Express—W. F.

## TEXAS—Continued

**CAMERON**—Pop., 4,298. Princess Theatre. No information.

**CANADIAN**—Pop., 2,187. Pastime Theatre. O.C. Cowan, Mgr. S. c., 1,000. Ground floor. Plays R....Stage—Dimensions not given....Printing—2 stands, 10-1 sh., 25-½ sh., 300 heralds....Newspaper—"Record," W....Hotels—Moody, Central ....Railroad—Santa Fe....Express—W.F.

**CANYON**—Pop., 2,000. G. & L. Theatre. C. H. Gilstrap, Mgr. S. c., 400. Ground floor. Plays R.V. P....Stage—W., 30 ft.; D., 20 ft.; H., 10 ft....Printing—5 stands, 6-8 sh., 8-3 sh., 20-1 sh., 18-½ sh., 1,000 heralds....Newspapers—"News," W.... Hotels—Baltimore, Palo Duro, Star, Arkansas....Railroad—A. T. & S. F....Express —W. F.

**CELESTE**—Opera House. W. C. Thompson, Mgr. S. c., 300.

**CHILDRESS**—Pop., 5,003. La Grande Theatre. F. M. Phipps, Mgr. S. c., 698. Ground floor. Plays R....Stage—W., 60 ft.; D., 40 ft.; H., 70 ft....Printing—6 stands, 3-8 sh., 4-3 sh., 25-1 sh., 25-½ sh., 1,000 heralds....Newspapers—"Index," W.; "Post," W....Hotels—Fagg, A.; Denver, Coyne, E....Railroad—Ft. Worth & Denver City....Express—Ad.

**CHILLICOTHE**—Pop., 1,500. Majestic Theatre. S. c., 400. Plays R....Stage—W., 50 ft.; D., 18 ft.; H., 16 ft....Printing—4 stands, 10-8 sh., 1,000 heralds....Newspapers—"Hornet," W.; "Independent," W....Hotels—Ramey, Denver....Railroad—Col. & Sou., Kansas City, Mexico & Orient....Express—Ad., Am.

**CISCO**—Pop., 7,422. Auditorium Theatre. No details.

**CLARKSVILLE**—Pop., 3,386. Utagrand Theatre. J. R. Rainey, Mgr. S. c., 498. Plays Legitimate and Picture Attractions. Ill., elec., A. C., 110....Stage—45x48 ft.; P.O., 35x30 ft.; W., wall to wall, 48 ft.; D., F.to B.W., 45 ft.; H.to R.L., 50 ft.; Distance between fly galleries, 42 ft....Newspapers—"Red River County News," "Clarksville Times"....Hotel—Main....Railroad—Tex. & Pac.

**CLEBURNE**—Pop., 12,820. Yale Theatre. Dave A. Heilman, Mgr. S. c., 700. Plays Legitimate and Picture Attractions. Ill., elec., A. C....Stage—P.O., 30 ft.; W., wall to wall, 60 ft.; D., F.to B.W., 30 ft.; H.to R.L., 50 ft. Distance of throw, 120 ft. Size of screen, 18x20 ft....Printing—3 stands, 6-8 sh., 10-3 sh., 100-1 sh.... Newspapers—"Enterprise,' "Review"....Hotel—Cleburne....Railroads—Santa Fe. Otto Sheck, Orchestra Leader; R. L. Morgan, Stage Carpenter.

**COLEMAN**—Pop., 2,868. Dixie Theatre. Roy W. Howell, Mgr. S. c., 750. Ill., elec., A. C....Stage—50x25 ft.; P.O., 25 ft.; S.to F.G., 32 ft.; W., wall to wall, 50 ft.; D., F.to B.W., 25 ft.; H.to R.L., 32 ft. Distance of throw, 85 ft Size of screen, 14½ ft. wide....Newspapers——"Democrat," "Voice," "Optomist"....Hotels—Delmar, Moore Cottage....Railroad—G. C. & S. F.

**COLORADO**—Pop., 1,840. Opera House. Majors Bros., Mgrs. S. c., 450. Ground floor. Plays R....Stage—W., 40 ft.; D., 18 ft.; H., 18 ft....Printing—7-8 sh., 3-3 sh., 16-1 sh., 12-½ sh., 500 heralds....Newspaper—"Record," W....Hotels—Barcroft, Colorado....Railroad—Tex. & Pac.....Express—W. F.

**COMANCHE**—Pop., 3,524. Majestic Theatre. Mr. Cover, Mgr. S.c., 350. Plays Traveling Companies. No details.

**COMMERCE**—Pop., 3,842. Lyric Theatre. No details.

**COOLIDGE**—Star Theatre. L. Suttle, Mgr. S. c., 350.

**CORSICANA**—Pop., 11,356. Ideal Theatre. M. L. Levine, Mgr. S. c., 1,000. Plays Legitimate and Picture Attractions. Ill., elec., A. C. and D. C....Stage—P.O., 30 ft.; S.to F.G., 20 ft.; W., wall to wal, 60 ft....Printing—5 stands, 4-8 sh., 10-3 sh., 100 L., 1,000 heralds, cards and banners....Newspaper—"Sun"....Hotels—Commercial, Main, Beaton, Exchange....Railroads—H. T. C., St. Louis S. W., T. B. X. A.L. Erlanger, Shuberts, N.Y.Reps.

**CROCKETT**—Pop., 3,061. Baker Opera House. Mr. Abbey, Mgr.

**CUERO**—Pop., 3,671. Princess Theatre. Joe M. Estes, Mgr. S. c., 600. Plays Legitimate and Picture Attractions. Ill., elec., A. C., 110-220....Stage—50x25 ft.; P.O., 24 ft.; W., wall to wall, 50 ft.; D., F.to B.W., 25 ft; H.to R.L., 30 ft.; Distance between fly galleries, 50 ft. Distance of throw, 65 ft....Printing—3 6x4 stands, 5 cuts, 50-1 sh., 8-8 sh., 15-3 sh., 100 cards, 1,000 heralds....Newspaper—"Cuero Record"....Hotels—Muti, Central, City, Butler....Railroads—San Antonio, Sou. Pac., Victoria Div. Transfer, Richard Harris Transfer Co. A.L.Erlanger, Shuberts, N.Y.Reps.

## TEXAS—Continued

**DALHART**—Pop., 2,618. Felton Opera House. W. L. Hamilton, Mgr. S. c., 500. Plays Legitimate Attractions only. Ill., elec., A. C., 110-220....Stage—38x34 ft.; P.O., 26x12½ ft.; S.to F.G., 16 ft.; W, wall to wal, 38 ft.; D., F.to B.W., 34 ft.... Printing—3-24 sh., 20-½ sh., 1,000 heralds....Newspaper—"Dalhart Texan".... Hotels—De Soto, Commercial, Grand....Railroads—Q. W. D. C., C. R. Q. & P. Transfer, Dalhart Transfer Co.

**DALLAS**—Pop., 158,976. Coliseum Theatre. Fair Assoc., Mgrs. S.c., 5,000. Plays R. V. P. Ill., elec., A. C. and D. C....Stage—W., wall to wall, 80 ft.; D., F.to B.W., 60 ft.; H.to R.L., 70 ft.; Distance between fly galleries, 60 ft....Printing—15 stands, 10-8 sh., 30-3 sh., 400 L., 3,000 heralds, cards and banners....Newspapers—"News," "Journal," "Dispatch"....Hotels—Oriental, Southland, Adalphus, Cambell, St. Francis, Alamo, Waldorf, St. George....Railroads—M. K. T., H. T. C., Santa Fe, Frisco, St. L. S. W., So. Pac.

**DECATUR**—Pop., 2,205. Majestic Theatre. No definite information.

**DEL RIO**—Pop., 10,589. Texoo Theatre. E. C. Thumm, Mgr. S. c., 500. Ground floor. Plays R. & V....Stage—W., 40 ft.; D., 22 ft.; H., 16 ft....Newspapers—"Herald," W.; "West Texas News," W....Hotels—Turner, Del Rio, Franks....Railroad—Sou. Pac....Express—W. F.

**DENISON**—Pop., 17,065. Rialto Theatre. L. M. Ridout, Mgr. S. c., 900. Plays Pictures, Vaudeville and road shows. Ill., elec., A. C., 110-220....Stage—P.O., 28x26 ft.; S.to F.G., 35 ft.; W., wall to wall, 48 ft.; D., F.to B.W., 28 ft.; H.to R.L., 70 ft.; Distance between fly galleries, 33 ft....Printing—5 stands, 4-8 sh., 10-3 sh., 50 L., 1,000 heralds, cards and banners....Newspaper—"Herald"....Hotels—Palace, Park, Grogdon....Railroads—M. K. T., Frisco, H. T. C., T. P. M. O. G. Robt. Pratt, Orchestra Leader; W. T. Looney, Stage Carpenter. A. L. Erlanger and Shuberts, N. Y. Representatives.

**DENTON**—Pop., 7,626. Majestic Theatre. H. T. Higgs, Mgr. S. c., 400. Plays Traveling Companies.

**DESDEMONA**—Wiley Theatre. Chas. Hoey, Mgr. S. c., 1,000. Plays Traveling Companies. No details.

**DONNA**—Auditorium (High School). F. M. Stephens, Mgr. S. c., 1,200.

**EAGLE LAKE**—Pop., 2,017. Rex Theatre. Mart Cole, Southern Am. Co., Mgrs. S. c., 500. Plays Legitimate and Picture Attractions. Ill., elec., A. C....Stage—22x20 ft.; P.O., 22 ft.; W., wall to wall, 50 ft.; W., F.to B.W., 20 ft.; Distance of throw, 100 ft. Size of screen, 10x12 ft....Newspaper—"Eagle Lake Herald"....Hotel—Dallas—Railroads—Santa Fe, S. A. & A. P., S. P.

**EAST BERNARD**—S. P. J. S. T. Theatre. F. V. Urbish, Mgr. S. c., 350. Plays Legitimate and Picture Attractions. Ill., elec., D. C., 32 Volts....Stage—P.O., 15 ft.; S.to F.G., 12 ft.; W., wall to wall, 50 ft.; D., F.to B.W., 25 ft; H.to R.L., 14 ft. Distance of throw, 65 ft. Size of screen, 11x13 ft....Railroad—G. H. & S. A. Transfer, Wm. Schattel Transfer Co. Miss Maxine Lessing, Orchestra Leader.

**EASTLAND**—Pop., 9,368. Connellee Theatre. John Grover, Mgr. S. c., 1,100. Plays Traveling Companies.

**EL CAMPO**—Pop., 2,000. El Campo Opera House. J. Groves, Mgr. Ground floor. Plays R....Stage—W., 18 ft.; D., 20 ft.; H., 12 ft....Printing—8 stands, 4-8 sh., 5-3 sh., 50-1 sh., 50-½ sh., 300 heralds....Newspaper—"Citizen," W....Hotels—Cottage, Rice....Railroad—Sunset-Central Lines....Express—W.F.

**ELECTRA**—Pop., 600. Grand Theatre. R. G. Sykes, Mgr. S.c., 1,500. Ground floor. Plays R. V. P....Stage—W., 24 ft; D., 17 ft.; H., 13 ft....Printing—6-8 sh., 10-3 sh., 25-1 sh., 15-½ sh., 1,000 heralds....Hotels—Denver, Marriott....Railroad—Col. & Sou....Express—Ad.

**EL PASO**—Pop., 77,543. Crawford Theatre. E. F. Maxwell, Mgr. S. c., 769. Plays Legitimate and Picture Attractions. Ill., elec., 110....Stage—P.O., 29 ft.; S.to F.G., 28 ft.; W., wall to wall, 54 ft.; D., F.to B.W., 32 ft.; H.to R.L., 65 ft.; Distance between fly galleries, 40 ft. Distance of throw, 60 ft....Printing—7 stands, 3-8 sh., 10-3 sh., 50-1 sh., 200 cards, 2,000 heralds....Newspapers—"Herald," "Times"....Hotels—Paso Del Norte, Sheldon, McCoy, Orndorff, St. Regis....Railroads—E. P. & S. W., Sou. Pac., Santa Fe, Tex. Pac. Transfer, Lyons Transfer Co. Julian Steyskal, Orchestra Leader; V. McKinney, Stage Carpenter. A.L.Erlanger, Shuberts, N.Y.Reps.

## TEXAS—Continued

**ENNIS**—Pop., 7,224. Reports New Theatre building. S. c., 1,100.

**FLATONIA**—Pop., 886. Flatonia Opera House. H. E. Olle, Mgr. S. c., 700. Plays R....Printing—4 stands, 5-8 sh., 6-3 sh., 8-1 sh., 10-½ sh....Newspaper—"Argus," W....Hotels—Leicester, Central....Railroads—Sunset-Central Lines, San Antonio & Aransas Pass....Express—W. F.

**FLORESVILLE**—Pop., 2,150. Opera House. Ezzell & Martin, Mgrs. S. c., 500. Ground floor. Plays R. & P....Stage—W., 21 ft.; D., 42 ft.; H., 14 ft....Printing—2 stands, 2-8 sh., 4-3 sh., 10-1 sh., 10-½ sh., 500 heralds....Newspaper—"Chronicle-Journal," semi-W....Hotels—Miller, Erb....Railroad—San Antonio & Aransas Pass ....Express—W. F.

**FORNEY**—Pop., 1,280. Lyric Theatre. S. c., 400. Plays R. & V....Stage—W., 17 ft.; D., 20 ft.; H., 20 ft....Printing—2 stands, 3-8 sh., 10-3 sh., 25-1 sh., 25-½ sh., 500 heralds....Newspaper—"Messenger," W....Hotels—Potts, Ball....Railroad—Tex. & Pac....Express—W.F.

**FORT WORTH**—Pop., 106,482. Chamber of Commerce. Mitchell Greenwald, Mgr. S. c., 3,000. Plays Road Shows, Opera and Concerts. Ill., elec., A. C. and D.C. ....Stage—P.O., 50 ft.; S.to F.G., 20 ft.; W., wall to wall, 80 ft.; D., F.to B.W., 22 ft.; H.to R.L., 20 ft.; Distance between fly galleries, 20 ft....Printing—15 stands, 10-8 sh., 30-3 sh., 200 L., cards and banners, 2,000 heralds....Newspapers—"Record," "Star," "Telegram"....Hotels—Winfield, Westbrook, Seibold, Worth, Met....Railroads—M. K. T., Frisco, C. R. I., T. P. H. T. C. Transfer, Fort Worth Transfer Co.

**FREDERICKSBURG**—Pop., 2,000. Klaerner's Opera House. Walter Klaerner, Mgr. S. c., 600. Ground floor. Plays R. V. P....Stage—W., 36 ft.; D., 24 ft.; H., 18 ft....Printing—4 stands, 2-8 sh., 5-3 sh., 12-1 sh., 24-½ sh, 500 heralds....Newspapers—"Standard," W.; "Wochenblatt," W....Hotels—Nimitz, Dietz....Railroads—San Antonio, Fredericksburg & Northern....Express—W. F.

**GAINESVILLE**—Pop., 8,648. Majestic Theatre. W. L. Greenhill, Mgr. S. c., 1,100. Ground floor. Plays R....Stage—W., 48 ft.; D., 27 ft.; H., 50 ft....Printing—6 stands, 3-8 sh., 10-3 sh., 75-1 sh., 75-½ sh., 1,500 heralds....Newspapers—"Register," E.; "Hesperian," M.; "Signal," W....Hotels—Turner, A.; Lindsay, E....Railroads—A. T. & S. F., Mo. Kan. & Tex....Express—Am., W. F.

**GALVESTON**—Pop., 44,255. Grand Opera House. Chas. E. Sasseen, Mgr. S. c., 1,358. Plays R. V. P..... Ill., elec., A. C. and D. C., 110....Stage—P.O., 36x34 ft.; S.to F.G., 25 ft.; W., wall to wall, 72 ft.; D., F.to B.W., 36 ft.; H.to R.L., 70 ft.; Distance between fly galleries, 44 ft. Distance of throw, 60 ft. Size of screen, 10x14 ft....Printing—10-3 sh., 50-1 sh....Newspapers—"News," "Tribune"....Hotels—Galvez, Tremont, Panama, Oriental, Royal....Railroads—S. P., Santa Fe, I. & G. N., M. K. & T., G. & I., G. H. & H. C.R.Shaw, Orchestra Leader; Ed. Pye, Stage Carpenter.

**GONZALES**—Pop., 3,128. Crystal Theatre. H. D. Monkhouse, Mgr. S. c., 800. Plays Traveling Companies.

**GORMAN**—Pop., 3,200. National Theatre. W. Clay Reeves, Mgr. S. c., 450. Plays Traveling Companies.

**GRAHAM**—Pop., 2,544. Opera House. No details.

**GRAND VIEW**—Grand View Theatre. Destroyed by fire March 14, 1920. Has not been rebuilt.

**GRANBURY**—Pop., 1,336. Star Theatre. P. S. Black, Mgr. S. c., 350. Ground floor. Plays R....Stage—W., 30 ft.; D., 14 ft....Newspapers—"Democrat-Graphic," W; "News," W....Hotels—Commercial, Jones....Railroad—Frisco....Express—Am.

**GREENVILLE**—Pop., 12,384. King Opera House. Padgitt Beckham, Mgr. S. c., 1,000. Ground floor. Plays R....Stage—W., 51 ft.; D., 33 ft.; H., 50 ft....Printing—6 stands, 5-8 sh, 20-3 sh., 1,500 heralds....Newspapers—"Herald," M.; "Banner," E. ....Hotel—Beckham....Railroads—Mo. Kan. & Tex., St. L. S. W., Texas Midland ....Express—Am., Pac., W. F.

**GROESBECK**—Pop., 1,454. Groesbeck Opera House. S. c., 600. Plays R. & P.... Stage—W., 40 ft.; D., 14 ft.; H., 18 ft....Printing—2-8 sh., 3-3 sh., 15-1 sh., 1,000 heralds....Newspaper—"Journal," W....Hotel—Commercial....Railroad—H. & Tex. Cen....Txpress—W. F.

## TEXAS—Continued

**HALLETTSVILLE**—Opera House. Kahn & Stanzel, Mgrs. S. c., 500. Plays Legitimate Attractions only. Ill., elec., A. C....Stage—25x50 ft.; P.O., 18x14 ft.; W., wall to wall, 50 ft.; D., F.to B.W., 25 ft....Newspapers—"Herald," "New Era," "Nachrichten," "Novov Domov"....Hotel—Finks....Railroad—S. A. & A. P.

**HAMLIN**—Pop., 1,978. Hamlin Opera House. B. S. Ferguson, Mgr. S. c., 472. Ground floor. Plays R....Stage—W., 48 ft.; D., 24 ft....Newspaper—"Herald," W. ....Hotels—Hamlin Inn, A.; Morgan, A....Railroads—Tex. Cen., Orient, Abilene & Southern....Express—Am., W. F.

**HASKELL**—Pop., 2,300. Haskell Opera House. Birl Hight, Mgr. S. c., 1,000. Ground floor. Plays R. V. P....Stage—W., 48 ft.; D., 22 ft.; H., 15 ft....Printing—5 stands, 2-8 sh., 2-3 sh., 20-1 sh., 2,000 heralds....Newspapers—"Free Press," W.... Hotels—Right, Haskell, Fox, Commercial....Railroads—Col. & Sou. Lines....Express—Ad.

**HEARNE**—Queen Theatre. No details.

**HENRIETTA**—Pop., 2,563. Dorothy Theatre. No details.

**HICO**—Cozy Theatre. J. J. Green, Mgr. S. c., 300. Plays Traveling Companies.

**HILLSBORO**—Pop., 6,592. R. & R. Best Theatre. D. K. Morris, Mgr. S. c., 1,000. Plays Traveling Companies.

**HONEY GROVE**—Pop., 2,642. Home Theatre. No details.

**HONDO**—Pop., 2,000. Star Theatre. A. Harlson, Mgr. S. c., 550. Ground floor. Plays R. & V....Stage—Dimensions not given....Newspapers—"Times," W.; "Herald," W....Hotel—Armstrong....Railroad—Sou. Pac....Express—W. F.

**HOUSTON**—Pop., 138,276. City Auditorium. E. C. Morrissey, Mgr. S. c., 5,000. Plays all kinds of attractions. Ill., elec., A. C., 110....Stage—P.O., 44 ft.; S.to F.G., 26 ft.; W., wall to wall, 60 ft.; D., F.to B.W., 39 ft.; H.to R.L., 48 ft.; Distance between fly galleries, 48 ft. Distance of throw, 110 ft. Size of screen, 19x21 ft....Newspapers—"Post," "Chronicle," "Press"....Hotel—Rice. Transfer, Cricket Transfer Co. H. G. Thayer, Orchestra Leader; John P. Morgan, Stage Carpenter. A.L.Erlanger, Shuberts, N.Y.Reps.

**JACKSBORO**—Opera House. C. A. Worthington, Mgr. S. c., 378. Plays Legitimate and Picture Attractions. Ill., elec., A. C., 110....Stage—P.O., 21 ft.; S.to F.G., 15 ft.; W., wall to wall, 47 ft.; D., F.to B.W., 21 ft Distance of throw, 65 ft Size of screen, 12x14 ft....Newspaper—"Gazette"....Hotels—Jacksboro, St. Francis.... Railroads—R. I., G. T. & W. Transfer, J. W. Nichols Transfer Co.

**JACKSONVILLE**—Pop., 3,723. Darbant's Theatre. Ross Darbant, Mgr. S.c., 600. Ground floor. Plays R. & P....Stage—W., 16 ft.; D., 20 ft.; H., 11 ft....Printing—3 stands, 2-8 sh., 10-3 sh., 50-1 sh., 50-½ sh., 1,000 heralds....Newspapers—"Progress," E.; "Banner," W.; "Reformer," W....Hotel—Pearl, A....Railroads—International & Great Northern, Sunset-Central Lines, St. L. S. W....Express—W.F.

**JEFFERSON**—Pop., 2,549. Lyric Theatre. W. A. Nance, Mgr. S. c., 400. Plays R. V. P....Stage—W., 35 ft.; D., 25 ft....Printing—2-8 sh., 20-1 sh., 1,000 heralds ....Newspaper—"Jimplecute," W....Hotel—Excelsior....Railroads—Tex. & Pac., Mo. Kan. & Tex....Express—Am., W. F.

**KAUFMAN**—Pop., 2,501. Wonderland Theatre. Norman Stewart, Mgr. S. c., 700. Plays Legitimate and Picture Attractions. Ill., elec., A. C., 220....Stage—35x50 ft.; P.O., 35 ft.; S.to F.G., 44 ft.; W., wall to wall, 55 ft.; D., F.to B.W., 35 ft. Distance of throw, 60 ft. Size of screen, 12x14 ft. Taylor Douglas, Orchestra Leader; T. Stanfield, Stage Carpenter.

Mutual Theatre—Norman Stewart, Mgr. S. c., 450. Plays Legitimate and Picture Attractions....Stage—20x30 ft.; P.O., 30 ft.; S.to F.G., 20 ft. Distance of throw, 90 ft. Size of screen, 14x16 ft.

Hotels—Kaufman House, Rand....Railroads—Texas & New Orleans, Texas Midland. Transfer, Whitwarth Transfer Co.

**KERRVILLE**—Pop., 2,353. Pampell's Opera House. S. c., 450. Plays R. V. P.... Stage—Dimensions not given....Newspapers—"Advance," W.; "Mountain Sun," W. ....Hotels—St. Charles....Railroad—San Antonio & Aransas Pass....Express—W. F.

## TEXAS—Continued

**KINGSVILLE**—Pop., 4,770. Kings Inn Theatre. H. C. Stearns, Mgr. S. c., 799. Plays R....Stage—W., 40 ft.; D., 30 ft.; H., 35 ft....Printing—2-8 sh., 4-3 sh., 4-1 sh., 50-½ sh., 1,000 heralds....Newspaper—"Record," W....Hotel—Harvey....Railroad—Frisco....Express—W. F.

**LAMPASAS**—Pop., 2,107. Leroy Theatre. L. A. Walker, Mgr. S. c., 500. Plays Pictures and Legitimate Attractions. Ill., elec., A. C....Stage—30x50 ft.; P. O., 12x20 ft.; D., F. to B. W., 35 ft. Distance of throw, 90 ft. Size of screen, 10x12 ft....Newspapers—"Lampasas Leader," "Lampasas Record"....Hotels—Moore, Santa Fe.... Railroads—Santa Fe, H. & T. C. Miss Fannie Millican, Orchestra Leader; Will Standard, Stage Carpenter.

**LAREDO**—Pop., 22,710. Royal Opera House. L. M. Valdez, Mgr. S. c., 1,200. Plays Vaudeville, Pictures and Legitimate Attractions. Ill., elec., A. C., 110-220.... Stage—P. O., 33x22 ft.; S. to F. G., 22 ft.; W., wall to wall, 60 ft.; D., F. to B. W., 29 ft.; H. to R. L., 43 ft.; Distance between fly galleries, 48 ft. Distance of throw, 120 ft Size of screen, 12x16 ft....Printing—8-24 stands, 50-1 sh., 10-8 sh., 50-½ sh.... Newspapers—"Times," "Record"....Hotels—Bender, Hamilton, St. Anthony, Travelers....Railroads—I. & G. N., Tex. Mexican, Mex. Nat. Lines, Rio Grande & Eagle Pass. G. Soberanes, Orchestra Leader; John Guera, Stage Carpenter. Amer. Thea. Ex., N. Y. Rep.

**LLANO**—Pop., 1,687. Llano Opera House. M. M. McInnis, Mgr. S. c., 1,000. Ground floor. Plays R. V. P.....Stage—W., 60 ft.; D., 30 ft.; H., 16 ft....Newspapers —"News," W.; "Times," W....Hotels—Franklin, Southern....Railroad—H. & Tex. Cen....Express—W. F.

**LOCKHART**—Pop., 3,731. Baker's Opera House. A. D. Baker, Mgr. S. c., 800. Ground floor. Plays R....Stage—W., 36 ft.; D., 18 ft.; H., 28 ft....Newspapers— "Register," W.; "Post," W....Hotel—Grusenbeck, A....Railroads—San Antonio & Aransas Pass, Mo. Kan. & Tex....Express—Am., W. F.

**LONGVIEW**—Pop., 5,713. Rembert Theatre. Dan Prall, Mgr. S. c., 900. Ground floor. Plays R. V. P....Stage—W., 53 ft.; D., 50 ft.; H., 42 ft....Printing—4 stands, 3-8 sh., 5-3 sh., 50-1 sh., 50-½ sh., 2,000 heralds....Newspapers—"Times-Clarion," E.; "News," W....Hotels—Magnolia, A.; Mobberly, E....Railroads—Santa Fe, Tex. & Pac., International & Great Northern....Express—W. F.

**LUBBOCK**—Pop., 4,051. Lyric Opera House. E. McElroy, Mgr. S. c., 400. Ground floor. Plays R. & P....Stage—W., 40 ft.; D., 20 ft.; H., 12 ft....Printing—5 stands, 3-8 sh., 8-3 sh., 20-1 sh., 750 heralds....Newspapers—"Avalanche," W....Hotels— Howard, Tremont....Railroad—Santa Fe....Express—W. F.

**LUFKIN**—Pop., 4,878. Victory Theatre. Wm. Binion, Mgr. S. c., 500. Ground floor. Plays R....Stage—Dimensions not given....Newspapers—"News," E.; "Chronicle," W....Hotels—Bonner, Weaver....Railroads—St. L. S. W., Sunset Central Lines, Groveton, Lufkins & Northern, Texas Southeastern....Express—W. F.

**McGREGOR**—Pop., 2,081. Opera House. Jake H. Smith, Mgr. S. c., 500. Plays Legitimate and Picture Attractions. Ill., elec., A. C., 110....Stage—P. O., 28x20 ft.; S. to F. G., 15 ft.; W., wall to wall, 50 ft.; D., F. to B. W., 35 ft; H. to R. L., 20 ft. Distance of throw, 60 ft. Size of screen, 12x14 ft....Newspaper—McGregor Mirror"....Hotels—White, King....Railroads—Santa Fe, Cotton Belt.

**McKINNEY**—Pop., 6,677. Pope Theatre. B. Pope, Mgr. S. c., 800. Ground floor. Plays R. & P....Stage—W., 50 ft.; D., 30 ft.; H., 60 ft....Printing—6 stands, 3-8 sh., 10-3 sh., 50-1 sh., 50-½ sh., 2,000 heralds....Newspapers—"Courier-Gazette," E.; "Democrat-Gazette," W.; "Examiner," W....Hotel—Commercial, A....Railroads— H. & Tex. Cen., Mo. Kan. & Tex....Express—Am., W. F.

**MARBLE FALLS**—Pop., 1,000. Michel Opera House. E. G. Michel, Mgr. S. c., 800. Plays R. V. P....Stage—W., 35 ft.; D., 20 ft.; H., 16 ft....Printing—2-8 sh., 4-3 sh., 24-1 sh., 100-½ sh., 1,000 heralds....Newspaper—"Messenger," W....Hotels— Roper, Bredt....Railroad—H. & Tex. Cen....Express—W. F.

**MARLIN**—Pop., 4,310. Orpheum Theatre. J. C. Chatmos, Mgr. S. c., 630. Ground floor. Plays R....Stage—W., 40 ft.; D., 33 ft.; H., 44 ft....Newspaper—"Democrat," E....Hotels—Arlington, A. and E.; Majestic, A....Railroads—H. & Tex. Cen., International & Great Northern....Express—W. F.

## TEXAS—Continued

**MARSHALL**—Pop., 14,271. Grand Theatre. A. J. Norman, Mgr. S. c., 1,100. Plays Legitimate and Picture Attractions. Ill., elec., A. C., 110-220....Stage—P.O., 32x20 ft.; S.to F.G., 15 ft.; W., wall to wall, 50 ft.; D., F.to B.W., 38 ft. Distance of throw, 90 ft....Printing—300 sh....Newspapers—"Marshall Messenger," "Marsall News"....Hotels—Marshall, Ginichio....Railroad—Tex. & Pac. Transfer, Johnson Transfer Co. J. N. Sledge, Stage Carpenter.

**MEMPHIS**—Pop., 2,839. Majestic Theatre. J. F. Tomlinson, Mgr. S. c., 400. Ground floor. Plays R....Stage—Dimensions not given....Newspaper—"Herald," W....Hotels—Cobb, Stevens....Railroad—Fort Worth & Denver City....Express—Ad.

**MEXIA**—Pop., 3,482. Citizen's Opera House. A. V. Wade, Mgr. S. c., 799. Plays Legitimate and Picture Attractions. Ill., elec., A. C., 110....Stage—50x30 ft.; P.O., 20x30 ft.; S.to F.G., 25 ft.; W., wall to wall, 50 ft.; D., F.to B.W., 30 ft.; H.to R.L., 50 ft.; Distance between fly galleries, 36 ft. Distance of throw, 70 ft. Size of screen, 10x14 ft....Newspapers—"News," "Herald"....Hotel—Commercial....Railroads—H. & T. C., T. & B. V. Transfer, Mexia Transfer Co.

**MINEOLA**—Pop., 2,299. Star Theatre. R. T. Hook, Mgr. S. c., 500. Ground floor. Plays R. & P....Stage—W., 35 ft.; D., 40 ft.; H., 18 ft....Printing—1 stand, 4-8 sh., 4-3 sh., 10-1 sh., 10-½ sh., 500 heralds....Newspaper—"Monitor," W.... Hotels—Bailey, Ferguson, Beckham....Railroads—Mo. Kan. & Tex., Tex. & Pac., International & Great Northern....Express—W. F., Am.

**MINERAL WELLS**—Pop., 7,890. Gem Theatre. Mr. McDunn, Mgr. S. c., 1,500. Plays Traveling Companies.

**MISSION**—Mission Theatre. J. H. Rankin, Mgr. S. c., 454. Plays Legitimate and Picture Attractions. Ill., elec., A. C., 110....Stage—Distance of throw, 90 ft. Size of screen, 14x15 ft....Newspaper—"Clayton Citizen"....Hotel—Eklund.... Railroads—Col. & Sou. Neva Slack, Orchestra Leader; I. H. Rankin, Stage Carpenter.

**MOUNT PLEASANT**—Pop., 4,099. Martin Theatre. J. E. Martin, Mgr. S. c., 500 Ground floor. Plays R.V.P....Stage—W., 22 ft.; D., 18 ft.; H., 15 ft....Printing—10-8 sh., 10-3 sh., 15-1 sh., 10-½ sh., 1,000 heralds....Newspapers—"Journal," W; "Times Review," W....Hotels—Morris, Starner....Railroads—Cotton Belt, Paris & Mt. Pleasant....Express—W.F.

**NACOCDOCHES**—Pop., 3,546. No details.

**NAPLES**—Pop., 1,200. Wickenden Opera House. Thos. C. Wickenden, Mgr. S.c., 600. Upstairs. Plays R. V. P....Stage—W., 35 ft.; D., 22 ft.; H., 20 ft....Printing —2 stands, 2-8 sh., 6-3 sh., 12-1 sh., 12-½ sh., 500 heralds....Newspapers—"Monitor," W....Hotels—Floyd, Gallaway....Railroad—Cotton Belt....Express—W. F

**NAVASOTA**—Pop., 5.060. Queen Theatre. E. H. Shields, Mgr. S. c., 400. Ground floor. Plays R. V. P....Stage—W., 30 ft.; D., 16 ft; H, 14 ft....Newspapers—"Examiner-Review," E.; "Adovcate," W.; "Review," W....Hotels—Camp, Central.... Railroads—International & Great Northern, Santa Fe, H. & Tex. Cen....Express—W. F.

**NEW BRAUNFELS**—Pop., 3,950. Kaufman's Opera House. J. P. Kaufman, Mgr. S. c., 600. Ground floor. Plays R. & P....Stage—W., 50 ft.; D., 35 ft.; H., 40 ft.... Newspapers—"Herald," W.; "Zeitung" (German), W....Hotels—Comal, A.; Plaza, A....Railroads—Mo. Kan. & Tex., International & Great Northern....Express—Am., W. F.

**ORANGE**—Pop., 9,212. Liberty Theatre. Thomas Kitterman, Mgr. S. c., 1,025. Plays Traveling Companies.

**PALESTINE**—Pop., 11,039. Temple Theatre. W. E. Swift, Mgr. S. c., 800. Plays Legitimate Attractions only. Ill., elec., D.C., 110....Stage—P.O., 28 ft.; S.to F.G., 24 ft.; W., wall to wall, 64 ft.; D., F.to B.W., 25 ft. H.to R.L., 48 ft.; Distance between fly galleries, 44 ft....Printing—5-24 sh., 4-16 sh., 3-3 sh., 25-½ sh....Newspaper—"Herald"....Hotels—Palestine, Vogue....Railroad—I. & G. N. Ben Walker, Orchestra Leader; Red Wormendorf, Stage Carpenter.

**PARIS**—Pop., 14,040. Grand Theatre. C. J. Musselman, Mgr. S.c., 1,000. Plays R. Stage—D., 50 ft.; W., 60 ft.; H., 30 ft....Printing—20-3 sh.; 100 1-sh.; 1000 heralds ....Newspapers—"Advocate," E,; "News," M....Hotels—Merrick, McDaniel (A), Marshall (A) Morgan, (A)....Railroads—Tex. Mid.; Tex. & Pac.; Frisco; Santa Fe. ....Express—U.S.; W.F.

## TEXAS—Continued

**PECOS**—Rialto Theatre. J. S. Wasserman, Mgr. S.c., 500. Elec., D. C. Plays R. and P. Stage—P.O., 25 ft.; W., W. to W., 50 ft.; D., F. to B. W., 30 ft....Hicks' Transfer Co....Distance of throw, 90 ft....Size of screen, 11x14 ft....Newspapers—Pecos Enterprise....Railroads—P.V. So.; Tex. & Pac.; Santa Fe....Hotels—New, Orient....Glen Hampton, orchestra leader....Amel Otto, stage carpenter.

**PITTSBURG**—Pop., 2,540. Crystal Theatre. F. M. Helmsley, Mgr. S.c., 400. Plays travelling companies.

**PLAINVIEW**—Pop., 3,989. Schick Opera House. P. D. Hunsaker, Mgr. S.c., 710. Stage—D., 35 ft.; W. 48 ft.; H., 40 ft....Printing—10-8 sh., 10-3 sh., 25-1sh., 2,000 heralds....Newspapers—"News," W.; "Herald," Semi-W....Hotels—Ware, Missouri ....Railroads—Santa Fe....Express—W. F.

**PORT ARTHUR**—Pop., 22,251. Elks Royal Theatre. O. C. Hall, Mgr. S.c., 675. Ground floor. Stage— D., 45 ft.; W., 50 ft.; H., 30 ft....Printing—5 stands, 20-8 sh., 40-3sh., 100-1 sh., 100-½sh., 2,000 heralds....Newspaper—"News" E....Hotels—Plaza (E), Jefferson (E), Lake View (A)....Railroads—Sou. Pac.; Kansas City Southern....Express—W. F.

**RANGER**—Pop., 16,205. Majestic Theatre. Raymond Tearl, Mgr. S.c., 1,250.

**RICHMOND**—Queen Theatre. Southern Am. Co., Mart Cole, Mgr. S. c., 500. Plays Legitimate and Picture Attractions. Ill., elec., A. C....Stage—22x20 ft.; P.O., 22 ft.; W., wall to wall, 30 ft.; D., F.to B.W., 20 ft. Distance of throw, 100 ft. Size of screen, 10x12½ ft....Railroads—Santa Fe, S. A. & A. P., Sou. Pac.

**ROSENBERG**—Liberty Theatre. Southern Am. Co., Mart Cole, Mgr. S. c., 500. Plays Legitimate and Picture Attractions. Ill., elec., A. C....Stage—22x20 ft.; P. O., 22 ft.; W., wall to wall, 50 ft.; D., F.to B.W., 20 ft. Distance of throw, 100 ft. Size of screen, 10x12½ ft....Newspaper—"Herald"....Hotel—Plaza....Railroads—Santa Fe, S. A. & A. P., Sou. Pac.

**SAN ANGELO**—Pop., 9,392. Lyric Theatre. Mr. Dougherty, Mgr. S. c., 700. Plays R. V. P....Stage—W., 75 ft.; D., 40 ft.; H., 50 ft....Printing—4 stands, 6-8 sh., 12-3 sh., 75-1 sh., 100-½ sh., 2,000 heralds....Newspaper—"Standard," E.... Hotels—Landon, Myers, Nimitz, Scott....Railroads—Santa Fe, Orient....Express—W. F., Am.

**SAN ANTONIO**—Pop., 161,379. Beethoven Hall. S.c., 2,000. Plays Operas, Concerts and road Shows. Ill., elec., A. C. and D. C....Stage—P. O., 30 ft.; S.to F.G., 30 ft.; W., wall to wall, 60 ft.; D., F.to B.W., 40 ft....Printing—12 stands, 10-8 sh,. 30-30 sh., 200 L....Newspapers—"Light," "Express," "Tribune"....Hotels—Menger, Anthony, Mayerick, Gunter, Alamo....Railroads—So.Pac., I. G. N., M. K. T. Transfer, Merchants Transfer Co.

**SAN MARCOS**—Pop., 4,527. New Opera House. W. O. Williamson, Mgr. S. c., 750. Ground floor. Plays R. & P....Stage—W., 45 ft.; D., 30 ft.; H., 34 ft....Printing—4 stands, 1-8 sh., 20-1 sh., 50-½ sh., 1,000 heralds....Newspapers—"Times," M.; "Herald," E.; "Democrat," W....Hotels—Hofheinz, Williamsen, Armstrong....Railroads—International & Great Northern, Mo. Kan. & Tex....Express—Am., W. F.

**SMITHVILLE**—Pop., 3,204. Maney Opera House. M. E. Maney, Mgr. S. c., 1,000. Plays R. V. P....Stage—W., 54 ft.; D., 20 ft.; H., 16 ft....Printing—2 stands, 5-8 sh., 20-1 sh., 20-½ sh., 1,000 heralds....Newspaper—"Times," W....Hotel—Lowrey....Railroad—Mo. Kan. & Tex....Express—Am.

**SNYDER**—Pop., 2,179. Snyder Opera House. M. Curry, Mgr. S. c., 620. Ground floor. Plays R. V. P....Stage—W., 40 ft.; D., 21 ft.; H., 14 ft....Printing—2 stands, 2-8 sh., 2-3 sh., 20-1 sh., 20-½ sh., 1,000 heralds....Newspapers—"Signal," W.; "News," W....Hotels—Maxwell, Manhattan....Railroads—Roscoe, Snyder & Pacific, Santa Fe....Express—W. F.

**SOUR LAKE**—Pop., 3,032. Crescent Theatre. C. D. Edwards, Mgr. S. c., 600. Plays R....Stage—W., 30 ft.; D., 25 ft....Printing—3 stands, 2-8 sh., 4-3 sh., 10-1 sh., 10-½ sh., 500 heralds....Newspaper—"Visitor," W....Railroads—Frisco, Texas & New Orleans....Express—W. F.

**STAMFORD**—Pop., 3,704. Opera House. No details

**SULPHUR SPRINGS**—Pop., 5,558. Jefferson Theatre. B. L. Hunter, Mgr. S. c., 600. Ground floor. Plays R. & P....Stage—W., 50 ft.; D., 30 ft.; H., 45 ft....Printing—4 stands, 15-3 sh., 75-1 sh., 25-½ sh., 1,000 heralds....Newspapers—"News," E.; "Gazette," W....Hotels—McClimons, A.; Garrison, E....Railroads—Cotton Belt, Mo. Kan. & Tex....Express—W. F.

## TEXAS—Continued

**SWEETWATER**—Pop., 4,307. Sweetwater Theatre. Henry Rogers, Mgr. S. c., 700. Ground floor. Plays R.V.P....Stage—W., 50 ft.; D., 23 ft.; H., 24 ft...Printing—4 stands, 4-8 sh., 6-3 sh., 8-1 sh., 8-½ sh., 1,000 heralds....Newspaper—"Reporter," W....Hotels—Grogan, Mart, Alamo, Miller....Railroads—Kansas City, Mexico & Orient, Tex. & Pac., Santa Fe....Express—Am., W. F.

**TAYLOR**—Pop., 5,965. City Auditorium. A. V. Hyde, Mgr. S. c., 800. Plays R. ....Stage—Dimensions not given....Printing—6 stands, 15-3 sh., 25-1 sh., 1,000 heralds....Newspapers—"Democrat," E.; "Press," E....Hotel—Murphy....Railroads—Mo. Kan. & Tex., International & Great Northern....Express—Am., W. F.

**TEAGUE**—Pop., 3,306. Majestic Theatre. T. J. Preston, Mgr. S. c., 400. Plays Traveling Companies.

**TEMPLE**—Pop., 11,033. Temple Theatre. T. Hall, Mgr. S.c., 1,000. Ground floor. Plays R. V. P....Stage—W., 48 ft.; D., 30 ft.; H., 50 ft....Printing—6 stands, 3-8 sh., 15-3 sh., 20-1 sh., 25-½ sh., 1,000 heralds....Newspapers—"Telegram," M; "Mirror." W....Hotels—Martin, Harvey, Central, E....Railroads—Mo. Kan. & Tex, A. T. & S. Fe....Express—Am., W. F.

**TERRELL**—Pop., 8,349. Lyric Opera House. M. H. Gwynn, Mgr. S. c., 600. Ground floor. Plays R. V. P....Stage—W., 48 ft.; D., 25 ft.; H., 18 ft....Printing—5 stands, 5-8 sh., 6-3 sh., 12-1 sh., 1,500 heralds....Newspaper—"Transcript," E.... Hotels—Artisia, Bonnerville....Railroads—Texas Midland, Tex. & Pac....Express —W. F.

**TEXARKANA**—Pop., 11,480. Grand Opera House. Sanger Bros., Mgrs. S. c., 1,500. Ground floor. Plays R....Stage—W., 70 ft.; D., 32 ft.; H., 55 ft....Printing—7 stands, 2-8 sh., 25-3 sh., 100-1 sh., 25-½ sh., 2,000 heralds....Newspapers—"Press," M.; "Texarkanian," E....Hotels—Huckins, Cosmopolitan, E....Everett, Benefield, E. ....Railroads—Kan. City, Sou., Memphis, Dallas & Gulf, St. L. I. Mt. & Sou., St. L. Sou. W., Tex. & Pac....Express—W.F.

**THURBER**—Thurber Opera House. Gustave Peterson, Mgr. S. c., 700. Ground floor. Plays R. V. P....Stage—W., 48 ft.; D., 32 ft.; H., 45 ft....Printing—5 stands, 3-8 sh., 8-3 sh., 30-1 sh., 20-½ sh., 1,500 heralds....Newspaper—"News," W....Hotel —Company....Railroad—Tex. & Pac....Express—W. F.

**TULIA**—Pop., 2,500. Olympic Theatre. Stanley Sigler, Mgr. S. c., 480. Plays R. & P....Stage—W., 36 ft.; D., 16 ft.; H., 16 ft....Printing—4 stands, 3-8 sh., 6-3 sh , 10-1 sh., 25-½ sh., 500 heralds....Newspapers—"Herald," W.; "Enterprise." W. ....Hotels—Tulia, White, Jackson....Railroad—Santa Fe....Express—W. F.

**TYLER**—Pop., 12,085. Tyler Opera House. D. L. Goble, Mgr. Plays R....Stage—W., 32 ft.; D., 19 ft....Printing—10-8 sh., 20-3 sh., 50-1 sh., 25-½ sh., 2,000 heralds ....Newspapers—"Courier & Times," E.; "News," W....Hotels—New Tyler, A.; National, A.; St Charles....Railroads—International & Great Northern, St. L. S. W....Express—W. F.

**VAN ALSTYN**—Lyric Theatre. Mr. Holcomb, Mgr.

**VERNON**—Pop., 5,142. Vernon Theatre. Nick Duke, Mgr. S. c., 1,000. Ground floor. Plays R. V. P....Stage—W., 28 ft.; D., 20 ft.; H., 14 ft....Printing—4 stands, 4-8 sh., 12-3 sh., 50-1 sh., 50-½ sh., 1,000 heralds....Newspapers—"Record," W.; "Call," W....Hotels—Vernon, Bailey....Railroads—Frisco, Col. & Sou. Lines.... Express—Ad.

**VICTORIA**—Pop., 5,957. Hauschild Opera House. H. J. Hauschild, Mgr. S. c., 700. Plays Legitimate and Picture Attractions. Ill., elec., A. C., 110....Stage—35x50 ft.; P.O., 24 ft.; S.to F.G., 25 ft.; W., wall to wall, 49 ft.; D., F.to B.W., 35 ft.; H.to R.L.,35 ft.; Distance between fly galleries, 39 ft. Distance of throw, 68 ft. Size of screen, 10x14 ft....Printing—5 stands, 12-3 sh., 3-8 sh., 50-1 sh., 1,000 heralds.... Newspapers—"Advocate," "Fact"....Hotels—Denver, Delaware....Railroads—Sou. Pac., Gulf Coast Lines. Transfer, Finman Transfer Co. A. H. Hauschild, Orchestra Leader; G. W. Wheeler, Stage Carpenter. A. L. Erlanger and American Ex., N. Y. Representatives.

**WACO**—Pop., 38,500. Auditorium Theatre. Miss Oscar, Mgr. S. c., 1,200. Plays road shows only. Ill., elec., A. C. and D. C....Stage—P.O., 30 ft.; S.to F.G., 20 ft.; W., wall to wall, 65 ft.; D. F.to B.W., 30 ft.; H.to R.L., 60 ft....Printing—6 stands, 6-8 sh., 15-3 sh., 100 L., 1,000 heralds ...Newspapers—"News," "Tribune," "Times," "Herald"....Railroads—M. K. T., I. & G. N., H. T. C., Santa Fe. A.L.Erlanger, Shuberts, N.Y.Reps.

## TEXAS—Continued

**WEATHERFORD**—Pop., 6,203. Walter Courtney, Mgr. S.c., 800. Plays R.... Stage—W., 50 ft.; D., 30 ft.; H., 18 ft....Printing—5 stands, 6-8 sh., 10-3 sh., 35-1 sh., 25-½ sh., 800 heralds....Newspapers—"Herald," E.; "Democrat," W. ....Hotels—Montfort, Womack....Railroads—A. T. & S. F., Gulf, Texas & Western Tex. & Pac., Weatherford, Mineral Wells & Northwestern....Express—W. F.

**WEST**—Pop., 2,000. Liberty Theatre. Frank Baca, Mgr. S. c., 450. Ground floor. Plays R. V. P....Stage—W., 40 ft.; D., 22 ft.; H., 22 ft....Printing—6-8 sh., 12-3 sh., 50-1 sh., 25-½ sh., 200 heralds....Newspaper—"News," W....Hotels—Hagan, West....Railroad—Mo. Kan. & Tex....Express—Am.

**WHARTON**—Pop., 2,346. Gem Theatre. Jos. Santos, Mgr. S.c., 1,000. Plays R....Stage—W., 60 ft.; D., 33 ft.; H., 33 ft....Printing—4 stands, 50-1 sh., 1,000 heralds....Newspaper—"Spectator," W....Hotels—Nation, Winsor, Riverside.... Railroads—Sou. Pac., Santa Fe....Express—W. F.

**WHITEWRIGHT**—Odeon Theatre. B. Legg, Mgr. S. c., 325. No details.

**WHITNEY**—Opera House. No details.

**WICHITA FALLS**—Pop., 8,200. Wichita Theatre. W. S. Crosbie, Mgr. S. c., 1,400. Ground floor. Plays R....Stage—W., 60 ft.; D., 55 ft.; H., 85 ft....Printing—2 stands, 3-8 sh., 18-3 sh., 50-1 sh., 25-½ sh., 2,000 heralds....Newspapers—"Times." E....Hotels—Westland, St. James....Railroads—Mo. Kan. & Tex., Wichita Falls & Northwestern, Wichita Falls & Southern, Col. & Sou. Lines....Express—Ad., Am.

**WILLS POINT**—Majestic Theatre. K. C. Lybrand, Mgr.

**WOLFE CITY**—Pop., 1,749. Hippodrome. S. c., 300. Ground floor. Plays R. V. P. ....Stage—W., 25 ft.; D., 20 ft....Printing—6 stands, 10-3 sh., 50-1 sh., 50-½ sh., 1,000 heralds....Newspaper—"Sun," W....Hotels—Hill, A.; Sillers....Railroads—Frisco, St. L. S. W., G. Col. & Santa Fe....Express—W. F.

**YOAKUM**—Pop., 6,184. Yoakum Opera House. Ernest Rische, Mgr. S. c., 1,000. Plays R. V. P....Stage—W., 50 ft.; D., 30 ft.; H., 26 ft....Printing—4 stands, 2-8 sh., 20-3 sh., 100-1 sh., 50-½ sh., 1,000 heralds....Newspapers—"Times," M.; "Herald," E....Hotels—Burnett, Lane, Olsen, Commercial....Railroad—San Antonio & Aransas Pass....Express—W. F.

**YORKTOWN**—Pop., 4,657. Opera House. F. Reidel, Mgr. S. c., 400. Ground floor. Plays R. V. P....Stage—W., 40 ft.; D., 22 ft.; H., 14 ft....Printing—3 stands, 10-3 sh., 25-1 sh., 25-½ sh., 500 heralds....Newspaper—"News." W....Hotels—Cooper, Lenz, Duerr....Railroad—San Antonio & Aransas Pass....Express—W. F.

At considerable expense, and sparing no effort on our part, we have endeavored to obtain information from every theatre in the United States and Canada playing traveling attractions. However, in some instances we have not met with the desired results. Many managers have failed to comply with our request, thinking, as we have learned in many instances, that the particulars of their theatres would be taken from the former issue of the Guide. They apparently failed to realize that there are forty-six hundred theatres of this type in the United States and Canada, and as the Guide has been entirely reconstructed this year, it is impossible to remember everything appertaining to these houses.

We, therefore, kindly request all managers, whose information is not correctly quoted in this book, to communicate with this office. It is our aim to have the Guide flawless, and this can be accomplished with the kind assistance of the local managers.

## UTAH—Population, 449,446

**AMERICAN FORK**—Pop., 2,763. Opera House. C. W. White, Mgr. S. c., 400. Ground floor. Plays R....Stage—W., 60 ft.; D., 40 ft.; H., 35 ft....Printing—4 stands, 2-8 sh., 8-3 sh., 25-1 sh., 25-½ sh., 500 heralds....Newspaper—"Citizen," W. ....Hotels—McDonall, American Fork, E.; Grant....Railroads—D. & R. G., Salt Lake Route....Express—W. F., Am.

**BEAVER**—Pop., 2,085. Beaver Opera House. Wilfred Robinson, Mgr. S. c., 550. Plays R....Stage—Dimensions not given....Printing—5 stands, 4-8 sh., 6-3 sh., 60-1 sh., 30-½ sh., 500 heralds....Newspaper—"Press," W....Hotel—Beaver, A....Railroad—Salt Lake Route....Express—Pac.

**BINGHAM**—Pop., 2,676. Liberty Theatre. J. E. Ryan, Mgr. S. c., 600. Ground floor. Plays R....Stage—W., 45 ft.; D., 30 ft.; H., 31 ft....Printing—3 stands, 2-8 sh, 10-3 sh., 30-1 sh., 30-½ sh., 1,000 heralds....Newspaper—"Press Bulletin," W.... Hotel—Bingham....Railroads—Bingham & Garfield, D. & R. G....Express—Am., W. F.

**BOUNTIFUL**—Pop., 2,063. Bountiful Opera House. Joseph Naylor, Mgr. S. c., 500. Ground floor. Plays R. V. P....Stage—W., 36 ft.; D., 26 ft.; H., 34 ft....Printing—6 stands, 1-8 sh., 5-3 sh., 10-1 sh., 15-½ sh., 500 heralds....Newspaper—"Clipper," W....Railroad—Salt Lake & Ogden (El.)....Express—Am.

**BRIGHAM**—Pop., 5,282. Liberty Theatre. J. E. Ryan, Mgr. S. c., 721. Plays Legitimate and Picture Attractions: Ill., elec., A. C., 110....Stage—P.O., 30 ft.; S. to F.G., 70 ft.; W., wall to wall, 50 ft.; D., F. to B.W., 40 ft.; H. to R.L., 50 ft.; Distance between fly galleries, 40 ft. Distance of throw, 115 ft. Size of screen, 17x21 ft.... Printing—5 stands, 6-8 sh., 10-3 sh., 20-1 sh....Newspapers—"News," "Journal".... Hotels—Booth, "B"....Railroads—O. S. L., U. P. Transfer, Funk Transfer Co. Jack Cowring, Orchestra Leader; P. J. Koford, Stage Carpenter. Shuberts, N.Y. Reps.

**CASTLE GATE**—Amusement Hall. W. J. Bowns, Mgr. S. c., 600. Plays Traveling Companies.

**COALVILLE**—Coalville Opera House. T. Edgar Beard, Mgr. S. c., 250. Plays Legitimate and Picture Attractions. Ill., elec., A. C....Stage—P.O., 20 f.; S. to F.G., 30 ft.; W., wall to wall, 30 ft. Distance of throw, 90 ft. Size of screen, 10x14 ft....Printing—3 stands, 3-24 sh....Newspaper—"Coalville Times"....Hotel—Coalville....Railroad—W. P.

**DELTA**—Lincoln Theatre. N. G. Peterson, Mgr. S. c., 600. Plays Traveling Companies.

**ENTERPRISE**—Star Theatre. Wm. Alger, Mgr. S. c., 250. Plays Traveling Companies.

**EPHRAIM**—Pop., 2,287. Mozart Opera House. Wm. M. Musig, Mgr. S. c., 200. Plays Traveling Companies.

**EUREKA**—Pop., 3,608. Opera House. G. C. Lindsay, Mgr. S. c., 320. Plays Traveling Companies.

**FAIRVIEW**—Zenith Opera House. Carl Sundwall, Mgr. S. c., 250. Plays Traveling Companies.

**FARMINGTON**—Pop., 1,231. Farmington Opera House. H. J. Sheffield, Mgr. S. c., 250. Ground floor. Plays R. & P....Stage—W., 32 ft.; D., 30 ft.; H., 18 ft....; Printing—2 stands, 4-3 sh., 25-1 sh., 25-½ sh., 500 heralds....Newspaper—"Argus," W....Hotel—Vanfleet....Railroad—O. S. L....Express—Am.

**FOUNTAIN GREEN**—New Amusement Hall. J. T. Oldroyd, Mgr. S. c., 400. Plays Traveling Companies.

**GARFIELD**—Utah Opera House. J. P. Woodward, Mgr. S. c., 450. Plays Traveling Companies.

**GRANTSVILLE**—Grand Opera House. Williams & Palmer, Mgrs. S. c., 400. Plays Legitimate and Picture Attractions. Ill., elec., A. C., 110....Stage—P.O., 40x50 ft.; W., wall to wall, 40 ft.; D., F. to B.W., 30 ft.; H. to R.L., 20 ft. Distance of throw, 75 ft. Size of screen, 9x12 ft....Newspaper—"Grantsville News"....Hotel—Higeman....Railroads—Western Pacific, Oregon Short Line. W. O. Jefferies, Orchestra Leader; Jas. Rupper, Stage Carpenter.

**HEBER**—Pop., 1,931. Ideal Theatre John H. Miller, Mgr. S. c., 300. Plays Traveling Companies.

## UTAH—Continued

**HYRUM**—Pop., 2,000. Hyrum Amusement Hall, J. A. Wahlen, Mgr. S.c, 380. Ground floor. Plays R. & V....Stage—W., 40 ft.; D., 22 ft.; H., 18 ft....Printing—4 stands, 8-8 sh., 15-3 sh., 10-1 sh., 15-½ sh., 600 heralds....Newspaper—"Courier." ....Hotel—Pioneer....Railroad—O. S. L....Express—Am.

**LEHI**—Pop., 3,078. Royal Theatre. S. I. Goodwin, Mgr. S. c., 620. Plays Pictures and Legitimate Attractions. Ill., elec., A. C....Stage—P.O., 24 ft.; S.to F.G., 16 ft.; W., wall to wall, 48 ft.; D., F.to B.W., 34 ft.; H.to R.L., 32 ft. Distance of throw, 90 ft. Size of screen,14 ft. 3 in.x10 ft. 8 in....Printing—5-1 sh., 2-3 sh., 4-6 sh. 2-24 sh, 50 cards....Newspaper—"Lehi Sun"....Hotel—Darling....Railroads—Salt Lake & Utah, D. & R. G., Los Angeles and Salt Lake. Transfer, Hammer Transfer Co.

**LOGAN**—Pop., 9,439. Lyric Theatre. B. G. Thatcher, Mgr. S. c., 740. Plays Legitimate and Picture Attractions. Ill., elec., A. C....Stage—P.O., 22 ft.; S.to F.G., 21 ft.; W., wall to wall, 39½ ft.; D., F.to B.W., 22½ ft.; H.to R.L., 38 ft. Distance of throw, 100 ft. Size of screen, 14x16 ft....Printing—7 6x4, 5 4x2, 2 4x4 stands, 15-3 sh., 50-1 sh., 50-½ sh., 100 cards, 2,000 heralds....Newspapers—"Journal," "Republican"....Hotels—Eccles, Logan....Railroads—O. S. L., U. I. C. Transfer, Thatcher Livery. Wm. Spicker, Orchestra Leader; Tom Norris, Stage Carpenter. Shuberts, N.Y.Reps.

**MANTI**—Pop., 2,412. Manti Theatre. Wm. McFarlane, Mgr. S. c., 700. Ground floor. Plays R. V. P....Stage—W., 51 ft.; D., 32 ft.; H., 43 ft....Printing—2 stands, 3-8 sh., 6-3 sh., 25-1 sh., 15-½ sh., 1,000 heralds....Newspaper—"Messenger," W.... Hotels—Tuttle, Eagle....Railroad—D. & R. G....Express—W. F.

**MARYSVALE**—Rex Theatre. William Outzan, Mgr. S. c., 250. Plays Legitimate and Picture Attractions. Ill., elec., A. C....Stage—W., wall to wall, 20x30 ft. Distance of throw, 65 ft. Size of screen, 12x12 ft....Railroads—D. & R. G.

**MENDON**—Pop., 475. Mendon Theatre. L. R. Wood, Mgr. S. c., 300. Ground floor. Plays R. V. P....Stage—Small....Hotels—Forster, Lallice....Railroad—O. S. L....Express—Am.

**MERCUS**—This town is out of existence.

**MIDVALE**—Pop., 2,209. Elysium Theatre. Silas Brown, Mgr. S. c., 395. Ground floor. Plays R. V. P....Stage—W., 36 ft.; D., 20 ft.; H., 12 ft....Printing—8 stands, 8-8 sh., 10-3 sh., 20-1 sh., 20-½ sh., 1,000 heralds....Newspaper—"Times," W.... Railroad—D. & R. G....Express—W. F.

**MILFORD**—Pop., 1,178. Milford Opera House. O. E. Atkins, Mgr. S. c., 300. Ground floor. Plays R. & V....Stage—W., 18 ft.; D., 18 ft.; H., 9 ft....Printing—1-8 sh., 2-3 sh., 4-1 sh., 10-½ sh., 300 heralds....Newspaper—"News," W....Hotels—Milford, E.; Atkin....Railroad—Salt Lake Route....Express—Am.

**MORGAN**—People's Opera House. W. W. Porter, Mgr. S. c., 400. Plays Traveling Companies.

**MORONI**—Pop., 1,300. Kozy Theatre. Wm. Call, Mgr. S. c., 375. Ground floor Plays R. V. P....Stage—W., 30 ft.; D., 20 ft.; H., 14 ft....Printing—4 stands, 2-8 sh, 5-3 sh., 16-1 sh., 20-½ sh., 750 heralds....Hotels—Moroni, Eliason....Railroad—D. & R. G....Express—W. F.

**MT. PLEASANT**—Pop., 2,415. Kinema Theatre. L. C. Lund, Mgr. S. c., 600 Plays Legitimate and Picture Attractions. Ill., elec., D. C....Newspapers—"Call," "Parimed"....Hotel—Brown....Railroad—D. & R. G. Joe Wise, Stage Carpenter.

**MURRAY**—Pop., 4,584. Opera House. G. Smith, Mgr. Plays Traveling Companies.

**MYTON**—Opera House. H. C. Means, Mgr. No details.

**NEPHI**—Pop., 2,603. Arlington Theatre. Victor Foote, Mgr. S.c., 800. Ground floor. Plays R. & P....Stage—W., 40 ft.; D., 24 ft.; H., 14 ft....Printing—2 stands, 20-1 sh., 20-½ sh., 600 heralds....Newspaper—"Times," W....Hotels—Union, Forrest....Railroad—Salt Lake Route....Express—Am.

**OGDEN**—Pop., 32,804. Orpheum Theatre. J. F. Goss, Mgr. S. c., 1,400. Ground floor. Plays R. V. P., Sundays....Stage—W., 65 ft.; D., 36 ft.; H., 56 ft....Printing —10 stands, 10-8 sh., 25-3 sh., 100-1 sh., 50-½ sh., 2,500 heralds....Newspapers—"Examiner," M.; "Standard," E....Hotels—Reed, Healy, Marion, Brigham....Railroads—D. & R. G., O. S. L., Sou. Pac., U. Pac., Salt Lake & Ogden (El.)....Express —Am.

## UTAH—Continued

**PANGUITCH**—Social Theatre. Peter Brown, Mgr. S. c., 700. Plays Traveling Companies.

**PARK CITY**—American Theatre. F. E. Knotts, Mgr. S. c., 494. Plays Legitimate and Picture Attractions. Ill., elec., A. C. and D. C....Stage—P. O., 25 ft.; W., wall to wall, 35 ft.; D., F. to B.W., 20 ft.; H. to R.L., 35 ft. Distance of throw, 90 ft. Size of screen, 10x13½ ft....Railroads—D. & R. G., U. P.

**PAROWAN**—Opera House. Arthur Joseph, Mgr. S. c., 500. Plays Traveling Companies.

**PLEASANT GROVE**—Pop., 2,000. Clark's Opera House. W. E. Clark, Mgr. S. c., 500. Ground floor. Plays R. V. P....Stage—W., 56 ft.; D., 30 ft.; H., 24 ft.... Printing—3 stands, 2-8 sh., 6-3 sh., 20-1 sh., 10-½ sh., 1,000 heralds....Newspapers—"Review," W....Hotel—Culmer....Railroad—Salt Lake Route....Express—Am

**PRICE**—Pop., 2,364. Eko Theatre. C. M. Stringhan, Mgr. S. c., 600. Ground floor. Plays R. & P....Stage—W., 40 ft.; D., 16 ft....Printing—3 stands, 2-3 sh., 10-1 sh., 10-½ sh., 500 heralds....Newspapers—"Advocate," W.; "News," W.... Hotel—Savoy, E....Railroad—D. & R. G....Express—W. F.

**PROVIDENCE**—Opera House. Wirthern & Cobb, Mgr. S. c., 250. Plays Traveling Companies.

**PROVO**—Pop., 10,303. Columbia Theatre. J. B. Ashton, Mgr. S. c., 400. Plays Traveling Companies.

**REDMOND**—Ole Theatre. Olaf Anderson, Mgr. S. c., 400. Plays Traveling Companies.

**RICHFIELD**—Pop., 3,262. Rex Theatre. A. L. Stallings, Mgr. S. c., 300. Plays Traveling Companies.

**RICHMOND**—Pop., 1,652. Richmond Opera House. C. Z. Harris, Mgr. S. c., 400. Ground floor. Plays R. & P....Stage—W., 60 ft.; D., 25 ft.; H., 24 ft....Printing—4 stands, 2-8 sh., 2-3 sh., 10-1 sh., 10-½ sh., 500 heralds....Hotels—Merrill's, Schows....Railroad—O.S.L....Express—Am.

**ST GEORGE**—Pop., 2,215. Electric Theatre. Chas. Whipple, Mgr. S. c., 300. Plays Traveling Companies.

**SALEM**—Salem Theatre. Andrew Peterson, Mgr. S. c., 250. Plays Traveling Companies.

**SALINA**—Woodmen's Hall. C. D. Massion, Mgr. S. c., 200. Plays Traveling Companies.

**SALT LAKE CITY**—Pop., 118,110. Wilks Theatre. John M. Cooke, Mgr. S. c., 1,420. Plays Stock. Ill., elec., D. C.

Salt Lake Theatre—Geo. D. Pyper, Mgr. S. c., 1,690. Ill., elec., A. C., 110.... Stage—P. O., 32x40 ft.; S. to F. G., 26 ft.; W., wall to wall, 70 ft.; D., F. to B.W., 60 ft., H. to R. L., 52 ft.; Distance between fly galleries, 48 ft...Printing—15 stands, 10-8 sh., 20-3 sh., 2,500 heralds. Squire Kobb, Orchestra Leader; M. D. Korver, Stage Carpenter.

Orpheum Theatre—E. P. Levy, Mgr. S. c., 1,800. Plays Vaudeville.

Newspapers—"Tribune," "Telegram," "News"....Hotels—Utah, New House, Semlo, Wilson, Moxum, Kenyon....Railroads—U. P., Salt Lake Route, D. & R. G.

**SANDY**—Opera House. J. Burkinshaw, Mgr. S. c., 300. No details.

**This is the only official Theatrical and Moving Picture Guide in existence. All corrections will be gladly received. The next issue of this book will be out December 1, 1921.**

## UTAH—Continued

**SILVER CITY**—Pop., 918. Sterling Theatre. Frank Thornburg, Mgr. S. c., 300. Ground floor. Plays R. & P....Stage—W., 20 ft.; D., 20 ft.; H., 18 ft....Printing—1 stand, 1-3 sh., 4-1 sh., 250 heralds....Newspaper—"Star," W....Hotel—Walters.... Railroads—Salt Lake Route, D. & R. G....Express—Am., W. F.

**SMITHFIELD**—Pop., 1,865. Union Opera House. Geo. H. Thomas, Mgr. S. C., 700. Ground floor. Plays R. V. P....Stage—W., 36 ft.; D., 18 ft.; H., 13 ft.... Printing—3 stands, 4-8 sh., 24-3 sh., 24-½ sh., 1,000 heralds....Newspaper—"Sentinel," W....Hotel—Griffith....Railroad—O.S.L....Express—Am.

**SPRING CITY**—Lyceum Theatre. J. R. Barton, Mgr. S. c., 250. Plays Traveling Companies.

**SPRINGVILLE**—Pop., 3,010. Springville Opera House. S. M. Deal, Mgr. S. c., 750. Plays Legitimate and Picture Attractions. Ill., elec., A. C....Stage—W., wall to wall, 60 ft.; D., F.to B.W., 40 ft.; H.to R.L., 35 ft. Distance of throw, 80 ft. Size of screen, 12x14 ft....Printing—3-24 sh., 4-6 sh....Hotels—Kearns, Harrison.... Railroads—D. & R. G., S. L. & U. Interurban. M. Strong, Orchestra Leader; H. A. Van Leuvan, Stage Carpenter.

**SUNNYSIDE**—Pop., 2,072. Amusement Hall. J. E. Holmes, Mgr. S. c., 300.

**TOOELE**—Pop., 2,602. Strand Theatre. H.H. Johnston, Mgr. S.c., 500. Plays Legitimate and Picture Attractions. Ill., elec., A. C. and D. C....Stage—P.O., 12x20 ft.; W., wall to wall, 40 ft.; H.to R.L., 15 ft. Distance of throw, 80 ft. Size of screen, 12x18 ft....Printing—50 sh., 100 window cards, 1,000 heralds....Newspapers—"Bulletin," "Transcript"....Hotels—Oquirrh, Crafts....Railroads—S. L., Tooele Valley. Prof. Nelson, Orchestra Leader; A. W. Lee, Stage Carpenter.

**TREMONTON**—Liberty Theatre. B. F. Wingelin, Mgr. S. c., 300. Plays Traveling Companies.

**VERNAL**—Orpheum Theatre. No details.

**WELLSVILLE**—Opera House. C. N. Mangham, Mgr. S. c., 300. No details.


# WHY—

do big concerns advertise in this Directory?

# BECAUSE—

it is used 365 days in the year by men in every branch of the

THEATRICAL PROFESSION

# VERMONT—Population, 376,115

**BARRE**—Pop., 10,008. Opera House. A. B. Carter, Mgr. S. c., 1,000. Ill., elec., A. C., 110....Stage—P.O., 30x25 ft.; S.to F.G., 30 ft: W., wall to wall, 65 ft.; D., F. to B.W., 30 ft.; H.to R.I., 40 ft.; Distance between fly galleries, 50 ft. Distance of throw, 80 ft. Size of screen, 10x14 ft....Printing—100-1 sh., 10-3 sh., 2-24 sh., 5-8 sh., 100 cards, 2,000 heralds....Newspapers—"Barre Daily Times," "Montpelier Argus".....Hotel—Central House. Transfer, J. E. Rogers Transfer Co. Dwight Long, Orchestra Leader.

**BELLOWS FALLS**—Pop., 4,860. Bellows Falls Opera House. Harry T. Eaton, Mgr. S. c., 1,000. Plays R....Stage—W., 65 ft.; D., 31 ft.; H., 38 ft....Printing—4 stands, 6-8 sh., 10-3 sh., 35-1 sh., 50-½ sh., 1,500 Heralds....Newspaper—"Times" W....Hotels—Rockingham, A; Windham, A....Railroads—Rutland, Bos. & Me.... Express—Am.

**BENNINGTON**—Pop., 9,982. Bennington Opera House. John B. Hart, Mgr. S. c., 1,027. Ground floor. Plays R. & P....Stage—W., 61 ft.; D., 40 ft.; H., 50 ft.... Printing—8 stands, 10-3 sh., 75-1 sh., 75-½ sh., 2,500 Heralds....Newspaper—"Banner," E....Hotels—Putnam, American, Cottage....Railroad—Rutland....Express—Am.

**BRATTLEBORO**—Pop., 7,324. Auditorium. E. C. Farrington, Mgr. S. c., 819. Ground floor. Plays R. V. P....Stage—W., 58 ft.; D., 33 ft.; H., 33 ft....Printing—6 stands, 5-8 sh, 20-3 sh., 50-1 sh., 150-½ sh., 2,500 Heralds....Newspapers—"Reformer," E.; "Phoenix," W....Hotel—Brooks....Railroads—Rutland & Me., Cen. Vt.... Express—Am.

**BURLINGTON**—Pop., 22,779. The Strong Theatre. Theatre. Whalen, Mgr. S. c., 1,448. Plays Legitimate and Picture Attractions. Ill., 0 ft.; D., A. C., 110....Stage—W., wall to wall, 60 ft.; D., F.to B.W., 39 ft.; H.to R.I., 2,500 ft.; Distance between fly galleries, 45 ft....Printing—8 stands, 5-8 sh. 10-3 sh.,s—Colo.., 70-½ sh., 200 cards, 2,000 heralds....Newspapers—"Free Press," "News"Ad., Sou—el—Sherwood....Railroads—Rutland, Central, Vermont. G. H. Lesser, Orce. C. Leader; B. C. Whalen, Stage Carpenter. C. O. Tennis and Aarons, N.Y.Rep ft....

**ENOSBURG FALLS**—Pop., 2,231. Enosburg Fa...aper—"...Express—S...House. D. M. Rose, Mgr. S. c., 440. Ground floor. Plays R....Stage—W...., 30 ft.; H., 22 ft.... Printing—7-3 sh., 20-1 sh., 25-½ sh., 1,000 heralds....Ne...per—"Standard," W.... Hotel—Quincy....Railroad—Cen. Vt....Express—Am

**FAIR HAVEN**—Pop., 2,540. Blacks Theatre. W. E. Grace, Mgr. S. c., 500. Plays Legitimate and Picture Attractions. Ill., elec., A. C....Stage—24x31 ft.; Distance of throw, 61 ft. Size of screen, 11x13 ft....Newspaper—"Era"....Hotels—Fair Haven Inn, Allen....Railroad—D. & H. Transfer, Cornelius Humphrey Transfer Co. Mrs. L. A. Robbins, Orchestra Leader; Geo. McCann, Stage Carpenter.

**HARDWICK**—Pop., 1,550. Hardwick Theatre. Clifford Gregory, Mgr. S. c., 300. Plays Traveling Companies.

**LUDLOW**—Pop., 2,421. Opera House. D. E. Rock, Mgr. S. c., 700. Plays R. V. P....Stage—W., 52 ft.; D., 25 ft.; H., 20 ft....Printing—3 stands, 3-8 sh., 20-3 sh., 30-1 sh., 30-½ sh., 1,000 heralds....Newspaper—"Tribune," W....Hotels—Goddard, Ludlow....Railroad—Rutland....Express—Am.

**MIDDLEBURY**—Pop., 2,914. Opera House. P. S. Murray, Mgr. S. c., 350. Plays Legitimate and Picture Attractions. Ill., elec., D.C....Stage—20x10 ft.; P.O., 18 ft.; W., wall to wall, 40 ft.; D., F. to B.W., 12 ft.; H.to R.L., 35 ft.; Distance between fly galleries, 27 ft. Distance of throw, 70 ft. Size of screen, 20x20 ft....Newspapers "Middlebury Register," "Record"....Hotels—Addison House, Sargenet House.... Railroad—Rutland.

**MONTPELIER**—Pop., 7,125. Play House. Fordd & Hicks, Mgrs. Plays Traveling Companies.

**NEWPORT**—Pop., 4,976. Lane's Opera House. H. E. Lane, Mgr. S. c., 750. Plays Legitimate and Picture Attractions. Ill., elec., A. C., 110....Stage—W., wall to wall, 42 ft.; D., F.to B.W., 20 ft.; H.to R.L., 36 ft.; Distance between fly galleries, 32 ft. Distance of throw, 45 ft....Printing—2 4x7 stands, 15-3 sh., 4-8 sh., 100 window cards, 2,000 heralds....Newspapers—"Express," "Standard," "Newport News"....Hotel—Raymond....Railroads—Bos. & Me., Can. Pac. C. H. McCauley, Orchestra Leader; Ernest Dwire, Stage Carpenter. Aarons, N.Y.Rep.

## VERMONT—Continued

**POULTNEY**—Pop., 2,868. Opera House. Selectmen, Mgrs. S. c., 700. Plays Traveling Companies.

**PROCTOR**—Pop., 2,692. Village Hall. F. W. Churchill, Mgr. S. c., 550. Plays Legitimate and Picture Attractions. Ill., elec., A. C., 110....Stage—28x30 ft.; H.to R.L., 20 ft.; Distance between fly galleries, 28 ft. Distance of throw, 66 ft. Size of screen, 12x15 ft....Hotel—Proctor Inn....Railroad—Rutland. James Moore, Orchestra Leader.

**RANDOLPH**—Pop., 3,010. Chandler Music Hall. E. F. Salisbury, Mgr. S. c., 692. Plays Legitimate and Picture Attractions. Ill., elec., A. C., 110....Stage—32x20 ft.; W., wall to wall, 60 ft.; D., F.to B.W., 25 ft.; H.to R.L., 40 ft....Printing—1-28 sh., 10-3 sh., 2-8 sh., 25-1 sh., 25-½ sh., 50 cards, 1,500 heralds....Newspaper—"Herald & News"....Hotels—Randolph Inn, The Maple....Railroad—Cen. Ver. L. S. Brigham, Orchestra Leader; F. H. Crowell, Stage Carpenter. C. O. Tennis, N.Y.Rep.

**RUTLAND**—Pop., 14,954. Strand Theatre. T.W. McKay, Mgr. S. c., 995. Plays Legitimate and Picture Attractions. Ill., elec., A. C....Stage—P.O., 30x25 ft.; W., wall to wall, 42 ft.; D., F.to B.W., 35 ft.; H.to R.L., 50 ft. Distance of throw, 75 ft. Size of screen, 15x15ft. Miss L. Maloney, Orchestra Leader; T. W. McKay, Stage Carpenter.

Grand Theatre—T. W. McKay, Mgr. S. c., 795. Plays Vaudeville and Pictures. Ill., elec., A. C....Stage—40x60 ... Ill., ... 30 ft. Distance of throw, 60 ft. Size of screen, 20x20 ft. Powers 6A ... to R... Machine, C. Dean, Operator.

Newspapers—"N... 50 sh., 1... ...n"....Hotels—Berwick, Bardeveli, St. James. Oxford—Railroads-... Hotels ... ....Express—Am.

**ST. ALBANS**—...ra Lead... Waugh's Opera House. D. H. Mecorney, Mgr. S. c., 700. Plays Legitima... ...rty T... ...tions only. Ill., elec., A. C., 120....Stage—P.O., 30 ft.; S.to F.G., 35 ft.; W., ... ...wall, 45 ft.; D., F.to B.W., 57½ ft.; H.to R.L., 65 ft.; Distance between fly ... ..., 35 ft....Printing—1 7x4, 1 6x4 stands, 2-8 sh., 25-1 sh., 10-3 sh., 25-½ sh., Theatre, 1,500 heralds....Newspaper—"St. Albans Messenger" ....Hotels—American ... Tavern....Railroad—Cen. Ver. Transfer, Daly Transfer Co. Prof. Lawrence ... Hous... ...stra Leader; John Daly, Stage Carpenter. Tennis and Aarons, N.Y.Reps.

**ST. JOHNSBURY** ... ...01. Colonial Theatre. W. B. Eastman, Mgr. S. c., 920. Plays Legitimate ... ...ons only. Ill., elec., A.C., 110....Stage—P.O., 19x30 ft.; S.to F.G., 22 ft.; W., ... wall to wall, 54 ft.; D., F.to B.W., 29 ft.; H.to R.L., 40 ft.; Distance between fly galleries, 42 ft.....Printing—3-24 sh., 5-8 sh., 8-3 sh., 25-1 sh....Newspapers—"Caledonian," "St. Johnsbury Republican"....Hotels—Avenue House, St. Johnsbury House, Bertrand's Hall....Railroads—B. & M., St. J. & L. C. M. C. Henry Howards, Stage Carpenter. C. O. Tennis, N.Y.Rep.

**SPRINGFIELD**—Pop., 7,202. Town Hall, M. L. Lawrence, Mgr. S. c., 600. Upstairs. Plays R....Stage—W., 28 ft.; D., 32 ft....Printing—2 stands, 4-8 sh., 10-3 sh., 50-1 sh., 50-½ sh., 1,000 heralds....Newspaper—"Reporter," W....Hotel—Adnabrown, A....Railroad—Bos. & Me....Express—Am.

**VERGENNES**—Pop., 1,483. City Opera House. H. C. Ingham, Mgr. S. c., 519. Plays R. & V....Stage—W., 52 ft.; D., 25 ft.; H., 14 ft....Printing—3 stands, 2-8 sh., 10-3 sh., 25-1 sh., 25-½ sh., 500 heralds....Newspaper—"Enterprise & Vermonter," W....Hotels—Stevens, Norton....Railroad—Rutland....Express—Am.

**WHITE RIVER JUNCTION**—Pop., 3,500. Gates Opera House. Allan H. Hall, Mgr. S. c., 810. Upstairs. Plays R....Stage—W., 60 ft.; D., 22 ft.; H., 20 ft.... Printing—3 stands, 12-8 sh., 5-3 sh., 50-1 sh., 100-½ sh., 2,000 heralds....Newspaper—"Landmark," W....Hotels—Junction, White River....Railroads—Bos. & Me., Cen. Vt., Woodstock....Express—Am.

**WILMINGTON**—Childs Memorial Hall. F. A. Childs, Mgr. S. c., 600. Plays Traveling Companies.

**WOODSTOCK**—Pop., 2,370. Woodstock Music Hall. H. B. Chapman, Mgr. S. c., 475. Plays Legitimate and Picture Attractions. Ill., elec., A. C. and D. C....Stage—P.O., 30x22 ft.; S.to F.G., 18 ft.; W., wall to wall, 50 ft.; D., F.to B.W., 24 ft.; H.to R.L., 21 ft.; Distance between fly galleries, 40 ft. Distance of throw, 78 ft. Size of screen, 20x20 ft....Printing—6-1 sh., 6-3 sh., heralds....Newspaper—"Vermont Standard Weekly"....Hotels—Woodstock Inn, Commercial House....Railroad—Woodstock....Express—Am. S. C. Mower, Stage Carpenter.

# VIRGINIA—Population, 2,306,361

**ABINGDON**—Pop., 1,757. Opera House. W. M. White, Mgr. S. c., 700. Ground floor. Plays R....Stage—W., 47 ft.; D., 30 ft.; H., 22 ft....Printing—3 stands, 9-8 sh., 2-3 sh., 20-1 sh., 50-½ sh., 1,000 heralds....Newspapers—"Journal," W.; "Republican," W.; "Virginian," W....Hotels—Belmont, Abingdon, Daymar....Railroads—N. & W., Virginia-Carolina....Express—Sou.

**ALEXANDRIA**—Pop., 18,060. Opera House. Ralph Steete., Mgr. No details.

**BEDFORD CITY**—Pop., 3,243. Bedford Theatre. W. M. Breeboden, Mgr. S. c., 600. Ground floor. Plays R....Stage—W., 40 ft.; D., 24 ft.; H., 32 ft....Printing—2 stands, 2-8 sh, 5-3 sh., 25-1 sh., 1,000 heralds....Newspapers—"Bulletin," W.; "Democrat," W....Hotels—Belmont, Palace, Graham....Railroads—N. & W....Express—Sou.

**BERRYVILLE**—Clark Opera House. Chas. W. Marks, Mgr. S. c., 360. Plays Traveling Companies.

**BIG STONE GAP**—Pop., 3,009. Amuzu Theatre. J. R. Taylor, Mgr. S. c., 520. Ground floor. Plays R. & P....Stage—W., 33 ft.; D., 30 ft.; H., 18 ft....Printing—5 stands, 3-8 sh., 10-3 sh., 20-1 sh., 20-½ sh., 1,000 heralds....Newspaper—"Post," W. ....Hotels—Monte Vista, Duff....Railroads—Va. & Southwestern, L. & N....Express—Sou., Ad.

**BLACKSTONE**—Music Hall. J. B. Brown, Mgr. No deails. Plays Traveling Companies.

**BUENA VISTA**—Pop., 3,911. Buena Vista Opera House. J. K. Janney, Mgr. S. c., 300. Plays Traveling Companies.

**CHARLOTTESVILLE**—Pop., 10,668. Jefferson Theatre. Russell Detton, Mgr. S. c., 950. Ground floor. Plays R. V. P....Stage—W., 50 ft.; D., 36 ft.; H., 28 ft.... Printing—8 stands, 4-8 sh., 10-3 sh., 75-1 sh., 75-½ sh., 2,500 heralds....Newspapers —"Progress," E; "College Topic," semi-W....Hotels—Colonial, A.; Gleason, A.; Clermont, A....Railroads—Sou., C. & O....Express—Ad., Sou.

**CHASE CITY**—Pop., 1,662. Chase City Opera House. C. E. Goedegan, Mgr. S. c., 300. Plays R....Stage—W., 20 ft.; D., 20 ft.; H., 15 ft....Printing—4 stands, 3-8 sh., 7-3 sh., 20-1 sh., 20-½ sh., 1,000 heralds....Newspaper—"Progress," W....Hotels —Mecklenburg, A.; Gregory, A....Railroad—Sou....Express—Sou.

**CHRISTIANSBURG**—Pop., 1,568. Majestic Theatre. Sam Holmes, Mgr. S. c., 350. Plays R. V. P....Stage—W., 22 ft.; D., 18 ft.; H., 20 ft....Printing—5 stands, 8-8 sh., 20-3 sh., 30-1 sh., 50-½ sh., 2,000 heralds....Newspaper—"Messenger," W.... Hotels—Christiansburg, A.; Allegheny....Railroad—N. & M....Express—Sou.

**CLIFTON FORGE**—Pop., 6,150. Masonic Theatre. S. M. Sachs, Mgr. S. c., 730. Plays Legitimate and Picture Attractions. Ill., elec., A. C....Stage—P.O., 30 ft.; S.to F.G., 25 ft.; W., wall to wall, 60 ft.; D., F.to B.W., 30 ft; H.to R.L., 75 ft.; Distance between fly galleries, 46 ft. Distance of throw, 85 ft. Size of screen, 12x16 ft....Newspaper—"Daily and Weekly Review"....Hotel—Gladys Inn....Railroad—C. & O. F. Markland, Orchestra Leader.

**COVINGTON**—Pop., 5,623. Strand Theatre. H. W. Robertson, Mgr. S. c., 610. Plays Legitimate and Picture Attractions....Stage—22x50 ft.; P.O., 28 ft.; S.to F.G., 25 ft.; W., wall to wall, 50 ft.; D., F.to B.W., 22 ft.; H.to R.L., 50 ft.; Distance between fly galleries, 40 ft. Distance of throw, 63 ft. Size of screen, 12x15 ft. ....Printing—6 6x4 stands, 10-8 sh., 15-3 sh., 25-1 sh....Newspaper—"Daily Virginian"....Hotels—Collins, Allegheny....Railroad—C. & O. John Turner, Orchestra Leader; J. W. Hughes, Stage Carpenter.

**CULPEPER**—Fairfax Theatre. J. L. Fray, Mgr. S. c., 744. Plays R.V.P. Ill., D. C., 240....Stage—P.O., 26x48 ft.; S.to F.G., 28 ft. Distance of throw, 85 ft.... Printing—4 stands, 10-8 sh., 10-3 sh., 20-1 sh., 25-½ sh., 50 cards, 1,000 heralds.... Newspapers—"Virginia Star" "Culpeper Exponent"....Hotels—Waverly, Susson, Fisher....Railroad—Sou. (Main Line). G. W. James. Orchestra Leader.

**DANVILLE**—Pop., 21,539. Majestic Theatre. M. F. Schmer, Mgr. S. c., 1,150. Plays R.V.P. Ill., elec., A. C., 110....Stage—P.O., 32x26 ft; S.to F.G., 25 ft.; W., wall to wall, 58 ft. 2 in.; D., F.to B.W., 33 ft.; H.to R.L., 56 ft. 8 in.; Distance between fly galleries, 36 ft. Distance of throw, 75 ft. Size of screen, 12x14 ft....Printing—6-24 sh., 5-8 sh., 15-3 sh., 50-1 sh., 15-½ sh., 2,000 heralds....Newspapers— "Register," "Bee"....Hotels—Leeland, Burton, Leeland Annex, Pittsylvania....Railroads—Sou., Danville & Western. Transfer, J. Witcher Transfer Co. H.F. Arnzen. Stage Carpenter. A. L. Erlanger, Shuberts, N. Y. Reps.

## VIRGINIA—Continued

**EMPORIA**—Pop., 1,869. Weiss Theatre. J. B. Weiss, Mgr. S. c., 550. Plays Legitimate and Picture Attractions. Ill., elec., A. C....Stage—14x22 ft.; W., wall to wall, 30 ft. Distance of throw, 70 ft. Size of screen, 8x10 ft....Newspaper—"Independent Messenger"....Hotels—Virginian, Nicholson....Railroad—A. C. L. & Sou.

**FARMVILLE**—Pop., 2,586. Farmville Opera House. J. L. Hart, Mgr. S. c., 750. Plays R. & P....Stage—Dimensions not given....Newspaper—"Herald," W.... Hotel—Prince Edward, A....Railroads—N. & W., Tidewater & Western....Express—Sou.

**FRANKLIN**—Pop., 2,363. Franklin Theatre. M. H. Eppstein, Mgr. S. c., 700. Plays Legitimate and Picture Attractions. Ill., elec., A. C....Stage—50x50 ft.; P. O., 30 ft.; W., wall to wall, 55x60 ft. Distance of throw, 80 ft. Size of screen, 10 ft. 6x14 ft....Newspapers—"Tidewater News," "Southampton Democrat"....Hotels—Stonewall Inn, Virginia....Railroads—Sou., Seaboard. Transfer, Whiteley's and Norfleet's Transfer Co.

**FREDERICKSBURG**—Pop., 5,882. Opera House. W. B. Rosson, Mgr. S. c., 700. Plays Legitimate Attractions only....Stage—30x60x22 ft....Printing—4-5 sh., 5-8 sh., 10-3 sh., 25-1 sh., 50-½ sh., 50 window cards, 2,000 heralds....Newspapers—"Star," "Freelance"....Hotels—Princess Anne, Maurey, Athens, Enterprise, Hanover ....Railroads—Richmond, Fredericksburg & Potomac, P. F. P., A. C. L....Express—Ad. A.L.Erlanger, Shuberts, N.Y.Reps.

**FRONT ROYAL**—Pop., 4,194. Murphy Opera House. I. H. Trout, Mgr. S. c., 400....Stage—W., 40 ft.; D., 20 ft.; H., 18 ft....Printing—2-8 sh., 4-3 sh., 25-1 sh., 50-½ sh., 1,000 heralds....Newspapers—"Sentinel," W.; "Reporter," W....Hotels—Strickler, Afton Inn....Railroads—Sou., N. & W....Express—Sou.

**GORDONSVILLE**—Information reports no theatre in town.

**HAMPTON**—Pop., 6,138. Home Theatre. E. B. White, Mgr. S. c., 1,384. Ground floor. Plays R....Stage—W., 36 ft.; D., 27 ft.; H., 40 ft....Printing—6-3 sh., 20-1 sh., 30-½ sh., 1,500 heralds....Newspaper—"Monitor," W....Hotels—Augusta, A.; Barnes, A.; Virginia, A....Railroad—C. & O....Express—Ad.

**HARRISONBURG**—Pop., 5,875. New Virginia. D. P. Wine, Mgr. S. c., 1,012. Plays R. V. P. Ill., elec., A. C....Stage—W., wall to wall, 35 ft.; D., F. to B.W., 33 ft.; H. to R.L., 50 ft. Distance of throw, 90 ft. Size of screen, 12x18 ft....Printing—3 stands, 2-16 sh., 10-8 sh., 20-3 sh., 50 L., 75 cards, 2,000 heralds....Newspapers—"News," "Record"....Hotels—Kavanaugh, National, Warren House....Railroads—C. & W., B. & O., Sou. G. R. Rhodes, Orchestra Leader; Ticky O'Higgins, Stage Carpenter. A.L.Erlanger, Shuberts, N.Y.Reps.

**KEYSVILLE**—Cozey Theatre. C. E. Brooks, Mgr. S. c., 300. Plays Traveling Companies.

**LEXINGTON**—Pop., 2,870. Lyric Theatre. I. Weinberg, Mgr. S. c., 600. Ground floor. Plays R. V. P....Stage—W., 45 ft.; D., 30 ft.; H., 22 ft....Printing—2 stands, 2-8 sh., 10-3 sh., 20-1 sh., 20-½ sh., 1,000 heralds....Newspapers—"Gazette," W.; "News," W....Hotels—Central, A.; Lexington, A....Railroads—C. & O., B. & O.... Express—Ad., U. S.

**LURAY**—Pop., 1,218. New Casino, B. E. Clower, Mgr. S. c., 350. Ground floor. Plays R. V. P....Stage—W., 20 ft.; D., 21 ft.; H., 20 ft....Printing—2 stands, 4-8 sh, 8-3 sh., 12-1 sh., 12-½ sh., 500 heralds....Newspapers—"News & Courier," W.... Hotels—Mansion Inn, A.; Beaufort, Laurance....Railroad—N. & W....Express—Sou.

**LYNCHBURG**—Pop., 29,956. Academy of Music. R. T. Hammer, Mgr. S. c., 1,200. Ground floor. Plays R....Stage—W., 64 ft.; D., 32 ft.; H., 26 ft....Printing—10 stands, 6-8 sh., 20-3 sh., 75-1 sh., 75-½ sh., 1,000 heralds....Newspapers—"News," M.; "Advance," E....Hotels—Carroll, Virginia, Roby, Commercial, Terry....Railroads—N. & W.. C. & O., Sou....Express—Ad., Sou. A.L.Erlanger, N.Y.Rep.

**MANASSAS**—Pop., 1,500. Conner's Opera House. E. R. Conner, Mgr. S. c., 600. Plays R. & V....Stage—W., 30 ft.; D., 20 ft.; H., 14 ft....Newspapers—"Journal," W; "Democrat," W....Hotel—Prince William....Railroad—Sou....Express—Sou.

**MARION**—Pop., 3,653. Court Square Auditorium. Geo. F. Cook, Mgr. S. c., 506. Plays R. & V....Stage—W., 30 ft.; D., 18 ft.; H., 14 ft....Newspapers—"Democrat," W.; "News," W.; "American," W....Hotels—Valley, Central....Railroads—N. & W., Marion & Western....Express—Sou.

## VIRGINIA—Continued

**MARTINSVILLE**—Pop., 4,075. Globe Theatre. E. L. Stephens, Mgr. S. c., 800. Plays R. V. P....Stage—W., 38 ft.; D., 25 ft.; H., 45 ft....Printing—5 stands, 3-8 sh, 50-1 sh., 50-½ sh., 1,000 heralds....Newspapers—"Bulletin," W.; "Times," W.... Hotel—Stephens....Railroads—N. & W., Danville & Western....Express—Sou.

**NEWPORT NEWS**—Pop., 35,596. Academy of Music. G. B. Booker, Mgr. S. c., 1,400. Plays Legitimate Attractions only. Ill. ,elec., A. C. and D. C....Stage—W., wall to wall, 38 ft.; D., F.to B.W., 25 ft.; H.to R.L., 45 ft....Printing—3-8 sh, 10-3 sh., 50-1 sh., 50-½ sh., 50 cards, 1,000 heralds. A. L. Erlanger, Shuberts, N. Y. Reps.

Olympic Theatre. E. T. Crall, Mgr. S. c., 800. Plays Vaudeville Attractions only. Ill., elec., A. C., 115....Stage—P.O., 27 ft.; S.to F.G., 20 ft.; W., wall to wall, 47 ft.; D., F.to B.W., 22 ft.; H.to R.L., 45 ft.; Distance between fly galleries, 38 ft. Distance of throw, 70 ft. Size of screen, 11x14 ft. Wm. Penzlin, Orchestra Leader; John Butler, Stage Carpenter. B.F.Keith Vaudeville Ex., N.Y.Rep.

Newspapers—"Press," "Times," "Herald"....Hotels—Warwick, Strand, Newport, Virginia, Grafton....Railroad—C. & O.

**NORFOLK**—Pop., 115,777. Colonial Theatre. L. J. LeFaucheur, Mgr. S. c., 1,800. Plays Legitimate Attractions only. Ill., elec., A. C. and D. C., 110....Stage—P. O., 34 ft.; S.to F.G., 33 ft.; W., wall to wall, 70 ft.; D., F.to B.W., 42 ft.; H.to R.L., 69 ft.; Distance between fly galleries, 50 ft....Printing—12 stands, 35-3 sh., 8-8 sh., 100 L. J. G. Ragonne, Orchestra Leader; H. Nowitzsky, Stage Carpenter. A. L. Erlanger, Shuberts, N.Y.Reps.

Academy of Music—J. S. Elhurg, Mgr.; Jule Delmar, Booking Mgr. S. c., 1,482. Ill., elec., D. C., 110-220....Stage—W., 69 ft.; D., 36 ft.; H., 70 ft. Distance of throw, 78 ft Size of screen, 16x13 ft Powers Projecting Machine, J. N. McCarthy, Operator. D. A. Tocce, Orchestra Leader. Wilmer & Vincent, N.Y.Reps,

Newspapers—"Virginian," "Pilot," "Ledger," "Dispatch"....Hotels—Monticello, Southland, Fairfax, Lorraine, Atlantic, Neddo, Norfolk, Grand....Railroad—Norfolk & Western....Express—Am.

**NORTON**—New Lyric Theatre. J. E. Isaac, Mgr. S. c., 450. Plays Legitimate and Picture Attractions. Ill,. elec., A. C., 110....Stage—P.O., 23 ft.; W., wall to wall, 30 ft.; D., F.to B.W., 23 ft.; H.to R.L. 18 ft. Distance of throw, 90 ft. Size of screen, 12x14 ft....Newspapers—"Crawford's," "Coalfield Progress"....Hotels—St. Charles, Mt. View....Railroad—Interstate. J. E. Dunnam, Orchestra Leader; Gentry Jenkins, Stage Carpenter.

**PETERSBURG**—Pop., 31,002. Academy of Music. F. R. Kessnich, Mgr. S. c., 1,000. Plays Legitimate Attractions only....Stage—34x34x50 ft....Printing—6-7 sh., 8-5 sh., 15-3 sh., 50-1 sh., 50-½ sh., 100 window cards, 2,000 heralds....Newspapers—"Index," "Progress"....Hotels—Jefferson, Chesterfield, Verdun, Savoy....Railroads—A. C. L., S. A. L., Trolley to Richmond....Express—Sou. Jake Wells Circuit, Booking Agent.

**POCAHONTAS**—Pop., 2,591. Opera House and Palace Theatres. A. V. Sproles, Mgr. S. c., 500-380. Opera House, Plays Legitimate Attractions; Palace, Plays Pictures. Ill., elec., A.C., 110....Stage—W., wall to wall, 40 ft.; D., F.to B.W., 30 ft.; H.to R.L., 18 ft.; Distance between fly galleries, 30 ft. Distance of throw, 75 ft. Size of screen, 10x12 ft....Printing—2-24 sh., 6-8 sh., 15-3 sh., 50-1 sh., 150 cards.... Hotel—Pocahontas Inn....Railroad—N. & W. Jack Peters, Orchestra Leader; F. A. Kitts, Stage Carpenter. Aarons Theatres Assn, N.Y.Rep.

**PORTSMOUTH**—Pop., 54,387. Orpheum Theatre. H. Karanghold, Mgr. S. c., 1,000. Plays Traveling Companies.

**PULASKI**—Pop., 5,282. New Theatre. Sexton Dillon, Mgr. S. c., 658. Ground floor. Plays R. V. P....Stage—W., 50 ft.; D., 30 ft.; H., 40 ft....Printing—2-8 sh., 8-3 sh., 50-1 sh., 50-½ sh., 1,000 heralds....Newspaper—"Times," E....Hotels—Pulaski, Maple Shade Inn....Railroad—N. & W.....Express—Sou.

**RADFORD**—Pop., 4,627. Colonial Theatre. Lambler & Forster, Mgrs. S. c., 450. Ground floor. Plays R. V. P....Stage—W., 19 ft.; D., 18 ft.; H., 25 ft....Printing—2 stands, 2-8 sh., 5-3 sh., 50-1 sh., 75-½ sh., 1,000 heralds....Newspapers—"Advance," W....Hotels—Shere, West End....Railroad—N. & W....Express—Sou.

## VIRGINIA—Continued

**RICHMOND**—Pop., 171,667. Academy of Music Leo Wise, Mgr. S. c., 1,492. Plays R....Stage—W., 60 ft.; D., 39 ft.; H., 50 ft....Printing—20 stands, 20-8 sh., 100-3 sh., 200-1 sh., 50-½ sh., 5,000 heralds.

Lyric Theatre—C. W. Rex, Mgr.; Keith Vaud. Ex., Booking Mgr.; Belongs to Wilmer & Vincent Circuit. Plays Vaudeville and Pictures. Ill., elec., A. C. and D.C. ....Stage—P.O., 40 ft.; D., 30 ft.; H., 65 ft. Distance of throw, 60 ft. Size of screen, 16x18 ft. Powers Projecting Machine, O. Bugg, Operator. George Gross, Orchestra Leader. Keith, N.Y.Rep.

Newspapers—"Times-Dispatch," M.; "Virginian," M.; "News-Leader," E.; "Journal," E....Hotels—Gilbert, A.; Rueger, E.; Lexington, A.; Murphy's, E.; Davis, E.; Richmond, E.; Jefferson, E....Railroads—N. & W., S. A. L., A. C. L., Sou., Richmond, Fredericksburg & Potomac....Express—Sou., Ad., Am.

**ROANOKE**—Pop., 50,842. Roanoke Theatre. Elmore D. Hains, Mgr. S. c., 1,600. Ground floor. Plays R....Stage—W., 66 ft.; D., 49 ft.; H., 63 ft....Printing—10 stands, 10-8 sh., 10-3 sh., 50-1 sh., 50-½ sh., 2,000 heralds....Newspapers—"Times," M.; "News," E.; "World," E....Hotels—Roanoke, Ponce de Leon, Randolph, Shenandoah, Stratford....Railroads—N. & W., Virginia....Express—Sou., Ad. Jules Delmar, Keith Ex., N.Y.Reps.

**SALEM**—Pop., 4,159. Gem Theatre. Used for all kinds of performances.

**SHENANDOAH**—Fix's Theatorium-Star Theatre. H. A. Fix, Mgr. S. c., Theatorium, 450; Star, 350. Theatorium plays Legitimate and Picture Attractions, and Star plays Legitimate only. Ill., elec., A. C., 110....Stage—14x24 ft. Distance of throw, 95 ft. Size of screen, 12x14 ft....Hotel—Eagle....Railroad—N. & W. Mrs. H. A. Fix, Orchestra Leader; F. E. Stanley, Stage Carpenter.

**SOUTH BOSTON**—Pop., 4,338. Princess Theatre. L. D. Johnston, Mgr. S. c., 775. Plays Traveling Companies.

**STAUNTON**—Pop., 10,617. New Theatre. Ned Burke, Mgr. S. c., 1,117. Plays Legitimate and Picture Attractions. Ill., elec., A. C., 110....Stage—P.O., 34x28 ft.; S.to F.G., 30 ft.; W., wall to wall, 63 ft.; D., F.to B.W., 34 ft.; Distance between fly galleries, 49 ft....Printing—6 stands, 20-3 sh., 25-1 sh., 6-8 sh....Newspapers—"Leader," "News-Leader"....Hotels—Beverly, Virginia, Augusta....Railroads—C. & O., B. & O. Transfer, Dull Transfer Co. Ernest Atha, Orchestra Leader; Minor Rell, Stage Carpenter.

**STRASBURG**—Strand Theatre. A. L. Funk, Mgr. S. c., 250. Plays Traveling Companies.

**SUFFOLK**—Pop., 9,123. Academy of Music. Mr. Everhart, Mgr. S. c., 800. Plays Legitimate Attractions only. Ill., elec., A. C. and D. C....Stage—W., wall to wall, 52 ft.; D., F.to B.W., 32 ft.; H.to R.L., 28 ft....Printing—4-8 sh., 10-3 sh., 25-1 sh., 50-½ sh., 50 cards, 1,000 heralds....Hotel—Nasanmond....Railroads—N. & W., A. C. L. A.L.Erlanger, Shuberts, N.Y.Reps.

**TAZEWELL**—New Theatre. F. F. Witten, Mgr. S. c., 500. Plays Traveling Companies.

**WARRENTON**—Pop., 1,427. Warrenton Opera House. M. J. O'Connell, Mgr. S. c., 300. Ground floor. Plays R. V. P....Stage—W., 20 ft.; D., 20 ft.; H., 15 ft.... Printing—2 stands, 1-8 sh., 5-3 sh., 20-1 sh., 52-½ sh, 1,000 heralds....Newspapers—"Democrat," W.; "Virginian," W....Hotel—Warren Green, A....Railroad—Sou.... Express—Sou.

**WAYNESBORO**—Star Theatre. W. M. Godwin, Mgr. S. c., 500. Plays Legitimate and Picture Attractions. Ill., elec., A. C., 120....Stage—P.O., 23x14 ft.; S.to F.G., 50 ft.; W., wall to wall, 50 ft.; D., F.to B.W., 18 ft. Distance of throw, 50 ft. ....Newspapers—"Bene Ridge Star," "Valley Virginian"....Hotels—Nuse, Seminary....Railroads—C. & O., N. & W. Transfer, Furgeson & Petyer Transfer Co. Harold Glenn, Stage Carpenter.

**The next issue of the JULIUS CAHN-GUS HILL GUIDE is now in course of preparation. Suggestions for changes will be gladly received.**

## VIRGINIA—Continued

**WEST POINT**—Pop., 1,397. Wonderland Theatre. J. W. Owens, Mgr. S. c., 300. Plays R. & P....Stage—W., 37 ft.; D., 14 ft.; H., 10 ft....Printing—3 stands, 8-3 sh., 25-1 sh., 25-½ sh, 500 heralds....Newspapers—"News," W....Hotels—O'Connor, Ridgway....Railroad—Sou....Express—Sou.

**WILLIAMSBURG**—Pop., 2,714. Palace Theatre. H. L. Huntley, Mgr. S. c., 300. Ground floor. Plays R. & P....Stage—W., 24 ft.; D., 12 ft.; H., 12 ft....Newspaper—"Gazette," W....Hotels—Colonial, City....Railroad—C. & O....Express—Ad.

**WINCHESTER**—Pop., 5,864. Empire Theatre. J. H. Henry, Mgr. S. c., 800. Plays R. V. P....Stage—W., 61 ft.; D., 30 ft.; H., 43 ft....Printing—3 stands, 3-8 sh, 25-3 sh., 70-1 sh., 30-½ sh., 3,000 heralds....Newspaper—"Star," E....Hotels—Evans, A.; Shenandoah, A.; Winchester, A....Railroads—B. & O., Cumberland Valley....Express—U. S., Ad.

**WYTHEVILLE**—Pop., 3,054. Wytheville Opera House. C. K. Becraft, Mgr. S. c., 600. Plays R. V. P....Stage—W., 52 ft.; D., 28 ft.; H., 35 ft....Printing—5 stands, 8-8 sh., 20-3 sh., 60-1 sh., 40-½ sh., 1,000 heralds....Newspaper—"Enterprise," semi-W....Hotels—Fourth Avenue, A.; Boyd, A....Railroad—N. & W....Express—Sou.


# The Moving Picture Section

of this issue contains a list with details of

# 19,988 Theatres

in the United States and Canada

---

# What a Mailing List for $3.00

# WASHINGTON—Population, 1,356,316

**ABERDEEN**—Pop., 15,337. Grand Theatre. G. F. Nye, Mgr. S. c., 1,300. Plays Legitimate Attractions only. Ill., elec., A. C., 150....Stage—W., wall to wall, 60 ft; D., F.to B.W., 39 ft.; H.to R.L., 57 ft.; Distance between fly galleries, 45 ft....Printing—12 stands, 14-4 sh, 4-8 sh., 20-3 sh., 100-1 sh., 150 cards, 1,000 heralds....Newspapers—"Washingtonian," "World," "Post," "Herald"....Hotels—Washingtonian, Fairmont, Savoy....Railroads—N. P., O. W. R. & N., C. M. & St. P. Carl Elder, Orchestra Leader; B. R. Short, Stage Carpenter. A. L. Erlanger, N. Y. Rep.

**ALMIRA**—Opera House. C. M. Phillips, Mgr. S. c., 300. Plays Traveling Companies.

**ANACORTES**—Pop., 5,284. Empire Theatre. I. Mendelson, Mgr. S. c., 500. Ground floor. Plays R. & P....Stage—W., 50 ft.; D., 24 ft.; H., 20 ft....Printing—2 stands, 3-8 sh., 6-3 sh., 25-1 sh., 15-½ sh., 1,000 heralds....Newspapers—"Citizen," W.; "American," W....Hotels—Wilson, Taylor....Railroad—G. N....Express—G.N.

**AUBURN**—Pop., 3,163. New Theatre. Just Built. Walter Craft, Mgr. Plays Traveling Companies.

**BELLINGHAM**—Pop., 25,570. Grand Theatre. W. H.Southerland, Mgr. S. c., 1,200. Ground floor. Plays R (Sundays)....Stage—W., 75 ft.; D., 46 ft.; H., 73 ft. ....Printing—7 stands, 10-3 sh., 50-1 sh., 50-½ sh., 1,000 heralds....Newspapers—"American-Reveille," M; "Herald," E.; "Argus," W....Hotels—Laube, E.; Leopold, E.; Commercial, E.; Irving, E....Railroads—N. P., G. N....Express—W. F. G. N., Am. A.L.Erlanger, N.Y.Rep.

**BLAINE**—Pop., 2,254. Loomis Hall. C. A. Loomis, Mgr. S. c., 500. Plays R.... Stage—W., 50 ft.; D., 25 ft.; H., 12 ft....Printing—6 stands, 4-8 sh, 25-1 sh, 500 heralds....Newspapers—"Journal," W.; "Press," W....Hotel—Blaine....Railroad—G. N....Express—G. N.

**BREMERTON**—Pop., 8,918. Rialto Theatre. Osran Amusement Company, Mgrs. Plays Traveling Companies.

**BUCKLEY**—Pop., 1,200. Cosmo Theatre. G. Groesbeck, Mgr. S.c., 350. Ground floor. Plays R.V.P. (Sundays)....Stage—D., 16 ft.; W., 29 ft.; H., 12 ft....Printing —1 stand, 2-8 sh., 4-3 sh., 20-1 sh., 400 heralds....Newspaper—"Banner," W.... Hotel—Stewart....Railroad—No. Pac....Express—No. Pac.

**BURLINGTON**—Pop., 1,302. Grand Theatre. H. Hansen, Mgr. S.c., 300. Stage —D., 30 ft.; W., 60 ft.; H., 22 ft....Printing—5 stands, 3-8 sh., 5-3 sh., 10-1 sh., 10-½ sh., 500 heralds....Newspaper—"Journal," W....Hotel—Washington, A.... Railroad—G.N....Express—G.N.

**CAMAS**—Pop., 1,125. Grand Opera House. T. S. Woolson, Mgr. S.c., 1,000. Ground floor. Plays R.V.P. (Sundays)....Stage—D., 18 ft.; W., 24 ft.; H., 14 ft.... Printing—6 stands, 3-8 sh., 15-3 sh., 20-1 sh., 40-½ sh., 500 heralds....Newspaper— "Post," W....Hotels—Commercial, City....Railroad—Spokane, Portland & Seattle. ....Express—Northern.

**CASHMERE**—Pop., 700. Grange Theatre. R. M. Parish, Mgr. S.c., 500. Ground floor. Plays R.V.P....Stage—D., 24 ft.; W., 40 ft.; H., 36 ft....Printing—1 stand, 4-8 sh., 2-3 sh., 10-1 sh., 20-½ sh., 500 heralds....Newspaper—"Record," W....Hotels —Cashmere, Mission, Riverside....Railroad—G.N....Express—G.N.

**CENTRALIA**—Pop., 7,549. Liberty Theatre. Wm. G. Riple, Mgr. S.c., 525. Ground floor. Plays R.V.P. (Sundays)....Stage—D., 24 ft.; W., 44 ft.; H., 40 ft.... Printing—5 stands, 8-8 sh., 10-3 sh., 100-1 sh., 25-½ sh., 2,000 heralds....Newspapers —"Star," E.; "Chronicle-News," E.; "Hub," W....Hotels—Columbia, Dale, Centralia, Randle....Railroads—G. N.; N. P.; O. W. R. & N.; Centralia Eastern....Express —Am., G. N., N. P.

**CHEHALIS**—Pop., 4,558. Liberty Theatre. D. H. Ruggles, Mgr. S.c., 400. Plays travelling companies.

**CHELAN**—Ruby Theatre. R. Kelsey, Mgr. S.c., 300. Plays travelling companies.

**CLE ELUM**—Pop., 2,661. Victory Theatre. C. M. Dunn, Mgr. S.c., 600. Ill., elec., A.C. & D.C. Plays legitimate and picture attractions....Stage Dimensions, 20x30 ft....Stage—P.O., 12x22 ft.; Stg. to F. G., 16 ft.; W., wall to wall, 50 ft.; D., F. to B. W., 20 ft.; H., to R.L., 16 ft....Distance of throw, 75 ft....Size of screen, 11x14 ft....Newspaper—"Cle Elum Echo"....Railroad—N.P....Hotels—Travelers, Burchams....Represented in N.Y.C. by A. L. Erlanger....Harold Schele, orchestra leader.

## WASHINGTON—Continued

**COLFAX**—Pop., 3,027. New Ridgway Theatre. Matt Johnson, Mgr. S.c., 718. Ground floor. Plays R....Stage—D., 41 ft.; W., 60 ft.; H., 60 ft....Printing—4 stands, 4-8 sh., 15-3 sh., 25-1 sh., 25-½ sh., 1,000 heralds....Newspapers—"Commoner," W.; "Gazette," W....Hotels—Colfax, A.; Whitman, E....Railroad—O.W. R. & N....Express—Am.; G.N.

**COLVILLE**—Pop., 1,512. Colville Theatre. H. D. Williams, Mgr. S.c., 460. Ground floor. Plays R.V.P....Stage—D., 20 ft.; W., 18 ft.; H., 13 ft....Printing—4 stands, 4-8 sh., 6 3-sh., 20-1 sh., 1,000 heralds....Newspapers—"Index," W.; "Examiner," W....Hotels—Lee, E.; Colville, A....Railroad—G.N....Express—G.N.

**CONCRETE**—Concrete Theatre. J. M. Phebus, Mgr. S.c., 235. Plays travelling companies.

**DAVENPORT**—Hurley Theatre. No detail.

**DAYTON**—Pop., 2,389. Weinhard's Theatre. Wm. Hammer, Mgr. S.c., 500. Ground floor. Plays R....Stage—D., 30 ft.; W., 60 ft.; H., 40 ft....Printing—3 stands, 2-8 sh., 3-3 sh., 30-1 sh., 2-½ sh., 1,000 heralds....Newspapers—"Chronicle," Semi-W.; "Dispatch," Semi-W.; "Courier-Press," W....Hotel—Dayton, A....Railroads—O.W.R. & N.; No.Pac....Express—Northern.

**EATONVILLE**—Red Men's Opera House. Herman Hekel, Mgr. No detail.

**EDMONDS**—Edmonds Theatre. L. B. Davis, Mgr. S.c., 200. Plays travelling companies.

**ELLENSBURG**—Pop., 3,810. Ellensburg Theatre. G. H. Dickson, Mgr. S.c., 675. Ill., elec., A.C. Stage Dimensions—30x30 ft....Stage—P.O., 30 ft.; Stg. to F.G., 30 ft; W., wall to wall, 90 ft.; D., F. to B.W., 35 ft.; H. to R.L., 60 ft....Distance between Fly Galleries, 45 ft....Printing—4-24 sh., 8-8 sh., 10 3-sh., 35-1 sh., 100 cards, 1,000 heralds....Plays legitimate and picture attractions....Distance of throw, 60 ft....Size of screen, 10x13 ft....Newspapers—"Record," "Capitol"....Railroads—C. M. & P. S.; No. Pac....Hotels—Antlers, St. Regis....Francis Dickson, Orchestra Leader; E. Friend, Stage Carpenter.

**ELMA**—Pop., 1,532. Eagle's Theatre. A. L. Callen, Mgr. S.c., 640. Ground floor. Plays R.V.P....Stage—D., 34 ft.; W., 55 ft.; H., 49 ft....Printing—6 stands, 10-8 sh., 20-3 sh., 50-1 sh., 50-½ sh., 1,000 heralds....Newspaper—"Chronicle," W....Hotels—Wakefield, Mascot, Union....Railroad—No.Pac....Express—No.Pac.

**ENUMCLAW**—Pop., 1,500. Liberty Theatre. E. W. Groesbeck, Mgr. S. c., 250. Ground floor. Plays R. V. P....Stage—W., 34 ft.; D., 15 ft.; H., 14 ft....Printing—1 stand, 2-8 sh., 4-3 sh., 20-1 sh., 20-½ sh., 400 heralds....Newspapers—"Herald," W; "Courier." W....Hotels—LaFromboise, Smith....Railroads—Chi. Mil. & St. P., No. Pac....Express—No. Pac.

**EVERETT**—Pop., 27,644. Everett Theatre. Star Am. Co., Mgr. S. c., 1,087. Plays Legitimate and Picture Attractions. Ill., elec., A. C., 110....Stage—62½x40x66 ft.; P.O., 29x27 ft.; S.to F.G., 28 ft.; W., wall to wall, 62½ ft; D., F.to B.W., 40 ft.; H.to R.L., 66 ft.; Distance between fly galleries, 45 ft Distance of throw, 85 ft. Size of screen, 12x16 ft....Printing—8-28 sh., 50-1 sh., 300 cards....Newspapers—"Evening Herald." "Morning News"....Hotels—Mitchell, Strand, Holton, Elk....Railroads—G. N., N. P., C. M. & St. P. Transfer, Robbins Transfer Co. B. Lindgren, Orchestra Leader; E. P. Cobb, Stage Carpenter. A.L.Erlanger, N.Y.Rep.

**HAMILTON**—Opera House. Mrs. N. Wheelock, Mgr. S. c., 300. Plays Traveling Companies.

**HILLYARD**—Pop., 3,942. Rialto Theatre. O. W. Newton, Mgr. S. c., 400. No details.

**HOQUIAM**—Pop., 10,058. Arcade Theatre. H. Newman, Mgr. S. c., 650. Ground floor. Plays R. (Sundays)....Stage—W., 50 ft.; D., 30 ft.; H., 50 ft....Printing—6 stands, 10-8 sh., 30-3 sh., 125-1 sh., 3,000 heralds....Newspapers—"Washingtonian." M; "Sawyer." W....Hotels—Grayport, New York....Railroads—No. Pac., O. W. R. & N., Chi. Mil. & Puget Sound....Express—N. P. W. F.

**IONE**—Ione Theatre. G. E. Wodger, Mgr. S. c., 300. No details.

**KALAMA**—Pop., 816. Carlson Theatre. E. F. Wicker, Mgr. S. c., 500. Ground floor. Plays R. V. P., (Sundays)....Stage—W., 60 ft.; D., 30 ft.; H., 16 ft....Printing—4 stands, 2-8 sh., 20-1 sh., 500 heralds....Newspapers—"Bulletin," W.; "News," W....Hotels—Kockritz. Kalama, Columbia....Railroads—No. Pac., O. W. R. & N. ....Express—No. Pac.

## WASHINGTON—Continued

**KELSO**—Pop., 2,228. Kelso Theatre. W. C. Patterson, Mgr. S. c., 777. Ground floor. Plays R....Stage—W., 64 ft.; D., 30 ft.; H., 60 ft....Printing—7 stands, 4-8 sh., 15-3 sh., 20-1 sh., 20-½ sh., 500 heralds....Newspaper—"Kelsonian," semi-W.... Hotels—Washington, Rockwood....Railroads—No. Pac., G. N., O. W. R. & N.... Express—No. Pac., G. N.

**KENNEWICK**—Pop., 1,700. Liberty Theatre. M. W. Mattecheck, Mgr. S. c., 600. Plays Pictures and Legitmate Attractions....Stage—P. O., 20x30 ft.; W., wall to wall, 50 ft.; H. to R. L., 30 ft.; S. to F. G., 45 ft.; D., F. to B. W., 30 ft. Distance of throw, 84 ft. Size of screen, 12x14 ft. F. L. Fine, Orchestra Leader.

**LEAVENWORTH**—Grand Theatre. A. C. Barkley, Mgr. No details.

**MABTON**—Mabton Theatre. J. F. Alker, Mgr. S. c., 300. No details.

**MARYSVILLE**—Pop., 1,000. Opera House, Chas. A. Anderson, Mgr. S. c., 550. Ground floor. Plays R. V. P....Stage—W., 48 ft.; D., 25 ft.; H., 30 ft....Printing—2 stands, 6-8 sh., 5-3 sh., 15-1 sh., 500 heralds....Newspaper—"Globe," W....Hotel—Marysville....Railroad—G. N....Express—G. N.

**MONROE**—Monroe Theatre. Ellis McLean, Mgr. S. c., 300. No details.

**MONTESANO**—Pop., 2,158. Opera House. J. E. Calder, Mgr. S. c., 400. Plays R. V. P....Stage—W., 40 ft.; D., 25 ft.; H., 16 ft....Printing—4 stands, 6-8 sh., 20-3 sh., 50-1 sh., 50-½ sh., 1,000 heralds....Newspaper—"Vidette," W....Hotel—Montesano, A....Railroads—No. Pac., O. W. R. & N., Chi., Mil. & St. P....Express—Am., Northern, W. F.

**MT. VERNON**—Pop., 3,341. Mission Theatre. R. K. Dunham, Mgr. S. c., 574. Plays Legitimate and Picture Attractions. Ill., elec., A. C....Stage—25x55 ft.; P. O., 27 ft.; W., wall to wall, 55 ft.; D., F. to B. W., 25 ft.; H. to R. L., 20 ft. Distance of throw, 75 ft. Mrs. Engbaum, Orchestra Leader.

Rex Theatre—R. K. Dunham, Mgr. S. c., 300. Plays Legitimate and Picture Attractions....Stage—27x25 ft.; P. O., 20 ft.; W., wall to wall, 27 ft.; D., F. to B. W., 25 ft.; H. to R. L., 18 ft.

Newspapers—"Herald," "Argus"....Hotels—Windsor, Martha....Railroads—G. N., Pac. N. W., T. Co. Transfer, Intercity Truck & Transfer Co.

**MUKILTEO**—Mukilteo Theatre. J. McDonald, Mgr. No details.

**NORTH BEND**—Concrete Theatre. E. W. Sandell, Mgr. S. c., 300. No details.

**ODESSA**—Pop., 885. Empress Theatre. J. L. Kessner, Mgr. S. c., 200. Ground floor. Plays R. V. P. (Sundays)....Stage—W., 36 ft.; D., 24 ft.; H., 44 ft....Printing—2-8 sh., 3-3 sh., 2-1 sh., 500 heralds....Newspaper—"Record," W....Hotels—Grand, Odessa....Railroad—G. N....Express—G. N

**OLYMPIA**—Pop., 8,537. Olympia Theatre. Leliff & Anderson, Mgrs. S. c., 929. Plays R....Stage—W., 60 ft.; D., 44 ft....Printing—5 stands, 10-8 sh., 20-3 sh., 50-1 sh., 25-½ sh., 1,000 heralds....Newspapers—"Olympian," M.; "Recorder," E.; "Chronicle," W....Hotels—Kneeland, E.; Mitchell, E....Railroads—N. P., Port Townsend Southern....Express—No.

**ORTING**—Orting Theatre. James O'Farrell, Mgr. No details.

**PALOUSE**—Bell Opera House. Mrs. Fred Anderson, Mgr. S. c., 300. No details.

**PASCO**—Pop., 3,362. Liberty Theatre. E. J. Reynold, Mgr. S. c., 497. Plays Legitmate and Picture Attractions. Ill., elec., A. C. and D. C....Stage—30x60 ft.; P. O., 30 ft; W., wall to wall, 60 ft.; D., F. to B. W., 30 ft. Distance of throw, 84 ft....Newspapers—"Pasco News," "Theatre News"....Hotels—Pasco, Leland, Cunningham....Railroads—N. P., S. P. & S. Transfer, Star Transfer Co. E. J. Reynolds, Stage Carpenter. A. L. Erlanger, N. Y. Rep.

**POMEROY**—New Seely Theatre. C. A. Thompson, Mgr. S. c., 600. Plays Legitimate and Picture Attractions. Ill., elec., A. C....Stage—30x50 ft.; P. O., 18x26 ft.; S. to F. G., 25 ft.; W., wall to wall, 50 ft.; D., F. to B. W., 30 ft.; H. to R. L., 42 ft. Distance of throw, 80 ft. Size of screen, 12x18 ft....Printing—5 stands, 4-8 sh, 12-3 sh., 60 cards, 50 L., 1,000 heralds....Newspaper—"East Washingtonian"....Hotels—Pomeroy, Revere....Railroad—O. W. R. & N. Transfer, Scarbrough & Son Transfer Co. E. W. Cook, Orchestra Leader; C. Shawen, Stage Carpenter.

## WASHINGTON—Continued

**PORT ANGELES**—Pop., 5,351. Lincoln Theatre. S. c., 650. Plays R. V. P.... Stage—W., 52 ft.; D., 30 ft.; H., 15 ft....Printing—4 stands, 2-8 sh., 6-3 sh., 50-1 sh., 25-½ sh., 1,000 heralds....Newspapers—"Tribune-Times," W.; "Olympic Leader," W.; "Bee," W....Hotels—Commercial, Merchants, Office....Railroad—N. P....Express—Am.

**PORT ORCHARD**—Liberty Theatre. H. B. Howe, Mgr. S. c., 350. Plays Traveling Companies.

**PORT TOWNSEND**—Pop., 2,847. Rose Theatre Meeker & Stevens, Mgr. S. c., 325. Ground floor. Plays R. V. P. (Sundays)....Stage—W., 35 ft.; D., 16 ft.; H., 16 ft....Printing—4 stands, 6-8 sh., 25-1 sh., 25-½ sh., 2,000 heralds....Newspaper—"Leader," M....Hotels—Central, E.; Delmonico, E....Railroad—Port Townsend Southern....Express—Northern, W. F.

**PULLMAN**—Pop., 2,440. Grand Theatre. Mr. Strupler, Mgr. No details.

**RAYMOND**—Pop., 4,260. Tokay Theatre. George Reizner, Mgr. S. c., 1,021. Plays Regular and Picture Attractions. Ill., elec., 110 A. C....Stage—P.O., 24x26 ft.; W., wall to wall, 48 ft.; H.to R.L., 47 ft.; S.to F.G., 25 ft.; D., F.to B.W., 28 ft. Distance of throw, 100 ft. Size of screen, 12x16 ft....Printing—6 stands, 4-8 sh., 15-3 sh., 100-1 sh., 100 cards, 1,500 heralds, two slides....Newspapers—"Raymond Herald," "Journal"....Hotels—Raymond, Commercial....Railroads—N. P., C. M. & St. P. Transfer, Dennis Transfer Co. Jack Chester, Orchestra Leader; C. H. Wheeler, Stage Carpenter.

**REARDON**—Auditorium Theatre. L. D. Baker, Mgr. S. c., 400. Plays Traveling Companies.

**REPUBLIC**—Pop., 999. Casino Theatre. Chas. Storch, Mgr. S. c., 350. Ground floor. Plays R. & P....Stage—W., 24 ft.; D., 17 ft.; H., 13 ft....Printing—6-3 sh., 12-1 sh., 50-½ sh., 500 heralds....Newspapers—"News-Miner," W.; "Journal," W.... Hotels—Beckett, Webster, Northern, Delaware....Railroads—G. N., Spokane & British Columbia....Express—G. N.

**RITZVILLE**—Victory Theatre. Hallin & McChesney, Mgr. S. c., 300. Plays Traveling Companies.

**SKAMOKAWA**—Star Theatre. C. S. King, Mgr. No details.

**SOUTH BEND**—Pop., 3,023. Lyric Theatre. Geo. Reizner, Mgr. S. c., 1,100. Ground floor. Plays R....Stage—W., 60 ft.; D., 32 ft.; H., 50 ft....Printing—4 stands, 4-8 sh., 25-3 sh., 100-1 sh., 50-½ sh., 1,000 heralds....Newspapers—"Journal," W.; "Pilot," W....Hotel—Albee, E....Railroad—N. P....Express—N. P.

**SPOKANE**—Pop., 104,437. Auditorium Theatre. Hood & York, Mgr. S. c., 1,332. Plays Legitmate and Picture Attractions. Ill., elec., A. C. and D. C....Stage—W., wall to wall, 68 ft.; D., F.to B.W., 41 ft.; H.to R.L., 65 ft.; Distance between fly galleries, 60 ft. Distance of throw, 75 ft. Size of screen, 18x18 ft....Printing—10 stands, 2-8 sh., 4-3 sh., 150-1 sh., 200 cards, 2,000 heralds....Newspapers—"Review," "Chronicle," "Press"....Hotels—Davenport, Spokane, Pacific, Willard, American, Pennington....Railroads—N. P. S. P. & S., Gt. N., O. W. R. & N., C. M. & St.P. Fred LaFond, Orchestra Leader; James Anderson, Stage Carpenter. A.L.Erlanger, N.Y.Rep.

**SUMAS**—Rose Theatre. V. C. Stiles, Mgr. S. c., 300. Plays Traveling Companies.

**TACOMA**—Pop., 96,965. Tacoma Theatre. Chas. H. Herald, Mgr. S. c., 1,200. Plays Legitmate and Picture Attractions. Ill., elec., D. C....Stage—W., wall to wall, 67 ft; D., F.to B.W., 45 ft.; H.to R.L., 47 ft.; Distance between fly galleries, 56 ft. Distance of throw, 75 ft....Newspapers—"Morning Ledger," "Tribune," "Times"....Hotels—Tacoma, Olympus, Donnelly....Railroads—N. P., Milwaukee, G. N. David Lindsay, Stage Carpenter. A.L.Erlanger, N.Y.Rep.

**TEKON**—Empire Theatre. B. D. Brigham, Mgr. S. c., 600. No details.

**TOPPENISH**—Pop., 3,120. Lois Theatre. H. M. Johnson, Mgr. S. c., 1,500. Plays Legitmate and Picture Attractions. Ill., elec., A. C....Stage—30x75 ft.; P.O., 36 ft.; S.to F.G., 24 ft.; W., wall to wall, 75 ft.; D., F.to B.W., 30 ft.; H.to R.L., 50 ft.; Distance between fly galleries, 38 ft. Distance of throw, 80 ft. Size of screen, 12x16 ft....Newspapers—"Toppenish Review," "Toppenish Tribune"....Hotels—Toppenish, West....Railroad—N. P.

WASHINGTON—Continued

**WALLA WALLA**—Pop., 15,503. Keylor Grand Theatre. D. W. Ifft, Mgr. S. c., 1,088. Plays Legitmate Attractions. Ill., elec., A. C., 115....Stage—P.O., 32 ft.; S. to F.G., 28 ft.; W., wall to wall, 70 ft.; D., F.to B.W., 40 ft.; H.to R.L., 55 ft.; Distance between fly galleries, 48 ft....Newspapers—"Union," "Evening Bulletin".... Hotels—Dacris, Grand, McFuly....Railroads—U. P., N. P. Transfer, McBride Transfer Co. Miss Walter, Orchestra Leader; Wm. Jessup, Stage Carpenter. A. L. Erlanger, Shuberts, N.Y.Reps.

**WAPETO**—Wapeto Theatre. Jos. Blasky, Mgr. S. c., 600. No details.

**WASHONGAL**—Liberty Theatre. L. P. Starr, Mgr. S. c., 250. No details.

**WENATCHEE**—Pop., 6,324. Liberty Theatre. L. R. Kastner, Mgr. S. c., 992. Plays Legitimate and Picture Attractions. Ill., elec., A. C., 110-220 D. C....Stage—P.O., 33 ft.; S.to F.G., 25 ft.; W., wall to wall, 65 ft.; D., F.to B.W., 35 ft.; H.to R.L., 60 ft.; Distance between fly galleries, 35 ft. Distance of throw, 96 ft. Size of screen, 18x20 ft....Newspaper—"Wenatchee Daily World"....Hotels—Wenatchee, Elman....Railroad—G. N. Transfer, Eagle Transfer Co. Chas. Flint, Stage Carpenter. A.L.Erlanger, N.Y.Rep.

**WINLOCK**—Metropolitan Theatre. J. A. McMillan, Mgr. Plays Traveling Companies.

**YAKIMA**—Pop., 18,539. Crews State Theatre. Doc. Crews, Mgr. S. c., 1,909. Plays all kinds of attractions. Ill., elec., A. C. and D. C., 600....Stage—100x40 ft.; P.O., 37 ft.; S.to F.G., 27 ft.; W., wall to wall, 100 ft; D., F.to B.W., 40 ft.; H.to R.L., 65 ft.; Distance between fly galleries, 65 ft. Distance of throw, 80 ft. Size of screen, 12x14 ft....Printing—10 6x4 stands, 10-4 sh., dates, 4-8 sh., 25-3 sh., 100-1 sh....Newspapers—"Republic," "Herald"....Hotels—Commercial, Yakima, Donnelly, Michigan....Railroads—N.P., O. W. R. & N. Transfer, Yakima Transfer Co. J.Nadyer, Orchestra Leader; A. L. Riley, Stage Carpenter. A. L.Erlanger, N.Y.Rep.


# Mr. House Manager

If your theatre does not appear in this directory, you can make sure of having it in our next edition by sending in your report now.

Please give the following information:

| | | | |
|---|---|---|---|
| City | Stage | Railroads | Booking Agent |
| Theatre | Billing | Express | Remarks |
| Manager | Hotels | Newspapers | |

State Policy of Theatre
LEGITIMATE, VAUDEVILLE OR PICTURES

## Julius Cahn-Gus Hill
## Theatrical Guide and Moving Picture Directory

**Publication Offices:**

**Longacre Building** **Broadway and 42nd Street**

**NEW YORK CITY**

# WEST VIRGINIA—Population, 1,463,610

**ALDERSON**—Russell Theatre. A. S. Russell, Mgr. S. c., 400. Plays Traveling Companies.

**BARBONVILLE**—No theatre since 1915.

**BLUEFIELD**—Pop., 15,191. Colonial Theatre. R. S. Wehrle, Mgr. S. c., 1,000. Plays Traveling Companies.

**BUCKHANNON**—Pop., 3,785. Grand Opera House. M. E. Hymes, Mgr. S. c., 700. Plays Pictures and Legitmate Attractions. Ill., elec., A. C....Stage—P.O., 30x40 ft.; S.to F.G., 70 ft.; W., wall to wall, 80 ft.; D., F.to B.W., 40 ft.; H.to R.L., 90 ft. Distance of throw, 80 ft. Size of screen, 12x16 ft....Newspapers—"Delta," "Republican," "Record"....Hotels—New Valley, Buckhannon....Railroad—B. & O. Transfer, M.E.Hymes Transfer Co. Harry Hymes, Orchestra Leader; M.B.Hymes, Stage Carpenter.

**CHARLESTON**—Pop., 39,608. Burlew Theatre. T. L. Kearse, Mgr. S. c., 1,500. Ground floor. Plays R. & P....Stage—W., 65 ft.; D., 41 ft.; H., 60 ft....Printing—8 stands, 2-8 sh., 10-3 sh., 50-1 sh., 3,000 heralds....Newspapers—"News," M.; "Gazette," M.; "Mail," E....Hotels—Fleetwood, E.; Kanawha, E.; Ruffner, E. and A.... Railroads—C. & O., Coal & Coke, Kanawha & Michigan, Kanawha & West Virginia ....Express—Ad., U. S. A.L.Erlanger, Shuberts, N.Y.Reps.

**CHARLESTOWN**—Pop., 2,662. Paquette Theatre. E. G. Henson, Mgr. S. c., 500. Ground floor. Plays R. V. P....Stage—W., 48 ft.; D., 34 ft.; H., 34 ft.... Printing—6 stands, 12-8 sh., 35-3 sh., 21-1 sh., 20-½ sh., 1,000 heralds....Newspapers —"Advocate," W.; "Free Press," W.; "Spirit of Jefferson," W....Hotels—Palm, Jefferson....Railroads—B. & O., N. & W....Express—Sou.

**CLARKSBURG**—Pop., 27,869. The Opera House. Jack Marks, Mgr. S. c., 1,236. Plays Legitmate and Picture Attractions. Ill., elec., A. C., 110....Stage—P.O., 33 ft.; S.to F.G., 40 ft.; W., wall to wall, 70 ft.; D., F.to B.W., 40 ft.; H.to R.L., 70 ft. Distance of throw, 105 ft. Size of screen, 13½x15½ ft. Jacob Born, Orchestra Leader; Luther Moore, Stage Carpenter.

Robinson's Grand Theatre—R. Robinson, Mgr. S. c., 1,100. Plays R. & P.... Stage—W., 60 ft.; D., 35 ft.; H., 70 ft....Printing—8 stands, 2-8 sh., 10-3 sh., 50-1 sh., 50-½ sh., 2,000 heralds.

Newspapers—"Telegram," E.; "Exponent," M....Hotels—Waldo, E.; Gore, E.; Swager, E.; Capitol, E. Transfer, American Transfer Co.

**DAVIS**—Pop., 2,491. New Imperial Theatre. B. T. Walter, Mgr. S. c., 800. Ground floor. Plays R. V. P....Stage—W., 44 ft.; D., 26 ft.; H., 18 ft....Printing—2 stands, 2-8 sh., 10-3 sh., 15-1 sh., 25-½ sh., 1,000 heralds....Newspaper—"News," W....Hotels—Blackwater, Howard....Railroad—Western Maryland....Express—Am.

**DAVY**—Strand Theatre. J. C. Shelton, Mgr. S. c., 200.
New Theatre building. No details.

**DUNBAR**—Princess Theatre. Harry Zain, Mgr. S. c., 500. Plays Traveling Companies.

**ELKINS**—Pop., 6,788. Elkins Opera House. R. H. Talbot, Mgr. S. c., 800. Plays R. & P....Stage—W., 45 ft.; D., 30 ft.; H., 50 ft....Newspapers—"Inter-Mountain," W.; "Enterprise," W....Hotels—Wilson, Randolph, Gassaway....Railroads—Western Maryland, Coal & Coke....Express—Am., Ad.

**FAIRMONT**—Pop., 17,851. There is no theatre in this town. The former legitimate house, The Grand, has been purchased by the I. O. O. F., and is to be converted into a lodge building.

**GASSAWAY**—Pop., 1,300. Dixie Theatre. Rose & Scafae, Mgrs. S. c., 400. Ground floor. Plays R. & V....Stage—W., 32 ft.; D., 18 ft.; H., 15 ft....Printing—4 stands, 1-8 sh., 2-3 sh., 10-1 sh., 300 heralds....Newspaper—"Times," W....Hotels—Gassaway, Valley....Railroad—Coal & Coke....Express—Ad.

**GLEN JEAN**—Pop., 722. Glen Jean Opera House. C. D. Crawford, Mgr. S. c., 600. Ground floor. Plays R. V. P....Stage—W., 40 ft.; D., 36 ft.; H., 20 ft....Printing—2 stands, 1-8 sh., 2-3 sh., 10-1 sh., 200 heralds....Railroads—C. & O., Kanawha, Glen Jean & Eastern....Express—Ad.

## WEST VIRGINIA—Continued

**GRAFTON**—Pop., 8,517. Opera House. Geo. Brinkman, Mgr. S. c., 800. Plays R....Stage—Dimensions not given....Newspapers—"Sentinel," E.; "Leader," W.... Hotels—Creedmore, A.; Blenn-Avon, A.; Kirby, A....Railroad—B. & O....Express—U. S.

**HAMBLETON**—No Theatre.

**HINTON**—Pop., 3,912. Hinton Masonic Theatre. F. R. Ewing, Mgr. S. c., 500. Ground floor. Plays R. V. P....Stage—W., 48 ft.; D., 36 ft.; H., 12 ft....Printing—2 stands, 6-8 sh., 6-3 sh., 50-1 sh., 30-½ sh., 1,000 heralds....Newspapers—"News," E.; "Herald," E.; "Leader," W....Hotels—Chesapeake, McCreery, Miller, Grand, Union....Railroad—C. & O....Express—Ad. A.L.Erlanger, N.Y.Rep.

**HUNTINGTON**—Pop., 50,177. Huntington Theatre. Abe Hyman, Mgr. S. c., 1,400. Ground floor. Plays R. & V....Stage—W., 60 ft.; D., 38 ft.; H., 60 ft.... ....Printing—8 stands, 5-8 sh., 15-3 sh., 50-1 sh., 50-½ sh., 2,000 heralds....Newspapers—"Advertiser," E.; "Herald," M....Hotels—Frederick, Florentine, Huntington, Regal....Railroads—C.& O., B.& O., Virginian....Express—Ad., U.S. A.L.Erlanger, N.Y.Rep.

**KEYSER**—Pop., 6,003. Music Hall. L. T. Carskadon, Mgr. S. c., 800. Plays Legitmate and Picture Attractions. Ill., elec., A. C. and D. C., 110....Stage—P.O., 35x25 ft.; S.to F.G., 30 ft.; W., wall to wall, 70 ft.; D., F.to B.W., 30 ft.; H.to R.L., 50 ft. Distance of throw, 80 ft. Size of screen, 15x17 ft....Printing—200 sh....Newspapers—"News," "Echo"....Hotels—Reynolds, Sounders....Railroads—B. & O., Western Maryland. Transfer, Lowry & Lowry Transfer Co. J. Harrison Iles, Orchestra Leader; T. W. Chapman, Stage Carpenter.

**KEYSTONE**—Pop., 1,839. New Theatre. S. c., 1,500. Plays Traveling Companies.

**KIMBALL**—People's Theatre. Paul Spector, Mgr. S. c., 500. Plays Traveling Companies.

**KINGWOOD**—Opera House, John Cool, Mgr. S. c., 300. Plays Traveling Companies.

**LEWISBURG**—Princess Theatre. L. M. Grow, Mgr. S. c., 300. Plays Traveling Companies.

**LOGAN**—Pop., 2,998. Middlebury Theatre. F. Middlebury, Mgr. S. c., 550. Ground floor. Plays R. & P....Stage—W., 30 ft.; D., 17 ft.; H., 24 ft....Printing—10-3 sh., 25-1 sh., 25-½ sh., 3,000 heralds..Newspapers—"Banner," W.; "Democrat," W....Hotels—Virginia, Peck, Jefferson....Railroads—C. & O....Express—Ad.

**LUMBERPORT**—Opera House. Alf Diety, Mgr. S. c., 500. Plays R. V. P. Ill., elec., A. C....Stage—P.O., 25 ft.; S.to F.G., 25 ft.; W., wall to wall, 20 ft.; D., F.to B. W., 18 ft.; H. to R. L., 40 ft. Distance between fly galleries, 3 ft. Distance of throw, 45 ft. Size of screen, 14x16 ft....Hotel—Bly....Railroad—B. & O. Transfer, Low Transfer Co.

**McALPIN**—Civic Assn. Theatre. Mr. Harliss, Mgr. S. c., 500. Plays Traveling Companies.

**MANNINGTON**—Pop., 3,673. Opera House. Davis & Brown, Mgrs. S. c., 700. Ground floor. Plays R. V. P....Stage—W., 45 ft.; D., 50 ft.; H., 50 ft....Printing—8-8 sh., 6-3 sh., 15-1 sh., 10-½ sh., 700 heralds....Newspaper—"Telegram," E.... Hotels—Bartlett, Arlington....Railroad—B. & O....Express—U.S.

**MARTINSBURG**—Pop., 12,515. Opera House. Fred H. Hable, Mgr. S. c., 800. Ground floor. Plays R. V. P....Stage—W., 50 ft.; D., 33 ft.; H., 40 ft....Printing—6 stands, 5-8 sh., 16-3 sh., 25-1 sh., 25-½ sh., 2,000 heralds....Newspapers—"Journal," E.; "World," E....Hotels—Berkeley, A.; Colonial, E....Railroads—B. & O., Central Valley....Express—Ad.

**MONONGOH**—Pop., 2,031. Lyric Theatre. Sallfield & Hall, Mgrs. S. c., 500. Plays Traveling Companies.

**MONTGOMERY**—Pop., 2,130. Lyric Theatre. T. L. Vickers, Mgr. S. c., 800. Plays Traveling Companies.

## WEST VIRGINIA—Continued

**MORGANTOWN**—Pop., 12,117. Strand Theatre. John P. Harris, Gen. Mgr.; Geo. H. Sallows, Res. Mgr. S. c., 1,150. Plays Legitmate and Picture Attractions Ill., elec., A. C., 110....Stage—P.O., 40 ft.; S.to F.G., 45 ft.; W., wall to wall, 55 ft.; D., F.to B.W., 40 ft.; H.to R.L., 65 ft Distance of throw, 90 ft. Size of screen. 15x18 ft....Printing—10-28 sh. stands, 10-8 sh., 25-1 sh., 100 cards....Newspapers—"New Dominion," "Morgantown Post"....Hotels—Maderia, Peabody....Railroads—B. & O., Penn., P. & L. E., M. & K. Transfer, Morgantown Transfer Co. Louis Marvin, Orchestra Leader; Fred Hiser, Stage Carpenter. Shuberts, N.Y.Reps.

**MOUNDSVILLE**—Pop., 10,669. Strand Theatre. M. A. Sybert, Mgr. S. c., 1,100. Plays Legitmate and Picture Attractions. Ill., elec., A. C., 110-220....Stage—33x47 ft.; P.O., 30 ft.; S.to F.G., 65 ft.; W., wall to wall, 47 ft.; D., F.to B.W., 33 ft.; H.to R.L., 26 ft.; Distance between fly galleries, 35 ft Distance of throw, 116½ ft. Size of screen, 13 ft. 6 in.x12 ft....Newspapers—"Echo," "Journal"....Hotels—Kreglow, Snyder....Railroad—B. & O. Transfer, Gamble Bros. Transfer Co. M. Smith Olsen, Orchestra Leader; M. E. Sperling, Stage Carpenter.

**NEW MARTINSVILLE**—Pop., 2,341. Lincoln Theatre. Muhleman & Koontz, Mgrs. S. c., 638. Plays Legitmate and Picture Attractions. Ill., elec., A. C. and D.C....Stage—22x38 ft.; W., wall to wall, 38 ft.; D., F.to B.W., 22 ft. Distance of throw, 90 ft. Size of screen, 14x18 ft....Newspapers—"Democrat," "Republican"....Hotels—Riverside, Elk....Railroad—B. & O. Transfer, Millers Transfer Co. John Stoker, Stage Carpenter.

**NITRO**—Community Theatre. N. J. Farman, Mgr. S. c., 300.

**PARKERSBURG**—Pop., 20,038. Camden Theatre. E. T. Smoot, Mgr. S. c., 1,300. Ground floor. Plays R....Stage—W., 82 ft.; D., 30 ft.; H., 65 ft....Printing—8 stands, 10-8 sh., 15-3 sh., 10-1 sh., 25-½ sh., 3,000 heralds....Newspapers—"News," M.; "Sentinel," E....Hotels—Chancellor, Monroe, Commercial....Railroad—B. & O. ....Express—Ad., U. S.

**PARSONS**—Pop., 2,001. Victoria Theatre. H. L. Bennett, Mgr. S. c., 810. Plays Legitmate and Picture Attractions. Ill., elec., A. C....Stage—50x41 ft.; P.O., 29x22 ft.; S.to F.G., 25 ft.; W., wall to wall, 50 ft.; D., F.to B.W., 41 ft.; H.to R.L., 51 ft.; Distance between fly galleries,14 ft. Distance of throw, 72 ft. Size of screen. 19x15 ft....Printing—3 6x4 stands, 2-8 sh, 10-3 sh., 50 L....Newspapers—"Tucker Democrat," ""Parsons Advocate"....Hotels—Arlington, Commercial....Railroad—Western Maryland. Transfer, French Rennix Transfer Co. J. R. Hall, Stage Carpenter. Aarons, N.Y.Rep.

**PHILLIPI**—Pop., 1,038. Opera House. D. H. Teter, Mgr. S. c., 650. Plays R. V. P....Stage—W., 25 ft.; D., 20 ft.; H., 15 ft....Printing—4 stands, 3-8 sh., 1-3 sh., 5-1 sh., 10-½ sh., 800 heralds....Newspapers—"Republican," W.; "Democrat," W.... Hotels—Geneva, Phillip, Hawkins....Railroad—B. & O.

**PIEDMONT**—Pop., 2,835. Piedmont Opera House. Tri State Am. Co., Mgr. S. c., 600. Plays R. V. P....Stage—W., 42 ft.; D., 25 ft.; H., 20 ft....Printing—5 stands, 8-8 sh., 12-3 sh., 50-1 sh., 50-½ sh., 1,500 heralds....Newspapers—"Independent," W.; "Herald," W....Hotels—Kenny, Central....Railroads—B. & O., Western Maryland, Cumberland & Pennsylvania....Express—Am., Ad.

**POINT PLEASANT**—Pop., 3,059. Hoof Theatre. Geo. M. Hoof, Mgr. S. c., 500. Plays Legitmate Attractions only. Ill., elec., A. C., 110....Stage—42x25 ft.; P.O., 40x25 ft.; S.to F.G., 16 ft.; W., wall to wall, 40 ft.; D., F.to B.W., 25 ft.; H.to R.L., 25 ft....Printing—2-24 sh., 4-8 sh., 6-3 sh., 2-5 sh., 500 heralds....Newspaper—"Register"....Hotels—Spencer, Phoenix....Railroads—B. & O., K. & M., K. O. C. Transfer, Hoof's Transfer Co.

**PRINCETON**—Pop., 6,224. Royal Theatre. F. A. Mole, Mgr. S. c., 550. Ground floor. Plays R. V. P....Stage—W., 50 ft.; D., 20 ft.; H., 44 ft....Printing—12 stands, 1,000 heralds....Newspapers—"Progress," W; "Gazette," W.; "Messenger," W....Hotels—Princeton, Virginian....Railroad—Virginian....Express—Ad. Chas. Burt, N.Y.Rep.

**RAVENSWOOD**—Colonial Theatre. J. W. McCoy, Mgr. S. c., 300. Plays Traveling Companies.

## WEST VIRGINIA—Continued

**RICHWOOD**—Pop., 4,331. Star Theatre. Halt & Dysard, Mgrs. S. c., 500. Plays Legitmate and Picture Attractions. Ill., elec., A. C., 110....Stage—P.O., 16x24 ft.; W., wall to wall, 30 ft.; D., F.to B.W., 28 ft. Distance of throw, 90 ft. Size of screen, 12x16 ft....Printing—2-24 sh., 3-6 sh., 4-3 sh., 25-1 sh., 100 window cards, 2,000 heralds....Newspaper—"Nicholas Republican"....Hotels—Inn, New Northern.... Railroad—B. & O. Transfer, A. B. McCutcheon Transfer Co. W. H. Halt, Orchestra Leader; Martin Brack, Stage Carpenter.

**ROMNEY**—Opera House. H. A. Duncan, Mgr. S. c., 400. Plays Traveling Companies.

**RONCEVERTE**—Pop., 2,319. Amusu Theatre. B. D. Eagan, Mgr. S. c., 500. Plays R. V. P....Stage—W., 40 ft.; D., 20 ft.; H., 25 ft....Printing—3 stands, 5-8 sh., 10-3 sh., 25-1 sh., 50-½ sh., 1,000 heralds....Newspapers—"News," W.; "Times," W....Hotels—Ronceverte, A.; Greenbrier, A....Railroad—C. & O....Express—Ad.

**ST. MARYS**—Pop., 1,358. Auditorium. Charles Carroll, Mgr. S. c., 700. Ground floor. Plays R....Stage—W., 55 ft.; D., 29 ft.; H., 45 ft....Printing—3 stands, 2-8 sh., 10-3 sh., 35-1 sh., 35-½ sh., 1,000 heralds....Newspapers—"Oracle," W.; "Leader," W....Hotels—Howard, Exchange, Keller's....Railroad—B. & O....Express—U. S.

**SALEM**—Pop., 2,920. Auditorium. C. W. Perine, Mgr. S. c., 375. Ground floor. Plays R. V. P....Stage—W., 32 ft.; D., 15 ft.; H., 28 ft....Printing—4 stands, 3-8 sh, 4-3 sh., 20-1 sh., 25-½ sh., 500 heralds....Newspapers—"Express," W.; "Herald," W....Hotels—Furbee, A.; Mountain State, A.; Randolph, E....Railroad—B. & O.... Express—U. S.

**SCARBORO**—Rialto Theatre. L. Douglas, Mgr. S. c., 550. Plays Traveling Companies.

**SHINNSTON**—Pop., 1,224. Rex Opera House. I. Peters, Mgr. S. c., 478. Ground floor. Plays R. V. P....Stage—W., 45 ft.; D., 25 ft.; H., 42 ft....Printing—2-8 sh., 10-3 sh., 25-1 sh., 25-½ sh., 500 heralds....Newspaper—"News," W....Hotel—Royal ....Railroad—B. & O....Express—U. S.

**SISTERSVILLE**—Pop., 3,238. Auditorium. A. R. Doyle, Mgr. S. c., 822. Plays R....Stage—W., 72 ft.; D., 30 ft.; H., 45 ft....Printing—6 stands, 4-8 sh., 10-3 sh., 100-1 sh., 1,500 heralds....Newspaper—"Review," E....Hotels—Arlington, E.; Wells, A....Railroads—B. & O....Express—U. S.

**SPENCER**—Auditorium Theatre. H. H. Roby, Mgr.

**SUTTON**—Pop., 1,326. Bland Theatre. H. E. Bland, Mgr. S. c., 600. Plays R. ....Stage—W., 55 ft.; D., 33 ft.; H., 45 ft....Printing—5 stands, 4x8 sh., 6-3 sh., 20-1 sh., 15-½ sh., 1,000 heralds....Newspapers—"Central," W.; "Democrat," W.... Hotels—Elks', Braxton, Duffield....Railroads—B. & O., Coal & Coke....Express—Ad.

**THOMAS**—Pop., 2,099. Cottrills Opera House. Chas. Sutton, Mgr. S. c., 1,050. Plays R. V. P....Stage—W., 60 ft.; D., 28 ft.; H., 30 ft....Printing—2 stands, 3-8 sh., 6-3 sh., 50-1 sh., 25-½ sh., 2,000 heralds....Newspaper—"Herald," W....Railroad—Western Maryland....Express—Am.

**WELCH**—Pop., 3,232. Welch Theatre. B. Davidson, Mgr. S. c., 400. Plays R. V. P....Stage—W., 28 ft.; D., 20 ft.; H., 20 ft....Printing—1 stand, 5-8 sh., 20-3 sh., 50-1 sh., 50-½ sh., 1,000 heralds....Newspaper—"Recorder," W....Hotel—Tug River....Railroad—N. & W....Express—Sou.

**WELLSBURY**—Pop., 4,918. Palace Theatre. H. J. Doran, Mgr. No details.

**WESTON**—Pop., 5,701. Camden Theatre. G. F. Gragg, Mgr. S. c., 500. Plays Traveling Companies.

**WHEELING**—Pop., 54,322. Court Theatre. Fred E. Johnson, Mgr. S. c., 1,352. Plays Legitimate Attractions only. Ill., elec., A. C. and D. C., 110....Stage—W., wall to wall, 68 ft.; D., F.to B.W., 42 ft.; H.to R.L., 70 ft.; Distance between fly galleries, 50 ft....Printing—10 stands, 5-8 sh., 15-3 sh., 200 L., 150 cards, 5,000 heralds....Newspapers—"Register," "News," "Intelligencer," "Telegraph"....Hotels—McLure, Windsor, Grand Central, Wheeling, Arlington, Colonial, Manhattan....Railroads—B. & O., Penn., Wheeling & Lake Erie. Angelo Punura, Orchestra Leader; Wm. Wise, Stage Carpenter. A.L.Erlanger, Shuberts, C. O. Tennis, N.Y.Reps.

**WILLIAMSON**—Pop., 6,819. Hippodrome. George Brown, Mgr. S. c., 800. Ground floor. Plays R. V. P....Stage—W., 50 ft.; D., 27 ft.; H., 50 ft....Printing—3 stands, 8-8 sh., 10-3 sh., 50-1 sh., 50-½ sh., 1,000 heralds....Newspapers—"Republican," W.; "News," E....Hotels—Vaughan, A.; Raymond, E.; Stratton, A.; Justice, A....Railroad—N. & W....Express—Sou.

# WISCONSIN—Population, 2,631,839

**ALGOMA**—Pop., 1,911. Majestic Theatre. D. J. Burke, Mgr. S. c., 325. Plays Traveling Companies.

**ANTIGO**—Pop., 8,451. Palace Opera House. Harvey Hanson, Mgr. S. c., 1,250. Ground floor. Plays Sundays....Stage—W., 70 ft.; D., 38 ft.; H., 60 ft....Printing—8 stands, 6-8 sh., 10-3 sh., 20-1 sh., 20-½ sh., 2,500 heralds. James Wingfield, Chicago Rep.

Armory Theatre—F. C. VanDyke, Mgr. S. c., 1,100. Plays Pictures and Legitimate Attractions. Ill., elec., 110 A.C....Stage—Large. Miss E. Maly, Orchestra Leader; A. Kbyowski, Stage Carpenter.

Newspapers—"Journal," E.; "News-Item," W.; "Republican," W....Hotels—Butterfield, Backbone, Hoffman....Railroad—Chi. & N. W....Express—Am. Transfer, R. M. Briggs Transfer Co.

**APPLETON**—Pop., 19,561. Appleton Theatre. Henry J. Giebler, Mgr. S. c., 1,000. Ill., elec., 110....Stage—P.O., 23 ft.; S.to F.G., 22 ft.; W., wall to wall, 66 ft.; D., F.to B.W., 38 ft.; H.to R.L., 65 ft.; Distance between fly galleries, 44 ft. Distance of throw, 115 ft. Size of screen, 12x18 ft....Printing—6-3 sh., 12-1 sh., 18-½ sh., 2-28 sh., 3-24 sh., 1-20 sh., 2-8 sh....Newspapers—"Post," "Crescent"....Hotels—Sherman House, Appleton, Briggs, Northwestern....Railroad—C. & N. W. Transfer, C. F. Smith Transfer Co. F. H. Jebe, Orchestra Leader; Julius Griem, Stage Carpenter.

**ARCADIA**—Pop., 1,212. Arcadia Opera House. W. R. Wolfe, Mgr. S. c., 500. Plays R. V. P....Stage—W., 12 ft.; D., 16 ft.; H., 11 ft....Printing—2 stands, 1-8 sh., 3-8 sh., 25-1 sh., 25-½ sh., 1,000 heralds....Newspapers—"Leader," W.; "Anzeiger" (German), W....Hotel—Berg....Railroad—Green Bay & Western....Express—W. F.

**ASHLAND**—Pop., 11,334. Royal Theatre. Abe Lotts, Mgr. S. c., 850. Plays R (Sundays)....Stage—W., 40 ft.; D., 29 ft.; H., 33 ft....Printing—7 stands, 4-8 sh., 15-3 sh., 25-1 sh., 50-½ sh., 1,500 heralds....Newspapers—"Press," E.; "News," E.; "Critic," W....Hotels—Knight, Briggs, Crequamagon, Lenox....Railroads—No. Pac., Chi.. & N. W., Soo Line....Express—Western, Am.

**AUGUSTA**—Pop., 1,405. Augusta Opera House. E. E. Warner, Mgr. S. c., 600. Ground floor. Plays R. & P....Stage—W., 46 ft.; D., 20 ft.; H., 15 ft....Printing—1 stand, 3-3 sh., 30-1 sh., 1,000 heralds....Newspapers—"Eagle," W.; "Times," W....Hotels—Park, Augusta....Railroad—Chi. & N. W....Express—Am.

**BARABOO**—Pop., 5,538. Al. Ringling Theatre. C. L. Roser, Mgr. S. c., 874. Plays R. V. P. Ill., elec., A. C., 110....Stage—W., wall to wall, 68 ft.; D., F.to B.W., 32 ft.; H.to R.L., 46 ft.; Distance between fly galleries, 26 ft. Distance of throw, 100 ft. Size of screen, 12x16 ft....Printing—6 stands, 6-8 sh., 6-3 sh., 5-1 sh., 5-½ sh., 100 cards, 1,000 heralds, 10 big dates....Newspapers—"News," "Republic"....Hotels—Warren, Wellington....Railroad—C. & N. W. A.L.Erlanger, Shuberts, N. Y.Reps.

**BARRON**—Pop., 1,493. Majestic Theatre. S. c., 800. Plays R. V. P....Stage—W., 60 ft.; D., 18 ft.; H., 12 ft....Printing—8 stands, 8-8 sh., 12-3 sh., 12-1 sh., 30-½ sh., 200 heralds....Newspapers—"News," W.; "Shield," W....Hotels—Barron, Kurschner, Bagley....Railroad—Soo Line....Express—Western.

**BEAVER DAM**—Pop., 7,992. Davison Theatre. C. Staehle, Mgr. S. c., 700. Ground floor. Plays R. V. P. (Sundays)....Stage—W., 47 ft.; D., 30 ft.; H., 40 ft....Printing—5 stands, 8-8 sh., 21-3 sh., 50-1 sh., 50-½ sh., 1,500 heralds....Newspapers—"Citzen," E.; "Argus," W....Hotels—Manly, Newton, Milwaukee....Railroad—C. M. & St. P....Express—W. F. James Wingfield, Chicago Rep.

**BELOIT**—Pop., 21,284. Wilson Opera House. S. W. Carruthers, Mgr. S. c., 800. Plays Traveling Companies.

**BERLIN**—Pop., 4,356. Library Opera House. F. Bachkall, Mgr. S. c., 600. Plays R. V. P. (Sundays)....Stage—W., 39 ft.; D., 26 ft.; H., 20 ft....Printing—3 stands, 1-8 sh., 2-3 sh., 20-1 sh., 25-½ sh., 1,000 heralds....Newspapers—"Journal," E.; "Courant," W....Hotels—Whiting, City, Park, Miller....Railroad—C.M.& St.P....Express—W. F.

**BLACK RIVER FALLS**—Majestic Theatre. R. E. Werner, Mgr. S. c., 750. Plays Legitmate and Picture Attractions. Ill., elec., A. C., 60-cycle....Stage—P.O., 27x20 ft.; W., wall to wall, 35 ft.; D., F.to B.W., 18 ft. Distance of throw, 80 ft. Size of screen, 14x16 ft....Newspapers—"Jackson County Journal," "Badger State Banner"....Hotels—Freeman Hotel, Merchants Hotel. Transfer, John Rutherford Transfer Co.

## WISCONSIN—Continued

**BLOOMER**—Pop., 1,200. Ideal Opera House. Schmoke & Crouse, Mgrs. S. c., 400. Ground floor. Plays R. V. P....Stage—W., 48 ft.; D., 20 ft.; H., 16 ft....Printing—3 stands, 1-8 sh., 20-½ sh., 300 heralds....Newspaper—"Advance," W....Hotels—Central, Union, Bloomer....Railroad—C. & N. W....Express—Am.

**BOSCOBEL**—Pop., 1,525. Hurd's Opera House. W. T. Hurd, Mgr. S. c., 800. Ground floor. Plays R. V. P. (Sundays)....Stage—W., 40 ft.; D., 25 ft.; H., 32 ft....Printing—3 stands, 10-3 sh., 50-1 sh., 50-½ sh., 1,000 heralds....Newspapers—"Sentinel," W.; "Dial Enterprise," W....Hotels—Central, Johnson, Wisconsin, Grant....Railroad—C. M. & St. P....Express—W. F.

**BURLINGTON**—Pop., 3,626. Orpheum Opera House. J. P. Gill and L. Gade, Mgrs. S. c., 700. Plays Legitmate and Picture Attractions. Ill., elec., A. C., 220....Stage—33x60 ft.; P.O., 26x32 ft.; W., wall to wall, 60 ft.; D., F.to B.W., 35 ft.; H.to R.L., 60 ft.; Distance between fly galleries, 50 ft. Distance of throw, 110 ft. Size of screen, 12x18 ft....Printing—2-24 sh., 2-20 sh., 2-8 sh., 100 L., 1,500 heralds....Newspapers—"Democrat," "Free Press"....Hotels—Burlington, Badger....Railroads—C. M. & St. P., Soo Line. Transfer, Gills Livery Transfer Co. J. C. Yonk, Orchestra Leader; Ed. Carsten, Stage Carpenter.

**CAMBRIA**—Cambria Music Hall. L. H. Peters, Mgr. S. c., 700. Plays Legitimate and Picture Attractions. Ill., elec., A. C. and D. C....Stage—24½x53 ft.; P.O., 18x28½ ft.; W., wall to wall, 53 ft.; D., F.to B.W., 24½ ft.; H.to R.L., 25 ft.; Distance between fly galleries, 40 ft. Distance of throw, about 75 ft. Size of screen, 10x13½ ft....Printing—25-2 sh., 20 L., 250 heralds....Newspaper—"Cambria News"....Hotel—Parry. Transfer, Owen & Mohr Transfer Co.

**CHILTON**—Pop., 1,530. Chilton Opera House. Peter Enders, Mgr. S. c., 1,200. Ground floor. Plays R. V. P. (Sundays)....Stage—W., 50 ft.; D., 35 ft.; H., 40 ft....Printing—6 stands, 10-8 sh., 10-3 sh., 50-1 sh., 50-½ sh., 1,000 heralds....Newspapers—"Democrat," W.; "Times," W.; "Reporter," W....Hotels—Chilton, Central, Great Northern, Washington, Andres, Wolf....Railroad—C. M. & St. P....Express—W.F.

**CHIPPEWA FALLS**—Pop., 9,130. Rex Theatre. S. c., 700. Ground floor. Plays R. V. P. (Sundays)....Stage—W., 50 ft.; D., 30 ft.; H, 50 ft....Printing—6 stands, 4-8 sh., 20-3 sh., 50-1 sh., 100-½ sh., 1,500 heralds....Newspapers—"Herald," E.; "Independent," M....Hotels—Stanley, DeCardinal, Commercial, Royal....Railroads—Chi. & N. W., C. M. & St. P., Soo Line....Express—Am., Western, W. F. James Wingfield, Chicago Rep.

**CLARENCE**—Culver Theatre. C. Muff, Mgr. S. c., 450. Plays Legitmate and Picture Attractions. Ill., elec., A. C., 110....Stage—W., wall to wall, 45 ft.; D., F.to B.W., 21 ft.; H.to R.L., 36 ft. Distance of throw, 61 ft. Size of screen, 11x14 ft....Newspaper—"Courier"....Hotels—Culver, Olive....Railroad—Burlington

**CLINTONVILLE**—Pop., 3,275. Opera House. Bill Gould, Mgr. S. c., 600. Ground floor. Plays R. V. P....Stage—W., 30 ft.; D., 26 ft.; H., 14 ft....Printing—3 stands, 4-8 sh., 15-3 sh., 25-1 sh., 25-½ sh., 1,000 heralds....Newspaper—"Tribune," W....Hotels—Ward, Dexter, Columbia....Railroad—C. & N. W....Express—Am.

**COLUMBUS**—Pop., 2,464. Opera House. H. J. Altswager, Mgr. S. c., 600. Plays Legitimate Attractions only. Ill., elec., A. C....Stage—26x24x13 ft.; P.O., 26x13 ft.; S.to F.G., 30 ft.; W., wall to wall, 70 ft.; D., F.to B.W., 13 ft.; H.to R.L., 50 ft. Distance between fly galleries, 60 ft....Newspaper—"Republican & Democrat"....Railroad—C. M. & St. P.

**DARLINGTON**—Pop., 1,808. G. A. Mitchell, Mgr. S. c., 1,100. Plays R....Stage—W., 30 ft.; D., 30 ft.; H., 30 ft....Printing—6-8 sh., 8-3 sh., 50-1 sh, 25-½ sh., 1,000 heralds....Newspapers—"Journal," W.; "Democrat," W....Hotels—Ryan, Richards, Gordon....Railroad—C. M. & St. P....Express—W. F.

**DELAVAN**—Pop., 3,016. Delavan Opera House. N. O. Francisco, Mgr. S. c., 500. Plays R....Stage—W., 58 ft.; D., 22 ft.; H., 14 ft....Printing—1 stand, 3-3 sh., 10-1 sh., 1,000 heralds....Newspapers—"Republican," W.; "Enterprise," W....Hotels—Delavan....Railroad—C. M. & St. P....Express—W.F.

**DODGEVILLE**—Pop., 1,791. Auditorium. Bishop & Beam, Mgrs. S. c., 600. Plays R. V. P....Stage—W., 28 ft.; D., 20 ft.; H., 16 ft....Printing—3 stands, 4-8 sh., 4-3 sh., 10-1 sh., 500 heralds....Newspapers—"Chronicle," W; "Sun-Republic," W....Hotels—Higbee, City....Railroads—I. C., Chi. & N. W....Express—Am.

## WISCONSIN—Continued

**DURAND**—Pop., 1,500. Auditorium. Thos. Lucos, Mgr. S. c., 400. Ground floor. Plays R. V. P....Stage—W., 56 ft.; D., 24 ft.; H., 16 ft....Printing—4 stands, 6-3 sh, 15-1 sh., 10-½ sh., 500 heralds....Newspapers—"Courier," W.; "Entering Wedge," W....Hotels—Prindles Little Inn, Durand, Semple....Railroad—C. M. & St. P....Express—W. F.

**EAGLE RIVER**—Opera House. J. Brazil, Mgr. Plays Traveling Companies.

**EAU CLAIRE**—Pop., 20,614. Grand Opera House. B. J. Bostwick, Mgr. S. c., 1,200. Plays R. & P....Stage—W., 70 ft.; D., 35 ft.; H., 48 ft....Printing—7 stands, 4-8 sh., 30-3 sh., 75-1 sh., 75-½ sh., 3,000 heralds.

Municipal Auditorium—Harry L. Fish, Mgr. S. c., 1,900. Plays Legitmate and Picture Attractions. Ill., elec., D. C....Stage—32x52 ft.; P.O., 42x32 ft.; S.to F.G., 24 ft.; W., wall to wall, 52 ft.; D., F.to B.W., 30 ft.; H.to R.L., 60 ft.; Distance between fly galleries, 52 ft. Distance of throw, 125 ft. Size of screen, 15x18 ft. W. Konrad, Orchestra Leader; E. Erickson, Stage Carpenter.

Newspapers—"Eau Claire Leader," "Daily Telegram"....Hotels—Commercial, Galloway, Eau Claire....Railroad—C. M. & St. P. Transfer, Cury Transfer Co.

**ELKHORN**—Sprague Opera House. E. H. Sprague, Mgr. Plays Traveling Companies.

**ELROY**—Pop., 17,291. Elroy Opera House. A. L. Moe, Mgr. S. c., 500. Plays R. V. P....Stage—W., 40 ft.; D., 16 ft.; H., 18 ft....Printing—4-8 sh., 3-3 sh., 12-1 sh., 30-½ sh., 500 heralds....Newspapers—"Leader," W.; "Tribune," W....Hotels—Wisconsin, Rogers....Railroad—C. & N. W....Express—Am.

**EVANSVILLE**—Pop., 2,209. Magee's Opera House. Geo. Magee, Mgr. S. c., 600. Plays R. & P....Stage—W., 44 ft.; D., 30 ft.; H., 17 ft....Printing—2 stands, 4-8 sh., 40-1 sh., 1,000 heralds....Newspapers—"Review," W....Hotels—Commercial, Central....Railroads—C. & N. W....Express—Am.

**FENNIMORE**—Pop., 1,159. Fennimore Opera House. D. E. Tennant, Mgr. S. c., 350. Plays R....Stage—W., 36 ft.; D., 12 ft.; H., 14 ft....Printing—4 stands, 2-8 sh., 8-3 sh., 25-1 sh., 25-½ sh., 500 heralds....Newspaper—"Times," W....Hotels—Storrs, A.; Fennimore, A....Railroads—C. & N. W....Express—Am.

**FLORENCE**—Pop., 1,700. Bijou Theatre. B. Trudell, Mgr. S. c., 400. Plays R. V. P....Stage—W., 30 ft.; D., 24 ft.; H., 12 ft....Printing—1 stand, 3-8 sh., 50-1 sh., 50-½ sh., 2,000 heralds....Newspaper—"Mining News," W....Hotel—Polderman ....Railroad—C. & N. W....Express—Am.

**FOND DU LAC**—Pop., 23,427. New Garrick Theatre. E. C. Prinsen, Mgr. S. c., 1,200. Plays Vaudeville, Pictures and Legitmate Attractions. S. c., 1,200. Ill., elec., A. C., 110....Stage—W., wall to wall, 63 ft.; D., F.to B.W., 40 ft.; H.to R.L., 60 ft.; Distance between fly galleries, 50 ft. Distance of throw, 110 ft. Size of screen, 13x16 ft....Hotels—Palmer, Erving, Forest Avenue....Railroads—C. & N. W., Soo Line. Earl Schumacher, Orchestra Leader; W. F. Briggs, Stage Carpenter. Shuberts, N. Y. Reps.

**FORT ATKINSON**—Pop., 4,915. Crystal Theatre. F. Langhoff, Mgr. S. c., 700. Ground floor. Plays R. V. P....Stage—W., 48 ft.; D., 30 ft....Printing—3 stands, 5-8 sh., 12-3 sh., 75-1 sh., 25-½ sh., 1,500 heralds....Newspapers—"Union," W.; "Democrat," W....Hotels—Fort, Lawton, New, Farmer's....Railroad—C. & N. W. ....Express—Am. James Wingfield, Chicago Rep.

**FOX LAKE**—Pop., 851. House Theatre. Frank Baker, Mgr. S. c., 325. Ground floor. Plays R. V. P....Stage—W., 25 ft.; D., 20 ft.; H., 9 ft....Printing—2-8 sh., 4-3 sh., 50-1 sh., 25-½ sh., 500 heralds....Newspaper—"Representative," W....Hotels —Fox Lake, American....Railroad—C. M. & St. P....Express—W. F.

**GALESVILLE**—Pop., 973. Opera House. W. C. Wadleigh, Mgr. S. c., 500. Plays R. V. P....Stage—W., 40 ft.; D., 16 ft.; H., 20 ft....Printing—2 stands, 1-8 sh., 2-3 sh., 25-1 sh., 50-½ sh., 500 heralds....Newspaper—"Republican," W....Hotels—Commercial, Riverside....Railroad—C. & N. W....Express—Am.

**GRAND RAPIDS**—Pop., 7,243. Daly's Theatre. John E. Daly, Mgr. S. c., 775. Ground floor. Plays R. V. P. (Sundays)....Stage—W., 50 ft.; D., 31 ft.; H., 36 ft.... Printing—4 stands, 6-8 sh., 10-3 sh., 20-1 sh., 20-½ sh., 1,500 heralds....Newspapers —"Reporter," W.; "Tribune," W.; "Leader," W.....Hotels—Dixon, Julien, Witter, Commercial....Railroads—C. M. & St. P., C. & N. W., Soo Line, Green Bay & Western....Express—Am., W. F., Western.

## WISCONSIN—Continued

**GREEN BAY**—Pop., 31,017. Orpheum Theatre. H. K. Timms, Mgr. S. c., 1,079. Plays Legitmate and Picture Attractions. Ill., elec., A. C. and D. C., 110-220.... Stage—W., wall to wall, 70 ft.; D., F. to B. W., 45 ft.; H. to R. L., 25 ft.; Distance between fly galleries, 50 ft. Distance of throw, 90 ft. Size of screen, 14x16 ft....Printing—5 stands, 8-8 sh., 10-3 sh., 50 L., 100 cards, 2,000 heralds....Newspapers—"Press," "Gazette"....Hotels—Beaumont, Sherwood, Broadway, Blackstone, Bay City, Commercial....Railroads—C. & N. W., C. M. & St. P., Green Bay and Western. Walter Nolechek, Orchestra Leader; Richard Meister, Stage Carpenter. A. L. Erlanger, N. Y. Rep.

**HARTFORD**—Pop., 4,515. Opera House. Leach & Christenson, Mgrs. Plays Traveling Companies.

**JANESVILLE**—Pop., 18,293. Myers' Theatre. L. C. Hensler, Mgr. S. c., 1,158. Ground floor. Plays R. & P. (Sundays)....Stage—W., 60 ft.; D., 35 ft.; H., 60 ft.... Printing—6 stands, 10-8 sh., 15-3 sh., 50-1 sh., 75-½ sh., 1,500 heralds....Newspapers—"Recorder," M.; "Gazette," E....Hotels—Myers, Grand, Park, Empire, London.... Railroad—C. & N. W., C. M. & St. P....Express—Am., W. F.

**JEFFERSON**—Pop., 2,572. Idle Hour Theatre. E. Waterbury, Mgr. S. c., 600. Plays R....Stage—W., 30 ft.; D., 20 ft.; H., 16 ft....Printing—3 stands, 4-8 sh., 10-3 sh., 50-1 sh., 75-½ sh., 500 heralds....Newspapers—"Banner," W.; "Journal," W.... Hotels—Jefferson, Calumet, Wisconsin, Star, Northwestern....Railroad—C. & N. W. ....Express—Am.

**KAUKAUNA**—Pop., 5,591. Conkey Cleland Opera House. N. Cleland, Mgr. S. c., 1,000. Ground floor. Plays R. V. P. (Sundays)....Stage—W., 50 ft.; D., 40 ft.; H., 22 ft....Printing—5 stands, 4-8 sh., 8-3 sh., 20-1 sh., 30-½ sh., 1,000 heralds....Newspapers—"Times," W.; "Sun," W....Hotels—Grand View, La Salle....Railroads—Chi. & N. W....Express—Am.

**KENOSHA**—Pop., 40,472. Rhode Theatre. Jos. G. Rhode, Mgr. S. c., 900. Plays R. V. P. Ill., elec., A. C. and D. C....Stage—W. wall to wall, 52 ft; D., F. to B. W., 32 ft.; H. to R. L., 46 ft.; Distance between fly galleries, 46 ft. Distance of throw, 110 ft. Size of screen 11x15 ft....Printing—5 stands, 20 sh., 10-8 sh., 15-5 sh., 100-1 sh. ....Newspapers—"News," "Herald," "Telegraph," "Courier"....Hotels—Maywood, Fisher, Kenosha, Park, Plaza....Railroads—C. & N. W., Milwaukee-Racine-Kenosha Elec., North Shore Elec. A. L. Erlanger,, Shuberts, N. Y. Reps.

**KEWAUNEE**—Pop., 1,839. Turner Opera House. Albert Panosh, Mgr. S. c., 350. Ground floor. Plays R. V. P. (Sundays)....Stage—W., 36 ft.; D., 21 ft.; H., 11 ft.... Printing—2 stands, 4-8 sh., 6-3 sh., 20-1 sh., 20-½ sh., 500 heralds....Newspapers—"Enterprise," W.; "Banner" (German), W.; "Listy" (Bohemian), W....Hotels—Karsten, Kuke, Commercial....Railroads—Kewaunee, Green Bay & Western.

**LA CROSSE**—Pop., 30,363. La Crosse Theatre. F. L. Koppleberger, Mgr. S. c., 1,100. Ground floor. Plays R. & P. (Sundays)....Stage—W., 68 ft.; D., 36 ft.; H., 32 ft....Printing—7 stands, 3-8 sh., 5-3 sh., 50-1 sh., 50-½ sh., 1,000 heralds....Newspapers—"Chronicle," M.; "Leader-Press," E.; "Tribune," E.; "News," E.; "Star," E. ....Hotels—La Crosse, A.; Law, A.; Stoddard, E.; Jefferson, E.; Cameron, E.... Railroads—C. M. & S. P., Chi. & N. W., C. B. & Q., La Crosse & Southeastern.... Express—W. F., Ad., Am. A. L. Erlanger, N. Y. Rep.; James Wingfield, Chicago Rep.

**LADYSMITH**—Pop., 3,581. Unique Theatre. C. M. Martin, Mgr. S. c., 600. Plays R. V. P....Stage—W., 40 ft.; D., 20 ft.; H., 16 ft....Printing—2 stands, 4-8 sh., 40-1 sh., 40-½ sh., 500 heralds....Newspapers—"News-Budget," W.; "Journal," W.... Hotels—Baker, Gerard....Railroad—Soo Line....Express—Western.

**LAKE GENEVA**—Pop., 2,632. Majestic Theatre. George Van Slyck, Mgr. S. c., 600. Plays Traveling Companies.

**LANCASTER**—Pop., 2,485. Klarmar Theatre. C. M. Klarmar, Mgr. S. c., 476. Plays R. & V....Stage—W., 50 ft.; D., 24 ft.; H., 20 ft....Printing—2 stands, 2-8 sh., 5-3 sh., 15-1 sh., 25-½ sh., 1,000 heralds....Newspapers—"Herald," W.; "Teller," W....Hotels—Wright, Lancaster, Phillips....Railroad—Chi. & N. W....Express—Am.

**MACON**—Princess Theatre. Geo. H. Hinkley, Mgr. S. c., 800. Plays Traveling Companies.

## WISCONSIN—Continued

**MADISON**—Pop., 38,278. Fuller Opera House. Hugh Flaghery, Mgr. S. c., 1,250. Ground floor. Plays R. & P. (Sundays)....Stage—W., 60 ft.; D., 40 ft.; H., 63 ft.... Printing—6 stands, 4-8 sh., 20-3 sh., 60-1 sh., 40-½ sh., 3,000 heralds....Newspapers —"State Journal," E.; "Democrat," M....Hotels—Madison, E.; Park, E.; Sherlock, E.; Cardinal, E.; Capitol, A.; Trumpf, A.; Avenue, A....Railroads—I. C., C. M. & St. P., C. & N. W....Express—W. F., Am. A.L.Erlanger, N.Y.Rep.

**MANITOWOC**—Pop., 17,563. New Opera House. Richard Kubista, Mgr. S. c., 900. Ill., elec., A. C....Stage—42x41½ ft.; P.O., 23x19 ft.; S.to F.G., 21 ft.; W., wall to wall, 48 ft.; D., F.to B.W., 42 ft.; H.to R.L., 42 ft.;Distance between fly galleries, 41½ ft. Distance of throw, 85 ft. Size of screen, 18x20 ft....Newspapers—"Manitowoc News," "Times"....Hotels—Williams House, Manitou....Railroads—C. & N.W., Soo Line, Ann Arbor, F. & P. M. Transfer, Olson Brar Transfer Co. Arthur Trutchell, Orchestra Leader; William Krohn, Stage Carpenter.

**MARINETTE**—Pop., 13,610. Marinette Theatre. F. McElroy, Mgr. S. c., 993. Plays R....Stage—W., 61 ft.; D., 31 ft.; H., 42 ft....Printing—6 stands, 5-8 sh., 15-3 sh., 100-1 sh., 50-½ sh., 2,500 heralds....Newspaper—"Eagle-Star," E....Hotels—Marinette, Wisconsin, Queen City, Grant....Railroads—C. & N. W., C. M. & St. P., Wisconsin & Michigan....Express—Am., W. F.

**MARSHFIELD**—Pop., 7,394. New Adler Opera House. J. P. Adler, Mgr. S. c., 800. Ground floor. Plays R. V. P. (Sundays)....Stage—W., 50 ft.; D., 30 ft.; H., 54 ft....Printing—5 stands, 4-8 sh., 10-3 sh., 25-1 sh., 50-½ sh, 1,500 heralds....Newspapers—"News," W; "Times," W.; "Herald," W....Hotels—Blodgett, A.; Mansion, Eagle....Railroads—Soo Line, C. & N. W....Express—Am., Western.

**MAUSTON**—Pop., 1,701. Opera House. W. A. Grimmer, Mgr. S. c., 400. Plays R....Stage—W., 28 ft.; D., 18 ft.; H., 12 ft....Printing—3 stands, 10-3 sh., 25-1 sh., 25-½ sh., 500 heralds....Newspapers—"Star," W.; "Chronicle," W....Hotels—Mauston, Central....Railroad—C. M. & St. P....Express—W. F.

**MEDFORD**—Pop., 1,858. Germania Opera House. Henry Maurer, Mgr. S. c., 1,200. Ground floor. Plays R. V. P. (Sundays)....Stage—W., 30 ft.; D., 25 ft.; H., 14 ft....Printing—2 stands, 2-8 sh., 4-3 sh., 50-1 sh., 50-½ sh., 500 heralds....Newspapers—"Star-News," W.; "Waldbote" (German), W....Hotels—Fayette, Inn, North Side, Medford, City....Railroad—Soo Line....Express—Western.

**MENOMONIE**—Pop., 5,104. Memorial Theatre. W. F. Schaefer, Mgr. S. c., 450. Plays Legitimate Attractions only. Ill., elec., A. C., 110....Stage—W., wall to wall, 40 ft.; D., F.to B.W., 25 ft.; H.to R.L., 16 ft.; Distance between fly galleries, 38 ft. ....Printing—1 4x8, 2 4x6 stands, 3-8 sh., 10-3 sh., 20-1 sh., 40-½ sh., 1,000 heralds ....Newspaper—"Dunn Co. News"....Hotels—Royal, Central....Railroads—C.W.& St.P., C.St.P.& O

**MERRILL**—Pop., 8,068. Bagger Opera House. S. Benedict, Mgr. S. c., 1,000. Ground floor. Plays R. V. P. (Sundays)....Stage—W., 57 ft.; D., 30 ft.; H., 48 ft.... Printing—9 stands, 2-8 sh., 7-3 sh., 15-1 sh., 15-½ sh., 1,500 heralds....Newspapers—"Star-Advocate," W.; "News," W.; "Herald," E....Hotels—Badger, Lincoln....Railroad—C. M. & St. P....Express—W. F. James Wingfield, Chicago Rep.

**MINERAL POINT**—Pop., 2,569. Municipal Opera House. W.P. Bliss, Mgr. S.c., 720. Plays Traveling Companies.

**MONROE**—Pop., 4,788. Turner's Opera House. George Schneider, Mgr. S. c., 600. Ground floor. Plays R. & P....Stage—W., 50 ft.; D., 20 ft.; H., 35 ft.... Printing—2 stands, 2-8 sh., 12-3 sh., 1,000 heralds....Newspapers—"Times," E.; "Journal," E....Hotels—Ludlow, Monroe....Railroad—C. M. & St. P....Express—W. F.

**MT. HOREB**—Opera House. D. F. Kelliher, Mgr. S. c., 500. Plays Legitimate and Picture Attractions. Ill., elec., A. C., 110....Stage—20x40x16 ft.; P.O., 19x14 ft.; W., wall to wall, 44 ft.; D., F.to B.W., 22 ft. Distance of throw, 60 ft. Size of screen, 9x11 ft....Newspapers—"Mail," "Times"....Hotels—Mt. Horeb House, National....Railroad—C. & N. Transfer, E. Holum Transfer Co. Miss F. Barnett, Orchestra Leader.

**NEENAH**—Pop., 7,171. John H. Herziger, Mgr. S. c., 900. Plays R.V. P. Ill., elec., A. C. and D. C....Stage—P.O., 23x27 ft.; S.to F.G., 24 ft.; H.to R.L., 64 ft.; Distance between fly galleries, 46 ft.; W., wall to wall, 60 ft.; D., F.to B.W., 40 ft.... Printing—6-24 sh., 6-8 sh., 15-3 sh., 50-1 sh., 25-½ sh., 100 cards, 3,000 heralds.... Newspapers—"Daily News," "Menasha Record," "Daily Northwestern"....Hotels—Valley Inn, Menasha, Mack....Railroads—C. M. & St. P., Soo Line, C. & N.W. Transfer, Otto Luebke Transfer Co. Frank Hardt, Orchestra Leader; Eaton M. Sizer, Stage Manager. A.L.Erlanger, Shuberts, N.Y.Reps.

## WISCONSIN—Continued

**NEILSVILLE**—Pop., 2,160. Grand Opera House. J. W. Hommel, Mgr. S. c., 1,000. Ground floor. Plays R. V. P....Stage—W., 55 ft.; D., 30 ft.; H., 35 ft.... Printing—3 stands, 1-8 sh., 6-3 sh., 5-1 sh., 25-½ sh., 800 heralds....Newspapers—"Times," W.; "Republican & Press," W.; "Deutsche-Amerikaner," W....Hotel—Merchants....Railroad—C. & N. W....Express—Am.

**NEW LONDON**—Pop., 3,568. Grand Theatre. Jack Hickey, Mgr. S. c., 600. Plays Legitimate and Picture Attractions. Ill., elec., A. C....Stage—W., wall to wall, 60 ft.; D., F.to B.W., 25 ft.; H.to R.L., 35 ft.; Distance between fly galleries, 40 ft. Distance of throw, 75 ft. Size of screen, 9x12 ft.....Printing—4 6x4, 2 4x5 stands, 10-3 sh., 3-8 sh., 100 L., 1,500 heralds....Newspapers—"Press," "Republican"....Hotels—Commercial, Elwood....Railroads—C. & N. W., B. G. & W. Frank Hoier, Orchestra Leader; Claude Wadkins, Stage Carpenter.

**NEW RICHMOND**—Pop., 2,248. Hogan's Opera House. Fred McDermott, Mgr. S. c., 600. Ground floor. Plays R. V. P....Stage—W., 36 ft.; D., 24 ft.; H., 24 ft.... Printing—4 stands, 4-8 sh., 6-3 sh., 20-1 sh., 10-½ sh., 1,500 heralds....Newspaper—"News," semi-W....Hotels—Richmond, Commercial....Railroads—C. M. & St. P., Soo Line....Express—Am.

**OCONOMOWOC**—Pop., 3,301. Auditorium Theatre. City Clerk, Mgr. S. c., 600. Plays Traveling Companies.

**ODANAH**—Pop., 3,200. Loyal Theatre. John Hurteau, Mgr. S. c., 500. Ground floor. Plays R. V. P....Stage—W., 46 ft.; D., 24 ft.; H., 17 ft....Printing—2 stands, 8-8 sh., 6-3 sh., 10-1 sh., 15-½ sh., 500 heralds....Railroads—C. & N. W., Ashland, Odanah & Marengo....Express—Am.

**OSHKOSH**—Pop., 33,162. Grand Opera House. H. M. Cummings, Mgr. S. c., 1,023. Ground floor. Plays R. (Sundays)....Stage—W., 60 ft.; D., 36 ft.; H., 42 ft.... Printing—6 stands, 2-8 sh, 25-3 sh., 75-1 sh., 50-½ sh., 2,500 heralds....Newspapers—"Northwestern," E.; "Democrat," W....Hotels—Athearns, E.; Brunswick, E.; Tremont, A....Railroads—C. & N. W., C. M. & St.P., Soo Line....Express—Am., W.F.

**PLATTEVILLE**—Pop., 4,353. Park Theatre. W. C. Tracy, Mgr. S. c., 700. Plays Pictures and Regular Attractions. Ill., elec., A. C....Stage—P.O., 35 ft.; W., wall to wall, 50 ft.; H.to R. L., 35 ft.; S. to F. G., 50 ft.; D. F. to B. W., 35 ft.; Distance between fly galleries, 46 ft. Distance of throw, 80 ft. Size of screen, 11x14 ft....Newspapers—"Journal-News," "Wittness"....Hotels—New Park Stanchfield, Columbia ....Railroads—C. M. & St. P., C. & N. W. Robert Karrmann, Orchestra Leader; Chris. Reiser, Stage Carpenter.

**PLYMOUTH**—Plymouth Opera House. Joe Rieck, Mgr. S. c., 800. Ground floor. Plays R. V. P. (Sundays)....Stage—W., 40 ft.; D., 25 ft.; H., 30 ft....Printing—6 stands, 2-8 sh., 5-3 sh., 401 sh., 40-½ sh., 2,000 heralds....Newspapers—"Reporter," W; "Review," W.; "Post," semi-W....Hotels—Laack, Central....Railroads—C. M. & St. P., C. & N. W....Express—W. F., Am.

**PORTAGE**—Pop., 5,582. Home Opera House. Judson & Avers, Mgrs. S. c., 600. Theatre upstairs. Plays R. V. P....Stage—W., 38 ft.; D., 25 ft.; H., 40 ft....Printing—3 stands, 3-8 sh., 10-3 sh., 20-1 sh., 20-½ sh., 1,000 heralds....Newspapers—"Democrat," E.; "Register," E....Hotels—Portage, Emder, Tremont....Railroads—C. M. & St. P., Soo Line....Express—U. S., Nat.

**PORT EDWARDS**—Port Edwards Auditorium. John F. Alexander, Mgr. S. c., 750. Ill., elec., A. C., 110-220....Stage—31x21x31 ft.; P.O., 31x21 ft.; D., F.to B.W., 31 ft.; H.to R.L., 24 ft.; Distance between fly galleries, 8 ft. 6 in. Distance of throw, 70 ft. Size of screen, 14x11 ft.....Newspaper—"Wisconsin Rapids Daily Tribune".... Hotels—Dixon, Witter, Julien....Railroads—C. M. & St. P., C. & N. W., Soo Line, Green Bay & Western.

**PORT WASHINGTON**—Pop., 3,340. Majestic Theatre. John Root, Mgr. S. c., 600. Plays R. V. P....Stage—W., 44 ft.; D., 23 ft.; H., 24 ft....Newspapers—"Advertiser," W.; "Pilot," W.; "Star," W....Hotels—Mayer, Wilson, Hoffman....Railroad—C. & N. W....Express—Am.

**PRAIRIE DU CHIEN**—Pop., 3,537. Metropolitan Theatre. Leo Boucher, Mgr. S. c., 800. Plays Legitimate and Picture Attractions. Ill., elec., A. C....Stage—W., wall to wall, 60 ft.; D., F.to B.W., 32 ft.; H.to R.L., 110 ft.; Distance between fly galleries, 40 ft. Distance of throw, 90 ft. Size of screen, 9x12 ft....Printing—100-1 sh., 50-½ sh., 100 cards, 15-3 sh., 6-2 sh., 2-24 sh....Newspapers—"Press," "Courier" ....Hotels—Rosencrans, Commercial....Railroads—C. M. & St. P., C. B. & Q. Walter Hintz, Orchestra Leader; John David, Stage Carpenter. Aarons Assoc. Theatres, N.Y.Rep.

## WISCONSIN—Continued

**RACINE**—Pop., 58,593. National Theatre. Ed. Williams, Mgr. S. c., 1,225. Plays Legitimate and Picture Attractions. Ill., elec., A. C., 220....Stage—W., wall to wall 67 ft.; D., F.to B.W., 29 ft.; H.to R.L., 60 ft.; Distance between fly galleries, 50 ft Distance of throw, 77 ft. Size of screen, 10x13 ft....Printing—3-24 sh., 10-8 sh., 20-3 sh., 100-1 sh., 100 tack cards, 2,000 heralds....Newspapers—"Journal," "News," "Times," "Call"....Hotels—Racine, Wagner, George, Badger, Colonial....Railroads—C. & N. W., C. & St. P., M. R. R., C. M. & N., Shore Electric. Karl Schulte, Orchestra Leader; Harry Quinn, Stage Carpenter.

**RANDOLPH**—Pop., 1,200. Crystal Theatre. W. D. Porter, Mgr. S. c., 700. Plays R. V. P....Stage—W., 50 ft.; D., 25 ft.; H., 25 ft....Printing—3-8 sh., 15-3 sh., 25-1 sh., 25-½ sh., 1,000 heralds....Newspaper—"Advance," W....Hotel—Commercial....Railroad—C. M. & St. P....Express—W. F.

**REEDSBURG**—Pop., 2,997. Armory Opera House. A. F. Nichbuhr, Mgr. S. c., 800. Ground floor. Plays R....Stage—W., 30 ft.; D., 34 ft.; H., 24 ft....Printing—9 stands, 7-8 sh., 5-3 sh., 12-1 sh., 50-½ sh., 300 heralds....Newspapers—"Fress Press," W.; "Times," W....Hotels—Stolte, American, Central....Railroad—C. & N. W....Express—Am.

**RHINELANDER**—Pop., 6,654. Majestic Theatre. H. C. Lander, Mgr. S. c., 500. Plays Legitimate and Picture Attractions. Ill., elec., A. C. and D. C., 110....Stage—W., wall to wall, 38 ft.; D., F.to B.W., 16 ft.; H.to R.L., 40 ft.; Distance of throw, 118 ft. Size of screen, 12x22 ft....Newspapers—"Daily News," "New North"....Hotels—Oneida, Commercial....Railroads—Soo, C. N. W. G. H. Pollock, Orchestra Leader.

**RICHLAND CENTRE**—Pop., 3,409. Auditorium. A. Clark, Mgr. S. c., 1,000. Ground floor. Plays R. V. P....Stage—W., 64 ft.; D., 34 ft.; H., 52 ft....Newspapers—"Democrat," W.; "Rustic," W.; "Republican Observer," W....Hotels—Park, Badger....Railroad—C. M. & St. P....Express—W.F.

**RIPON**—Pop., 3,929. Municipal Auditorium. A. N. Stewart, Mgr. S.c., 784. Plays Traveling Companies.

**RIVER FALLS**—Pop., 2,057. Princess Theatre. Ben Rosenberg, Mgr. S. c., 550. Ground floor. Plays R....Stage—W., 60 ft.; D., 30 ft.; H., 32 ft....Printing—3 stands, 9-8 sh., 2-3 sh., 500 heralds....Newspapers—"Journal," W.; "Times," W....Hotels—Gladstone, Parker, City....Railroad—C. & N. W....Express—Am.

**SHARON**—Liberty Theatre. F. L. Ryder, Mgr. S. c., 250. Plays Traveling Companies.

**SHAWANO**—Pop., 3,544. Crescent Theatre. C. Juntman, Mgr. S. c., 450. Ground floor. Plays R. & V....Stage—W., 19 ft.; D., 30 ft.; H., 10 ft....Printing—3 stands, 40-1 sh., 10-½ sh., 400 heralds....Newspapers—"Journal," W.; "Advocate," W.; Volksbote" (German), W....Hotels—Murdock, Northwestern....Railroad—C. & N. W....Express—Am.

**SHEBOYGAN**—Pop., 30,955. Sheboygan Opera House. J. A. Vandervoort, Mgr. S. c., 975. Ground floor. Plays R. (Sundays)....Stage—W., 60 ft.; D., 40 ft.; H., 65 ft....Printing—5 stands, 10-8 sh., 15-3 sh., 50-1 sh., 25-½ sh., 5 000 heralds....Newspapers—"Journal," E.; "Press," E.; "Telegram," E.; "Amerika" (German), E....Hotels—Foeste, A.; Grand, A. and E....Railroad—C. & N. W....Express—Am., W. F. A.L.Erlanger, N.Y.Rep.

**SHULLSBURG**—Opera House. Chas. O'Neil, Mgr. S. c., 500. Plays Traveling Companies.

**SPARTA**—Pop., 4,466. Bell Theatre. Louis A. Mueller, Mgr. S. c., 600. Ground floor. Plays R. V. P....Stage—W., 60 ft.; D., 30 ft.; H., 20 ft....Printing—3-8 sh., 8-3 sh., 40-1 sh., 40-½ sh., 1,000 heralds....Newspapers—"Advertiser," W.; "Democrat," W.; "Herald," W....Hotels—Lewis, Warner, Sparta, Cottage, Park....Railroads—C. M. & St. P., C. & N. W....Express—Am., W. F.

**SPRING GREEN**—Pop., 730. Village Hall. A. Schlosser, Mgr. S. c., 600. Theatre upstairs. Plays R. & V....Stage—W., 40 ft.; D., 20 ft.; H., 14 ft....Printing—1 stand, 1-8 sh., 10-3 sh., 10-1 sh., 20-½ sh., 1,000 heralds....Newspaper—"Home News," W....Hotel—Park....Railroad—C. M. & St. P....Express—Am.

**STANLEY**—Pop., 2,577. Grand Opera House. E. L. Zimmer, Mgr. S. c., 600. Ground floor. Plays R. V. P....Stage—W., 40 ft.; D., 20 ft.; H., 20 ft....Printing—5 stands, 2-8 sh., 10-3 sh., 25-1 sh., 25-½ sh., 500 heralds....Newspaper—"Republican," W....Hotels—Royal, Maine, Stanley....Railroads—Stanley, Merrill & Phillips; Soo Line....Express—Western.

## WISCONSIN—Continued

**STEVENS POINT**—Pop., 11,370. Majestic Theatre. R. Gregory, Mgr. S. c., 700. Ground floor. Plays R. V. P. (Sundays)....Stage—W., 45 ft.; D., 28 ft.; H., 50 ft.... Printing—6 stands, 4-8 sh., 2-3 sh., 100-1 sh., 50-½ sh., 1,500 heralds....Newspapers —"Journal," E; "Gazette," W....Hotels—Jacobs, Sellers, Arlington....Railroads— Green Bay & Western, Soo Line....Express—Western, W. F. J. Wingfield, Chicago Rep.

**STURGEON BAY**—Pop., 4,553. Opera House. F. T. Welter, Mgr. S. c., 650. Plays Legitimate and Picture Attractions. Ill.. elec., A. C., 110....Stage—W., wall to wall, 50 ft.; D., F.to B.W., 25 ft.; H.to R.L., 25 ft. Distance of throw, 90 ft. Size of screen, 12x15 ft....Newspapers—"Advocate," "News"....Hotels—Shwodo, Union.... Railroad—Green Bay & Western. F. F. Welter, Orchestra Leader; James Minor, Stage Carpenter

**SUPERIOR**—Pop., 39,624. Palace Theatre. Clinton Myers Co., Mgrs. S. c., 1,500. Ground floor. Plays R. V. P. (Sundays)....Stage—W., 72 ft.; D., 38 ft.; H., 60 ft.... Printing—12 stands, 10-8 sh., 30-3 sh., 50-1 sh., 50-½ sh., 3,000 heralds....Newspapers—"News-Tribune," M.; "Telegram," E....Hotels—Superior, Saratoga, Acme, Rossiter....Railroads—C. & N. W., Soo Line, No. Pac., G. N., Duluth, South Shore & Atlantic....Express—Am., G. N., No. Pac. A. L. Erlanger, N. Y. Rep.

**TOMAH**—Pop., 3,257. Unique Theatre. Smith & Johns, Mgrs. S. c., 500. Ground floor. Plays R....Stage—W., 48 ft.; D., 25 ft.; H., 20 ft....Printing—3 stands, 2-8 sh., 3-3 sh., 25-1 sh., 25-½ sh., 2,000 heralds....Newspapers—"Monitor-Herald," W.; "Journal," W....Hotels—Sherman, St. Paul....Railroad—C. M. & St. P....Express —W. F.

**TOMAHAWK**—Pop., 2,801. Tomahawk Opera House. Fred McWitkey, Mgr. S.c., 600. Ground floor. Plays R....Stage—W., 40 ft.; D., 30 ft.; H., 15 ft....Newspapers —"Leader," W.; "Tomahawk," W....Hotel—Mitchell....Railroads—C. M. & St. P., Marinette, Tomahawk & Western....Express—Am.

**TWO RIVERS**—Pop., 7,305. Opera House. A. H. Gloe, Mgr. S. c., 1,000. Ground floor. Plays R. V. P. (Sundays)....Stage—W., 57 ft.; D., 33 ft; H., 35 ft....Printing —3 stands, 4-8 sh., 15-3 sh., 100-1 sh., 50-½ sh., 1,500 heralds....Newspapers— "Chronicle," W.; "Reporter," W....Hotels—Hamilton, Waverly, Wisconsin....Railroads—C. & N. W....Express—Am. J. Wingfield, Chicago Rep.

**VIROQUA**—Pop., 2,574. Opera House. B. C. Brown, Mgr. S. c., 500. Plays R. V. P....Stage—W., 41 ft.; D., 23 ft.; H., 12 ft....Printing—6 stands, 8-8 sh., 10-3 sh., 25-1 sh., 50-½ sh., 1,000 heralds....Newspapers—"Censor," W.; "Leader," W.... Hotels—Fortney, Viroqua....Railroads—La Crosse & Southeastern, C. M. & St. P. ....Express—W. F.

**WASHBURN**—Pop., 3,707. Temple Opera House. P. W. Trowbridge, Mgr. S. c., 400. Plays R. V. P....Stage—Dimensions not given....Printing—6 stands, 8-3 sh., 10-1 sh., 10-½ sh., 1,000 heralds....Newspapers—"News," W.; "Times," W....Hotel —Washburn....Railroads—C. & N. W., No. Pac....Express—Am.

**WATERTOWN**—Pop., 9,299. Majestic Theatre. W. H. Norton, Mgr. S. c., 678. Plays R....Stage—W., 33 ft.; D., 50 ft.; H., 50 ft....Printing—6 stands, 5-8 sh., 5-3 sh., 25-1 sh., 50-½ sh., 1,000 heralds....Newspapers—"Times," E.; "Gazette," W.; "Leader," W....Hotels—Belvedere, Waukesha, Buena Vista, Washington....Railroads—C. M. & St. P., C. & N. W....Express—Am., W. F.

**WAUKESHA**—Pop., 12,558. Colonial Theatre. R. C. Wheeler, Mgr. S. c., 900. Plays R. & P....Stage—W., 65 ft.; D., 40 ft.; H., 50 ft....Printing—4 stands, 6-8 sh., 15-3 sh., 75-1 sh., 50-½ sh., 2,000 heralds....Newspapers—"Dispatch," W.; "Freeman," W....Hotels—Waukesha, Schlitz, Fox Rover....Railroads—C. & N. W., C. M. & St. P....Express—Am., W.F.

Applications for advertisements in the next issue are now received at the Publication Office, Room 621, Longacre Building, New York City.

## WISCONSIN—Continued

**WAUPACA**—Pop., 2,839. Lyric Theatre. A. M. Pinney, Mgr. S. c., 300. Plays Traveling Companies.

**WAUPUN**—Pop., 2,932. Davison Theatre. Jos. Winninger, Mgr. S. c., 500. Plays Legitimate and Picture Attractions. Ill., elec., A. C., 110....Stage—W., wall to wall, 46 ft.; D., F. to B.W., 32 ft.; H. to R.L., 18 ft. Distance of throw, 72 ft. Size of screen, 9x12 ft....Printing—2-24 sh., 4-3 sh., 4-8 sh., 50 cards, 2,000 heralds....Newspapers—"Democrat," "Leader"....Hotels—National, Commercial....Railroads—C. & N. W., C. M. & St. P. D. C. Burkholder, Orchestra Leader; Wm. Carroll, Stage Carpenter.

**WAUSAU**—Pop., 18,661. Grand Opera House. C. S. Cone, Mgr. S. c., 1,250. Plays R. V. P. Ill., elec., 110; D.C., 70....Stage—W., wall to wall, 70 ft.; D., F. to B.W., 42 ft.; H.to R.L., 60 ft.; Distance between fly galleries, 60 ft. Distance of throw, 112 ft. Size of screen, 18x21 ft....Printing—10 stands, 10-8 sh., 15-3 sh., 25 L., 100 cards, 3,000 folders....Newspapers—"Record," "Herald," "Pilot," "Pioneer" ....Hotels—Bellis, Crystal, Central, Northern, Globe....Railroads—C. M. & St. P., C. & N. W. C. S. Cone, Orchestra Leader; Paul Bierhauer, Stage Carpenter. A.L. Erlanger, Shuberts, N.Y.Reps.

**WEST ALIS**—Pop., 13,765. Alis Theatre. Eugene Phalen, Mgr. S. c., 400. Plays Traveling Companies.

**WEST BEND**—Pop., 3,378. Mermack Theatre. Otto P. Weber, Mgr. S. c., 340. Plays Traveling Companies.

**WISCONSIN RAPIDS**—Daly's Theatre. John E. Daly, Mgr. S. c., 700. Plays Legitimate and Picture Attractions. Ill., elec., A. C....Stage—50x31 ft.; P.O., 24 ft.; S.to F.G., 22 ft.; W., wall to wall, 50 ft.; D., F.to B.W., 33 ft.; H.to R.L., 36 ft.; Distance between fly galleries, 44 ft. Distance of throw, 80 ft. Size of screen, 12x14 ft....Printing—3-24 sh., 5-8 sh., 5-35 sh., 40-1 sh., 40-½ sh., 150 window cards, 1,000 heralds....Newspapers—"Tribune," "Reporter"....Hotels—Dixon, Wittor, Julian.... Railroads—C. M. & St. P., C. & N. W., Soo Line, G. B. & W. Transfer, Wm. Burchall Transfer Co. A. Lambert, Orchestra Leader; E. Bassett, Stage Carpenter. Jules Murry, N.Y.Rep.


# We Want Every Theatre in the United States and Canada to Appear in This Book

**If your Theatre is not in, send us a report now, giving—**

City
Theatre
Manager
Stage Dimensions
Billing
Hotels
Railroads
Express Companies
Booking Agents
Remarks

State Policy of Theatre—
Legitimate, Vaudeville or Moving Picture

# WYOMING—Population, 194,402

**BUFFALO**—Bison Opera House. No information.

**CASPER**—Pop., 11,447. Iris Theatre. No details.

**CHEYENNE**—Pop., 13,829. Princess Theatre. M. H. Todd, Mgr. S. c., 1,350. Ground floor. Plays R. & P....Stage—W., 62 ft.; D., 36 ft.; H., 55 ft....Printing—5 stands, 4-8 sh., 20-3 sh., 50-1 sh., 25-½ sh., 2,000 heralds....Newspapers—"Leader," M.; "Tribune," E....Hotels—Albany, E.; Inter-Ocean, E.; Metropolitan, E.; Plains, E....Railroads—U. P., Burlington, Col. & Sou....Express—Ad., Am. Peter McCourt, Denver Rep.

**CODY**—Pop., 1,500. Temple Theatre. James Cordes, Mgr. S. c., 600. Ground floor. Plays R. V. P....Stage—W., 26 ft.; D., 20 ft.; H., 12 ft....Printing—2 stands, 3-8 sh., 10-3 sh., 25-1 sh., 25-½ sh., 500 heralds....Newspapers—"Enterprise," semi-W.; "Herald," W....Hotel—Irma....Railroad—Burlington....Express—Ad.

**DOUGLAS**—Pop., 2,776. Princess Theatre. Wm. Gross, Mgr. S. c., 400. Plays Traveling Companies.

**EVANSTON**—Pop., 3,479. Wyoming Theatre. A. A. Brown, Mgr. S. c., 650. Ground floor. Plays R. V. P....Stage—W., 48 ft.; D., 20 ft.; H., 17 ft....Printing—2 stands, 1-8 sh., 11-3 sh., 4-1 sh., 1,000 heralds....Newspaper—"Press," W....Hotels—Marx, Rocky Mountain....Railroad—U. P....Express—Am.
Strand—A. R. Bowens, Mgr.

**GILLETTE**—Pop., 944. Isis Theatre. Gilstrop Bros., Mgrs. S. c., 700. Plays R. & P. (Sundays)....W., 25 ft.; D., 20 ft.; H., 9 ft....Printing—7 stands, 2-8 sh., 5-3 sh., 6-1 sh., 15-½ sh., 500 heralds....Newspaper—"News," W....Hotels—Montgomery, Goings, Newell....Railroad—C. B. & Q....Express—Ad.

**GREEN RIVER**—Pop., 2,140. Green River Opera House S. c., 225. Ground floor. Plays R. & P....Stage—W., 27 ft.; D., 21 ft.; H., 22 ft....Printing—2 stands, 9-3 sh., 20-1 sh., 20-½ sh., 500 heralds....Newspaper—"Star," W....Hotels—Union Pacific, Green River....Railroad—U. P....Express—Am.

**HANNA**—Pop., 1,509. Hanna Opera House. Thos. Love, Mgr. S. c., 400. Ground floor. Plays R. V. P....Stage—W., 40 ft.; D., 23 ft.; H., 14 ft....Printing—4-3 sh., 12-1 sh., 12-½ sh., 500 heralds....Hotel—Hanna....Railroad—U. P....Express—Am.

**KEMMERER**—Pop., 1,843. New Kemmerer. G. M. Whitten, Mgr. S. c., 300. Ground floor. Plays R. V. P. (Sundays)....Stage—W., 23 ft.; D., 16 ft.; H., 12 ft....Printing—3-8 sh., 5-3 sh., 25-1 sh., 25-½ sh., 300 heralds....Newspaper—"Camera," W....Hotels—Kemmerer, Hoskins....Railroad—O. S. L....Express—Am.

**LARAMIE**—Pop., 6,301. Opera House. J. G. Burbank, Mgr. S. c., 800. Ground floor....Stage—W., 73 ft.; D., 42 ft.; H., 20 ft....Printing—4-24 sh., 4-16 sh., 1-8 sh., 3-3 sh., 50-½ sh. L., 100 window cards, 2,000 heralds....Hotels—Conner, Johnson, Kuster....Railroad—U. P.

**RAWLINS**—Pop., 3,969. Strand Theatre. Johnson & Bangs, Mgrs. S. c., 900. Plays Legitimate and Picture Attractions. Ill., elec., A. C., 220....Stage—W., wall to wall, 50 ft.; D., F. to B. W., 26 ft.; H. to R. L., 46 ft.; Distance between fly galleries, 46 ft. Distance of throw, 95 ft. Size of screen, 12x14 ft....Hotel—Ferris. O. Peterson, Orchestra Leader; Jack Sheahn, Stage Carpenter.

**ROCK SPRINGS**—Pop., 6,456. Grand Theatre. Thomas Berto, Mgr. S. c., 868. Ground floor. Plays R. V. P....Stage—W., 48 ft.; D., 25 ft.; H., 42 ft....Printing—6 stands, 2-8 sh., 5-3 sh., 20-1 sh., 20-½ sh., 1,000 heralds....Newspapers—"Adviser," W.; "Rocket," W....Hotels—Moore, Elk, Commercial....Railroad—U. P....Express—Am.

**SHERIDAN**—Pop., 9,175. Orpheum Theatre. Ben Collier, Mgr. S. c., 700. Ground floor. Plays R. V. P. (Sundays)....Stage—W., 40 ft.; D., 25 ft.; H., 16 ft....Printing—6 stands, 4-8 sh., 15-3 sh., 50-1 sh., 50-½ sh., 1,500 heralds....Newspapers—"Enterprise," E.; "Post," E....Hotels—Sheridan, A.; Great Western, E.; Commercial, E....Railroad—Burlington....Express—Ad.

# ALBERTA, CANADA

**BANFF**—Pop., 525. National Park Theatre. Sanitarium Hotel Co., Mgrs. S. c., 400. Ground floor. Plays R....Stage—W., 38 ft.; D., 18 ft.; H., 20 ft....Printing—10-3 sh., 25-1 sh., 50-½ sh., 500 heralds....Newspaper—"Craig & Canyon," W....Hotels—Rundel, King Edward, Alberta....Railroad—Can. Pac....Express—Dom.

**BASSANO**—Pop., 575. Gem Theatre. Jack Torgan, Mgr. S. c., 253. Ground floor. Plays R. V. P....Stage—W., 24 ft.; D., 14 ft.; H., 22 ft....Hotels—Berkeley, Hunter, Alberta....Railroad—Can. Pac....Express—Dom.

**BLAIRMORE**—Pop., 2,500. Blairmore Opera House. W. A. Beebe, Mgr. S. c., 800. Ground floor. Plays R. V. P....Stage—W., 45 ft.; D., 28 ft.; H, 45 ft....Printing—2 stands, 15-3 sh., 40-1 sh., 60-½ sh., 1,000 heralds....Newspaper—"Enterprise," W....Hotels—Cosmopolitan, Alberta, Blairmore....Railroad—Can. Pac....Express—Dom.

**BROOKS**—Gaiety Theatre. No details.

**CALGARY**—Pop., 43,704. Grand Theatre. M. S. Joiner, Mgr. S. c., 1,500. Plays Legitimate, Vaudeville and Picture Attractions. Ill., elec., A. C., 110....Stage—P. O., 36x36 ft.; W., wall to wall, 80 ft.: D., F.to B.W., 40 ft.; H.to G., 78 ft.; Distance between girders, 71 ft.; H.to F.G., 30 ft. Distance of throw, 120 ft....Printing—17 7x4, 3 2x4 stands, 25-3 sh., 150 L., 100 cards, 4,000 heralds....Newspapers—"Herald," "Albertan"....Hotels—Palliser, Empress, St. Regis, Noble, King George, Alexandre, Arlington, Montrose Place....Railroads—Can. Pac., Can. Nat. J. Bullouhg, Orchestra Leader; K. S. Davidson, Stage Carpenter.

**CAMROSE**—Pop., 1,500. David Theatre. H. S. Mason, Mgr. S. c., 300. Ground floor. Plays R. V. P....Stage—W., 35 ft.; D., 20 ft.; H., 35 ft....Printing—2 stands, 2-8 sh., 6-3 sh., 10-1 sh., 300 heralds....Newspaper—"Canadian," W....Hotels—Windsor, Arlington....Railroad—Can. Nor., Can. Pac., Grand Trunk....Express—Dom, Can.

**CARDSTON**—Pop., 1,250. Palace Theatre. Miss Lula Melson, Mgr. S. c., 500. Plays Legitimate and Picture Attractions. Ill., elec., A. C. and D. C....Stage—P. O., 18x36 ft.; W., wall to wall, 36 ft.; D., F.to B.W., 18 ft.; H.to R.L., 20 ft....Newspaper—"Cardston Globe"....Hotel—Spencer....Railroad—Can. Pac. Transfer, Jessen & Co. Clide Jones, Orchestra Leader; J. Leadbeater, Stage Carpenter.

**CARSTAIRS**—Pop., 350. Webers Hall. Stewart Boyce, Mgr. S. c., 500. Plays R. ....Stage—Dimensions not given....Newspaper—"Journal," W....Railroad—Can. Pac....Express—Dom.

**CLARESHOLM**—Pop., 1,000. I. O. O. F. Hall. Geo. W. Ringrose, Mgr. S. c., 250. Ground floor. Plays R. & V....Stage—W., 30 ft.; D., 40 ft.; H., 16 ft....Printing—3-8 sh., 4-3 sh., 4-1 sh., 6-½ sh., 500 heralds....Newspaper—"Review," W....Hotels—Queen's, Wilton....Railroad—Can. Pac....Express—Dom

**COLEMAN**—Pop., 915. Opera House. Paul Barons, Mgr. S. c., 500. Ground floor. Plays R. V. P....Stage—W., 45 ft.; D., 25 ft.; H., 22 ft....Railroad—Can. Pac....Express—Dom

**DIDSBURY**—Pop., 477. Bijou Theatre. Robert H. Ussher, Mgr. S. c., 200. Ground floor. Plays R. V. P....Stage—W., 25 ft.; D., 14 ft.; H., 10 ft....Printing—4-8 sh., 6-3 sh., 25-1 sh., 50-½ sh., 350 heralds....Newspaper—"Poineer," W....Hotels—Alexandra, Gorden West....Railroad—Can. Pac....Express—Dom.

**EDMONTON**—Pop., 24,900. Empire Theatre. E. J. Wolf, Mgr. S. c., 1,500. Plays Vaudeville and road shows. Ill., elec., A. C. and D. C., 110-220....Stage—W., wall to wall, 80 ft.; D., F.to B.W., 36 ft.; H.to R.L., 70 ft.: Distance between fly galleries, 60 ft....Newspapers—"Journal," "Bulletin"....Hotels—MacDonald, Selkirk ....Railroads—Can. Pac., Can. Nor., E. D. B. C. Prof. Gaskell, Orchestra Leader; Mr. Blackerby, Stage Carpenter. Trans-Canada Thea. Ltd. N.Y.Rep.

**GLEICHEN**—Pop., 600. Opera House. L. W. Donneworth, Mgr. S. c., 280. Plays R. & P....Stage—W., 40 ft.; D., 18 ft.; H., 16 ft....Printing—3 stands, 6-8 sh., 12-3 12-1 sh., 24-½ sh., 500 heralds....Newspaper—"Call," W....Hotels—Gleichen, Palace, E....Railroad—Can. Pac....Express—Dom.

**GRANUM**—Pop., 500. Opera House. Dan Boyle, Mgr. S. c., 350. Ground floor. Plays R....Stage—W., 40 ft.; D., 20 ft.; H., 46 ft....Hotel—Alberta....Railroad—Can. Pac....Express—Dom

## ALBERTA, CANADA—Continued

**HIGH RIVER**—Pop., 1,518. The Theatre. Harry Nelson, Mgr. S. c., 450. Plays R....Stage—W., 30 ft.; D., 17 ft.; H., 15 ft....Printing—4 stands, 6-3 sh., 20-1 sh., 40-½ sh., 800 heralds....Newspaper—"Times," W....Hotels—Astoria, St. George, Oxford....Railroad—Can. Pac....Express—Dom

**INNISFAIL**—Pop., 643. Grand Opera House. John A. McDonald, Mgr. S. c., 600. Ground floor. Plays R. V. P....Stage—W., 40 ft.; D., 30 ft.; H., 18 ft.... Printing—4 stands, 4-8 sh., 15-3 sh., 25-1 sh., 25-½ sh., 500 heralds....Newspaper—"Province," W....Hotels—Royal, Alberta....Railroad—Can. Pac....Express—Dom.

**LACOMBE**—Pop., 1,015. Comet Theatre. Jack Shilleto, Mgr. S. c., 350. Ground floor. Plays R. & V....Stage—W., 45 ft.; D., 30 ft.; H., 20 ft....Printing—2 stands, 8-8 sh, 3-3 sh., 20-1 sh., 20-½ sh., 300 heralds....Newspapers—"Advertiser," W.; "Western Globe," W....Hotel—Adelphi....Railroad—Can. Pac....Express—Dom.

**LETHBRIDGE**—Pop., 8,050. Majestic Theatre. Len. S. Brown, Res. Mgr. S. c., 852. Plays Legitimate Attractions only. Ill., elec., A. C., 110....Stage—P.O., 24 ft.; S.to F.G., 20 ft.; W., wall to wall, 52 ft.; D., F.to B.W., 30 ft.; H.to R.L., 50 ft.; Distance between fly galleries, 41 ft....Printing—5 stands, 10-8 sh., 15-3 sh., 50-1 sh., 100 cards, 1,000 heralds....Newspaper—"Herald"....Hotels—Alexandra, Dallas, Lethbridge, Arlington, Paris....Railroad—Can. Pac. Transfer, McLean Transfer Co. C. Beresford, Orchestra Leader; E. Lowther, Stage Carpenter. Trans-Canada Thea. Ltd., N.Y.Rep.

**MACLEOD**—Pop., 2,000. Empress Theatre. Fred Cutler, Mgr. S. c., 414. Ground floor. Plays R. and P....Stage—W., 33 ft.; D., 21 ft.; H., 20 ft....Printing—5 stands, 5-8 sh., 10-3 sh., 10-1 sh., 500 heralds....Newspaper—"Spectator," W....Hotels—Queens, American, Empire....Railroad—Can. Pac....Express—Dom.

**MAGRATH**—Pop., 1,280. Opera House. M. Godfrey, Mgr. S. c., 600. Ground floor. Plays R. V. P....Stage—Dimensions not given....Printing—2 stands, 10-3 sh., 20-1 sh., 20-½ sh., 500 heralds....Newspaper—"Pioneer," W....Hotels—Kirby, Magrath....Railroad—Can. Pac....Express—Dom.

**MEDICINE HAT**—Empress Theatre. W.B.Finlay, Mgr. S. c., 720. Plays Legitimate and Road Attractions. Ill., elec., A. C. and D. C., 110....Stage—P.O., 30 ft.; S.to F.G., 22 ft.; W., wall to wall, 47 ft.; D., F.to B.W., 30 ft.; H.to R.L., 39 ft.; Distance between fly galleries, 42 ft....Newspaper—"Evening News," D....Hotels—Assiniboia, Cecil, Corona, Cosmopolitan....Railroad—Can. Pac. Transfer, Reliable Transfer Co. Miss Mae Pauly, Orchestra Leader; F. J. McComb, Stage Carpenter.

**OKOTOKS**—Pop., 1,000. McLeod's New Opera House. H. P. McLeod, Mgr. S. c., 425. Plays R. & V....Stage—W., 36 ft.; D., 14 ft.; H., 14 ft....Newspaper—"Review," W....Hotels—Royal, Alberta, Grand Central....Railroad—Can. Pac....Express—Dom.

**OLDS**—Pop., 750. Olds Opera House. Robert H. Ussher, Mgr. S. c., 550. Ground floor. Plays R. & P....Stage—W., 30 ft.; D., 18 ft.; H., 15 ft....Printing—3 stands, 6-8 sh., 12-3 sh., 25-1 sh., 25-¼ sh., 500 heralds....Newspaper—"Gazette," W.... Hotels—Victoria, Alberta....Railroad—Can. Pac....Express—Dom.

**PINCHER CREEK**—Pop., 1,500. Opera House. N. S. McLeod, Mgr. S. c., 350. Ground floor. Plays R. V. P....Stage—W., 41 ft.; D., 18 ft.; H., 14 ft....Printing—1 stand, 2-8 sh., 12-3 sh., 20-1 sh., 20-½ sh., 500 heralds....Newspaper—"Echo," W. ....Hotels—King Edward, Arlington, Alberta:...Railroad—Can. Pac....Express—Dom.

**RAYMOND**—Pop., 1,568. Opera House. L. D. King, Mgr. S. c., 950. Ground floor. Plays R. & V....Stage—W., 80 ft.; D., 35 ft.; H., 20 ft....Printing—3 stands, 6-8 sh., 10-3 sh., 20-1 sh., 20-½ sh., 1,000 heralds....Newspaper—"Rustler," W.... Railroad—Can. Pac....Express—Dom

**RED DEER**—Pop., 2,500. Lyric Theatre. E. E. Towe, Mgr. S. c., 500. Ground floor. Plays R. V. P....Stage—W., 23 ft.; D., 22 ft.; H., 19 ft....Newspapers—"Advocate," W.; "News," W....Hotels—Alberta, Arlington, Alexandra....Railroad—Can. Pac....Express—Dom.

Lyric Theatre—C. W. Perry, Mgr. S. c., 375. Ground floor. Plays R. & P.... Stage—W., 29 ft.; D., 20 ft.; H., 18 ft....Printing—2 stands, 5-8 sh., 6-3 sh., 25-1 sh., 700 heralds.

**STAVELY**—Pop., 400. Star Theatre. N. Northwood, Mgr. S. c., 500. Plays R. V. P....Stage—W., 40 ft.; D., 15 ft.; H., 14 ft....Printing—3 stands, 9-3 sh., 30-1 sh., 15-½ sh., 300 heralds....Hotel—Stavely....Railroad—Can. Pac....Express—Dom.

### ALBERTA, CANADA—Continued

**STETTLER**—Pop., 1,500. Stettler Opera House. Mrs. A. G. Fox, Mgr. S. c., 400. Ground floor. Plays R. & P....Stage—W., 28 ft.; D., 20 ft.; H., 18 ft....Printing—2 stands, 2-8 sh., 10-3 sh., 50-1 sh., 25-½ sh., 350 heralds....Newspaper—"Independent," W....Hotels—National, Dominion, Royal....Railroads—Can. Pac., Can. Nor. ....Express—Dom.

**STRATHMORE**—Pop., 600. Opera House. John Mackenzie, Mgr. S. c., 350. Plays R....Stage—W., 24 ft.; D., 16 ft.; H, 12 ft....Newspaper—"Standard," W.... Hotels—King Edward, Maple Leaf....Railroad—Can. Pac....Express—Dom

**TABER**—Pop., 3,000. Rex Theatre. J. G. Heatherly, Mgr. S. c., 350. Ground floor. Plays R. V. P....Stage—W., 29 ft.; D., 18 ft.; H., 12 ft....Printing—1 stand, 4-8 sh., 4-3 sh., 20-1 sh., 30-½ sh., 500 heralds....Newspaper—"Times," W....Hotels —Palace, Taber, King George....Railroad—Can. Pac....Express—Dom

**VEGREVILLE**—Pop., 1,000. Dobbins Theatre. P. M. Dobbins, Mgr. S. c., 500. Theatre upstairs. Plays R. & V....Stage—W., 36 ft.; D., 19 ft; H., 15 ft....Printing —3 stands, 3-8 sh., 10-3 sh., 25-1 sh., 25-½ sh., 500 heralds....Newspaper—"Observer," W....Hotels—Alberta, Queens....Railroad—Can. Nor....Express—Can. Nor.

**VERMILION**—Pop., 1,000. Columbia Theatre. Wm. M. Pickie, Mgr. S. c., 450. Plays R. V. P....Stage—W., 27 ft.; D., 16 ft.; H, 12 ft....Printing—3 stands, 5-8 sh., 5-3 sh., 50-1 sh., 25-½ sh., 400 heralds....Newspaper—"Standard," W....Hotels —Alberta, Vermilion....Railroad—Can. Nor....Express—Can. Nor.

**WETASKIWIN**—Pop., 3,000. Wilson Theatre. H. B. Wilson, Mgr. S. c., 475. Ill., elec., A. C., 110. Stage Dimensions—20x30 ft. Plays Legitimate and Picture Attractions. Stage—P. O., 12x20 ft.; W., wall to wall, 40 ft.; D., F. to B. W., 20 ft.; H., to R. L., 15 ft....Distance of Throw, 77 ft....Size of Screen, 10x13 ft....Newspapers—"Times," "Free Press"....Railroad—C. P. R....Hotel—Driard.

**WINISFAIL**—Grand Opera. John A. Macdonald, Mgr. S. c., 500. Ill., elec., A. C. and D. C. Plays legitimate and Picture Attractions....Stage—P. O., 30 ft.; W., wall to wall, 60 ft.; H., to R. L., 30 ft....Distance between fly galleries, 10 ft....Newspaper—"Provin"....Railroad—C. P. R....Hotels, Alberta, Royal, Maple Leaf. J. R. McRay, Stage Carpenter. Transfer, Wilson Transfer Co.

## BRITISH COLUMBIA, CANADA

**ARMSTRONG**—Pop., 500. Avalon Theatre. E. K. Show, Mgr. S. c., 400. Plays Legitimate and Picture Attractions. Ill., elec., A. C and D. C....Stage—20x30 ft.; W., wall to wall, 30 ft.; H. to R.L., 20 ft. Distance of throw, 90 ft....Newspaper—"Advertiser"....Hotels—Armstrong, Okonogan....Railroad—Can. Pac. Transfer, Smith Transfer Co. Rollie Mitchell, Orchestra Leader.

**ASHCROFT**—Pop., 800. Opera House. T. J. Richards, Mgr. S. c., 300. Ground floor. Plays R....Stage—W., 30 ft.; D., 20 ft.; H., 16 ft....Printing—8-8 sh., 10-3 sh., 25-1 sh., 30-½ sh., 500 heralds....Newspaper—"Journal," W....Hotels—Ashcroft, Grand Central....Railroad—Can. Pac....Express—Dom.

**CHILLIWACK**—Pop., 2,000. Opera House. M. D. Millan, Mgr. S. c., 500. Plays R. and P....Stage—W., 40 ft.; D., 24 ft.; H., 22 ft....Printing—4 stands 4-8 sh., 15-3 sh., 50-1 sh., 50-½ sh., 500 heralds....Newspaper—"Progress," W....Hotels—Royal, Empress, Commercial, Harrison....Railroad—Can. Pac. (Station, Harrison Mills) ....Express—Dom.

**CRANBROOK**—Pop., 2,500. Auditorium. Baldwin Bros., Mgrs. S. c., 650. Ground floor. Plays R. V. P....Stage—W., 35 ft.; D., 20 ft.; H., 30 ft....Printing—6 stands, 2-8 sh., 6-3 sh., 25-1 sh., 25-½ sh., 1,000 heralds....Newspapers—"Herald," W.; "Prospector," W....Hotels—Wentworth, Royal....Railroad—Can. Pac....Express—Dom.

**CRESTON**—Grand Theatre. F. C. Rodgers, Mgrs. S. c., 400. Plays Traveling Companies.

**FERNIE**—Pop., 5,000. Grand Theatre. E. B. Shoemake, Mgr. S. c., 600. Ground floor. Plays R. V. P....Stage—W., 38 ft.; D., 20 ft.; H., 40 ft....Printing—8 stands, 8-8 sh., 12-3 sh., 12-1 sh., 12-½ sh., 1,500 heralds....Newspapers—"Ledger," W.; "Free Press," W....Hotels—Fernie, Napanee, Northern, Waldorf....Railroads—Can. Pac., G. N....Express—Dom., G. N.

## BRITISH COLUMBIA, CANADA—Continued

**GOLDEN**—Pop., 1,000. Lyric Theatre. Dartt & Patterson, Mgrs. S. c., 300. Plays R. V. P....Stage—W., 30 ft.; D., 20 ft.; H., 11 ft....Printing—3 stands, 5-3 sh., 20-1 sh., 20-½ sh., 500 heralds....Newspaper—"Star," W....Hotels—Columbia, Queen's ....Railroad—Can. Pac....Express—Dom.

**GRAND FORKS**—Pop., 2,500. Empress Theatre. Fred Downey, Mgr. S. c., 400. Plays Legitimate and Picture Attractions. Ill., elec., A. C....Stage—24x20 ft.; P. O., 21 ft.; W., wall to wall, 30x25 ft.; D., F.to B.W., 27 ft.; H.to R.L., 16 ft. Distance of throw, 90 ft. Size of screen, 9x12 ft....Newspaper—"Gazette"....Hotels—Yale, Grand Forks, Winnipeg, Province....Railroads—Can. Pac., G. N.

**GREENWOOD**—Pop., 1,359. Auditorium, T. W. McLaine, Mgr. S. c., 500. Ground floor. Plays R. V. P....Stage—W., 38 ft.; D., 40 ft....Printing—2 stands, 4-8 sh., 3-3 sh., 24-1 sh., 24-½ sh., 500 heralds....Newspaper—"Ledge," W....Hotels—Imperial, A.; Pacific, E.; Windsor, E....Railroad—Can. Pac....Express—Dom.

**KAMLOOPS**—Pop., 3,000. Kamloops Opera House. R. G. Berry, Mgr. S. c., 650. Ground floor. Plays R. and P....Stage—W., 40 ft.; D., 26 ft.; H., 40 ft....Printing—3 stands, 2-8 sh., 15-3 sh., 30-1 sh., 20-½ sh., 1,000 heralds....Newspaper—"Standard," semi-W.....Hotels—Patricia, Leland....Railroad—Can. Pac....Express—Dom.

**KELOWNA**—Pop., 2,000. Opera House. Robert Duncan, Mgr. S. c., 650. Plays R. V. P....Stage—W., 40 ft.; D., 24 ft.; H., 28 ft....Printing—3 stands, 4-8 sh., 10-3 sh., 20-1 sh., 40-½ sh., 1,000 heralds....Newspapers—"Courier," W.; "Record," W.... Hotels—Lakeview, Palace, Royal....Railroad—Can. Pac....Express—Dom.

**LADYSMITH**—Pop., 3,000. Opera House. Jas. Haworth, Mgr. S. c., 400. Ground floor. Plays R. and P....Stage—W., 34 ft.; D., 20 ft.; H., 14 ft....Printing—4-8 sh., 6-3 sh., 15-1 sh., 25-½ sh., 1,000 heralds....Newspaper....."Chronicle," semi-W.... Hotels—Abbotsford, Frank....Railroad—Esquimalt & Nanaimo....Express—Dom.

**MERRITT**—Pop., 1,000. Central Hall. Nicola Valley Meat Market, Mgr. S. c., 500. Plays R....Stage—W., 30 ft.; D., 14 ft.; H., 24 ft....Newspaper—"Herald," W. ....Hotels—Coldwater, Adelphi....Railroad—Can. Pa....Express—Dom.

**MISSION JUNCTION**—Pop., 1,000. Imperial Hall. A. M. Verchere, Mgr. S. c., 250. Ground floor. Plays R....Stage—W., 35 ft.; D., 25 ft.; H., 15 ft....Newspapers —"Record," W.; "News," W....Railroad—Can. Pac....Express—Dom.

**NANAIMO**—Pop., 8,306. Dominion Theatre. Geo. W. Beathe, Mgr. S. c., 775. Plays Legitimate and Picture Attractions. Ill., elec., D. C., 110....Stage—P.O., 26 ft.; S.to F.G., 15 ft.; W., wall to wall, 48 ft.; D., F.to B.W., 24 ft.; H.to R.L., 38 ft. 6 in. Distance of throw, 80 ft. Size of screen, 14x17 ft....Printing—5-24 sh., 4-12 sh., 4-8 sh., 6-3 sh., 20-1 sh., 25 cards, 1,500 heralds....Newspapers—"Herald," "Free Press"....Hotels—Windsor, Newcastle, Globe, Grand....Railroad—E. & N. from Victoria. Boat from Vancouver. J. L. Reynolds, Orchestra Leader; Hans Peters, Stage Carpenter.

**NELSON**—Pop., 4,476. Nelson Opera House. G. Horstead, Mgr. S. c., 600. Plays Legitimate Attractions only. Ill., elec., A. C....Stage—P. O., 16x22 ft.; S. to F. G., 38 ft.; W., wall to wall, 48 ft.; D., F.to B.W., 25 ft.; H.to R.L., 48 ft. Distance between fly galleries, 40 ft....Printing—100 sh....Newspaper—"Daily News"....Hotels —Hume, Strathcona....Railroads—Can. Pac., G. N. Transfer, Nelson Transfer Co. O. G. Johnson, Orchestra Leader; Wm. Fowles, Stage Carpenter.

**NEW WESTMINSTER**—Pop., 13,199. Westminster Opera House. Chas. E. Wells, Mgr. S. c., 768. Ground floor. Plays R....Stage—W., 66 ft.; D., 31 ft.; H., 55 ft.... Printing—8 stands, 10-3 sh., 50-1 sh., 50-½ sh., 1,500 heralds....Newspapers.."News." M.,; "Columbian," E....Hotels—Russell, A.; Commercial, E.; Dominion, E....Railroads—Can. Pac., G. N.....Express—Dom., G. N.

**PENDLETON**—Pop., 2,400. Empire Theatre. J. C. Berry, Mgr. S. c., 540. Ground floor. Plays R....Stage—W., 29 ft.; D., 20 ft.; H., 19 ft....Printing—3-8 sh., 6-3 sh., 12-1 sh., 12-½ sh., 500 heralds....Newspaper—"Herald," W....Hotels— Tucola, A.; Penticton, A....Railroad—Can. Pac....Express—Dom.

**PHOENIX**—Pop., 1,200. Phoenix Opera House. D. A. Vignaux, Mgr. S. c., 500. Ground floor. Plays R. V. P....Stage—W., 40 ft.; D., 28 ft.; H., 16 ft....Printing—5 stands, 6-8 sh., 6-3 sh., 12-1 sh., 1,000 heralds....Newspaper—"Pioneer," W.... Hotels—Brooklyn, Queen's, King's....Railroads—Can. Pac., G. N....Express—Dom., G. N.

## BRITISH COLUMBIA, CANADA—Continued

**PRINCE RUPERT**—Pop., 8,000. Westholme Theatre. P. Ainzoff, Mgr. S. c., 700. Plays Pictures and Traveling Shows. Ill., elec., A. C., 110-220....Stage—P.O., 24 ft.; W., wall to wall, 30 ft.; H.to R.L., 40 ft. Distance of throw, 110 ft. Size of screen, 12x14 ft....Newspapers—"Empire," "Daily News"....Hotels—Sanoe, Central, Prince Rupert....Railroad—Grand Trunk. G. Brail, Orchestra Leader.

**REVELSTOKE**—Pop., 3,500. Empress Theatre. W. A. Smythe, Mgr. S. c., 450. Plays Legitimate Attractions only. Ill., elec., A. C., 110....Stage—P.O., 18 ft.; W., wall to wall, 38 ft.; D., F.to B.W., 30 ft.; H.to R.L., 24 ft....Printing—3 stands, 12-3 sh., 25-1 sh., 50 cards, 2,000 heralds....Newspaper—"Review"....Hotels—King Edward, Union....Railroads—Can. Pac. Transfer, Curtis Transfer Co. W. A. Smythe, Orchestra Leader; R. Law, Stage Carpenter. Trans-Canada Theatre, N.Y.Reps.

**ROSSLAND**—Pop., 2,827. Star Theatre. J. S. Hackney, Mgr. S. c., 500. Ground floor. Plays R. & V....Stage—W., 33 ft.; D., 16 ft.; H., 14 ft....Newspaper—"Miner," semi-W....Hotels—Allen, Hoffman....Railroads—Can. Pac., G. N....Express—Dom., G. N.

**TRAIL**—Pop., 4,000. Liberty Theatre. A. E. Morris, Mgr. S. c., 360. Ground floor. Plays R. & P....Stage—W., 36 ft.; D., 20 ft.; H., 17 ft....Printing—3 stands, 5-8 sh., 6-3 sh., 20-1 sh., 30-½ sh., 500 heralds....Newspaper—"News," W....Hotels—Arlington, Crown Point....Railroad—Can. Pac....Express—Dom.

**VANCOUVER**—Pop., 100,401. Avenue Theatre. Walter C. Scott, Mgr. S. c., 1,051. Plays Legitimate Attractions only. Ill., elec., A. C. and D. C., 110....Stage—P.O., 27 ft. 4 in.; W., wall to wall, 50 ft.; D., C.to B.W., 24 ft.; H., G., 40 ft.; to F.G., 23 ft.; Distance between girders, 43 ft....Printing—10 stands, 5-8 sh., 15-3 sh., 100-1 sh., 200 cards, 2,000 heralds. M. Z. Boyant, Orchestra Leader; J. McCance, Stage Carpenter. A. L. Erlanger, N. Y. Rep.

Orpheum Theatre—J. Pilling, Mgr. S. c., 1,700. Plays Vaudeville Attractions only. Ill., elec., A. C....Stage—W., wall to wall, 75 ft.; D., F.to B.W., 34 ft.; H.to R.L., 70 ft. Wm. Pilling, Orchestra Leader; W. Taylor, Stage Carpenter. Orpheum Circuit, N. Y. Rep.

Newspapers—"Province," "World," "Sun"....Hotels—Vancouver, Regent, Graycourt, Castle....Railroads—Can. Pac., G. N., C. N.

**VERNON**—Pop., 4,000. Empress Theatre. R. E. Berry, Mgr. S. c., 640. Ground floor. Plays R. V. P....Stage—W., 34 ft.; D., 23 ft.; H., 18 ft....Newspaper—"News," W....Hotels—Royal, Victoria, Vernon....Railroad—Can. Pac....Express—Dom.

**VICTORIA**—Pop., 31,660. Royal Victoria Theatre. C. Denham, Mgr. S. c., 1,500. Plays Legitimate and Picture Attractions. Ill., elec., A. C., 110....Stage—P.O., 38 ft.; S.to F.G., 29 ft. 6 in.; W., wall to wall, 88 ft.; D., F.to B.W., 40 ft.; H.to R.L., 75 ft....Printing—8 stands, 15-3 sh., 100-1 sh., 50-½ sh., 200 cards....Newspapers—"Colonist," "Times"....Hotels—Empress, Dominion. Transfer, Victoria Baggage Co. A. Prescott, Orchestra Leader; J. Grant, Stage Carpenter. A.L.Erlanger, N.Y.Rep.

# MANITOBA, CANADA

**BALDUR**—Pop., 550. Victoria Hall. S. Schultz, Mgr. S. c., 300. Plays R. V. P. ....Stage—Dimensions not given....Newspaper——"Gazette," W....Hotel—Baldur ....Railroad—Can. Nor....Express—Dom.

**BELMONT**—Pop., 350. C. Drummond Hay's Hall. C. Drummond Hay, Mgr. S. c., 200. Plays R. and P....Stage—W., 18 ft.; D., 12 ft.; H., 12 ft....Printing—6-3 sh., 6-1 sh., 6-½ sh., 200 heralds....Newspaper—"News," W....Hotel—Trafalgar.... Railroad—Can. Nor....Express—Can. Nor.

**BOISSEVAIN**—Pop., 898. Town Hall. Municipal Clerk, Mgr. S. c., 250. Plays R. V. P....Stage—W., 35 ft.; D., 15 ft.; H., 18 ft....Printing—4 stands, 3-3 sh., 15-1 sh., 15-½ sh., 500 heralds....Newspapers—"Recorder," W.; "Globe," W....Hotels—Queen's, Rhine....Railroads—Can. Pac., G. N....Express—Dom., G. N.

**BRANDON**—Pop., 13,839. Sherman Theatre. W. B. Sherman, Mgr. S. c., 650. Ground floor. Plays R....Stage—W., 50 ft.; D., 30 ft.; H., 36 ft....Printing—7 stands, 6-8 sh., 15-3 sh., 60-1 sh., 2,000 heralds....Newspapers—"Times," E.; "Sun," E....Hotels—Canadian Northern, Imperial, Cecil, Empire....Railroads—Can. Pac., Can. Nor., G. N....Express—Dom., Can. Nor.

**CARBERRY**—Pop., 1,023. Carberry Opera House. T. D. Stickle, Mgr. S. c., 500. Plays R....Stage—W., 32 ft.; D., 21 ft.; H., 15 ft....Newspapers—"News," W.... Hotels—Nelson, Western....Railroads—Can. Pac., Can. Nor....Express—Dom., Can. Nor.

## MANITOBA, CANADA—Continued

**CARMAN**—Pop., 1,439. Lyceum Theatre. U. C. Carr, Mgr. S. c., 300. Ground floor. Plays R. V. P....Stage—W., 28 ft.; D., 18 ft.; H., 10 ft....Printing—4 stands, 10-8 sh., 20-3 sh., 40-1 sh., 20-½ sh., 500 heralds....Newspapers—"Leader," W.; "Standard," W....Hotels—Victoria, Starkey....Railroads—Can. Pac., Can. Nor., G. N....Express—Can. Nor., Dom.

**DAUPHIN**—Pop., 1,135. Town Hall. J. W. Johnston, Mgr. S. c., 750. Plays R. V. P....Stage—W., 32 ft.; D., 24 ft.; H., 14 ft....Printing—3 stands, 4-8 sh., 4-3 sh., 25-1 sh., 25-½ sh., 1,000 heralds....Newspapers—"Herald," W.; "Press," W....Hotels—Kings, Canadian Northern, Grand View....Railroad—Can. Nor....Express—Can. Nor.

**DELORAINE**—Pop., 800. Opera House. D. H. Basdon, Mgr. S. c., 500. Plays Pictures and Attractions. Ill., gas....Stage—P. O.,24x12 ft.; S. to F. G., 12 ft.; W., wall to wall, 36 ft.; D., F. to B. W., 20 ft.; H. to R. L., 12 ft....Newspaper—"Times" ....Hotel—Palace....Railroads—Can. Pac., G. N.

**EMERSON**—Pop., 1,200. Town Hall. W. W. Unsworth, Mgr. S. c., 350. Plays R....Stage—W., 40 ft.; D., 15 ft.; H., 15 ft....Newspaper—"Journal," W....Hotels—Russell, Anglo-American....Railroals—Can. Pac., Can. Nor., G. N., Soo Line.... Express—Dom., Can. Nor., G. N., Western.

**GILBERT PLAINS**—Lyric Theatre. Plays Traveling Companies.

**GLADSTONE**—Kinney's Hall. Plays Traveling Companies.

**HARTNEY**—Pop., 565. Town Hall. Hy Perrin, Mgr. S. c., 400. Ground floor. Plays R. and V....Stage—W., 25 ft.; D., 12 ft.; H., 12 ft....Newspaper—"Star," W. ....Hotel—Imperial....Railroads—Can. Pac., Can. Nor....Express—Dom., Can. Nor.

**KILLARNEY**—Pop., 1,000. Municipal Hall. F. A. Williams, Town Clerk, Mgr. S. c., 250. Plays Traveling Companies.

**MELITA**—Pop., 800. Melita Opera House. Robert Love, Mgr. S. c., 350. Ground floor. Plays R. and P....Stage—W., 29 ft.; D., 20 ft.; H., 12 ft....Printing—1 stand, 1-8 sh., 4-3 sh., 25-1 sh., 40-½ sh., 200 heralds....Newspapers—"Enterprise," W.; "Progress," W....Hotels—Metropolitan, Commercial....Railroad—Can. Pac....Express—Dom.

**MINNEDOSA**—Pop., 1,800. Lyric Theatre. Herbert Dixon, Mgr. S. c., 300.... Stage—W., 35 ft.; D., 14 ft.; H., 12 ft....Printing—2 stands, 4-8 sh., 20-3 sh., 40-1 sh., 40-½ sh., 1,000 heralds....Newspaper—"Tribune," W....Hotels—Tremont, Minnedosa....Railroads—Can. Pac....Express—Dom.

**MORDEN**—Pop., 1,400. Victoria Theatre. Wm. Bonner, Mgr. S. c., 600. Plays Traveling Companies.

**NEEPAWA**—Pop., 1,900. Opera House. C. G. Brooner, Mgr. S. c., 467. Ground floor. Plays R. V. P....Stage—W., 35 ft.; D., 25 ft.; H., 45 ft....Printing—3 stands, 2-8 sh., 6-3 sh., 10-1 sh., 25-½ sh., 1,000 heralds....Newspapers—"Press," semi-W.; "Register," W....Hotels—King Edward, Hamilton....Railroads—Can. Pac., Can. Nor....Express—Dom., Can. Nor.

**PORTAGE LA PRAIRIE**—Pop., 5,892. Pratt Opera House. R. H. M. Pratt, Mgr. S. c., 600....Stage—W., 45 ft.; D., 23 ft.; H., 14 ft....Printing—6 stands, 2-8 sh., 12-3 sh., 25-1 sh., 1,500 heralds....Newspapers—"Graphic," E.; "Review," E....Hotels—Portage, Merchants, Empire, Albion....Railroads—Can. Pac., Can. Nor., G. N., Grand Trunk....Express—Dom., Can. Nor., G. N., Can.

**RAPID CITY**—Odd Fellows Hall. No details.

**RUSSELL**—Pop., 524. Bijou Theatre. W. E. Fent, Mgr. S. c., 300. Plays R. and V....Stage—W., 45 ft.; D., 12 ft.; H., 20 ft....Printing—4-8 sh., 10-3 sh., 25-1 sh., 25-½ sh., 500 heralds....Newspaper—"Banner," W....Hotels—Queen's, Grand Central....Railroads—Can. Pac., Can. Nor....Express—Dom., Can. Nor.

**SELKIRK**—Royal Theatre. S. Alen, Mgr. S. c., 500. Plays Traveling Companies.

**SHOAL LAKE**—Opera House. No details.

**SOURIS**—Pop., 2,200. Reno Theatre. Wm. Harper, Mgr. S. c., 500. Plays R.... Stage—Dimensions not given....Newspaper—"Plaindealer," W....Railroad—Can. Pac....Express—Dom.

### MANITOBA, CANADA—Continued

**TRANSCONA**—Pop., 3,000. Transcona Theatre. A. R. Lyon, Mgr. S. c., 550. Ground floor. Plays R. V. P....Stage—W., 40 ft.; D., 22 ft.; H., 20 ft....Printing—3-8 sh., 6-3 sh., 20-1 sh., 40-½ sh., 2,000 heralds....Railroad—Grand Trunk....Express—Western.

**TREHERNE**—Stephens Hall. No details.

**VIRDEN**—Pop., 1,500. Auditorium. J. A. McLachlan, Mgr. S. c., 550. Ground floor. Plays R. and P....Stage—W., 50 ft.; D., 26 ft.; H., 52 ft....Printing—2 stands, 4-8 sh., 12-3 sh., 30-1 sh., 60-½ sh., 1,000 heralds....Newspaper—"Empire-Advance," W....Hotels—Central, Alexander, Balmoral....Railroads—Can. Pac., Can. Nor....Express—Dom., Can. Nor.

**WINNIPEG**—Pop., 136,035. Walker Theatre. Edmund H. Benson, Mgr. S. c., 1,796. Plays Legitimate Attractions only. Ill., elec., 110....Stage—W., wall to wall, 84 ft.; D., F. to B.W., 35 ft.; H. to R.L., 64 ft.; Distance between fly galleries, 50 ft. ....Printing—35 6x4, 7x4 stands, 75-4 sh., 75-8 sh., 15-3 sh., 150-1 sh., 250 cards, 5,000 heralds. M. Genser, Orchestra Leader; M. Larusson, Stage Carpenter. Trans-Canada Theatres, Ltd., N.Y.Rep.

Winnipeg Theatre—G. T. Howden, Mgr. S. c., 1,152. Plays Stock Attractions. Ill., elec., 110....Stage—W., wall to wall, 70 ft.; D., F. to B.W., 31 ft.; H. to R.L., 56 ft.; Distance between fly galleries, 50 ft. A. Hughes, Orchestra Leader; A. Simpson, Stage Carpenter. Pauline H. Boyle, N.Y.Rep., Gaiety Theatre Bldg.

Orpheum Theatre—George C. Sackett, Mgr. S. c., 1,924. Plays Vaudeville.

Pantages Theatre. Walter Fogg, Mgr. S. c., 1,647. Plays Vaudeville.

Strand Theatre. E. F. Seamans, Mgr. S. c., 1,100 Plays Vaudeville.

Newspapers—"Free Press," "Tribune"....Hotels—Ft. Garry, Royal, Alexandra, Olympia, St. Charles, St. Regis, McLaren, Royal, Albert....Railroads—Can. Pac., Can. Nat., Grand Trunk, Soo Line.

## NEW BRUNSWICK, CANADA

**ANDOVER**—Pop., 1,000. Specialty Theatre. N. J. Wootten Mgr. S. c., 500. Ground floor. Plays R. V. P....Stage—W., 40 ft.; D., 20 ft.; H., 16 ft....Newspapers—"News" (Perth), W....Hotels—Johnston, Perth, Andover....Railroad—Can. Pac. ....Express—Dom.

**ATHOL**—Opera House. R. Allen Chrystie, Mgr. Plays Traveling Companies.

**BATHURST**—Pop., 2,550. Opera House. Peter J. Leger, Mgr. S. c., 900. Plays Legitimate and Picture Attractions. Ill., elec., 70 D. C., 110 A. C., and 220-3 ph.... Stage—60x45 ft.; P.O., 29x29 ft.; S. to F.G., 45 ft.; W., wall to wall, 125 ft.; H. to R.L., 45 ft. Distance of throw, 98 ft....Newspaper—"Northern Light"....Hotel—White....Railroad—C. G.

**CAMPBELLTON**—Pop., 5,000. Opera House. R. Allen Chrystie, Mgr. S. c., 1,000. Ground floor. Plays R....Stage—W., 55 ft.; D., 23 ft.; H., 33 ft....Newspapers—"Graphic," W.; "Tribune," W....Railroads—Intercolonial, International of New Brunswick....Express—Can., Dom.

**CHATHAM**—Pop., 15,000. Palace Theatre. R. Allen Chrystie, Mgr. S. c., 1,000. Ground floor. Plays R. and V....Stage—W., 48 ft.; D., 50 ft.; H., 18 ft....Printing—4 stands, 3-8 sh., 5-3 sh., 10-1 sh., 10-½ sh., 1,000 heralds....Newspapers—"Gazette," tri-W.; "Commercial," W....Hotels—Touraine, Adams, Bowser, Albert, Lahay....Railroad—Intercolonial....Express—Can., Dom.

**DALHOUSIE**—Pop., 1,200. Opera House. R. Allen Chrystie, Mgr. S. c., 400. Ground floor. Plays R. V. P....Stage—W., 28 ft.; D., 20 ft.; H., 14 ft....Hotel—Queen....Railroad—Intercolonial....Express—Dom., Can.

**DORCHESTER**—Pop., 1,246. Hickman's Hall. G. B. Fowler, Mgr. S. c., 350. Plays R. and P....Stage—W., 40 ft.; D., 14 ft.; H., 11 ft....Printing—3 stands, 3-8 sh., 10-3 sh., 20-1 sh., 20-½ sh., 1,000 heralds....Hotel—Windsor....Railroad—Intercolonial....Express—Dom.

**EDMUNSTON**—Star Theatre. Chas. J. Johnson, Mgr. S. c., 600. Plays Legitimate and Picture Attractions. Ill., elec., A. C., 110....Stage—W., wall to wall, 40 ft.; D., F. to B.W., 27 ft. Distance of throw, 82 ft....Newspaper—"Le Mordawaska" ....Hotels—Windsor, Royal, Victoria, Queens....Railroads—Can. Nat., Can. Pac. G. Fred Dayton, Orchestra Leader.

## NEW BRUNSWICK, CANADA—Continued

**FREDERICTON**—Pop., 7,208. City Opera House. F. G. Spencer, Mgr. S. c., 900. Plays R. V. P....Stage—W., 48 ft.; D., 28 ft.; H., 37 ft....Printing—5 stands, 2-8 sh., 7-3 sh., 20-1 sh., 50-½ sh., 1,500 heralds....Newspapers—"Gleaner," E.; "Mail," E....Hotels—Queen, Barker, Windsor Hall, Long's, York....Railroads—Intercolonial, Can. Pac....Express—Dom., Can.

**GRAND FALLS**—Pop., 644. Opera House. Mrs. W. F. Kerston, Mgr. S. c., 450. Plays R....Stage—W., 40 ft.; D., 18 ft.; H., 14 ft....Printing—2-8 sh., 2-3 sh., 15-1 sh., 15-½ sh., 300 heralds....Hotels—Grand Falls, Commercial....Railroads—Can. Pac., National Transcontinental....Express—Dom.

**McADAM JUNCTION**—Pop., 2,100. McAdam Opera House. B. B. Herd, Mgr. S. c., 400. Ground floor. Plays R. V. P....Stage—W., 31 ft.; D., 18 ft.; H., 12 ft.... Printing—2-3 sh., 10-1 sh., 40-½ sh., 300 heralds....Hotels—Station, Royal....Railroad—Can. Pac....Express—Dom.

**MONCTON**—Pop., 11,345. Grand Opera House. Torrie & Winter, Mgrs. S. c., 1,000. Plays Pictures, Vaudeville and Road Attractions. Ill., elec., A. C., 110.... Stage—W., wall to wall, 64 ft.; D., F.to B.W., 32 ft.; H.to R.L., 25 ft.; Distance between fly galleries, 52 ft. Distance of throw, 60 ft. Size of screen, 16x20 ft....Newspapers—"Times," "Transcript," "L'Arcadian"....Hotels—Brunswick, Windsor, American....Railroads—Can. Nat., Can. Pac., Grand Trunk. Mrs. Burbank, Orchestra Leader; Fred Corcoran, Stage Carpenter.

**NEWCASTLE**—Pop., 3,500. Newcastle Opera House. W. Richards, Mgr. S. c., 500. Ground floor. Plays R. and P....Stage—W., 38 ft.; D., 25 ft.; H., 36 ft.... Printing—3 stands, 3-8 sh., 6-3 sh., 50-1 sh., 25-½ sh., 1,000 heralds....Newspapers—"Union Advocate," W.; "Leader," W....Hotels—Miramichi, Union....Railroad—Intercolonial....Express—Dom., Can.

**ST. GEORGE**—Pop., 1,200. Broadway Theatre. No details.

**ST. JOHN**—Pop., 50,000. Opera House. W. C. McKay, Mgr. S. c., 1,100. Plays Vaudeville Attractions. Ill., elec., A. C. and D.C., 110-220....Stage—W., wall to wall, 60 ft.; D., F.to B.W., 35 ft.; H.to R.L., 70 ft.; Distance between fly galleries, 36 ft. Distance of throw, 60 ft....Newspapers—"Telegraph," "Standard," "Times," "Globe" ....Hotels—Dufferin, Royal, Clifton, Victoria, Park, Lansdowne....Railroads—Can. Pac., Can. Nat. S. Casson, Orchestra Leader; W. P. Scott, Stage Carpenter. Fred B. Mack, N.Y.Rep., Palace Theatre Bldg.

**ST. STEPHEN**—Pop., 3,270. Bijou Theatre. No information.

**SACKVILLE**—Pop., 2,500. Sackville Opera House. Ayer & Carey, Mgrs. S. c., 600. Theatre upstairs. Plays R....Stage—W., 32 ft.; D., 26 ft.; H., 22 ft....Printing—1 stand, 1-8 sh., 3-3 sh., 25-1 sh., 25-½ sh., 500 heralds....Newspapers—"Post," semi-W.; ""Tribune," semi-W....Hotels—Brunswick, Ford's, Intercolonial....Railroads—Intercolonial, New Brunswick & Prince Edward Island....Express—Can., Dom.

**SHEDIAC**—Pop., 1,442. Star Theatre. No information.

**SUSSEX**—Pop., 1,750. Opera House. Lutz & Daly, Mgrs. S. c., 700. Ground floor. Plays R. and P....Stage—W., 40 ft.; D., 30 ft.; H., 48 ft....Printing—2 stands, 4-8 sh., 25-3 sh., 80-1 sh., 50-½ sh., 1,000 heralds....Newspaper—"Record," W.... Railroad—Intercolonial....Express—Dom., Can.

**WOODSTOCK**—Pop., 4,000. Bijou Theatre. Geo. W. Gibson, Mgr. S. c., 800. Plays R. and V....Stage—W., 67 ft.; D., 25 ft.; H., 42 ft....Printing—4 stands, 3-8 sh., 10-3 sh., 50-1 sh., 50-½ sh., 1,000 heralds....Newspapers—"Press," W.; "Sentinel," W.; "Dispatch," W....Hotels—Carlisle, Aberdeen, Victoria....Railroad—Can. Pac....Express—Dom., Can.

# NOVA SCOTIA, CANADA

**AMHERST**—Pop., 10,000. Empress Theatre. A. A. Fielding, Mgr. S. c., 854. Ground floor. Plays R. V. P....Stage—W., 55 ft.; D., 30 ft.; H., 39 ft....Printing—5-8 sh., 9-3 sh., 50-1 sh., 25-1 sh., 1,000 heralds....Newspapers—"News," E.; "News & Sentinel," tri-W....Hotels—Terrace, Amherst, St. Regis....Railroad—Intercolonial, Can. Pac....Express—Can., Dom.

**ANNAPOLIS**—Pop., 1,019. Bijou Dream James F. Cripps, Mgr. S. c., 500. Ground floor. Plays R. and P....Stage—W., 40 ft.; D., 20 ft.; H., 30 ft....Printing—2 stands, 2-8 sh., 5-3 sh., 50-1 sh., 1,000 heralds....Newspaper—"Spectator," W....Hotels—Queen, Commercial, Farmer's....Railroad—Dominion Atlantic....Express—Dom.

## NOVA SCOTIA, CANADA—Continued

**ANTIGONISH**—Pop., 1,526. Celtic Hall. J. J. Slattery, Mgr. S. c., 600. Plays R. V. P....Stage—W., 43 ft.; D., 19 ft.; H., 24 ft....Newspaper—"Casket," W.... Hotels—Royal George, Merrimac....Railroad—Intercolonial....Express—Can., Dom.

**BRIDGETON**—Pop., 1,100. Primrose Theatre. Bishop & Charlton, Mgrs. S. c., 550. Plays R. V. P....Stage—W., 26 ft.; D., 14 ft.; H., 14 ft....Printing—1 stand, 2-8 sh., 4-3 sh., 15-1 sh., 12-½ sh., 500 heralds....Newspaper—"Monitor," W.... Hotels—St. James, Grand Central....Railroads—Dominion Atlantic, Halifax & Southwestern....Express—Dom.

**BRIDGEWATER**—Pop., 2,775. Empire Theatre. Cugg & Fraser, Mgrs. S. c., 500. Plays Legitimate and Picture Attractions. Ill. ,elec., A. C., 110....Stage—17x25 ft.; S.to F.G., 14 ft.; W., wall to wall, 35 ft.; D., F.to B.W., 14 ft.; H.to R.L., 16 ft. Distance of throw, 65 ft....Newspaper—"Bulletin"....Hotels—Fairview, Eureka, Queen ....Railroad—H. & S. W.

**DIGBY**—Pop., 1,150. Bijou Dream. James F. Cripps, Mgr. S. c., 400. Ground floor. Plays R. and P....Stage—W., 37 ft.; D., 25 ft.; H., 18 ft....Printing—2 stands, 2-8 sh., 10-3 sh., 75-1 sh., 1,000 heralds....Newspaper—"Courier," W....Hotels—Columbia, Belmont, Eaton's, Royal, Waverly....Railroad—Dominion Atlantic.... Express—Dom.

**GLACE BAY**—Pop., 16,562. Savoy Theatre. John Connor, Mgr. S. c., 543. Plays Legitimate and Picture Attractions....Stage—P.O., 21 ft.; S.to F.G., 20 ft.; W., wall to wall, 40 ft.; D., F.to B.W., 21 ft.; H.to R.L., 40 ft.; Distance between fly galleries, 30 ft. Distance of throw, 73 ft. Size of screen, 18x21 ft....Printing—2-24 sh., 4-8 sh., 12-3 sh., 100-1 sh....Newspaper—"Gazette"....Hotel—Commercial....Railroad —S. & L. Transfer, Tom England Transfer Co. M. Cormier, Orchestra Leader; Jack Adams, Stage Carpenter.

**HALIFAX**—Pop., 46,619. Majestic Theatre. J. F. O'Connell, Mgr. S. c., 1,250. Ground floor. Plays R....Stage—W., 58 ft.; D., 35 ft.; H., 55 ft....Printing—15 stands, 25-8 sh., 50-3 sh., 200-1 sh., 200-½ sh., 2,000 heralds....Newspapers—"Herald," M.; "Chronicle," M.; "Mail," E.; "Echo," E.; "Recorder," E....Hotels—Halifax, Queen, Prince George, Carlton, Hillside Hall, Royal....Railroads—Dominion Atlantic, Halifax & Southwestern, Intercolonial, Can. Pac....Express—Can., Dom.

**INVERNESS**—Pop., 2,719. Wonderland Theatre. No details.

**JOGGINS MINES**—Pop., 1,800. Wonderland Theatre. J. F. Burke, Mgr. S. c., 750. Plays R. V. P....Stage—W., 25 ft.; D., 23 ft.; H., 12 ft....Printing—1 stand, 2-8 sh., 12-3 sh., 30-1 sh., 30-½ sh., 700 heralds....Hotels—Como, Niagara....Railroad—Maritime....Express—Can.

**KENTVILLE**—Pop., 2,500. Strand Theatre. Clark & Hiltz, Mgr. Plays Traveling Companies.

**LIVERPOOL**—Pop., 3,000. Liverpool Opera House. F. R. Freeman, Mgr. S. c., 500. Ground floor. Plays R. V. P....Stage—W., 50 ft.; D., 30 ft.; H., 25 ft....Printing—4 stands, 2-8 sh., 8-3 sh., 40-1 sh., 40-½ sh., 500 heralds....Newspaper—"Advance," W....Hotel—Mersey....Railroad—Halifax & Southwestern....Express—Can.

**LOCKPORT**—Opera House. Plays Traveling Companies.

**LUNENBURG**—Pop., 4,265. Alexander Hall. J. Frank Hall, Mgr. S. c., 500. Plays R. V. P....Stage—W., 50 ft.; D., 20 ft.; H., 18 ft....Printing—1 stand, 2-8 sh., 10-3 sh., 15-1 sh., 25-½ sh., 1,000 heralds....Newspaper—"News," E.; "Progress-Enterprise," W....Hotels—Kings, Haas....Railroad—Halifax & Southwestern.... Express—Can.

**MIDDLETON**—Pop., 900. Princess Theatre. B. L. Reagh, Mgr. S. c., 300. Plays Legitimate and Picture Attractions. Ill., elec., A. C., 110....Stage—P.O., 15 ft.; W., wall to wall, 35 ft.; D., F.to B.W., 15 ft.; H.to R.L., 16 ft. Distance of throw, 45 ft. Size of screen, 11x13 ft....Newspaper—"Outlook"....Hotels—American, Central.... Railroads—D. A. R., H. & S. W.

**NEW GLASGOW**—Pop., 6,383. Academy of Music, N. W. Mason, Mgr. S. c., 800. Ground floor. Plays R. V. P....Stage—W., 70 ft.; D., 30 ft.; H., 55 ft....Printing—2 stands, 6-8 sh., 25-3 sh., 50-1 sh., 50-½ sh., 2,000 heralds....Newspapers—"News," E.; "Eastern Chronicle," semi-W.; "Enterprise," W....Hotels—Norfolk, Vendome, Windsor....Railroad—Intercolonial....Express—Can., Dom.

## NOVA SCOTIA, CANADA—Continued

**NEW WATERFORD**—Pop., 3,000. Bijou Theatre. Plays Traveling Companies.

**PARRSBORO**—Pop., 2,705. Parrsboro Opera House. C. W. Palmer, Mgr. S. c., 300. Ground floor. Plays R. V. P....Stage—W., 35 ft.; D., 20 ft.; H., 18 ft....Printing—1 stand, 2-8 sh., 4-3 sh., 15-1 sh., 20-½ sh., 500 heralds....Newspaper—"Leader," W....Hotels—Evangeline, Cumberland, Grand Central....Railroad—Cumberland....Express—Can., Am.

**PICTON**—Pop., 3,175. Opera House. Plays Traveling Companies.

**SYDNEY**—Pop., 17,723. Lyceum Theatre. J. H. Khattar, Mgr. S. c., 900. Ground floor. Plays R....Stage—W., 54 ft.; D., 30 ft.; H., 40 ft....Printing—10 stands, 10-8 sh., 20-3 sh., 150-1 sh., 150-½ sh., 3,000 heralds....Newspapers—"Post," M. & E.; "Record," E....Hotels—Sydney, King George, Grand....Railroads—Intercolonial, Sydney & Louisburg....Express—Can., Dom.

**SYDNEY MINES**—Pop., 4,500. Opera House. H. F. Lockman, Mgr. S. c., 650. Ground floor. Plays R....Stage—W., 60 ft.; D., 25 ft.; H., 35 ft....Printing—5 stands, 15-3 sh., 75-1 sh., 50-½ sh., 2,000 heralds....Railroad—Intercolonial....Express—Can., Dom.

**TRURO**—Pop., 6,107. Princess Theatre. A. A. Fielding, Mgr. S. c., 630. Theatre upstairs. Plays R. V. P....Stage—W., 35 ft.; D., 23 ft.; H., 30 ft....Newspapers—"News," E.; "Citizen," W....Hotels—Stanley, Learment, Jubilee....Railroads—Dominion Atlantic, Intercolonial....Express—Can., Dom.

**WESTVILLE**—Pop., 4,417. Crescent Theatre. J. McNeil, Mgr. S. c., 425. Ground floor. Plays R. V. P....Stage—W., 40 ft.; D., 20 ft.; H., 14 ft....Printing—1 stand, 2-8 sh., 6-3 sh., 40-1 sh., 1,000 heralds....Newspapers—"News," E.; "Free Lance," W. ....Hotels—Dufferin, Westville....Railroad—Intercolonial....Express—Can.

**WEYMOUTH**—Pop., 1,300. Green Lantern Theatre. C. H. Butler, Mgr. S. c., 300. Plays R. V. P....Stage—W., 36 ft.; D., 12 ft.; H., 15 ft....Newspaper—"Gazette," W....Hotels—Goodwin....Railroad—Dominion Atlantic....Express—Dom.

**WINDSOR**—Pop., 3,398. Windsor Opera House. Chas. E. Maynard, Mgr. S. c., 500. Plays R....Stage—Dimensions not given....Printing—2 stands, 2-8 sh., 15-3 sh., 50-1 sh., 50-½ sh., 1,000 heralds....Newspapers—"Hants Journal," D.; "Tribune." W....Hotels—Victoria, Somerset, Gibson....Railroads—Dominion Atlantic....Express—Dom.

**WOLFVILLE**—Pop., 1,890. Opera House. W. M. Black, Mgr. S. c., 500. Ground floor. Plays R. and P....Stage—W., 40 ft.; D., 26 ft.; H., 26 ft....Printing—2 stands, 2-3 sh., 75-1 sh., 50-½ sh., 500 heralds....Newspaper—"Acadian," W....Hotels—Royal, Acadia, Evangeline....Railroad—Dominion Atlantic....Express—Dom.

**YARMOUTH**—Pop., 6,600. Royal Opera House. T. J. O'Rourke, Mgr. S. c., 800. Ground floor. Plays R. V. P....Stage—W., 60 ft.; D., 35 ft.; H., 60 ft....Printing—2 stands, 10-8 sh., 25-3 sh., 50-1 sh., 50-½ sh., 1,000 heralds....Newspapers—"Post," E.; "Herald," semi-W.; "Times," semi-W.; "Light," W....Hotels—Grand, Royal, Park, Patricia....Railroads—Dominion Atlantic, Halifax & Southwestern....Express—Dom.

# ONTARIO, CANADA

**ALEXANDRIA**—Heytons Opera House. No details.

**ALMONTE**—Pop., 3,023. Orpheum Theatre. J. T. Kirkland, Mgr. S. c., 600. Ground floor. Plays R....Stage—Dimensions not given....Newspapers—"Gazette," W.; "Times," W....Hotels—Davis, Belmont....Railroad—Can. Pac....Express—Dom.

**ARNPRIOR**—Pop., 4,405. Casino. J. P. Fontigny, Mgr. S. c., 650. Plays R.... Stage—W., 42 ft.; D., 18 ft.; H., 12 ft....Printing—2 stands, 2-8 sh., 5-3 sh., 12-1 sh., 12-½ sh., 500 heralds....Newspapers—"Chronicle," W.; "Watchman," W....Hotels—Campbell, McPhee, King Edward....Railroads—Can. Pac., Grand Trunk....Express—Can., Dom.

**AYLMER**—Pop., 2,500. Aylmer Theatre. D. C. Davis, Mgr. S. c., 615. Plays R. ....Stage—W., 40 ft.; D., 20 ft.; H., 25 ft....Newspapers—"Express," W.; "Sun," W. ....Hotels—Kennedy, Central, Brown, Mansion....Railroads—Grand Trunk, Mich. Cen., Wabash....Express—Can., Dom., Am.

## ONTARIO, CANADA—Continued

**BARRIE**—Pop., 6,420. Grand Opera House. John Powell, Mgr. S. c., 1,000. Plays Legitimate and Picture Attractions. Ill., elec., A. C....Stage—P.O., 30 ft.; W., wall to wall, 60 ft.; D., F.to B.W., 34 ft.; H.to R.L., 50 ft.; Distance between fly galleries, 40 ft. Distance of throw, 60 ft. Size of screen, 11x14 ft....Newspaper—"Examiner" ....Hotels—Wellington, Barrie, Suncoe, American....Railroad—Grand Trunk. Transfer, James Scott Transfer Co. Stan Carpenter, Stage Carpenter.

**BEAVERTON**—Town Hall. Sec. Frees, Mgr. S. c., 600. Plays Pictures and road shows. Ill., elec., A. C. and D. C....Stage—P.O., 21 ft.; W., wall to wall, 27 ft.; D., F.to B.W., 16 ft.; H.to R.L., 11 ft.

Grand Opera House—No details.

Newspaper—"Beaverton Express"....Hotels—Ontario House, Wayside Inn.... Railroads—Can. Nat., Grand Trunk. Transfer, R. West Transfer Co.

**BELLEVILLE**—Pop., 9,876. Griffin's Opera House. Geo. J. Forhan, Mgr. S. c., 1,100. Ill., elec., A. C., 110....Stage—56x45x28 ft.; P.O., 28 ft.; S.to F.G., 25 ft.; W., wall to wall, 56 ft.; D., F.to B.W., 38 ft.; H.to R.L., 45 ft. Distance of throw, 85 ft. Size of screen, 14x16 ft....Printing—6 7x4 stands, 15-8 sh., 15-3 sh., 100 L., 1,500 heralds....Newspapers—"Intelligencer," "Ontario"....Hotels—Qunite, Queens, Crystal City....Railroads—Grand Trunk, Can. Pac., Can. Nor. Transfer, Johnson Transfer Co. Frank Silla, Orchestra Leader; Wilbur Carter, Stage Carpenter. Trans-Canada Theatres, Ltd., N.Y.Rep.

**BERLIN**—Pop., 15,186. Opera House. Geo. O. Philip, Mgr. S. c., 850. Ground floor. Plays R. V. P....Stage—W., 40 ft.; D., 29 ft.; H., 57 ft....Printing—5 stands, 4-8 sh., 15-3 sh., 15-1 sh., 50-½ sh., 1,500 heralds....Newspapers—"Telegraph," E.; "News-Record," E.; "Journal" (German), W....Hotel—Brunswick....Railroads—Grand Trunk, Galt, Preston & Hespeer....Express—Can. Dom.

**BLENHEIM**—Pop., 1,800. Opera House. E. W. Knight, Mgr. S. c., 424. Plays Legitimate and Picture Attractions. Ill., elec., D. C....Stage—P.O., 20x30 ft.; W., wall to wall, 60 ft.; D., F.to B.W., 20 ft.; H.to R.L., 32 ft. Distance of throw, 46 ft. Size of screen, 12x14ft ....Printing—3-4 sh., 4-2 sh., and small posters....Newspapers—"News," "Tribune"....Hotel—Sheldon House....Railroad—P. M. Clara Patterson, Orchestra Leader; Al James, Stage Carpenter.

**BOWMANVILLE**—No details.

**BRANTFORD**—Pop., 23,132. Grand Opera House. J. T. Whittaker, Mgr. S. c., 1,200. Plays R. V. P....Ill., elec., A. C....Stage—P. O., 36 ft.; S. to F. G., 20 ft.; W., wall to wall, 56 ft.; D., F.to B.W., 50 ft.; H.to R.L., 27 ft. Distance of throw, 90 ft. Size of screen,6x8 ft....Printing—8-24 sh., 12-8 sh., 25-3 sh., 100-1 sh., 50-½ sh., 100 tack cards, 2,000 heralds....Newspaper—"Exposition"....Hotels—Kirby, Belmont, Bunneer, St. Julian....Railroads—Grand Trunk, T. H. & B., L. E. & N. Transfer, John T. Burrows Transfer Co. Roy Funker, Stage Carpenter. The Trans-Canada Theatre Co., N.Y.Rep.

**BROCKVILLE**—Pop., 9,374. New Theatre. John M. McLennon, Mgr. S. c., 1,200. Ground floor. Plays R. V. P....Stage—W., 65 ft.; D., 45 ft.; H., 32 ft....Printing—5 stands, 5-8 sh., 15-3 sh., 100-1 sh., 50-½ sh., 2,000 heralds....Newspapers—"Times," E.; "Recorder," E....Hotels—Revere, Strathcona, Central....Railroads—Can. Nor., Can. Pac., Grand Trunk....Express—Can., Dom.

**BURLINGTON**—Pop., 2,735. No details.

**CAMPBELLFORD**—Pop., 2,485. Princess Theatre. A. Phillips, Mgr. S. c., 700. Ground floor. Plays R. & V....Stage—W., 45 ft.; D., 30 ft.; H., 25 ft....Printing—3 stands, 8-8 sh., 10-3 sh., 20-1 sh., 30-½ sh., 1,000 heralds....Newspapers—"Dispatch," W.; "Herald," W....Hotels—Windsor, St. Lawrence, Queen's, Gibson.... Railroad—Grand Trunk....Express—Can., Dom.

**CARLETON PLACE**—Pop., 4,559. Municipal Auditorium. A. R. G. Peden, Mgr. S. c., 900. Ground floor. Plays R....Stage—W., 48 ft.; D., 30 ft.; H., 30 ft....Printing—2 stands, 5-8 sh., 15-3 sh., 50-1 sh., 25-½ sh., 1,000 heralds....Newspapers—"Herald." W.; "Central Canadian," W....Hotels—Mississippi....Railroad—Can. Pac....Express—Dom.

**CHAPLEAU**—Pop., 1,000. Grand Opera House. City Clerk, Mgr. S. c., 400. Plays R. V. P....Stage—W., 30 ft.; D., 23 ft.; H., 20 ft....Printing—2-8 sh., 4-3 sh., 10-1 sh., 10-½ sh., 500 heralds....Hotels—Algoma, Queen's....Railroad—Can. Pac.... Express—Dom.

## ONTARIO, CANADA—Continued

**CHATHAM**—Pop., 10,770. Griffith Theatre. J. Griffith, Mgr. S. c., 1,100. Ground floor. Plays R. V. P....Stage—W., 40 ft.; D., 20 ft.; H., 18 ft....Newspapers—"News," E.; "Planet," E....Hotels—Garner, Glasford, Grand Central, Parkview.... Railroads—Can. Pac., Pere Marq., Grand Trunk, Wabash....Express—Can., Dom.

**COBALT**—Pop., 5,638. Cobalt New Theatre. Northern Ontario Theatres Company, Mgr. S. c., 950. Ground floor. Plays R. V. P....Stage—W., 55 ft.; D., 32 ft.; H., 46 ft....Newspaper—"Nugget," E....Railroad—Timiskaming & Northern Ontario....Express—Dom., Can.

**COBOURG**—Pop., 5,074. Victoria Opera House. Ben. Ewing, Mgr. S. c., 750. Theatre upstairs. Plays R. and V....Stage—W., 46 ft.; D., 25 ft.; H., 31 ft....Printing—5 stands, 10-3 sh., 50-1 sh., 50-½ sh., 1,000 heralds....Newspapers—"Sentinel-Star," W.; "World," W.; "Post," W....Hotels—Dunham, British....Railroads—Can. Nor., Grand Trunk....Express—Dom., Can.

**COLLINGWOOD**—Pop., 7,090. Grand Theatre. D. L. Gilmour, Mgr. S. c., 700. Plays Legitimate and Picture Attractions. Ill., elec., D. C., 110....Stage—W., wall to wall, 35 ft.; D., F. to B. W., 18 ft.; H. to R. L., 20 ft.; Distance between fly galleries, 4 ft....Printing—6 6x4 stands, 75-½ sh., 100 cards, 5-3 sh., 1,000 heralds....Newspapers—"Enterprise," "Messenger"....Hotels—Arlington, Globe, Dominion, Tremont ....Railroad—Grand Trunk.

**CORNWALL**—Pop., 6,598. Music Hall. J. A. McPhee, Mgr. S. c., 620. Plays R....Stage—W., 45 ft.; D., 35 ft.; H., 13 ft....Printing—3 stands, 6-8 sh., 10-3 sh., 25-1 sh., 75-½ sh., 2,000 heralds....Newspapers—"Freeholder," W.; "Standard," W. ....Hotels—King George, New Windsor....Railroads—N. Y. C. Lines, Grand Trunk ....Express—Can., Am., Dom.

**DESERONTO**—Pop., 4,500. Naylor's Theatre. Tom J. Naylor, Mgr. S. c., 800. Ground floor. Plays R. V. P....Stage—W., 42 ft.; D., 35 ft.; H., 25 ft....Printing—2 stands, 5-8 sh., 10-3 sh., 40-1 sh., 20-½ sh., 1,000 heralds....Newspaper—"Post," W. ....Hotels—Stewart, Deseronto, Arlington....Railroads—Grand Trunk, Can. Nor., Bay of Quinte....Express—Can. Nor., Dom., Can.

**DUNDAS**—Pop., 5,078. Strand Theatre. Plays Traveling Companies.

**DUNNVILLE**—Pop., 2,500. Grand Theatre. George Vaughan, Mgr. S. c., 485. Plays Legitimate and Picture Attractions. Ill., elec., A. C., 110-25 C....Stage—P. O., 22x18 ft.; W., wall to wall, 28 ft.; D., F. to B. W., 15 ft. Size of screen, 11x18 ft.... Newspapers—"Chronicle," "Gazette," "Reform Press"....Hotels—Farmers, Victoria, Savoy....Railroads—T. H. & B., Grand Trunk. Transfer, Romeo Warner Transfer Co. Geo. Hurt, Orchestra Leader.

**ELMIRA**—Pop., 2,200. Theatorium. No details.

**ELVA**—Pop., 1,500. Memorial Hall. W. S. Richardson, Mgr. S. c., 500. Plays Traveling Companies.

**FORT WILLIAM**—Pop., 16,499. Orpheum Theatre. Bert O. Farmer, Mgr. S. c., 1,100. Ground floor. Plays R. and V....Stage—W., 55 ft.; D., 29 ft.; H., 55 ft.... Printing—10 stands, 20-8 sh., 150-1 sh., 5,000 heralds....Newspapers—"Herald," M.; "Times-Journal," E....Hotels—Avenue, Victoria, St. Louis, Leland....Railroads—Can. Nor., Can. Pac., Grand Trunk....Express—Dom., Can. Nor.

**GALT**—Pop., 10,299. Scott's Opera House. L. Shupe, Mgr. S. c., 925. Plays R. and P....Stage—W., 55 ft.; D., 30 ft.; H., 30 ft....Printing—5 stands, 8-8 sh., 10-3 sh., 50-1 sh., 50-½ sh., 1,000 heralds....Newspapers—"Reporter," E.; "Reformer," E. ....Hotels—Imperial, Iroquois, New Royal....Railroads—Can. Pac., Grand Trunk, Galt., Proseton & Hespeler....Express—Dom., Can.

**GANANOQUE**—Pop., 4,500. Opera House. S. A. McKenzie, Mgr. S. c., 800. Plays R. V. P....Stage—W., 41 ft.; D., 42 ft.; H., 30 ft....Printing—3 stands, 4-8 sh., 15-3 sh., 25-1 sh., 35-½ sh., 2,000 heralds....Newspapers—"Journal," W.; "Reporter," W....Hotels—International, Provincial, Gananoque Inn, A. & E....Railroads—Grand Trunk, Thousand Islands....Express—Can.

**GODERICH**—Pop., 4,522. McLeon Theatre. W. M. McLeon, Mgr. S. c., 650. Plays R....Stage—W., 32 ft.; D., 20 ft.; H., 20 ft....Printing—4 stands, 4-8 sh., 10-3 sh., 25-1 sh., 75-½ sh., 700 heralds....Newspapers—"Signal," W.; "Star," W.... Hotels—Bedford, A....Railroads—Can. Pac., Grand Trunk....Express—Can., Dom.

## ONTARIO, CANADA—Continued

**GRIMSBY**—Pop., 1,765. Moore's Opera House. No details.

**GUELPH**—Pop., 15,175. Griffin's Opera House. J. A. Stewart, Mgr. S. c., 1,350. Plays Legitimate and Picture Attractions. Ill., elec., A. C., 110....Stage—W., wall to wall, 60 ft.; D., F. to B. W., 34 ft. 6 in.; H. to R. L., 45 ft. Distance between fly galleries, 50 ft....Printing—3 6x4 stands, 2-20 sh., 7-8 sh., 12-3 sh., 50 L., 1,000 heralds ....Newspapers—"Mercure," "Herald"....Hotels—Wellington, Royal, King Edward, Commercial....Railroads—Can Pac., Grand Trunk, Toronto Suburban Ry. Wm. Taain, Orchestra Leader; Chas. Hewer, Stage Carpenter.

**HAILEYBURY**—Pop., 4,500. Grand Theatre. A. H. Elliott, Mgr. S. c., 1,000. Ground floor. Plays R....Stage—W., 60 ft.; D., 50 ft.; H., 28 ft....Printing—4 stands, 4-8 sh., 26-3 sh., 20-1 sh., 60-½ sh., 1,000 heralds....Newspaper—"Haileyburian," W....Hotels—Matabanick, Vendome....Railroad—Timiskaming & Northern Ontario....Express—Dom., Can.

**HAMILTON**—Pop., 81,969. Grand Opera House. W. B. Naylor, Mgr. S. c., 1,582. Plays Legitimate and Picture Attractions. Ill., elec., A. C....Stage—P.O., 36x28 ft.; S. to F. G., 25 ft.; W., wall to wall, 74 ft.; D., F. to B. W., 42 ft.; H. to R. L., 60 ft.; Distance between fly galleries, 50 ft....Printing—12 stands, 28-8 sh., 60-3 sh., 100 L., 2,000 heralds. J. Lomas, Orchestra Leader; I. Walker, Stage Carpenter.

Memorial Hall—Concerts.

Newspapers—"Times," "Herald," "Spectator"....Hotels—Royal, Connaught, Strand, King George, Commercial....Railroads—Grand Trunk, Can. Pac., T. H. B.

**INGERSOLL**—Pop., 5,500. Masons Opera House. No details.

**KEEWATIN**—New Theatre. S. c., 300. No details.

**KENORA**—Pop., 6,158. Derry's Opera House. Joseph Derry, Mgr. S. c., 500. Plays Legitimate and Picture Attractions. Ill., elec., A.C., 110....Stage—P.O., 24 ft.; S. to F.G., 18 ft.; W., wall to wall, 50 ft.; D., F. to B.W., 16 ft.; H. to R.L., 36 ft. Distance of throw, 56 ft. Size of screen, 11½x13½ ft....Printing—7-28 sh., 5-20 sh., 100 window cards, 1,500 heralds....Newspapers—"Kenora Miner's News," "Examiner"....Hotels—Tourist, Commercial....Railroad—Can. Pac. Mrs. M. Bell, Orchestra Leader; John Anderson, Stage Carpenter.

**KINGSTON**—Pop., 18,874. Grand Opera House. D. P. Brannigan, Mgr. S. c., 1,240. Plays R. V. P. Ill., elec., A. C., 110..Stage—W., wall to wall, 63 ft.; D., F. to B. W., 38 ft.; H. to R.L., 57 ft.; Distance between fly galleries, 50 ft....Printing—6 stands, 4-8 sh., 35-3 sh., 200 L....Newspapers—"British Whig," "Daily Standard," "Canadian Freeman"....Hotels—Randolph, Frontenac, Prince George, British American....Railroads—Can. Pac., Grand Trunk, Can. Nat. Gerald Radcliffe, Orchestra Leader; Harry Thompson, Stage Carpenter.

**KITCHENER**—Imperial Theatre. H. N. Jennings, Mgr. S. c., 850. Plays Legitimate and Picture Attractions. Ill., elec., A. C., 110....Stage—W., wall to wall, 56 ft. P.O., 27 ft.; D., F. to B.W., 27 ft.; H. to R.L., 50 ft.; Distance between fly galleries, 36 ft. Distance of throw, 72 ft. Size of screen, 11x15 ft....Printing—6-24 sh., 15-8 sh., 15-3 sh., 50-1 sh., 50 window cards, 1,000 heralds. Alfred Taylor, Orchestra Leader; Jos. H. Fischer, Stage Carpenter.

Lyric Theatre—F. W. McCutcheon, Mgr. S. c., 1,500. Plays Vaudeville, Pictures and road shows. Ill., elec., A. C....Stage—W., 85 ft.; D., 25 ft.; H., 25 ft. Distance of throw, 160 ft. Size of screen, 16x12 ft. Simplex Projecting Machine.

Newspapers—"News," "Record," "Telegraph"....Hotels—American, Walper, Claredon, Grand Union, Windsor Apts....Railroads—Grand Trunk, Can. Pac....Express—Can., Dom.

**LEAMINGTON**—Pop., 3,000. Lyric Theatre. Ed. Link, Mgr. S. c., 650. Ground floor. Plays R. V. P....Stage—W., 38 ft.; D., 28 ft.; H., 35 ft....Printing—3 stands, 4-8 sh., 10-3 sh., 50-1 sh., 50-½ sh., 2,000 heralds....Newspapers—"Post," W.; "News," W....Hotels—Ryall, Deming....Railroads—Mich. Cen., Pere Marq....Express—Can., Dom., U. S.

**LINDSAY**—Pop., 6,964. Academy Theatre. E. S. Meehan, Mgr. S. c., 654. Plays Legitimate and Picture Attractions. Ill., elec., A. C., 110....Stage—P.O., 27½ ft.; S. to F.G., 24 ft.; W., wall to wall, 51 ft.; D., F. to B.W., 31 ft.; H. to R.L., 45 ft.; Distance between fly galleries, 40 ft. Distance of throw, 85 ft. Size of screen, 25 ft. ....Printing—4 stands, 5-8 sh., 15-3 sh., 75-1 sh., 50 cards, 1,500 heralds....Newspapers—"Post," "Watchman," "Warder"....Hotels—Benson, Royal, Elsmere.... Railroads—Grand Trunk, Can. Pac. Transfer, J. Hutchinson Transfer Co. A. Hooper, Orchestra Leader; Sam Howe, Stage Carpenter.

## ONTARIO, CANADA—Continued

**LISTOWEL**—Pop., 2,693. McDonald's Hall. McDonald & Riggs, Mgrs. S. c., 450. ....Newspapers—"Banner," "Standard"....Hotels—Arlington, Queens....Railroads —Grand Trunk, Can. Pac.

**LONDON**—Pop., 46,300. Grand Opera House. J. R. Winhinincke, Mgr. S. c., 1,780. Plays Legitimate and Picture Attractions. Ill., elec., A. C., 110....Stage—W., wall to wall, 70 ft.; D., F.to B.W., 40 ft.; H.to R.L., 55 ft.; Distance between fly galleries, 70 ft....Printing—10 stands, 10-8 sh., 30-3 sh., 125 L., 5,000 heralds. F. Swain, Orchestra Leader; John Saunders, Stage Carpenter.

Patricia Theatre—W. L. Stewart, Mgr. S. c., 1,149. Plays R. V. P. Ill., elec., A. C. and D. C., 110....Stage—W., 65 ft.; D., 19 ft.; H., 34 ft. Distance of throw, 90 ft. Size of screen, 12x16 ft. Simplex Projecting Machine, Harold Allister, Operator. Douglas Featherstone, Orchestra Leader.

Newspapers—"Free Press," "Advertiser," "Echo"....Hotels—Tecumseh, Grigg, Savoy, Cecil, Iroquoise....Express—Dom., Can.

**LUCAN**—Stanley Opera House. F. W. Porte, Mgr. S. c., 400. Plays Legitimate and Picture Attractions. Ill., elec., A. C....Stage—W., wall to wall, 45 ft.; D., F.to B.W., 15 ft.; H.to R.L., 20 ft. Distance of throw, 50 ft. Size of screen, 8x11 ft.... Newspaper—"Lucan Sun"....Hotels—Central, Queens....Railroad—Grand Trunk. Thos. Flynn, Stage Carpenter.

**MEAFORD**—Pop., 2,500. Grand Opera House. W. F. Riley, Mgr. S. c., 700. Plays Legitimate Attractions only. Ill., elec., A. C., 110....Stage—P.O., 28 ft.; W., wall to wall, 40 ft.; D., F.to B.W., 24 ft.; H.to R.L., 30 ft....Printing—3 stands, 10-3 sh., 75 window cards, 1,000 heralds....Railroad—Grand Trunk. Transfer, Chapple Transfer Co. F. C. Holloway, Orchestra Leader; Melville Oliver, Stage Carpenter. Trans-Canada Theatres, Ltd., N.Y.Rep.

**MIDLAND**—Pop., 4,500. Midland Opera House. E. C. Gould, Mgr. S. c., 900. Theatre upstairs. Plays R. and V....Stage—W., 38 ft.; D., 21 ft.; H., 26 ft....Printing—9 stands, 6-8 sh., 10-3 sh., 30-1 sh., 30-½ sh., 1,500 heralds....Newspapers—"Free Press," W.; "Argus," W....Hotels—Queen's, American, Gladstone, Hewis.... Railroad—Grand Trunk....Express—Can. A. J. Small, Toronto Rep.

**MIMICO**—Pop., 5,000. Connaught, Theatre. No details.

**MITCHELL**—Pop., 2,200. Mitchell Opera House. N. H. Hofiich, Mgr. S. c., 400. Theatre upstairs. Plays R. and V....Stage—W., 26 ft.; D., 22 ft.; H., 20 ft....Printing—4 stands, 4-8 sh., 2-3 sh., 10-1 sh., 10-½ sh., 1,000 heralds....Newspapers—"Advocate," W.; "Recorder," W....Hotels—Hicks, Royal....Railroad—Grand Trunk ....Express—Can. A. J. Small, Toronto Rep.

**MORRISBURG**—Pop., 2,200. Music Hall. J. P. Gormley, Mgr. S. c., 750. Ill., elec....Stage—P.O., 20 ft.; W., wall to wall, 27 ft.; D., F.to B.W., 21 ft.; H.to R.L., 12 ft....Printing—2 4x6 1 4x8 stands, 60 L., 1,000 heralds....Newspaper—"Leader" ....Hotels—St. Lawrence Hall, Windsor....Railroad—Grand Trunk.

**MOUNT FOREST**—Pop., 2,519. Maple Leaf Theatre. Town Treasurer, Mgr. S.c., 400. Plays R....Stage, W., 40 ft.; D., 20 ft.; H., 12 ft....Newspapers—"Confederate," W.; "Representative," W....Hotels—Coyne, Central, American, Belmont....Railroad—Can. Pac., Grand Trunk....Express—Dom., Can.

**NAPANCE**—Pop., 2,867. Strand Theatre. Fred Kane, Mgr. S. c., 325. Plays Legitimate and Picture Attractions. S. c., 325. Ill., elec., A. C....Stage—P.O., 20 ft.; W., wall to wall, 22 ft.; D., F.to B.W., 18 ft.; H.to R.L., 18 ft. Distance of throw, 80 ft. Size of screen, 9x12 ft....Newspapers—"Beaver," "Express"....Hotels —Paisley, Royal, Campbell House....Railroads—Can. Nor., Grand Trunk. Transfer, Andersons Transfer Co. B. Black, Orchestra Leader; Roy Wale, Stage Carpenter.

**NORTH BAY**—Pop., 7,773. New Royal Theatre. Doc. Vedmar, Mgr. S. c., 1,500. Ground floor. Plays R. V. P....Stage—Ample....Printing—4 stands, 5-8 sh., 20-3 sh., 150-1 sh., 50-½ sh., 2,000 heralds....Newspapers—"Dispatch & Tribune," semi-W.; "Times," W....Hotels—Queen's, Pacific, Cecil....Railroads—Can. Pac., Grand Trunk, Timiskaming & Northern Ontario....Express—Dom., Can.

**ORANGEVILLE**—Town Hall. No details.

**ORILLIA**—Pop., 6,828. Orillia Opera House. T. W. Robbins, Mgr. S. c., 950. Plays R....Stage—W., 60 ft.; D., 28 ft.; H., 45 ft....Printing—6 stands, 10-8 sh., 30-3 sh., 50-1 sh., 50-½ sh., 2,000 heralds....Newspapers—"Times," W.; "Packet," W.; "News-Letter," W....Hotels—Orillia, Day, Gladstone....Railroads—Can. Pac., Grand Trunk, Can. Nor....Express—Can., Dom.

## ONTARIO, CANADA—Continued

**OSHAWA**—Pop., 12,500. Martin Opera House. H. H. Cawker, Mgr. S. c., 600. Plays R. and P....Stage—W., 36 ft.; D., 30 ft.; H., 22 ft....Printing—4 stands, 10-8 sh., 20-3 sh., 100-1 sh., 100-½ sh., 2,000 heralds....Newspapers—"Vindicator," W.; "Reformer," W....Hotels—Commercial, Central, Queen's, Oshawa....Railroads—Grand Trunk, Can. Pac., Can. Nor., Oshawa....Express—Can., Dom., Can. Nor.

**OTTAWA**—Pop., 135,154. Allens Russell Theatre. H. L. Steinberg, Mgr. S. c., 1,733. Plays Legitimate and Picture Attractions. Ill., elec., A. C. and D. C....Stage—P.O., 28x32 ft.; S.to F.G., 30 ft.; W., wall to wall, 65 ft.; D., F.to B.W., 35 ft.; H.to R.L., 62 ft.; Distance between fly galleries, 44 ft. Distance of throw, 75 ft. Size of screen, 14x16 ft....Printing—10-24 sh., 10-16 sh., 10-8 sh., 10-3 sh., 150-1 sh., 150 window cards, 3,000 heralds. M. Fogle, Orchestra Leader; J. Thibault, Stage Carpenter. Shuberts, N. Y. Reps.

Family Theatre—J. A. McDonald, Mgr.; H. Browse, Booking Mgr. S. c., 1,142. Plays Vaudeville and Pictures. Ill., elec., A. C., 220....Stage—W., 57 ft.; D., 25 ft.; H., 75 ft. Distance of throw, 110 ft. Size of screen, 12x16 ft. Simplex Projecting Machine, Ventura, Operator. L. Mortimer, Orchestra Leader.

Newspapers—"Citizen," "Journal"....Hotels—Chateau Laurier, Russell Hotel, Cecil, Queen....Railroads—Grand Trunk, Can. Nat., Can. Pac., Ottawa & N. Y.... Express—Dom.

**OWEN SOUND**—Pop., 14,000. Griffin's Theatre. Griffin Am. Co., Owners; Garnet J. Spencer, Mgr. S. c., 1,200. Plays Vaudeville, Pictures, Stock and road shows. Ill., elec., A. C., 110....Stage—P.O., 42 ft.; S.to F.G., 30 ft.; W., wall to wall, 60 ft.; D., F.to B.W., 20 ft.; H.to R.L., 60 ft.; Distance between F.G., 30 ft. Distance of throw, 75 ft....Printing—5 6x4, 8x8, 10x3 stands, 100-1 sh., 50-½ sh., 100 tack cards.... Newspapers—"Sun," "Times," "Advertiser"....Hotel—King George....Railroads—Grand Trunk, Can. Pac. Harry Flint, Orchestra Leader; Paul Williams, Stage Carpenter.

**PARIS**—No details.

**PARRY SOUND**—Pop., 3,500. Campbell & Spence, Mgrs. S. c., 700. Ground floor. Plays R. V. P....Stage—W., 24 ft.; D., 25 ft.; H., 12 ft....Printing—8 stands, 3-8 sh., 5-3 sh., 20-1 sh., 20-½ sh., 1,500 heralds....Newspapers—"North Star," W.; "Canadian," W....Hotels—Queen's, Mansion, Victoria....Railroads—Can. Nor., Can. Pac., Grand Trunk (Ferry)....Express—Dom., Can., Can. Nor.

**PEMBROKE**—Grand Opera House. J. H. Bruck, Mgr. S. c., 780. Plays Legitimate and Picture Attractions. Ill., elec., A. C. and D. C., 110 ft....Stage—P.O., 14x 25 ft.; S.to F.G., 12 ft.; W., wall to wall, 50 ft.; D., F.to B.W., 28 ft.; H.to R.L., 27 ft.; Distance between fly galleries, 4 ft. Distance of throw, 65 ft. Size of screen, 10 ft. 6 in.x14 ft....Printing—2-24 sh., 6-8 sh., 6-3 sh., 50-1 sh., 50-½ sh., 1,000 heralds....Newspapers—"Observer," "Standard"....Hotels—Copeland, Pembroke.... Railroads—Can. Pac., Grand Trunk, Can. Nat. W. Regimbal, Orchestra Leader; W. E. McVeigh, Stage Carpenter.

**PENETANG**—Pop., 3,955. Opera House. V. A. Lawrence, Mgr. S. c., 450. Ground floor. Plays R. V. P....Stage—W., 28 ft.; D., 20 ft.; H., 18 ft....Newspaper —"Herald," W....Hotels—Georgian Bay, Palmer....Railroad—Grand Trunk....Express—Can.

**PERTH**—Pop., 4,000. Balderson Theatre. J. A. Kerr, Mgr. S. c., 900. Plays R. and V....Stage—W., 40 ft.; D., 23 ft.; H., 21 ft....Printing—4 stands, 2-8 sh., 6-3 sh., 25-1 sh., 25-½ sh., 800 heralds....Newspapers—"Expositor," W.; "Courier," W. ....Hotels—Hick's, Cecil, Revere....Railroads—Can. Pac....Express—Dom.

**PETERBOROUGH**—Pop., 25,000. Grand Opera House. W. L. Phillips, Mgr. S. c., 1,461. Ill., elec., A. C., 110....Stage—P.O., 30x26 ft.; S.to F.G., 27 ft.; W., wall to wall, 57 ft.; D., F.to B.W., 34 ft.; H.to R.L., 56 ft. Distance between fly galleries, 48 ft....Newspaper—"Examiner"....Hotels—White House, Empress, Grand, Monroe....Railroads—Grand Trunk, Can. Pac. G. Howarth, Orchestra Leader; W. Craine, Stage Carpenter.

**PETROLIA**—Pop., 4,000. Victoria Opera House. John McHattie, Mgr. S. c., 750. Plays Traveling Companies.

**PICTON**—Pop., 4,500. Regent Theatre. George S. Cook, Mgr. S. c., 600. Plays R. and P....Stage—W., 32 ft.; D., 25 ft.; H., 48 ft....Printing—6 stands, 10-3 sh., 30-1 sh., 50-½ sh., 1,000 heralds....Newspapers—"Gazette," semi-W.; "Times," W. ....Hotels—Royal, Globe, Quinte....Railroad—Can. Nor....Express—Can. Nor.

## ONTARIO, CANADA—Continued

**PORT ARTHUR**—Pop., 11,220. Colonial Theatre. Andrew Baird, Mgr. S. c., 860. Ground floor. Plays R....Stage—W., 38 ft.; D., 46 ft.; H., 72 ft....Printing—10 stands, 10-8 sh., 30-3 sh., 150-1 sh., 100-½ sh., 3,000 heralds....Newspapers—"News." E.; "Chronicle," E....Hotels—Prince Arthur, E.; Algoma, A.; Marriaggi, A....Railroads—Can. Pac., Can. Nor....Express—Can. Nor., Dom.

**PORT COLBORNE**—Grand Theatre. No details.

**PORT HOPE**—Royal Opera House. J. S. Smart, Mgr. S. c., 500. Plays Legitimate and Picture Attractions. Ill., elec., A. C., 110....Stage—P.O., 20 ft.; S.to F.G. 22 ft.; W., wall to wall, 45 ft.; D., F.to B.W., 25 ft.; H.to R.L., 25 ft. Distance of throw, 78 ft. Size of screen, 9 ft. 9 in.x13 ft....Newspapers—"Guide," "Times"....Hotels—Queens, Royal....Railroads—Grand Trunk, Can. Pac. Transfer, Lingard Bros. Transfer Co. J. A. Winfield, Orchestra Leader; W. J. Hill, Stage Carpenter.

**PRESCOTT**—Pop., 3,519. Victoria Opera House. C. G. Huffman, Mgr. S. c., 800. Plays R. V. P....Stage—W., 40 ft.; D., 30 ft.; H., 30 ft....Newspapers—"Journal," W.; "Messenger," W....Hotels—Daniels, A.; Queen Alexandra, A.; Mansion, A....Railroads—Can. Pac., Grand Trunk....Express—Dom., Can.

**RENFREW**—Pop., 4,000. Renfrew Opera House. M. Cato, Mgr. S. c., 900. Plays R. and P....Stage—W., 54 ft.; D., 29 ft.; H., 52 ft....Printing—4 stands, 5-3 sh., 50-1 sh., 50-½ sh., 1,000 heralds....Newspapers—"Mercury," W.; "Journal," W....Hotels—Dominion, Ottawa, Exchange....Railroad—Can. Pac., Grand Trunk....Express—Dom., Can.

**ST. CATHARINES**—Pop., 19,860. Grand Opera House. G. B. Odlum, Mgr. S. c., 1,433. Plays Pictures, Vaudeville and road shows. Ill., elec., A. C., 110....Stage—P.O., 38 ft.; S.to F.G., 24 ft.; W., wall to wall 60 ft.; D., F.to B.W., 35 ft.; H.to R. L., 60 ft.; Distance between fly galleries 44 ft. Distance of throw, 66 ft....Printing—10-8 sh., 20-3 sh., 50 L., 150 cards, 2,000 heralds....Newspaper—"Standard"....Hotels—Russell, Murray, Willard, Grand Central....Railroad—Grand Trunk. Transfer, Newman Transfer Co. St. Elmo Dobbins, Orchestra Leader; W. W. Goodridge, Stage Carpenter. Trans-Canada Theatres, Ltd., N.Y.Rep.

**ST. THOMAS**—Pop., 20,250. Grand Opera House. S. c., 1,097. Ground floor. Plays R. and V....Stage—W., 50 ft.; D., 39 ft.; H., 50 ft....Printing—6 stands, 4-8 sh., 20-3 sh., 12-1 sh., 150-½ sh., 2,000 heralds....Newspapers—"Times," E.; "Journal," E.; "Free Press," M....Hotels—Grand Central, A.; Columbia, A.; Empire, A.; Dake, A.; Iroquois, ....Railroads—Can. Pac., Mich. Cen., Pere Marq., Wabash, Grand Trunk....Express—Can., Dom., Am., U. S.

**SARINA**—Pop., 12,600. Auditorium Theatre. Norman Clintz, Mgr. S. c., 1,000. Plays Traveling Companies.

**SAULT STE. MARIE**—Pop., 23,000. Orpheum Theatre. E. S. Walker, Mgr. S. c. 700. Ground floor. Plays R. and P....Stage—W., 44 ft.; D., 37 ft.; H., 50 ft....Printing—6 stands, 10-8 sh., 10-3 sh., 20-1 sh., 20-½ sh., 2,000 heralds—Newspapers—"Express," W.; "Star," W....Hotels—Cornwall, International, St. Charles, Algonquin, Windsor....Railroads—Can. Pac., Algoma Central & Hudson Bay....Express—Dom., Can.

**SIMCOE**—Pop., 3,500. Lyric Theatre. G. C. White, Mgr. S. c., 500. Ground floor. Plays R. V. P....Stage—W., 25 ft.; D., 25 ft.; H., 20 ft....Newspapers—"British Canadian," W.; "Reformer," W....Hotels—Battersby, Norfolk, Queen's....Railroads—Wabash, Grand Trunk....Express—Dom., W. F.

**SMITH'S FALLS**—Pop., 6,370. Rideau Theatre. B. H. Soper, Mgr. S. c., 900. Ground floor. Plays R. V. P....Stage—W., 52 ft.; D., 32 ft.; H., 40 ft....Printing—2 stands, 6-8 sh., 15-3 sh., 50-1 sh., 50-½ sh., 1,000 heralds....Newspapers—"Record," semi-W.; "News," semi-W....Hotels—Rideau, Russell, Arlington, Union....Railroads—Can. Pac., Can. Nor....Express—Dom., Can. Nor.

**STRATFORD**—Pop., 12,946. Majestic Theatre. W. S. Kemp, Mgr. S. c., 1,080. Ground floor. Plays R. V. P....Stage—W., 60 ft.; D., 38 ft.; H., 60 ft....Printing—6 stands, 4-8 sh., 15-3 sh., 100-1 sh., 50-½ sh., 2,000 heralds....Newspapers—"Beacon," E.; "Herald," E....Hotels—Windsor, A.; Queen's, A.; Commercial, A.; Albion, A....Railroad—Grand Trunk....Express—Can.

**STRATHROY**—Lyceum Theatre. Ralph Haggart, Mgr. S. c., 500. Plays Traveling Companies.

## ONTARIO, CANADA—Continued

**STURGEON FALLS**—Opera House. Roy H. Vockburn, Mgr. S. c., 420. Plays Legitimate and Picture Attractions. Ill., elec., A. C., 110....Stage—P.O., 22 ft.; S.to F.G., 16 ft.; W., wall to wall, 32 ft.; D., F.to B.W., 16 ft. Distance of throw, 67 ft. Size of screen, 16x11 ft....Printing—4 6x4 stands, 2-24 sh., 3-1 sh., 50-½ sh., 1,000 heralds....Newspaper—"Advertiser"....Hotels—Kirkup, King Edward, Windsor.... Railroad—Can. Pac. Transfer, John Jaques Transfer Co. M. Cockburn, Orchestra Leader; B. Pipher, Stage Carpenter.

**SUDBURY**—Pop., 4,150. Grand Opera House. Williams & Williams, Mgrs. S. c., 1,000. Ground floor. Plays R. V. P....Stage—W., 70 ft.; D., 35 ft.; H., 80 ft.... Printing—4 stands, 5-8 sh., 10-3 sh., 50-1 sh., 50-½ sh., 1,000 heralds....Newspapers —"Star," semi-W.; "Mining News," W.; "Journal," W....Hotels—Balmoral, King Edward, White, American....Railroads—Can. Pac., Can. Nor., Algoma Eastern.... Express—Dom., Can.

**THOROLD**—Pop., 5,050. Griffin's Theatre. No details.

**TILLSONBURG**—Pop., 3,300. Opera House. A. E. Raynes, Mgr. S. c., 600. Plays Legitimate Attractions only. Ill., elec., Hydro-elec....Stage—P.O., 40 ft.; D., F.to B.W., 40 ft....Newspaper—"Tillsonburg News"....Railroads—Can. Pac., Nor. Can., Grand Trunk, Wab.

**TIMMINS**—New Empire Theatre. No details.

**TRENTON**—Pop., 6,000. Weller's Opera House. Robt. W. Weller, Mgr. S. c., 900. Ground floor. Plays R. V. P....Stage—W., 52 ft.; D., 26 ft.; H., 48 ft.... Printing—3 stands, 3-8 sh., 10-3 sh., 80-1 sh., 20-½ sh., 3,000 heralds....Newspapers —"Advocate," W.; "Courier," W....Hotels—Gilbert, King George....Railroads— Can. Nor., Grand Trunk, Cen. Ontario....Express—Can., Dom.

**WALKERTON**—Pop., 3,100. Town Opera House. R. B. Ferguson, Mgr. S. c., 600. Plays R. V. P....Stage—W., 48 ft.; D., 22 ft.; H., 22 ft....Newspapers—"Telescope," W.; "Herald," W.; "Times," W....Hotels—Hartley, Queen's, Walker, Royal ....Railroads—Can. Pac., Grand Trunk....Express—Dom., Can.

**WALKERVILLE**—No details.

**WALLACEBURG**—Pop., 3,438. Temple Theatre. No details.

**WATERLOO**—Pop., 5,500. Princess Theatre. No details.

**WATERFORD**—Pop., 1,122. Waterford Opera House. James Ross, Mgr. S. c., 400. Plays R. and V....Stage—W., 24 ft.; D., 12 ft.; H., 13 ft....Printing—5-3 sh., 40-1 sh., 40-½ sh., 500 heralds....Newspaper—"Star," W....Railroads—Mich. Cen., Toronto, Hamilton & Buffalo....Express—Am.

**WELLAND**—Pop., 12,500. Griffin's Theatre. No details.

**WHITBY**—Pop., 3,600. Royal Theatre. No information.

**WINDSOR**—Pop., 33,129. Windsor Theatre. Windsor Theatre Co., Mgr. S. c., 1,000. Ground floor. Plays R. and V....Stage—W., 70 ft.; D., 22 ft.; H., 48 ft.... Newspapers—"Record," E.; "Standard," W.; "Progres" (French), W....Hotels— British American, Crawford, Manning....Railroads—Can. Pac., Grand Trunk, Mich. Cen., Wabash, Pere Marq....Express—Dom., Can., Am., Pac.

**WINGHAM**—Lyceum Theatre. No details.

**WOODSTOCK**—Pop., 10,350. Griffin's Opera House. M. Griffin, Mgr. S. c., 1,270. Ground floor. Plays R. V. P....Stage—W., 59 ft.; D., 22 ft.; H., 60 ft....Printing— 3 stand, 4-8 sh., 25-3 sh., 50-1 sh., 25-½ sh., 1,000 heralds....Newspapers—"Express," E.; "Sentinel-Review," E....Hotels—Oxford, Commercial, Royal, Buckingham.... Railroads—Can. Pac., Grand Trunk....Express—Dom., Can.

# PRINCE EDWARD ISLAND, CANADA

**CHARLOTTETOWN**—Pop., 11,198. Prince Edward Theatre. Edward Shotton, Mgr. S. c., 834. Ground floor. Plays R. V. P....Stage—W., 60 ft.; D., 36 ft.; H., 40 ft....Printing—6 stands, 10-8 sh., 10-3 sh., 100-1 sh., 100-½ sh., 2,000 heralds.... Newspapers—"Guardian," M.; "Examiner," E.; "Patriot," E....Hotels—Victoria, Queen's, Revere....Railroad—Prince Edward Island....Express—Dom., Can.

**SUMMERSIDE**—Pop., 3,200. Happyland Theatre. J. J. Gaudet, Mgr. S. c., 600. Plays R. and P....Stage—W., 38 ft.; D., 30 ft.; H., 16 ft.

# QUEBEC, CANADA

**COATICOOK**—Pop., 3,500. Opera House. Chas. Kennedy, Mgr. S. c., 500. Plays Traveling Companies.

**FARNHAM**—Pop., 3,975. Princess Theatre. Leslie Finnegan, Mgr. S. c., 700. Plays Traveling Companies.

**FRASERVILLE**—Pop., 6,774. Des Varietes. A. Jung, Mgr. S. c., 350. Ground floor. Plays R. V. P....Stage—W., 50 ft.; D., 30 ft.; H., 16 ft....Printing—2-8 sh., 8-3 sh., 15-1 sh., 25-½ sh., 1,000 heralds....Newspapers—"St. Laurent" (French), W.; "Journal" (French), W....Hotels—Victoria, Grandville, Commercial....Railroads—Temiscouata, Intercolonial....Express—Dom., Can.

**GRANBY**—Pop., 7,000. Empire Theatre. No details.

**GRAND 'MERE**—Pop., 8,000. National Theatre. J. E. Ginbord, Mgr. S. c., 800. Ground floor. Plays R. V. P....Stage—W., 40 ft.; D., 19 ft.; H., 28 ft....Railroads—Can. Nor., Can. Pac....Express—Dom., Can. Nor.

**HULL**—Pop., 28,397. Odeon Theatre. H. J. Kearney, Mgr. S. c., 800. Ground floor. Plays R. V. P....Stage—W., 44 ft.; D., 22 ft.; H., 46 ft....Printing—3 stands, 10-8 sh., 15-3 sh., 25-1 sh., 50-½ sh., 1,000 heralds....Newspapers—"Le Spectateur," W.; "Journal," W....Hotels—Imperial, A.; Bank, A.; Windsor, A....Railroads—Can. Pac., Grand Trunk....Express—Dom., Can., Am.

**HUNTINGDON**—Majestic Theatre. John McCracken, Mgr. S. c., 600. Plays Traveling Companies.

**JOLIETTE**—Pop., 6,346. Gaiety Theatre. Dubeau & Marion, Mgrs. S. c., 1,000. Plays R. V. P....Stage—W., 50 ft.; D., 35 ft....Newspaper—"Etoile Du Nord" (French), W....Hotel—Windsor....Railroads—Can. Nor., Can. Pac....Express—Dom., Can.

**MAGOG**—Pop., 4,000. Wonderland Theatre. Napoleon Lepine, Mgr. S. c., 555. Plays R. V. P....Stage—W., 30 ft.; D., 14 ft.; H., 18 ft....Newspaper—"Enterprise," W....Railroad—Can. Pac....Express—Dom.

**QUEBEC**—Pop., 110,000. Auditorium. J. H. Paquet, Mgr. S. c., 1,800. Ground floor. Plays R. V. P....Stage—W., 72 ft.; D., 45 ft.; H., 78 ft....Printing—10 stands, 20-8 sh., 50-3 sh., 100-1 sh., 200-½ sh., 4,000 heralds....Newspapers—"Chronicle," M.; "Soleil" (French), E.; "Evenement" (French), E.; "Telegraph," E....Hotels—St. Louis, A.; Clarendon, A.; New Victoria, A.; King Edward, A....Railroads—Can. Nor., Can. Pac., Grand Trunk, Intercolonial, Quebec Central....Express—Dom., Can. Aarons Asso. Thea, N.Y.Rep.

**ST. HYACINTH**—Pop., 9,797. Corona Theatre. T. D. B., Mgr. S. c., 850. Plays Traveling Companies.

**SHAWINGAN FALLS**—Pop., 4,265. Auditorium. Joseph Tardiff, Mgr. S. c., 800. Ground floor. Plays R. V. P....Stage—W., 30 ft.; D., 21 ft.; H., 25 ft....Railroads—Can. Nor., Can. Pac....Express—Dom., Can.

**SHERBROOKE**—Pop., 16,405. His Majesty's Theatre. J. R. Duncan, Mgr. S. c., 900. Plays Legitimate and Picture Attractions. Ill., elec., A. C. and D. C., 110.... Stage—W., wall to wall, 60 ft.; D., F.to B.W., 40 ft.; H.to R.L., 50 ft.; Distance between fly galleries, 42 ft. Distance of throw, 90 ft. Size of screen, 17x20 ft....Printing—4 stands, 2-24 sh., 12-8 sh., 16-3 sh....Newspapers—"Record," "La Tribune"....Hotels—Magog House, Grand Central, Sherbrooke House, Albion....Railroads—Grand Trunk, Can. Pac., B. & No. Quebec Cen. Prof. Bourgeault, Orchestra Leader; A. Dion, Stage Carpenter.

**SOREL**—Pop., 8,420. City Hall. A. O. Cartier, Mgr. S. c., 600. Plays R.... Stage—Dimensions not given....Newspapers—"Courrier de Sorel" (French), semi-W.; "Sorelois" (French), W....Hotels—Carleton, Balmoral, Frontenac....Railroads—Quebec, Montreal & Southern....Express—Can.

# SASKATCHEWAN, CANADA

**ARCOLA**—Town Hall. No details.

**BATTLEFORD**—Pop., 2,500. Community Theatre. Hollis Drew, Mgr. S. c., 450. Ground floor. Plays R. V. P....Stage—W., 31 ft.; D., 20 ft.; H., 33 ft....Printing—2 stands, 6-8 sh., 12-3 sh., 60-1 sh., 60-½ sh., 500 heralds....Newspapers—"Herald," W., "Press," W....Hotels—Windsor, King George, Queen's....Railroads—Can. Nor., Grand Trunk....Express—Can. Nor.

## SASKATCHEWAN, CANADA—Continued

**CANORA**—Pop., 600. Opera House. Gus Byron, Mgr. S. c., 270. Plays R. and P....Stage—W., 21 ft.; D., 17 ft.; H., 12 ft....Printing—2 stands, 4-8 sh., 10-3 sh., 15-1 sh., 10-½ sh., 400 heralds....Hotels—Chamberlain, Imperial, Canora....Railroads—Can. Nor., Grand Trunk....Express—Can. Nor.

**DAVIDSON**—Davidson Opera House. A. Robertson, Mgr. S. c., 400. Plays Traveling Companies.

**DUNDWIN**—Community Hall. Wm. Brown, Mgr. S. c., 250. Plays Traveling Companies.

**ESTEVAN**—Pop., 1,925. Orpheum Theatre. J. K. Reith, Mgr. S. c., 1,500. Ground floor. Plays R. V. P....Stage—W., 25 ft.; D., 28 ft.; H., 50 ft....Printing—8 stands, 3-8 sh., 6-3 sh., 50-1 sh., 50-½ sh., 500 heralds....Newspapers—"Mercury," W.; "Progress," W....Hotels—International, Express....Railroad—Can. Pac....Express—Dom.

**GREENFEL**—Masonic Theatre. No details.

**INDIAN HEAD**—Pop., 2,000. Auditorium. Wm. Mack, Mgr. S. c., 800. Ground floor. Plays R. and V....Stage—W., 50 ft.; D., 28 ft.; H., 28 ft....Printing—8 stands, 7-3 sh., 50-1 sh., 50-½ sh., 500 heralds....Newspaper—"News" W....Hotels—Imperial, Commercial, Balmoral....Railroad—Can. Pac....Express—Dom.

**KAMSACK**—Pop., 2,100. Elite Theatre. S. c., 500. Ground floor. Plays R. and P....Stage—W., 28 ft.; D., 18 ft....Newspaper—"Times," W....Hotels—Russell, Empire....Railroad—Can. Nor....Express—Can. Nor.

**KINDERSLEY**—Pop., 1,000. Rex Theatre. A. E. Martin, Mgr. S. c., 325. Ground floor. Plays R. and P....Stage—W., 30 ft.; D., 20 ft.; H., 15 ft....Newspapers—"Expositor," W.; "Clarion," W....Hotels—Seymour, Kindersley....Railroad—Can. Nor....Express—Can. Nor.

**LANIGAN**—Pop., 450. Town Hall. V. C. Challenor, Mgr. S. c., 400. Plays R. V. P....Stage—W., 29 ft.; D., 14 ft.; H., 14 ft....Newspaper—"Ledger," W....Hotel—Lanigan....Railroad—Can. Pac....Express—Dom.

**LLOYDMINSTER**—Empress Theatre. F. E. Knight, Mgr. S. c., 400. Plays Traveling Companies.

**LUNISDEN**—City Hall. No details.

**MAPLE CREEK**—Grand Opera House. Geo. Burgess, Mgr. S. c., 500. Plays Traveling Companies.

**MILFORT**—Grand Theatre. F. J. Assaley, Mgr. S. c., 500. Plays Traveling Companies.

**MOOSE JAW**—Pop., 13,823. Orpheum Theatre. Chas. E. Ellis, Mgr. S. c., 520. Ground floor. Plays R. and V....Stage—W., 46 ft.; D., 35 ft.; H., 22 ft....Printing—6 stands, 18-8 sh., 30-3 sh., 40-1 sh., 60-½ sh., 2,000 heralds....Newspapers—"News," M.; "Times," E....Hotels—Empress, City, Cecil, Brunswick, Royal George, E....Railroads—Can. Nor., Can. Pac., Grand Trunk....Express—Dom., Can.

**NORTH BATTLEFORD**—Pop., 4,000 Empress Theatre. E. W. Marshall, Mgr. S. c., 450. Ground floor. Plays R. V. P....Stage—W., 31 ft.; D., 20 ft.; H., 33 ft....Printing—3 stands, 12-8 sh., 25-3 sh., 100-1 sh., 50-½ sh., 1,000 heralds....Newspapers—"Optimist," W.; "News," W....Hotels—Saskatchewan, A.; Clarendon, A.; Cooper, A.; Metropole, Auditorium....Railroad—Can. Nor....Express—Can. Nor.

**OSAGE**—Town Hall. No details.

**OUTLOOK**—Plunkett Hall. No details.

**PRINCE ALBERT**—Pop., 6,254. Empress Theatre. Jas. MacKay, Mgr. S. c., 800. Ground floor. Plays R....Stage—W., 50 ft.; D., 29 ft.; H., 50 ft....Printing—10 stands, 8-8 sh., 12-3 sh., 60-1 sh., 50-½ sh., 1,500 heralds....Newspapers—"Times," M.; "Herald," E....Hotels—Empress, Windsor, Merchants, Queen's....Railroad—Can. Nor....Express—Can. Nor.

**QU'APPELLE**—Pop., 1,000. City Hall. A. E. Nicholls, Mgr. S. c., 250. Plays R. & V....Stage—W., 30 ft.; D., 20 ft.; H., 20 ft....Newspaper—"Progress," W....Hotels—Queen's, Corona....Railroad—Can. Pac....Express—Dom.

**OXBOW**—Pop., 750. Wyliss Theatre. H. C. Wylie, Mgr. S. c., 300. Theatre upstairs. Plays R....Stage—W., 25 ft.; D., 15 ft.; H., 14 ft....Newspaper—"Herald," W....Hotel—Alexandra....Railroad—Can. Pac....Express—Dom.

## SASKATCHEWAN, CANADA—Continued

**REGINA**—Pop., 30,213. Regina Theatre. O. W. Powell, Mgr. S. c., 800. Plays Vaudeville and road attractions. Ill., elec., A. C. and D. C., 110....Stage—P.O., 30 ft.; W., wall to wall, 55 ft.; D., F.to B.W., 28 ft.; H.to R.L., 34 ft.; Distance between fly galleries, 50 ft. Distance of throw, 80 ft. Size of screen, 16x20 ft....Printing—9 stands, 10-8 sh., 10-3 sh., 75 L., 250 cards, 3,000 heralds, 15-4 sh. dates....Newspapers—"Leader," "Post"....Hotels—Kings, Kitchener, Champs, Queens....Railroads—Can. Pac., Grand Trunk, Can. Nat., Soo Line. W. L. Ames, Orchestra Leader; H. Renebhom, Stage Carpenter. A.L.Erlanger, N.Y.Rep.

**ROSETOWN**—Pop., 1,000. Unique Theatre. Andrew Wilson, Mgr. S. c., 450. Plays Legitimate and Picture Attractions. Ill., elec., A. C., 110....Stage—P.O., 24x 12½ ft.; W., wall to wall, 38 ft.; D., F.to B.W., 19 ft.; H.to R.L., 34 ft. Distance of throw, 69 ft. Size of screen, 10 ft. 6 in.x14 ft. 6 in....Newspaper—"Eagle Publishing Co"....Hotels—Rosetown, Albion....Railroads—Can. Nor., Can. Pac.

**ROULEAU**—Pop., 900. Rouleau Opera House. W. T. Hamilton, Mgr. S. c., 300. Ground floor. Plays R. and V....Stage—W., 41 ft.; D., 12 ft.; H., 12 ft....Printing—2-8 sh., 12-3 sh., 25-1 sh., 25-½ sh., 300 heralds....Newspaper—"Enterprise," W.... Hotel—Arlington....Railroad—Can. Pac....Express—Dom.

**SALTCOATS**—Pop., 700. Wicks Theatre. Wicks Bros., Mgrs. S. c., 400. Plays R....Stage—W., 44 ft.; D., 20 ft.; H., 16 ft....Newspaper—"Herald," W....Hotel—Queen's....Railroad—Can. Pac....Express—Dom.

**SASKATOON**—Pop., 12,004. Empire Theatre. G. A. Stuart, Mgr. S. c., 1,153. Ground floor. Plays R....Stage—W., 53 ft.; D., 22 ft.; H., 50 ft....Printing—14 stands, 10-8 sh., 15-3 sh., 25-1 sh., 50-½ sh., 2.000 heralds....Newspapers—"Phoenix," M. and E.; "Star," E.; "Press," W....Hotels—Empire, Flanagan, Western, Royal, Baldwin, E....Railroads—Can. Nor., Can. Pac., Grand Trunk....Express—Dom., Can., Can. Nor.

**STRASSBURG**—Pop., 860. Strassburg Theatre. H. Balenforth, Mgr. S. c., 250. Theatre upstairs. Plays R. V. P....Stage—W., 24 ft.; D., 10 ft.; H., 10 ft....Newspaper—"Mountaineer," W....Hotels—Strassburg. Mountain....Railroads—Can. Pac. ....Express—Dom.

**SWIFT CURRENT**—Pop., 5,000. Lyric Theatre. Hugh W. Wallace, Mgr. S. c., 560. Plays Legitimate and Picture Attractions. Ill., elec., A. C., 110....Stage—P.O., 26 ft.; W., wall to wall, 50 ft.; D., F.to B.W., 30 ft. Distance of throw, 125 ft. Size of screen, 20 ft....Newspapers—"Herald," "Sun"....Hotels—Healey, Empress, Alexandria, Imperial....Railroad—Can. Pac. Hugh W. Wallace, Orchestra Leader.

**WAPELLA**—Pop., 600. Opera House. Thos. F. Terry, Mgr. S. c., 400. Plays R. V. P....Stage—W., 36 ft.; D., 16 ft.; H., 15 ft....Printing—2-8 sh., 4-3 sh., 20-1 sh., 20-½ sh., 500 heralds....Newspaper—"Post," W....Hotel—Commercial....Railroad—Can. Pac....Express—Dom.

**WEYBURN**—Motion Picture. J. McKenzie, Mgr. S. c., 600.

**WOLSELEY**—Pop., 1,500. Motion Picture Theatre. J. McKenzie, Mgr. S. c., 600. Plays R....Stage—W., 46 ft.; D., 24 ft.; H., 27 ft....Railroad—Can. Pac.... Express—Dom.

**YORKTON**—Pop., 3,000. Patrick Theatre. Geo. E. Patrick, Mgr. S. c., 700. Ground floor. Plays R. V. P....Stage—W., 32 ft.; D., 19 ft.; H., 23 ft....Printing—3 stands, 5-8 sh., 10-3 sh., 500 heralds....Newspaper—"Enterprise," W....Hotels—Yorkton, Balmoral, Royal....Railroads—Can. Pac., Grand Trunk....Express—Dom., Can.

So that we may have this Guide as accurate and complete as possible, we request the kind assistance of every individual interested. All information contained in this book has been received from reliable sources, but owing to the continual changes in the theatrical as well as the moving picture industry, it is not possible to have this book absolutely correct. Any suggestions as to changes will be gladly received by the publishers.

# THEATRES PRESENTING BURLESQUE

## COLUMBIA AMUSEMENT COMPANY

| City | Theatre | Manager |
|---|---|---|
| Albany N. Y. | Empire | Oscar Perrin |
| Akron, Ohio | Grand Opera House | A. J. Rochell |
| Bridgeport, Conn. | Park | Eugene F. Shea |
| Boston, Mass. | Casino | Chas. H. Waldron |
| Boston, Mass. | Gayety | Wm. Proctor |
| Buffalo, N. Y. | Gayety | Robert Simons |
| Baltimore, Md. | Palace | Wm. F. Graham |
| Brooklyn, N. Y. | Empire | Jas. H. Curtin |
| Brooklyn, N. Y. | Casino | J. C. Sutherland |
| Chicago, Ill. | Columbia | C. F. Lawrence |
| Chicago, Ill. | Star and Garter | Chas. Donoghue |
| Cleveland, Ohio | Star | Frank Drew |
| Cincinnati, Ohio | Olympic | Harry Hedges |
| Detroit, Mich. | Gayety | Edwin De Coursey |
| Des Moines, Ia. | Berchel | Adams Bros. |
| Dayton, Ohio | Lyric | Max Hurtig |
| Hartford, Conn. | Grand | Chas. Finberg |
| Jersey City, N. J. | Majestic | Frank E. Henderson |
| Kansas City, Mo. | Gayety | Fred Waldmann |
| Montreal, Canada | Gayety | B. M. Garfield |
| New York City | Columbia | J. Herbert Mack |
| New York City | Miner's Bronx | Wm. Rife |
| New York City | Hurtig & Seamon's | Louis Hurtig |
| Newark, N. J. | Empire | Tom Miner |
| Omaha, Neb. | Gayety | E. L. Johnson |
| Plainfield, N. J. | Plainfield | Counihan & Shannon |
| Perth Amboy, N. J. | Majestic | Counihan & Shannon |
| Philadelphia, Pa. | People's | Sam Lewis |
| Philadelphia, Pa. | Casino | Walter M. Leslie |
| Pittsburgh, Pa. | Gayety | Daniel Furey |
| Paterson, N. J. | Orpheum | Lew Watson |
| Providence, R. I. | Empire | Chas. Lovenberg |
| Rochester, N. Y. | Gayety | Clifford C. Smith |
| Syracuse, N. Y. | Bastable | Stephen Bastable |
| Stamford, Conn. | Stamford | Mrs. Emily W. Hartley |
| St. Louis, Mo. | Gayety | L. M. Crawford |
| Toronto, Canada | Gayety | E. A. McArdle |
| Toledo, Ohio | Empire | Harry Winter |
| Utica, N. Y. | Gayety | Wilmer & Vincent |
| Washington, D. C. | Gayety | Harry O. Jarboe |
| Waterbury, Conn. | Jacques | John L. Glennon |
| Youngstown, Ohio | Park | B. L. Kearney |

## AMERICAN BURLESQUE ASSOCIATION

| | | |
|---|---|---|
| Altoona, Pa. | Mishler | I. C. Mishler |
| Auburn, N. Y. | Auditorium | J. A. Hennessy |
| Baltimore, Md. | Gayety | Edward Meisel |
| Binghamton, N. Y. | Armory | Fred Gillen |
| Boston, Mass. | Howard | G. E. Lothrop, Jr. |
| Brooklyn, N. Y. | Gayety | Louis Kreig |
| Brooklyn, N. Y. | Star | Mike J. Joyce |
| Buffalo, N. Y. | New Academy | Frank Pierce |
| Chicago, Ill. | Englewood | E. M. Semon |
| Chicago, Ill. | Haymarket | Warren B. Irons |
| Cincinnati, Ohio | Empress | Moe Messing |
| Cleveland, Ohio | Empire | Phil Isaacs |
| Columbus, Ohio | Lyceum | C. W. Harper |
| Cumberland, Md. | Maryland | Mellinger Bros. |
| Detroit, Mich. | Avenue | Charles Rothstein |
| Detroit, Mich. | Cadillac | Bill Hexter |
| Fall River, Mass. | Academy | L. M. Boss |
| Hoboken, N. J. | Empire | A. M. Bruggeman |

## THEATRES PRESENTING BURLESQUE—Continued

| City | Theatre | Manager |
|---|---|---|
| Indianapolis, Ind. | Park | G. E. Black |
| Johnstown, Pa. | Cambria | H. W. Scherer |
| Kansas City, Mo. | Century | Joseph Donegan |
| Lancaster, Pa. | Fulton Opera House | R. P. Yecker |
| Louisville, Ky. | Gayety | W. W. Woolfolk |
| Milwaukee, Wis. | New Gayety | Charles Fox |
| Minneapolis, Minn. | Gayety | William Keenig |
| Newark, N. J. | Gayety | Leon Evans |
| New Bedford, Mass. | New Bedford | Warren O'Hara |
| Neburgh, N. Y. | Cohen | George Cohen |
| New York City | Olympic | Dave Kraus |
| Niagara Falls, N. Y. | International | H. G. Carroll |
| Philadelphia, Pa. | Bijou | Fred Wagner |
| Philadelphia, Pa. | Trocadero | Robert E. Deady |
| Pittsburgh, Pa. | Academy | J. J. Liberman |
| Poughkeepsie, N. Y. | Rialto | George Cohen |
| Reading, Pa. | Rajah | N. Appell |
| Scranton, Pa. | Majestic | Louis Epstein |
| Springfield, ??? | Plaza | F. Homan |
| St. Joseph, Mo. | Lyceum | C. U. Philley |
| St. Louis, Mo. | Standard | James R. Martin |
| St. Paul, Minn. | New Gayety | A. G. Kells |
| Terre Haute, Ind. | Grand Opera House | Hawkins & Webb |
| Toronto, Canada | Star | Dan Pierce |
| Trenton, N. J. | Grand | B. A. Levine |
| Washington, D. C. | Capitol | G. Garrison, Mgr. |
| Washington, D. C. | Folly | Jack Garrison |
| Williamsport, Pa. | Majestic | George H. Bubb |
| Worcester, Mass. | Grand | J. W. Cone |
| York, Pa. | Orpheum | N. Appell |


# ADVERTISE IN

## JULIUS CAHN-GUS HILL

## Theatrical Guide and Moving Picture Directory

The Only Official Theatrical Guide Now Published

APPLY NOW FOR RATES AND SPACE

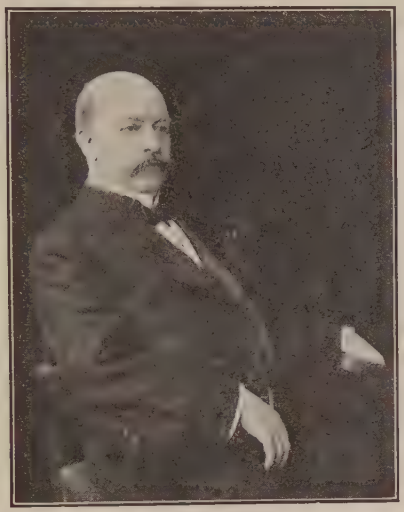

B. F. KEITH

A. PAUL KEITH

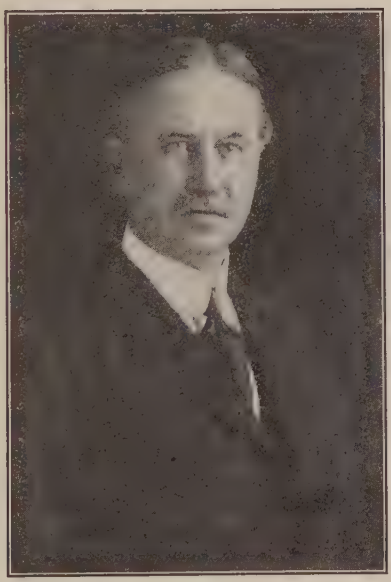

E. F. ALBEE

# The Founders of Vaudeville

# B. F. KEITH'S VAUDEVILLE THEATRES

## LIST OF BIG TIME THEATRES AND THEIR MANAGERS

| City | Manager | Theatre |
|---|---|---|
| Boston, Mass. | R. G. Larsen | B. F. Keith's Theatre |
| Philadelphia, Pa. | Harry T. Jordan | B. F. Keith's Theatre |
| Washington, D. C. | R. S. Robbins | B. F. Keith's Theatre |
| Syracuse, N. Y. | W. D. Wegefarth | B. F. Keith's Theatre |
| Cincinnati, Ohio | Ned Hastings | B. F. Keith's Theatre |
| Indianapolis, Ind. | C. R. Eggleston | B. F. Keith's Theatre |
| Dayton, Ohio | J. L. Weed | B. F. Keith's Theatre |
| Columbus, Ohio | W. W. Prosser | B. F. Keith's Theatre |
| Toledo, Ohio | Joseph Pearlstein | B. F. Keith's Theatre |
| Portland, Me. | C. S. Hamilton | B. F. Keith's Theatre |
| Lowell, Mass. | B. E. Pickett | B. F. Keith's Theatre |
| Cleveland, Ohio | John F. Royal | B. F. Keith's Hippodrome |
| Louisville, Ky. | Robert Wayne | B. F. Keith's National |
| " | H. S. Carter | Keith's Mary Anderson |
| Providence, R. I. | Charles Lovenberg | E. F. Albee Theatre |
| New York City | Elmer F. Rogers | B. F. Keith's Palace Thea. |
| " | C. C. Egan | B. F. Keith's Colonial Thea. |
| " | Warren P. Munsell | B. F. Keith's Alhambra Th. |
| " | Al T. Darling | B. F. Keith's Royal Theatre |
| " | N. V. Derr | B. F. Keith's Riverside Th. |
| Brookiyn, N. Y. | Ben Blatt | B.F. Keith's Bushwick The. |
| " | W. V. Kerrigan | B. F. Keith's Orpheum Th. |
| Baltimore, Md. | F. C. Schanberger | Maryland Theatre |
| Buffalo, N. Y. | H. J. Carr | Shea's Theatre |
| Toronto, Ont. | J. Shea | Shea's Theatre |
| Detroit, Mich. | C. G. Williams | Temple Theatre |
| Rochester, N. Y. | J. H. Finn | Temple Theatre |
| Erie, Pa. | A. P. Weschler | Colonial Theatre |
| Grand Rapids, Mich. | Clarence L. Dean | Empress Theatre |
| Hamilton, Ont. | James Wall | Lyric Theatre |
| Montreal, Canada | Abbie Wright | New Princess Theatre |
| Pittsburg, Pa. | E. L. Connolly | Davis Theatre |
| Wilmington, Del. | W. L. Dockstader | Garrick Theatre |
| Youngstown, Ohio | John R. Elliott | Hippodrome Theatre |
| Brighton Beach, N. Y. | George Robinson | New Brighton Theatre |
| Augusta, Ga. | F. J. Miller | Imperial Theatre |
| Atlanta, Ga. | M. L. Semon | Lyric Theatre |
| Birmingham, Ala. | Walter Crosbie | Lyric Theatre |
| Chattanooga, Tenn. | F. H. Dowler, Jr. | Bijou Theatre |
| Charleston, S. C. | J. C. Sherrill | Victory Theatre |
| Cincinnati, Ohio | R. H. Beattie | Palace Theatre |
| Columbia, S. C. | Chas. H. Miot | Columbia Theatre |
| Charlotte, N. C. | L. G. Schofield | Academy Theatre |
| Jacksonville, Fla. | Geo. H. Hickman | Palace Theatre |
| Knoxville, Tenn. | Don P. Trent | Bijou Theatre |
| Macon, Ga. | R. H. DeBruler | Grand Theatre |
| Mobile, Ala. | E. H. Walsh | Lyric Theatre |
| Montgomery, Ala. | Jesse L. Clark | Grand Theatre |
| Nashville, Tenn. | Harry Sudekum | Princess Theatre |
| New Orleans, La. | Benj. J. Piazzi | Palace Theatre |
| Newport News, Va. | E. T. Crawl | Olympic Theatre |
| Petersburg, Va. | Dan Reagon | Century Theatre |
| Norfolk, Va. | J. S. Elsburg | Academy of Music |
| Richmond, Va. | C. W. Rex | Lyric Theatre |
| Roanoke, Va. | E. D. Heins | Roanoke Theatre |
| Savannah, Ga. | E. H. Morrison | Bijou Theatre |

**The next issue of the JULIUS CAHN-GUS HILL GUIDE is now in course of preparation. Suggestions for changes will be gladly received.**

## B. F. KEITH'S VAUDEVILLE THEATRES—Continued

### CANADA

| City | Manager | | Theatre |
|---|---|---|---|
| Montreal | St. Dennis | — | |
| Ottawa | Dominion | — | King W. Snell |
| Toronto | Shea's Hippodrome | — | Jack Shea |

### CONNECTICUT

| | | | |
|---|---|---|---|
| Bridgeport | Poli | — | Matt Saunders |
| " | Plaza | — | Mr. McCarthy |
| Hartford | Poli | — | Mr. Vanni |
| " | Palace | — | Mr. Ascough |
| Middletown | Grand | — | H. Browning |
| New Britain | Palace | — | M. Perakos |
| New London | Lyceum | — | Walter Murphy |
| New Haven | Bijou | — | Mr. Cone |
| " | Poli | — | Mr. Edwards |
| Norwich | Strand | — | Abe Davidson |
| Stamford | Alhambra | — | A. Geronimo |
| Waterbury | Poli | — | Mr. Griffith |

### MASSACHUSETTS

| | | | |
|---|---|---|---|
| Greenfield | Victoria | — | Louis Rosenzweig |
| North Adams | Empire | — | J. F. Sullivan |
| Pittsfield | Majestic | — | J. F. Sullivan |
| Springfield | Palace | — | Mr. Wrighter |
| Worcester | Poli | — | Mr. Meehan |
| " | Plaza | — | Mr. Howard |

### NEW JERSEY

| | | | |
|---|---|---|---|
| Camden | Tower's | — | Ed Moore |
| Jersey City | Keith's | — | Wm. Milne |
| Kearney | Regent | — | Max Golde |
| Newark | Proctor's | — | Lew Golding |
| Passaic | Playhouse | — | Frank Burns |
| Paterson | Majestic | — | Will Walsh |
| Union Hill | Pastime | — | Irving Rose |

### NEW YORK

| | | | |
|---|---|---|---|
| Albany | Proctor's | — | J. T. Wallace |
| Auburn | Jefferson | — | J. J. Breslin |
| Binghamton | Stone O. H. | — | Fred Gillen |
| Brooklyn | Greenpoint | — | Leon Kelmer |
| " | Halsey | — | George Powell |
| " | Prospect | — | Harry Crull |
| Coney Island | Henderson's | — | Max Saxe |
| Elmira | Majestic | — | M. D. Gibson |
| Glen Falls | Empire | — | J. A. Fitzgerald |
| Ithaca | Star | — | Geo. P. Simpson |
| Mount Vernon | Proctor's | — | John Lampe |
| New York City | Grand | — | Mr. Goldstein |
| " | Fifty-eighth Street | — | John Buck |
| " | Harlem O. H. | — | Saul J. Levoy |
| " | One Hundred Twenty-fifth St. | — | Robt. J. O'Donnel |
| " | Proctor's Fifth Ave. | — | Wm. Quaid |
| " | Twenty-third Street | — | M. J. Duffy |
| " | Winter Garden | — | Bill Minsky |
| Ossining | Victoria | — | H. Newman |
| Schenectady | Proctor's | — | C. H. Goulding |
| Staten Island | Port Richmond | — | J. K. Burke |
| Saratoga Springs | Congress | — | Wm. Benton |
| Syracuse | Crescent | — | Wm. Brown |
| " | Temple | — | A. A. Van Auken |
| Troy | Proctor's | — | H. R. Eade |
| Utica | Colonial | — | Sim Allen |
| Yonkers | Proctor's | — | Guy Graves |

## B. F. KEITH'S VAUDEVILLE THEATRES—Continued

### OHIO

| City | Manager | | Theatre |
|---|---|---|---|
| Canton | Lyceum | — | Ed E. Bender |

### PENNSYLVANIA

| | | | |
|---|---|---|---|
| Allentown | Orpheum | — | Ford Anderson |
| Altoona | Orpheum | — | Chas. Garlinger |
| Chester | Edgmont | — | Homer Lord |
| Easton | Able O. H. | — | Fred Osterstock |
| Harrisburg | Majestic | — | Floyd Hopkins |
| Hazelton | Felley's | — | Moe Goodman |
| Johnstown | Majestic | — | M. J. Boyle |
| McKeesport | White's Hippodrome | — | Ad Carlisle |
| Philadelphia | Alleghany | — | Jos. E. Cohen |
| " | Broadway | — | Chas. Shifler |
| " | Colonial | — | |
| " | Grand O. H. | — | D. Wagefarth |
| " | Keystone | — | M. W. Taylor |
| " | Nixon | — | Harry Smith |
| " | Wm. Penn | — | Geo. Metzel |
| Pittsburgh | Harris | — | C. H. Preston |
| " | Sheridan Sq. | — | J. P. Harris |
| Reading | Hippodrome | — | Geo. Carr. |
| Scranton | Poli | — | Mr. Whitbeck |
| Wilkes-Barre | Poli | — | Mr. Galvin |
| York | York O. H. | — | Nathan Appel |

### RHODE ISLAND

| | | | |
|---|---|---|---|
| Pawtucket | Scenic | — | C. L. McNally |
| Woonsocket | Bijou | — | A. F. Watson |

## VAUDEVILLE THEATRES—ORPHEUM CIRCUIT

### CALIFORNIA

| City | Theatre | Seating Capacity | Manager |
|---|---|---|---|
| Fresno | White | 1,293 | Carrol C. Johnson |
| Los Angeles | Orpheum | 2,011 | G. E. Raymond |
| Oakland | Orpheum | 1,621 | Geo. Allen |
| Sacramento | Clunie | 1,124 | Carrol C. Johnson |
| San Francisco | Orpheum | 1,579 | H. H. Campbell |

### CANADA

| | | | |
|---|---|---|---|
| Calgary | Grand | 1,499 | Harry O. Plint |
| Vancouver | Orpheum | 1,700 | James Pilling |
| Victoria | Royal Victoria | 1,507 | James Pilling |
| Winnipeg | Orpheum | 1,926 | Geo. C. Sackett |


# M. S. BENTHAM

## Palace Theatre Building

## NEW YORK CITY

## VAUDEVILLE THEATRES—ORPHEUM CIRCUIT—Continued

### COLORADO

| City | Theatre | Seating Capacity | Manager |
|---|---|---|---|
| Denver | Orpheum | 1,400 | Max Fabish |

### ILLINOIS

| | | | |
|---|---|---|---|
| Champaign | Orpheum | 916 | R. V. Mallory, Jr. |
| Chicago | American | 1,228 | Roger B. Pearson |
| " | Lincoln | 1,540 | Wm. McGowen |
| " | Majestic | 1,965 | W. G. Tisdale |
| " | Palace | 1,346 | Wm. Roche |
| " | State-Lake | 2,774 | Harry Singer |
| Decatur | Empress | 947 | S. I. Harrison |
| Moline | Palace | 954 | John Scharnberg |
| Rockford | Palace | 1,370 | A. J. Damon |
| Springfield | Majestic | 989 | Henry Kaufman |

### INDIANA

| | | | |
|---|---|---|---|
| Evansville | New Grand | 1,149 | O. H. Meyer |
| South Bend | Orpheum | 1,102 | Wm. Gray |
| Terre Haute | Hippodrome | 1,441 | Ross Garver |

### MINNESOTA

| | | | |
|---|---|---|---|
| Duluth | Orpheum | 1,037 | Edward A. Furni |
| Minneapolis | Orpheum | 1,850 | E. C. Burroughs |
| St. Paul | Orpheum | 2,035 | A. B. White |

### LOUISIANA

| | | | |
|---|---|---|---|
| New Orleans | Orpheum | 2,260 | J. Mather |
| " | Palace | 1,823 | H. W. McCoy |

### IOWA

| | | | |
|---|---|---|---|
| Davenport | Columbia | 1,350 | Harry Chappell |
| Des Moines | Orpheum | 1,434 | Geo. B. Peck |
| Sioux City | Orpheum | 1,456 | C. S. Harris |

### MISSOURI

| | | | |
|---|---|---|---|
| Kansas City | Orpheum | 1,834 | Lawrence Lehman |
| St. Louis | Grand O. H. | 2,264 | Frank N. Phelps |
| " | Rialto | 1,851 | |
| " | Orpheum | 2,128 | E. J. Sullivan |

### NEBRASKA

| | | | |
|---|---|---|---|
| Lincoln | Orpheum | 1,259 | H. E. Billings |
| Omaha | Orpheum | 1,398 | W. P. Byrne |

### OREGON

| | | | |
|---|---|---|---|
| Portland | Heilig | 1,484 | F. J. McGettigan |

### TENNESSEE

| | | | |
|---|---|---|---|
| Memphis | Orpheum | 1,393 | J. A. Bertram |

### UTAH

| | | | |
|---|---|---|---|
| Salt Lake City | Orpheum | 1,823 | Harry Cornell |

### WASHINGTON

| | | | |
|---|---|---|---|
| Seattle | Moore | 1,521 | Carl Reiter |

### WISCONSIN

| | | | |
|---|---|---|---|
| Madison | Orpheum | 1,052 | Hugh Flannery |
| Milwaukee | Majestic | 1,902 | James A. Higler |
| " | Palace | 1,965 | Harry J. Bryan |

There is but one strictly

*Dramatic* Paper

It is the

# New York Dramatic News

Published from

## 75-77 West 44th Street

## New York

For over thirty years the official organ of the Theatrical Profession

# LEGAL HOLIDAYS IN THE UNITED STATES

**January 1,** New Year's Day—In all the States except Colorado, Kentucky, Massachusetts, New Hampshire and Rhode Island.

**January 8,** Anniversary of the Battle of New Orleans—In Louisiana.

**January 19,** Lee's Birthday—In Florida, Georgia, North Carolina, South Carolina and Virginia.

**February 12,** Lincoln's Birthday—In Connecticut, Illinois, Minnesota, New Jersey, New York, North Dakota, Pennsylvania and Washington.

**February 14,** Mardi Gras—In Alabama and Louisiana.

**February 22,** Washington's Birthday—In all the States except Colorado, Iowa, Mississippi, and New Mexico.

**March 2,** Anniversary of Texan Independence—In Texas.

**March 4,** Firemen's Anniversary—In New Orleans, La.

**March 4** (in every fourth year) Inauguration Day—In Washington, D. C.

**April, First Wednesday in,** State Election Day—In Rhode Island.

**April 15,** Arbor Day—In Utah.

**April 18,** Fast Day—In New Hampshire.

**April 19,** Patriots' Day—In Massachusetts and Maine.

**April 21,** Anniversary of the Battle of San Jacinto—In Texas.

**April 26,** Memorial Day—In Alabama, Florida and Georgia.

**May 10,** Memorial Day—In North Carolina and South Carolina.

**May 20,** Anniversary of the Signing of the Mecklenburg Declaraton of Independence—In North Carolina.

**May 30,** Decoration Day—In Arizona, California, Connecticut, Delaware, District of Columbia, Iowa, Illinois, Indiana, Kansas, Kentucky, Maine, Maryland, Massachuseets, Michigan, Minnesota, Missouri, Montana, Nebraska, Nevada, New Hampshire, New Jersey, New York, North Dakota, Ohio, Oklahoma, Oregon, Pennsylvania, Rhode Island, Tennessee, Utah, Vermont, Wisconsin, Washington and Wyoming.

**June 3,** Jefferson Davis' Birthday—In Florida.

**July 4,** Independence Day—In all the States except Colorado.

**July 24,** Pioneers' Day—In Utah.

**August 16,** Bennington Battle Day—In Vermont.

**September, First Monday in,** Labor Day—In Alabama, Colorado, California, Connecticut, Delaware, District of Columbia, Florida, Georgia, Illinois, Indiana, Iowa, Kansas, Maine, Maryland, Massachusetts, Michigan, Minnesota, Missouri, Montana, Nebraska, New Hampshire, New Jersey, New York, Ohio, Oregon, Pennsylvania, Rhode Island, South Carolina, South Dakota, Tennessee, Texas, Utah, Virginia and Washington.

In Wisconsin the Governor is authorized to set apart a day each year, to be observed as Labor Day.

**September 9, Admission Day**—In California.

**October 12,** Columbus Day. In New York State.

**October 31,** Admission in the Union Day—In Nevada.

**November, First Tuesday after First Monday,** General Election Day—In Arizona, California, Florida, Idaho, Indiana, Kansas, Maryland, Minnesota, Missouri, Montana, Nevada, New Hampshire, New Jersey, New York, North Dakota, Oklahoma, Oregon, Pennsylvania, Rhode Island, South Carolina, South Dakota, Tennessee, Texas, Washington, West Virginia, Wisconsin and Wyoming.

**November 25, Labor Day**—In Louisiana.

**November, Last Thursday in,** Thanksgiving Day—Is observed in all the States, though in some it is not a statutory holiday.

**December 25, Christmas Day**—In all the States except Colorado.

**Sundays and Fast Days,** whenever appointed, are legal holidays in nearly all the States.

**Arbor Day** is a legal holiday in Kansas, North Dakota, Rhode Island and Wyoming, the day being set by the Governor. In Nebraska, April 22; California, September 9; Colorado, on the third Friday in April, and Idaho, Friday after May 1.

**In New Mexico** there are no legal holidays established by statute, and in **Delaware** no State holiday.

**Every Saturday after 12 o'clock noon** is a legal holiday in Connecticut, Florida, Maine, New York and New Jersey, the District of Columbia, Massachusetts, Michigan, Pennsylvania, Rhode Island, Virginia, Washington, Annapolis, Md., Charleston County, S. C., Wilmington, Del., and the County of Newcastle, except St. George's Hundred; every city in Missouri with 100,000 inhabitants, and every city or municipality in Ohio having 50,000 or more inhabitants, Pennsylvania, Maryland, and City of New Orleans, June 1 to September 30. Saturday afternoon is a holiday during June, July and August in every city of Colorado having a population of 100,000 or over. The afternoon of November 23 is a half-holiday in Frederick County, Md. Congress has at various times appointed Special holidays, and has recognized the existence of certain days as holidays for commercial purposes in such legislation as the Bankruptcy Act, but there is no general statute on the subject. The proclamation of the President designating a day of thanksgiving makes it a holiday only in those States which provide by law for it.

# The Best Theatrical and Moving Picture Posters in the World

## THE OTIS LITHOGRAPH CO.

CLEVELAND : NEW YORK

*America's Largest Lithograph Plant*

# Moving Picture Section

# Acme Studio and Stage Lighting Equipment

Acme Sciopticon, Showing 1000-Watt Nitrogen Lamp.

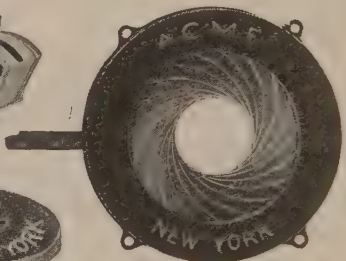


Acme Iris.

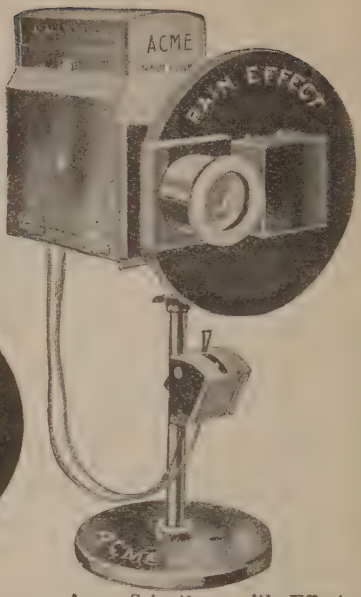


Acme Sciopticon with Effect.

Color Wheels, Electrical Effects, Foot and Border Lights, Baby Spotlights, Imported Gelatine, Carbon Holders, Carbons, Stage Cable, Special Effects made to order, Plugs and Switch Boxes. Stereopticons, 1000, 750, 500-Watt Type Open Box Light, Indestructible Connectors.

Write or wire us for efficient service.

Rewinders, Splicing Machines, Measuring Machines, Negative Rewinders, Ticket Choppers, Metal Chairs, Rewinding Tables, Film Waxers, Film Cabinets, Wax, Moving Picture Condensers, Negative Discs, Stereopticon Lenses.

Acme Condensers.

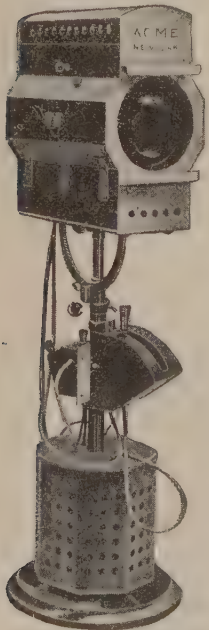


Acme Special Spotlight
5″ and 6″ Diameter
35-70 Amperes.

## Clifton R. Isaacs, Inc.

Manufacturers of

**Projection Apparatus, Condensing Lenses, Stage and Studio Lighting Equipment and Moving Picture Accessories**

**Main Office: 158-160 West 45th Street**

**Factory: 45 Lafayette Street**

**NEW YORK**

Telephone, Bryant 6683
Cable Address, "Mopices, New York."

Acme De Luxe Spotlight
6″ Diameter
75-100 Amperes.

# NEW YORK CITY—Population, 4,889,134

## MANHATTAN AND BRONX—Population, 2,284,103

**Apollo Theatre**—Sam Hurtig, manager; seating capacity, 1,000; electricity, 110 D. C.; theatre used for picture performances; prices of admission, 10c to 25c; distance of throw, 80 ft.; size of screen, 11x15 ft.; threatre represented in New York City by Hurtig & Seamon Theatrical Enterprises; program changed daily; Charles Fein, organist.

**Audubon Theatre (William Fox's)**—Manager, B. E. Jackson; Seating Capacity, 3,000; Electricity, A. C.; Booking Mgr., Edgar Allen; Stage, Width 57 ft., Height, 30 ft., Depth, 34 ft.; Vaudeville and Pictures; Throw, 135 ft.; Size of Screen, 18x24; Circuit, William Fox; Orchestra, 22 pcs. Program changed twice weekly.

**B. S. Moss Dyckman Theatre**—O. Rose, manager; seating capacity, 1,528; electricity, A. C. 220; S. Wiess, picture operator; J. Trilling, booking manager; stage dimensions: width, 80 ft.; depth, 32 ft.; height, 60 ft.; theatre used for picture performances; distance of throw, 93 ft.; size of screen, 17x16 ft.; use Simplex Projecting Machine; Prudential Express Company; B. S. Moss Circuit; organ orchestra; program changed daily; G. Woods, orchestra leader.

**Capitol Theatre**—Edward Bowes, manager; seating capacity, 5,300; electricity, A. C. and D. C.; Edward Bowes, booking manager; stage dimensions: Width, 60 ft.; depth, 45 ft.; height, 50 ft.; theatre used for picture performances; distance of throw, 170 ft.; size of screen, 18x24 ft.; use Simplex Projecting Machine; 70-piece orchestra; program changed weekly; Erno Rapee, orchstra leader.

**Comedy Theatre**—Manager, J. H. Phillips; Seating Capacity, 1,200; Electricity, D. C., 110; Booking Mgr., Jack Linder; Stage: Width 51 ft., Depth 30 ft., Height 31 ft.; Vaudeville and Pictures; Throw, 75 ft.; Size of Screen, 16x14; Circuit, William Fox; Orchestra, 5 pcs. Program changed twice weekly.

**Criterion Theatre**—Hugo Riesenfeld, managing director; Max Cooper, house manager; Hugo Riesenfeld, booking manager; seating capacity, 600; use Simplex Projecting Machine; 25-piece orchestra; program changed weekly; Victor Wagner, orchestra leader.

**Japanese Garden** (97th St. & Broadway)—Joseph Hague, manager; theatre used for picture performances; represented by Wm. Fox; illumination, electricity, D. C.; Harold Smith, orchestra leader; 17-piece orchestra; L. Lurron, picture operator; Simplex Projecting Machine; size of stage, 16x14 ft.; distance of throw, 75 ft.; A. Blumstein, booking manager; seating capacity, 1,530; stage dimensions: width, 78 ft.; depth, 30 ft.; height, 60 ft.

**Nemo Theatre**—Harry Hildhandt, manager; theatre used for picture performances; represented by William Fox; illumination, electricity, A. C.; E. Theibault, orchestra leader; 3-piece orchestra; E. Kent, picture operator; Simplex Projecting Machine; screen, 16 ft.; distance of throw, 85 ft.; A. Blumstein, booking manager; seating capacity, 935; stage dimensions: width, 71 ft. 6 in.; depth, 7 ft. 4 in.; height, 28 ft. 8 in.

**Rialto Theatre**—Hugo Riesenfeld, managing director; D. M. Campbell, house director; Hugo Riesenfeld, booking manager; seating capacity, 2,300; use Simplex Projecting Machine; 50-piece orchestra; program changed weekly; Frederick Stahlberg, orchestra leader.

**Strand Theatre**—Joseph L. Plunkett, manager; theatre plays pictures only; represented by Mark-Strand; illumination, electricity; Carl Edouarde, orchestra leader; 50-piece orchestra; Walter Richert, picture operator; Precision Projecting Machine; screen, 14x18 ft.; distance of throw, 165 ft.; Globe Transfer Co.; seating capacity, 3,500; stage dimensions: width, 85 ft.; depth, 40 ft.; height, 37 ft.

Vaudeville and moving picture theatres in course of construction and some already in existence on which we have not been able to get the accurate information:

Victoria—125th Street—Seating Capacity, 3,500. Marcus Loew, Inc. Information requested but not given.

Marcus Loew State Theatre—Broadway and 45th Street. In course of construction. No details given.

Marcus Loew Theatre—Broadway and 83rd Street. In course of construction. No details given.

City Theatre—14th Street.

| Theatre | Seating Capacity | Location | Manager |
|---|---|---|---|
| Academy | 299 | 287 E. Houston | Wm. Goldschlag |
| Academy of Music | 2,710 | 111 E. 14th St. | Chas. S. Levine |
| Adelphi | 1,021 | 2409 Broadway | Trio Amuse. Co. |
| Alhambra | 1,428 | 2108 7th Ave. | Goldberg & Jackson |

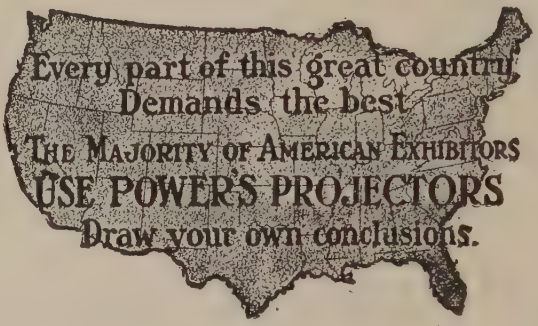
Every part of this great country
Demands the best
THE MAJORITY OF AMERICAN EXHIBITORS
USE POWER'S PROJECTORS
Draw your own conclusions.

NICHOLAS POWER COMPANY
INCORPORATED
EDWARD EARL, PRESIDENT
NINETY GOLD ST. NEW YORK, N.Y.

TYPHOON
COOLING
SYSTEM

VENTILATING and HEATING

Small box office receipts are not always the result of poor pictures or high admission prices—more often the direct cause is due to the absence of proper ventilation. Install TYPHOONS and overcome this difficulty.

Write Today for Catalogue "D"

800 S. Olive St.
Los Angeles, Cal.

1044 Camp St.
New Orleans, La.

TYPHOON FAN COMPANY
ERNST GLANTZBERG, President
345 W. 39th Street New York City

255 No. 13th St.
Philadelphia, Pa.

64 W. Randolph St.
Chicago, Ill.

## MANHATTAN AND BRONX—Continued

| Theatre | Seating Capacity | Location | Manager |
|---|---|---|---|
| American | | 237 E. 14th St. | |
| American | | 240 E. 5th St. | |
| Amphion | 545 | 614 9th Ave. | William Yoost |
| Annex | 600 | 240 W. 145th St. | 145th St. Theatre Co. |
| Apollo | 450 | 747 E. 180th St. | A. Harrison |
| Apollo | 1,157 | 209 W. 125th St. | Hurtig & Seamon The. Co. |
| Anne | 400 | 233 Park Ave. | Green Amuse. Co. |
| Arena | 934 | 623 8th Ave. | Bofan Amuse. Corp |
| Arcade | | Broadway and 65th St. | |
| Arch | | 403 Third Ave. | |
| Art | 590 | 1077 Southern B'l'v'd | John Whittman |
| Atlantic | 550 | 116th St. | Eugene Schoer |
| Atlas | | 1888 Third Ave. | |
| Audubon | 2,743 | 3934 Broadway | B'way & 165th St. Realty |
| Avenue | 360 | | Philip Nielnick |
| Avenue A. | 600 | | Blendinan Weiss Am. Co. |
| Balle Paree | 284 | 414 E. 149th St. | Charles Friedman |
| B-B | 599 | 3835 White Plains Av. | Bolte Bros. |
| Beauty | 502 | 1324 Amsterdam Ave. | Agiris Chrissin |
| Belmont | | Tremont Ave. | |
| Bimms | | 103d St. and Broadway | |
| Bohemian Amerc'n | 600 | | Bohemian Ben. Lib'y Soc |
| Booth | 600 | 2135 Boston Road | Booth Amuse. Co. |
| B'way Photo Play | 599 | | Binkay Amuse. Co. |
| Broadway | 1,383 | 1441 Broadway | B'way & 41st St. Co. |
| Bronx Star | 450 | 607 East 16th | Jacob Brown |
| Bronx Strand | 1,189 | 827 Westchester | Arcade Photo Play Co. |
| Bunny | 702 | 3589 Broadway | Bunny Thea. Co. Inc. |
| Bushwick | | 110th St. and Cathedral Parkway | |
| Capitol | 4,419 | 1639 Broadway | Mondall Realty Corp. |
| Carmine | 505 | 23 Carmine St. | Buline Amusement Co. |
| Casino Play House | 600 | | Casino Amuse. Co. |
| Castle | 298 | 152 Bleecker St. | Mary A. Rosette |
| Central | 299 | 771 9th Ave. | Henrietta Schnur |
| Chatham | | 5 Chatham Square | |
| Chelsea | 824 | 312 8th Ave. | Bryant Photo Play Co. |
| Cherokee | 478 | 1556 1st Ave. | Armonk Realty Co. |
| Circle | 1,461 | 1825 Broadway | Mascot Amuse. Co |
| City | — | East Fourteenth St. | Warren F. Lemon |
| Claremont | 1,887 | Broadway & 135th St. | Wallingford Amuse. Co. |
| Classic | 597 | 564 W. 181st St. | 181st Amusement Co. |
| Clermont | 550 | 1359 First Ave. | Clermont Movie Co. |
| Clinton | 2,042 | 80 Clinton St. | Blunderman Cohen Ams. |
| Coleman's | 728 | 745 Westchester Ave. | B. & S. Amuse. Co. |
| Colonial | 494 | 481 Willis Ave. | Colonial Co. Inc. |
| Comet | | 100 Third Ave. | |
| Concourse The. Co. | 599 | 207 E. Fordham Road | Concourse Theatre Co. |
| Costello | | 2304 Washington Ave. | |
| Crescent | 1,593 | 1175 Boston Road | M. & S. Bronx Ams. Co. |
| Crotona | 2,257 | 453 E. Tremont Ave. | Avenue Amuse. Co. |
| Crystal | 264 | | Esaners Amuse. Corp |
| Dan Kester's R. G. | 1,896 | 35 Second Avenue | Second Av. Devel. Co. |
| Dome | 600 | 2148 Third Ave. | Elede Co. Inc. |
| Drury Lane | 499 | Eighth Avenue | Heyday Amuse. Co. |
| Drury Lane | 575 | 2130 Amsterdam Ave. | 2128 Amsterdam Av Corp |
| Dyckman | 1,497 | 207 St. & Sherman Av. | Dyckman Operating Co. |
| Eagle | 599 | | Eagle Amusement Co. |
| East Side Beauty | 299 | 235 Avenue H. | Annie Finger |
| 86th St. | 1,432 | 162 East 86th St. | Loew's Theatre Enterprise |
| 86th Street Winter Garden | | 160 E. 86th St. | |
| El Dorado | 550 | 1297 Wilkins Avenue | B. Gutman |
| Elkwood | | 172d St. and So. Boulevard | |
| Elsie Angoline | 589 | 159 Bleecker St. | Elsie Angolis |

# *Why the Great* METRO *Productions Are Like No Other Pictures in the World*

Pictures speak a universal language. In every country there is a demand for METRO Pictures. Popular delight in these marvelous creations, both here and abroad, is growing by leaps and bounds. *Why?*

## The Story's the Thing!

That is the big idea underlying the work of the most complete entertainment organization ever brought together.

Stories are not built around Stars—but Stars (as in the days when the American drama developed its most delightful art) are secured to suit the stories.

These men and women of genius and charm are directed by the wisest minds in the Art of the photo-drama. Back of this is every device that the Science of Motion Photography has perfected. There is, besides, *Soul* in the work—the Master Dominance of the Ideal—that nothing more artistic, more beautiful, more enchanting, more thorough shall ever be produced than is achieved by METRO.

See a METRO Picture and learn that what was Commerce has by this organization been lifted to the eminence of Art.

## Recent METRO Releases

***Soon to be shown at the best photo-play houses all over the world***

**"THE PRICE OF REDEMPTION," starring BERT LYTELL. A picturization of I. A. R. Wylie's famous novel, "The Temple of Dawn."**

**"CLOTHES," from the famous play of the same name.**

**NAZIMOVA in "MADAME PEACOCK."**

**"THE SAPHEAD," starring WM. H. CRANE and BUSTER KEATON.**

**"THE FOUR HORSEMEN OF THE APOCALYPSE," from the famous novel of Vicente Blasco Ibanez.**

**"SOMEONE IN THE HOUSE," with an All Star Cast.**

**"THE GREAT REDEEMER," a stirring picture, featuring HOUSE PETERS.**

**"BLACKMAIL," starring VIOLA DANA.**

**"POLLY WITH A PAST," from the famous Belasco success by George Middleton and Guy Bolton, starring INA CLAIRE.**

**NAZIMOVA in "BILLIONS."**

**"THE FATAL HOUR," with an All Star Cast.**

**"THE STAR ROVER," with an All Star Cast, taken from the novel by Jack London.**

# METRO PICTURES CORPORATION

## MANHATTAN—Continued

| Theatre | Seating Capacity | Location | Manager |
|---|---|---|---|
| Empire | 290 | Westchester Ave. & 161st | Salvatore Frusie |
| Empress | 602 | 544 W. 181st St. | Keller & Saphier |
| Fifth Avenue | | 110th St. and Fifth Ave. | |
| First Avenue | 560 | 6-9 First Avenue | Morale Amuse. Co. |
| Fordham | | 27 West Fordham Rd. | |
| 14th St. | 1,040 | 105 West 14th St. | Klein & Hechtkoff |
| Fox's 14th St. | 2,182 | 114 E. 14th St. | Mr. Fox |
| Franklin | 595 | 440 Lenox Avenue | Peter Eckert |
| Gabel | | 235 Bowery | Max Gabel |
| Garden | 459 | 742 Tremont Avenue | H. Binkoff |
| Gayety | 1,602 | 16 Throop Avenue | Col. Amuse. Co. |
| Gem | 262 | 368 E. 149th St. | Leith Amuse. Co. |
| Geni | 600 | | Pre Fan B'l'd'g. Corp. |
| Globe | 599 | | T. M. Amuse. Co. |
| Golden Rule | 448 | 125 Rivington St. | L. Rosenweig |
| Gotham | 1,500 | 165 E. 125th St. | J. Rosenberg |
| Grand | 655 | 11-13 W. 116th St. | Manfried Amuse. Co. |
| Grand Central | 214 | 699 Third Avenue | I. W. Miller |
| Grand O. H. | 2,061 | 329 W. 23d St. | Harrison Amuse. Co. |
| Grange | 600 | 11 Hamilton Pl. | Solomon Kaives |
| Greenwich | 600 | 121 Christopher | Christopher Amuse. Co. |
| Hamilton, The | 1,636 | 3564 Broadway | Bradhurst Amuse. Co. |
| Harlem | 580 | 2314 Third Ave. | L. S. & B. Amuse. Co |
| Harlem 5th Av. | 933 | 1314 5th Avenue | H. & D. Theatre Co. |
| Harlem Grand | 1,485 | 125 E. 125th St. | Major Amuse. Co. |
| Heights | 600 | 150 Wadsworth Ave. | L. & B. Huis Co. |
| Hudson | 405 | 1968 Amsterdam Ave. | H. Bee Amuse. Co. |
| Ideal | 600 | 693 Eighth Ave. | Forty-fourth Amuse. Co. |
| Japanese Garden | 1,572 | 96th & Broadway | 97th St. & B'way R. Co |
| Jefferson | 1,917 | 214 E. 14th St. | Irvington Const. Co. |
| Jewel | | 11 W. 116th St. | |
| Joyland | | 2778 Third Ave. | |
| Keith's 81st St. | 1,842 | 2248 Broadway | 81st St. Theatre Corp. |
| Keith's Fordham | | Ford'm Rd. & Webster Av. | |
| Keystone | 1,021 | 2633 Broadway | Ida W. McDonough |
| King | | 4048 Third Ave. | |
| Lafayette | 1,365 | 2272 7th Ave. | Elite Amusement Co. |
| Lenox | 600 | 656 Lenox Ave. | S. & S. Amusement Co. |
| Lenox | 891 | 11 Lenox Ave. | Goldberg & Jacobson |
| Lewis Holding Co. | 600 | 78 E. Broadway | |
| Liberty | 299 | 365 First Ave. | Nishan Krikorian |
| Liberty | 400 | 408 E. 116th St. | Corporation |
| Loew's American | 1,588 | 260 W. 42d St. | Borough Theatre Co. |
| " Am. Roof | 1,147 | 260 W. 42d St. | Borough Theatre Co. |
| " Ave. B | 1,696 | 64 Avenue B | Notoma Amuse. Co. |
| " Boulevard | 2,010 | 1073 Boulevard | Loew's Theatre Enterprise |
| " Del'cy St. | 1,780 | 140 Delancy St. | Delancy Amusement Co. |
| " 42nd St. | 1,315 | 132 East 42nd St. | Adrio Amusement Corp. |
| " Grand St. | 1,525 | 250 Grand St. | Grand St. Theatre Corp. |
| " Gr'ley Sq. | 1,653 | 501 6th Ave. | Greeley Sq. Amuse. Co. |
| " 83d St. | | | |
| " L'coln Sq. | 1,544 | 1947 Broadway | Hannanova Prod. Co. |
| " National | 2,334 | 560 Bergen Ave. | Intern'l Vaudeville Co. |
| " New York | 1,056 | 1520 Broadway | Loew, Inc. |
| " N. Y. Roof | 1,086 | 1520 Broadway | Loew, Inc. |
| " 116th St. | 1,811 | 132 West 116th St. | Syracuse Theatre Corp. |
| " Orpheum | 2,199 | 1538 Third Ave. | Loew's Theatre Enterprise |
| " State | | | |
| " Victoria | 2,446 | 223 W. 125th St. | Marloen Amusement Co. |
| Lucky Star Photo House | 512 | 79 1st Ave. | Mass. Amusement Co. |
| Lyceum | 299 | 906 Third Ave. | Lyceum M. P. Co. |
| Lyric | 550 | 172 W. 23d St. | Jacobs Amuse. Co., Inc. |
| Lyric | — | 4367 Third Ave. | |
| Madrid | 460 | 1945 3rd Ave. | B. & H. Photo Play Corp. |
| Maioris Royal | 990 | 165 Bowery | Bowery Theatre Co. |

HAVE you a theatre for sale? Do you wish to purchase a theatre?
Do you desire to invest in the theatre business?
Do you require further capital in your theatre business?
Do you desire to build a theatre on your vacant plot?

*If you do, then communicate with*

# THE THEATRE REALTY COMPANY

**220 WEST 42nd STREET** **Telephone Bryant 9062** **NEW YORK**

# TOM BRET

*Sub-titles and Scenarios* *Vaudeville Sketches*

**611 Candler Building** **220 West 42nd Street** **New York City**

TO MOTION PICTURE PRODUCERS:

Tom Bret's office is at Room 611, Candler Building, where the services of an expert sub-title and scenario writer can be had almost any time by calling

**Phone Number—BRYANT 7691**

Tom Bret formerly was sub-title editor of the Greater Vitagraph and scenario editor at the Rolfe-Metro Studios, and is one of the few men completely well informed on the technicalities of assembling motion pictures and writing impressive sub-titles.

The "Dramatic Mirror" has called Bret, "the most successful film editor in the world," and the celebrated "Zit" of the New York Evening Journal, has pronounced him a "master of art-captioning." All the other trade papers and New York newspapers have spoken in highest praise of his writings.

Mr. Bret was the first scenario writer to receive a curtain call on Broadway and has written many splendid photoplays.

# REDUCE YOUR BUST, ABDOMEN, HIPS, CHIN

## or other Fat with one jar of Cosi Obesity Cream

External, harmless, quick. For men and women. No dieting. No drugging. No exercising. No massaging. Spend 15 minutes daily in your own home and surprise your tailor at your next fitting. $7.00 pound jar (6 weeks' treatment) sent postpaid. Sample 10c. Made and sold only by DR. G. E. CURRIE, 2803 Avenue G, Brooklyn, N. Y. Telephone Mansfield 3489.

One lady reduced her bust 3 inches with one jar. Another lady reduced her hips 3½ inches with one jar. A business man reduced his waist 4 inches with one jar. A theatrical star reduced her bust, hips, thighs and chin with three jars and was greatly pleased. A society woman reduced her ankles with Dr. Currie's Cosi Obesity Cream and recommended it to many others in her set.

# SIMPLEX TICKET REGISTER

The only ticket issuing and registering machine giving the perfect satisfaction demanded by Moving Picture Exhibitors.

Used by all the large exhibitors and by 95% of theatres using machines for issuing tickets.

*See your dealer or write us direct.*

**National Electric Ticket Register Co.**

**1511 N. BROADWAY** **St. LOUIS, MO., U. S. A.**

## MANHATTAN AND BRONX—Continued

| Theatre | Seating Capacity | Location | Manager |
|---|---|---|---|
| Maloin | 296 | 380 Grand St. | Blatt Amusement Co. |
| Manhattan Bridge | 330 | 10 Forsyth St. | Bernstein & Honigsburg |
| Manhattan 15th St. Photo Play | 600 | 237 E. 14th St. | Sunshine Theatre Corp. |
| Majestic | 540 | 11-15 2nd Ave. | 2nd Ave. Amusement Co. |
| Majestic | 1,595 | 1858 St. Nicholas Ave. | Brandon Amusement Co. |
| McKinley Square | 1,488 | 1319 Boston Road | Inwood Theatre Co. |
| Meeker | 600 | 188 Meeker Ave. | Meyer Weiss |
| Metropolis | 1,966 | 2638 3rd Ave. | Success Feature Film |
| Meyer's Casino | 660 | Boulevard and Land Lane | J. G. Meyer |
| Miller | 590 | 331 Saratoga Ave. | F. G. & R. Amusement Co. |
| Miner's 149th St. | 1,750 | 149th St. | Goldberg & Jacobson |
| Miracle | 591 | 753 Melrose Ave. | H. James |
| Model | 478 | | Barney Gutman |
| Moorish Garden | | 110th St. and Broadway (open air) | |
| Morningside | 600 | 2139 Eighth Ave. | Trocadera Amusement Co. |
| Morris Park Palace | 299 | Lafayette Racer | |
| M. & S. | 488 | 8 Delancey St. | M. & S. Theatre Co. |
| Mt. Morris | 1,451 | 147 5th Ave. | S. H. M. Amusement Co. |
| Mt. Morris Aud. | 600 | 621 Sutter Ave. | Penn. Theatre Corp. |
| Movies | 300 | | Greenwich Amusement Co. |
| Movies | 376 | | Brinelli Amusement Co. |
| Movies | | | |
| Nemo | 937 | 2834 Broadway | Broadway Theatre Co. |
| New Catherine | 299 | 76 Catherine St. | I. W. Miller |
| New Comedy | | | Atlantic Moving Pic. Co. |
| New Crescent | 299 | 36 W. 135th St. | Lena Gardner |
| New 14th Street | | 235 E. 14th St. | |
| New Grand | 550 | | New Grand Vaudeville Co. |
| New Law | 527 | 272 Hoe | N. Schneider |
| New Madison | 440 | 1714 Madison Ave. | Reece & Fortgang |
| New Odeon | | 158 Clinton St. | |
| New 125th Street | | 165 E. 125th St. | |
| New Strand | | 310 Grand St. | |
| New Strand | | 78 E. Broadway | |
| New | | 253 West 125th St. | Arrow Head Realty |
| New Third Ave. | 290 | 1703 3rd Ave. | Wm. Horowitz |
| Nicholand | 600 | 143 E. Houston St. | Sunshine Theatre Co. |
| Nicholand | 425 | 3220 3rd Ave. | Harris Travitz |
| Novelty | 298 | 214 Bowery | Ruggren & Beoilasqua |
| Novelty | 248 | 683 Sixth Ave. | Arnold Karr |
| Odeon | 894 | 256 West 145th St. | 145th St. Theatre Co. |
| Older Liss | 229 | 899 8th Ave. | |
| Olympia | 1,320 | 2778 Broadway | B. Bradberg |
| Orient | 600 | 113 West 125th St. | Nucca Enterprise Co. |
| Orpheum | 600 | 126 2nd Ave. | G. K. Block |
| Osceola | 600 | 138th St. and St. Anns Ave. | Frank Peters |
| Oswald Roxacher | 299 | 403 3rd Ave. | |
| Palace | 599 | 135 Essex St. | S. & M. Palace Thea. Corp. |
| Palace | 598 | | National Amusement Co. |
| Palace | 347 | | Karpel Tarzian |
| Palace | 600 | 2404 Second Ave. | Silverman & Marks |
| Paradise | 585 | 360 East 167th St. | Nichrolt Amusement Corp. |
| Park | 446 | 451 East 169th St. | Rothinan & Wilson |
| Park Row | 535 | 31 Park Row | Reliable Co. |
| Park West | 525 | 103 West 99th St. | Hamb'g Realty Amuse. Co. |
| Pastime | 600 | 1034 2nd Ave. | F. B. & M. Enterprise, Inc. |
| Peerless | 286 | | W. & P. Amusement Co. |
| Peoples | 1,612 | 201 Bowery | Mazda Amusement Corp. |
| Photo Play | 762 | 1770 3rd Ave. | Hygrade Amusement Co. |
| Pictorium | 399 | 268 East 78th St. | Jos. Fine |
| Pictorium | 600 | 941 East 180th St. | Rothman & Rothenberg |
| Plaza | 1,445 | 621 Madison Ave. | 59th St. Mad. Ave. Co., Inc. |
| Pt. Morris Casino | 474 | 138th St. & St. Anns Ave. | Frank Peters |

*Thousands of Motion Picture Exhibitors throughout the country will read this page, and to those wide-awake thousands this message is not*

# Confidential

We want every man who is interested in the sale of pasteboards through the box-office window to make more money during 1921 than he ever did before.

And we want him to have a degree of organization in his business that will be an underwriting for his success in the years that are to come.

If you have no satisfactory system of accounting; if you are operating on a hit-and-miss basis, there is a quick, easy and inexpensive remedy.

Experts in the employ of Exhibitors Trade Review have developed a loose-leaf accounting system—designed especially for motion picture exhibitors.

It is contained within a single loose-leaf binder, with a sufficient number of form sheets to carry for more than a year.

And listen! Mr. Exhibitor: You positively will be able to receive and start this system even without consulting a bookkeeper because the instructions are simple and so easily understood. Don't delay your order a single day,

**The price of the system, complete, is only $7.50.**

It will prove the finest and best investment you ever made. Send for one immediately. Address:

*System Editor*

## Exhibitors Trade Review

*The Service Paper for Motion Picture Exhibitors*

1587 BROADWAY, NEW YORK CITY

*If you are not a subscriber to Exhibitors Trade Review you are missing a big bet. Only two dollars per year (52 issues) and is invaluable to the man who is an owner or manager of a motion picture theatre. Join our big subscriber family.*

## MANHATTAN—Continued

| Theatre | Seating Capacity | Location | Manager |
|---|---|---|---|
| Harlem Opera | 1,453 | 205 West 125th St. | H. O. H. Co. |
| Proctor's 5th Ave. | 1,406 | 218 5th Ave. | F. F. Proctor |
| " 23rd St. | 1,265 | 135 West 23rd St. | F. F. Proctor |
| " 58th St. | 1,808 | 154 East 58th St. | F. F. Proctor |
| " 125th St. | 1,726 | 112 East 125th St. | |
| Progress | 600 | 1892 Third Ave. | Morris Gewirtz |
| Prospect | 1,275 | 851 Prospect Ave. | Madison Ave. Amuse. Co. |
| Rainbow | 400 | | Rainbow Amuse. Co. |
| Regal | 571 | | Dimorkin Frank |
| Regan | 929 | 62 West 116th St. | Regan Amusement Co. |
| Regent | 570 | | Bisio Theatre Co., Inc. |
| Regent | 1,854 | 1906 7th Ave. | Pansy Amusement Co. |
| Regent | 494 | | Ansonia Ins. Co., Inc. |
| Regina | 250 | | Abraham Bloom |
| Rex | 399 | 579 Prospect Ave. | P. Greenblatt |
| Riverside | — | 1614 Broadway | Briddle Realty Co. |
| Roma | 260 | 223 Park Row | Eagle Amusement Co. |
| Rose | 480 | | Levine Amusement Co. |
| Rose Hill | 299 | | Leibe Gordan |
| Rosewin | 519 | 7-9 West 110th St. | Wm. G. Chipley, Jr. |
| Royal | 2,201 | 423 Westchester Ave. | B. F. Keith Royal Thea. Co. |
| Rutgers | 490 | 39 Rutgers St. | Rutgers Amusement Co. |
| Stain Marks | 499 | 133 2nd Ave. | 133d & 2nd Ave. Amus. Co. |
| St. Nicholas | 596 | St. Nicholas Ave. | Amusement Co. |
| Savoy | 479 | | Pietro Cinello |
| Savoy | 750 | 112 West 34th St. | Walter Read |
| S. & A. | 397 | 114 Manhattan St. | Jno. Autonopulos |
| S. & F. | | 380 Grand St. | |
| Schuyler | 599 | 2283 Broadway | Schuyler Amuse. Co. |
| Screen | 600 | 2814 8th Ave. | D. J. Fogarty |
| 7th Ave. | 1,368 | 2081 7th Ave. | Marcus Loew, Inc. |
| 72nd St. Playhouse | 590 | 346 E. 72d St. | Prague Amusement Co. |
| 77th St. | 600 | 2186 Broadway | Springer Theatre Co. |
| 68th St. Playhouse | 409 | 1164 Third Ave. | Kath. B. O'Reilly |
| Standard | 1,473 | 2431 Broadway | Corner Amusement Co. |
| Stanley | 550 | 7th Ave. | A. Benk |
| Star | 510 | 960 Southern Blvd. | S. & H. Amusement Co. |
| Star | 2,253 | 1714 Lexington Ave. | William Fox |
| Strand | 2,879 | 1571 Broadway | Mitch. H. Mack Realty Co. |
| Sunshine | | 141 E. Houston St. | |
| Superior | 600 | 403 East 81st St. | Superior Amusement Co. |
| Superior | 878 | 445 Third Ave. | Yoost P. P. Thea. Corp. |
| Surprise | | 31st St. and Third Ave. | |
| Symphony | 1,198 | 95th and Broadway | Trio Amuse. Co., Inc. |
| Thalia | 1,288 | 41 Bowery | Acierno Amusement Corp. |
| 34th St. | 600 | 34th St. and Third Ave. | Murray Hill Photo Play |
| Tiffany | 604 | 1007 Tiffany St. | F. & P. Amusement Co. |
| Times | 596 | 653 8th Ave. | Queensboro Amuse. Co. |
| Times | 299 | 786 Courtland Ave. | H. Falk |
| Tremont | 983 | 1942 Webster Ave. | Garden Peskin Amuse. Co. |
| Tuxedo | 618 | 650 3rd Ave. | Tuxedo M. P. Corp. |
| Universal | 278 | 93 Bowery | M. Marcus |
| University | 599 | 15 East Fordham Road | Greenwich Theatre Co. |
| U. S. | 1,602 | Wester Ave. & 195th St. | Gee Kay Amusement Co. |
| Valentine | — | | |
| Van Buren | 286 | 110 Third Ave. | K. & D. Amusement Corp. |
| Varieties | 500 | 1185 1st Ave. | Carenta Amusement Co. |
| Victor | 585 | 115 Eighth Ave. | East End Theatre Co. |
| Victoria Music H. | 593 | 3024 3rd Ave. | S. W. & W. Amuse. Co. |
| Victory | 1,782 | 602 7th Ave. | P. & S. Amuse. Co., Inc. |
| Victory | 1,969 | | Rialto Theatre Corp. |
| Village | 586 | 118 Rivington St. | Greenwich Movie Corp. |
| Waco | 600 | 2319 Westchester Ave. | Waco Theatre Co. |
| Walter A. Scholz | 275 | 180 Amsterdam Ave. | W. A. Scholz |
| Washington | 1,501 | | Phoenix Amuse. Co. |

## The Greatest Organization of Poster Artists and Poster Printers in the World

RITCHEY posters stand forth plainly and boldly. They are powerful poster conceptions, finely conceived and attractively executed, and they carry conviction always. They dominate through the sheer force and sincerity that are their essential characteristics. They carry an absolute conviction, for they never arouse an antagonistic mood in the person who beholds them.

Every poster that bears the RITCHEY trade mark is the finished product of the greatest organization of poster artists and poster printers in the world.

Ritchey

# RITCHEY LITHO. CORP.

**406-426 West 31st St., N. Y.** **Phone Chelsea 8388**

## MANHATTAN AND BRONX—Continued

| Theatre | Seating Capacity | Location | Manager |
|---|---|---|---|
| Webster | 1,168 | 1678 Webster Ave. | Wardium Realty Co. |
| West End | 1,791 | 368 West 125th St. | B. Webb Corp. |
| Whitney | 1,042 | 2408 Washington Ave. | |
| William Yoost | 600 | 655 Tenth Ave. | |
| Windsor | 538 | 412 Grand St. | Blatt Amusement Co. |
| Windsor | 495 | 823 Third Ave. | Greenburg & Gordan Amu. |
| Windsor | — | | Greenwich Amuse. Co. |
| Wintergarden | 525 | 160 East 86th St. | Geller Co. |
| Wonderland | 600 | 2952 Third Ave. | Aschers Wonderland Co. |
| York | 299 | 189 Eighth Ave. | Eros Amuse. Corp. |
| Yorkville Casino | 600 | 210 East 86th St. | Frank Gorman |
| Yorkville Hippodrome | 299 | 1499 1st Ave. | Daniel McClery |

## BROOKLYN—Population, 2,022,262

| Theatre | Seating Capacity | Location | Manager |
|---|---|---|---|
| Acme | 499 | 4805 3rd Ave. | A. F. Beyer, Inc. |
| Adelphi | 583 | 3355 Fulton St. | The Elbe Corp. |
| Advance Theatrical Enterprise | 200 | 207 Myrtle Ave. | Antony Moratto |
| Advance Theatrical Enterprise | 585<br>465 | 368 Bushwick Ave.<br>869 Halsey | Bernard Kantor |
| Alhambra | 1,020 | Cor. Knickerbocker Ave. and Halsey St. | Ward & Glynn |
| Alhambra | 397 | 214 5th Ave. | The Talzo Co. |
| Alpha | | 2746 Myrtle Ave. | |
| Amarauth | 448 | 4114 13th Ave. | E. & S. Amuse. Co. |
| America | 600 | 910 Manhattan Ave. | William Goodman |
| American | 480 | | Berman & Grossman |
| American Movies | 600 | 240 East 5th St. | T. & K. Amuse. Co. |
| " | 600 | 237 East 14th St. | Sunshine Theatre Corp. |
| Ampion | 1,500 | 439 Bedford Ave | Klein & Morris |
| Amuser | 457 | 577 Gates Ave | Herman Reisner |
| Antoinette | 555 | 1475 Flatbush Ave. | Ess Tee Ams. Co. |
| " | 457 | 577 Gates Ave. | Herman Reisner |
| Apollo | | Woodside and Meyers Aves. | |
| Arcade | 581 | 347 Steinway Ave. | L. I. Co., Robt. Reiley |
| Atlanta, The | 479 | 2646 Atlantic Ave. | David S. Herman |
| Atlantic | 376 | 5123 7th Ave. | Ascher & Smith |
| Auditorium | 1,493 | 1260 Nostrand | Mardi Gras Thea. Co. |
| Avon | 600 | 289 Ninth Ave. | Pear Am. Co. |
| B. & S. | | 71 Park Ave. | |
| Bay Ridge | 1,796 | 7118 Third Ave. | Big Four Ams. Co. |
| Berkley | 287 | | Ruben Gotlieb |
| Beverly | 1,429 | 117 Church St. | Beverley Ams. Corp |
| Brevoort | 2,025 | 1274 Bedford Ave. | Brevoort Holding Co. |
| Boston Hotel & Rest | 826 | | Peter Minakakit |
| B'k'n House & Rest | 900 | | Luppos & Theopolys |
| Broadway Lyceum | 598 | 837 Broadway | Superikan Ams. Co. |
| Bunny | 443 | 314 Flatbush Ave. | Gilbourne Hartsdall Co. |
| Bunny | 346 | | James Empinghain |
| Bushwick Palace | 473 | 450 Bushwick Ave. | H. Gross |
| Carlton | 455 | | Corduff Ams. Co. |
| Castleton | | 29 Castleton | |
| Central | | 431 Central Ave. | |
| Century | 1,500 | 1260 Nostrand Ave. | |
| Chester | 577 | 1671 Pitkin Ave. | Palley Ams. Corp |
| " | 340 | 2309 Eighth Ave. | James Emprindham |
| Chrystal Hotel | 295 | Ocean Ave. Rock'y Beach | Charles Volkner |
| City Island | 250 | City Island & Tier St. | James B. Garrison |
| Classic | 598 | 182 Tompkins Ave. | Pulaski Am. Co. |
| Classique | 600 | 958 Marcy Ave. | John Cappadona |
| Cleveland | 576 | 2390 Pitkin Ave. | A. B. Theatre |

## Every Exhibitor Should Read

*The Only Daily Newspaper in the Film Industry*

Live, virile news, every day in the year, with all publicity bunk eliminated. If you would be successful in your business you must know all that is going on. Thousands of showmen find the easiest way of doing this is to daily read this recognized authority on film matters.

**WID'S INDEPENDENT REVIEWS EVERY SUNDAY**

—covering all important productions and short stuff have been the exhibitors reliable guide for five years.

# WID'S YEAR BOOK

**(Price $2.50)**

Over 500 pages of authorative informative and statistical matter for all those connected with the film industry. A ready reference book for all executives.

**WID'S DAILY SUBSCRIPTION PRICE—$10.00 YEARLY, including YEAR BOOK**

*Address*

**WID'S DAILY 71, 73 West 44th Street, New York**

## BROOKLYN—Continued

| Theatre | Seating Capacity | Location | Manager |
|---|---|---|---|
| Clock | 526 | | Clock Theatre Co. |
| Colonial | 490 | 7415 Fifth Ave. | |
| Columbus | 1,800 | Broadway & Chauncey St. | 74th St. Ams. Co. |
| Comet | 281 | 100 Third Ave. | Grant W. Huson |
| Concord | 600 | 3192 Fulton St. | Elbee Corp. |
| Cortelyou | 400 | 1524 Cortelyou Rd. | S. Kenny |
| Costello | 600 | 23 Ft. Washington Av. | Ft. Washington Thea. Co. |
| C. & S. Ams. Corp | 580 | 882 DeKalb Ave. | |
| Crescent | 299 | 156 High St. | Carmine Berilacqna |
| Crown | 560 | Ditmar Av. & E. 2d St. | Argonne Ams. Corp |
| Crown Hotel & Rest | 475 | | Antonis Minakakis |
| Crystal Palace | 366 | 111 Milton St. | Meyer Weiss |
| Cumberland | 543 | 327 Cumberland | Cumberland Photo Play Co. |
| Decatur | 543 | 1678 Broadway | Renown Thea'l Enterprises |
| Decatur | 299 | 610 Nelson Ave. | W. Bukeyser |
| Duffield | 933 | 249 Duffield St. | Imperial Man. Corp. |
| Duffield | 720 | 482 Hopkinson | Mayer & Schneider |
| Eagle | 480 | 16th Ave. & 43rd St. | Eagle Ams. Co. |
| Eden | 498 | 201 Atlantic Ave. | H. F. Gerkauser |
| Eden | 576 | 203 Adams Ave. | Montague Amse. Corp. |
| Eden | | 8th St. and Fifth Ave. | |
| Elite | 562 | 689 Rockaway Ave. | Singer Ams. Co. |
| Electra | 500 | 1160 Broadway | Marylynn Ams. Co. |
| Electra | | 7418 Third Ave. | |
| Elite | | 2707 Pitkin Ave. | |
| Etude | 469 | Woodhaven, L. I. | Elias Bernstein |
| Faragut | 2,042 | 1399 Flatbush Ave. | Faerogat Ams. Co. |
| Fifth Ave. Pho. Play | 299 | | 985 Fifth Ave. |
| Flatbush | 1,683 | 2213 Church St. | Flatbush Leasing Co. |
| Forest Park | 581 | | Whitney Ams. Co. |
| 4th Ave. Show H. | 240 | | Antonio Partello |
| Frank Kelly Co. Inc. | 989 | 165 Hamilton Ave. | |
| Fulton Auditorium | 573 | 1296 Fulton St. | |
| Garden | 559 | 746 Marsh Ave. | Philrose Ams. Corp. |
| Garden | 500 | 393 Grand St. | Rosen Bros. Inc. |
| Garden | 572 | 4661 New Utrecht | A. Friedlander |
| Garden | | 740 Manhattan Ave. | |
| Gates | 543 | | Gine & Rukoff Co. Inc. |
| Gayety | 1,602 | 16 Throop Ave. | Col. Ams. Co. |
| Gem | 829 | 637 Broadway | M. D. G. Ams. Corp. |
| Globe | — | 226 15th St. | |
| Globe | 596 | 7-9 Sumpter St. | O. & R. Enterprise Co. |
| Globe | 1,000 | | 15th St. Ams. Co. |
| Grace Ams. Co. | 479 | 1830 Coney Island Ave. | Grace Ams. Co. |
| Grand | 529 | 743 Grand | Frisco Ams. Co. |
| Grand | 500 | 4618 Third Ave. | Ridge Ams. Co. |
| Grand View | | 659 Grand View Ave. | |
| Green St. Arcade | 496 | | Joseph Toochbaum |
| Greenpoint | 1,822 | 825 Manhattan Ave. | B. F. Keith's Thea. Co. |
| Greenpoint Star | 258 | 259 Driggs Ave. | Samuel Kleinman |
| Halsey | — | 928 Halsey St. | Benedict Ams. Co. |
| Hamilton | | 165 Hamilton Ave. | |
| Happy Hour | 467 | | Santi Pelligrino |
| Happy Hour | | 234 Columbus Ave. | |
| Harris Ave. | 299 | | H. Goldman |
| Harry Jacobson | 452 | 2 Whipple St. | |
| " | 587 | 279 Graham Ave. | Frisca Ams. Corp. |
| Hepha | 584 | | Athos Ams. Corp. Inc. |
| Highway | 533 | 1405 Kings Highway | A. Gerther |
| Homerest | 374 | 2384 Coney Island Ave. | Laura Beaman |
| Hoope Photo Play | 588 | | |
| Huntington | 380 | | Abe Flinn |
| H. H. Husman | 777 | Rockaway Ave. | H. H. Husman (Prop.) |
| Hyperion | 594 | Kingsland Ave., Corona | Shea Ams. Co. |
| Imperial | 600 | 157 Irving Ave. | M. G. Ams. Co. |
| Imperial | | 869 Halsey St. | |

STEIN'S MAKE-UP
Absolutely Guaranteed

# F. A. A. DAHME, Inc.

*Illustrator, Designer and Producer of*

**Illustrated Titles, Animated Photoplay House Leaders and Trailers, Animated Industrial and Propaganda Films, Magazine Display Advertisements, Film Photography**

**220 WEST 42ND STREET, NEW YORK CITY**

Telephone BRYANT 6796

***Always ready with prompt and proper service***

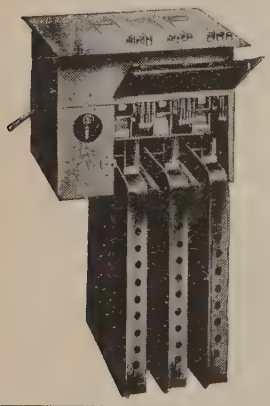

## Protect Your Cash Receipts

**With the 1921 AUTOMATICKET REGISTER**

## Automatic Ticket Selling & Cash Register Co.

**1780 Broadway NEW YORK CITY**

This Is Now the Only Official Theatrical Directory in Existence. Next Issue January 1, 1922

## BROOKLYN—Continued

| Theatre | Seating Capacity | Location | Manager |
|---|---|---|---|
| Irving | 596 | 1525 Myrtle Ave. | Ridgwood Ams. Co. |
| Isaac Miller's | 2,000 | 108 Chester St. | I. Miller |
| " | 1,700 | Stone and Pitkin Aves. | Stone Ams. Corp. |
| Jefferson | 467 | 811 Myrtle Ave. | Kanellen & Peskin |
| Jefferson Casino | 600 | 474 Hamburg Ave. | Edcol Amuse. Corp. |
| Joyce | | 267 Prospect Park | |
| Keeney's | 2,299 | 300 Livingston St. | F. A. Keeney |
| Kenmore | | 1286 Flatbush Ave. | |
| Kingston | 400 | 1508 Fulton St. | S. & C. Amus. Co. |
| Kosciusko | 600 | 144 Broadway | Marilymir Amus. Co. |
| K. & M. Amus. Corp | 588 | 657 Nostrand Ave. | |
| Lafayette | 500 | 13 Kosciuski | Dappelfell |
| Leader | 275 | | Bonis Koten |
| Lenox | 600 | 7412 13th Ave. | Michael Curmina |
| Le Roy | 600 | 2083 Fulton | Isidor Seidor |
| Lewis | 390 | | Betsy Bernstein |
| Liberty | 597 | 154 Manhattan Ave. | Meserole Am. Co. |
| Liberty | 1,412 | 61 Liberty Ave. | Zoith & Weintraub |
| Lily Park | 299 | | John Tidesco |
| Lincoln | 578 | 1519 Bedford Ave. | Sun Amuse. Co. |
| Linden | 922 | 815 Flatbush Ave. | Carlton Ams. Co. |
| Loew's Bijou | 1,480 | 26 Smith St. | Monarch Ams. Co. |
| " Broadway | 1,939 | Broadway & Stockton Sts. | Brookside Ams. Co. |
| " De Kalb | 2,281 | 1155 De Kalb Ave. | Allyn Ams. Co. |
| " Fulton | 1,520 | 1273 Fulton St. | Loew Ams. Co. |
| " Metropolitan | | | |
| " Palace | 1,476 | 1366 E. N. Y. Ave. | Loew's Theatrical Ent. |
| " Warwick | 1,415 | 134 Jerome St. | Warwick Ams. Co. |
| Luna | 534 | 213 Columbia | Maurice Auditore |
| Lyric | 938 | 16 Siegel St. | S. L. W. Ams. Co. |
| Lyric | 534 | 172 W. 23rd St. | Morris Neidle |
| Madison | 569 | | B. F. Keith |
| Majestic | 1,802 | 651 Fulton St. | Majestic Theatre Co. |
| Manhattan | 299 | 1059 Manhattan Ave. | Miller Weiss Ams. Co. |
| Manor | 528 | 1796 Jamaica Ave. | Manor Amuse. Co. |
| Mapelton | 450 | 6502 18th Ave. | Ariel Ams. Co. |
| Marathon | 549 | | Rudolph Sanders |
| Marcy | 860 | 302 Broadway | Marcy Broadway, Inc. |
| Mardi Gras | 930 | | Mardi Gras Movie Corp. |
| Margaret | | 112 Beverly Ave. | |
| Mayer & Busche | 690 | 7418 Third Ave. | |
| Meeker | | 188 Meeker Ave. | |
| Metropolitan | 470 | 168 Manhattan Ave. | Sam'l. Gladstone |
| Midwood | 510 | 1307 Avenue J | Midwood Theatres, Inc. |
| Midwont | 599 | 1286 Flatbush Ave. | S. J. Kenny |
| Miller | | 747 Sutter Ave. | |
| Miller | 590 | 331 Saratoga Ave. | F. G. & R. Ams. Co. |
| Monroe | 600 | Howard & Monroe | B. F. Keith's |
| Montauk | 511 | Bath & 20th St. | Ralph Ruden & Rugoff |
| Munroe | | Howard Ave. and Bway | |
| Myrtle | 832 | 1374 Myrtle Ave. | Myrtle Ams. Co. |
| Nassau | 575 | | Rosen Bros. & Co. |
| Naval | 246 | 211 Sands Ave. | Lizzie D. Elia |
| New Albany | | 168 Albany Ave. | |
| New Atlantic | 990 | 205 Flatbush Ave. | Dean Ams. Co. |
| New Brighton | 1,570 | Ocean Parkway | Robinson Ams. Co. |
| New Broadway | 515 | 379 Broadway | Hooper P. P. Home, Inc. |
| New Franklin | 500 | 245 Franklin Ave. | D. Applefeld |
| New Garden | 600 | 552 Livonia Ave. | R. M. W. Corp. |
| New Kingston | 852 | 1068 St. John's Place | Neutral Realty Co. |
| New Moon | 500 | | Ralph & Shapiro |
| New Navy | 350 | 207 Sands St. | John Tidesco. |
| New Parkway | | 243 Schenectady Ave. | |
| New Plaza | | 246 Broadway | |
| New Singer | 510 | 375 Stone Ave. | Singer Am. Co. |

## How much money do you spend on

# WASTE POSTAGE?

OUR theatre lists are compiled after a thorough circularization of the field, and kept up to date by regular monthly supplements which eliminate all dead names in addition to furnishing you with the names of all the new theatres. It has cost us the postage money. Why not take advantage of this and save your waste postage. *The list is given free of charge.*

*Write for information*

**Theatrical Motion Picture DIRECTORY**

Bryant 5189 — 133 West 44th Street, New York

## ALLURING SOFTNESS

or

## CRISP DEFINITION

AT THE REMARKABLE

# SPEED F3

## ALDIS LENSES

*for* **Motion Picture Cameras**

2 inch 3 inch 6 inch

**J. L. LEWIS, American Agent**

522 Sixth Ave. (31st St.) New York City

## BROOKLYN—Continued

| Theatre | Seating Capacity | Location | Manager |
|---|---|---|---|
| Normandie | 1,966 | 1927 Fulton St. | Normandie Theatre Corp. |
| Norwood | 580 | | Eureka Ams. Co. |
| Nostrand | 578 | 276 Nostrand Ave. | Fred Weiss |
| Nostrand | 586 | | |
| Olympic | 1,500 | 342 Adams St. | Business Sites Holding Co |
| Oriole | 600 | 486 Henry St. | Max Edelhartz |
| Oxford, The | 526 | 552 State St. | Unity Ams. Co., Inc. |
| Palace | 435 | 419 7th Ave. | H. & B. Ams. Corp. |
| Palace | 571 | Douglass and E. N. Y. Ave. | Nelson Theatre Co. |
| Palace | | 5602 Fifth Ave. | |
| Panorama | 450 | 1718 Nostrand Ave. | B. K. & M. Ams. Co. |
| Paradise | 435 | 472 Ralph Ave. | Myuska & Klemba |
| Park | 397 | Cropsey & 21st Ave. | Rapf-Ruden-Rugoff |
| Park | 355 | 455 7th Ave. | Michael Nobiletti |
| Park | 299 | 5th Ave. and 44th St. | William Mancuso |
| Parkside | | 728 Flatbush Ave. | |
| Park View | 584 | | M. & J. Levine |
| Parkville | 568 | 1028 Gravesend ave. | Klapholz & Becker |
| Parkway | 550 | | Brandt Ams. Co., Inc. |
| Pastime | 299 | 871 Myrtle Ave. | L. H. Trinkman |
| Pearl Movies | 573 | | Isidor Seidler |
| Peerless | 600 | 5612 Fifth Ave. | A. F. Bever, Inc. |
| Peerless | | 433 Myrtle Ave. | |
| Peerless | | 4805 Third Ave. | |
| Penn | | 621 Sutter Ave. | |
| Photo Lyceum | 299 | 20th Av. & 64th | |
| Photoplay | 625 | 597 E. 16th St. | Noble Ams Co., Inc. |
| Plaza | 490 | 246 Broadway | A. Carmon & Co. |
| Plaza | 400 | 180 Bay 19th St. | Rapf-Ruden-Rugoff |
| Plaza | | 156 High St. | |
| Pleasant Hour | 378 | | G. S. & G. Ams. Co. |
| Pleasantland | 398 | | Pleasantland Ams. Co. |
| Powell | 574 | 1855 Pitkin Ave. | Powell Ams. Co. |
| Progress | | 116 Graham Ave. | |
| Prospect | 1,333 | 329 Ninth St. | B. F. Keith's Theat. Co. |
| Prospecta | 578 | 269 Prospect Park West | Andmore Theatre Co. |
| Queens | 410 | Woodhaven, L. I. | Queens Theatre Co. |
| Ralph | 378 | 237 Ralph Ave. | Kolzenger & Hughes |
| Regent | 560 | 1215 Fulton St. | Regent Theatre Co. |
| Regent | | 1410 St. Johns Pl. | |
| Rex | 600 | 217 E. 67th St. | |
| Rialto | 1,522 | Cor. Canarsie & Flatbush | Screen Exhibition Co. |
| " | 1,361 | 4322 Fifth Ave. | Kingsboro Ams. Co. |
| R. & O. Am. Co. | 522 | 1370 St. John's Place | R. & O. Amuse. Co. |
| Rockaway | 540 | 547 Rockaway | Singer Ams. Co. |
| Roebling | 980 | 25 Lee Avenue | Roebling Ams. Co. |
| Ronly, The | 570 | 1980 Fulton St. | The Ronly |
| Royal | 864 | 15 Willoughby St. | Michael Joyce |
| Savoy | 500 | 424 Tompkins Ave. | Brewar Ams. Co. |
| Scenic | 299 | 500 Atlantic Ave. | Herman Reisner |
| Select | | 1671 Pitkin Ave. | |
| Sextagon | | Lexington Ave. and Bway | |
| Sheffield | 1,255 | 308 Sheffield Ave. | S. & S. Co. |
| Sheridan | 576 | 1149 Liberty Ave. | John Shepard |
| Sixteenth Street | | 16th St. and Fifth Ave. | |
| Sparta House & R. | 600 | | Paul Geneas |
| Stanley Play H. | 386 | 2077 86th St. | M. F. Berman |
| Stadium | | Chester St. and Pitkin Av. | |
| Star | 284 | 136 Third Avenue | Arveson & Frankel |
| Stone | | 389 Stone Ave. | |
| Strand | 599 | 799 Washington Ave. | Herber Amuse. Co. |
| Strand (Mark) | 3,500 | Fulton and Flatbush Ave. | |
| Strand | | Central Ave. | |
| Strand | 800 | 966 Fulton St. | Elite Ams. Co. |
| Subway | 299 | 158 Fifth Ave. | Simon Barr |

# THE NEW YORK
# Morning Telegraph

## The World's Only Amusement Daily Newspaper

The Stage, the Screen, Opera and Concert, the American Turf, Sports, Trapshooting Financial, General News

## BROOKLYN—Continued

| Theatre | Seating Capacity | Location | Manager |
|---|---|---|---|
| Sumner | 986 | 265 Sumner Ave. | Ansonia Ams. Co. |
| Sunset | 594 | 4705 Fifth Ave. | Vandeaw Ams. Co. |
| Surf Avenue | 600 | | Minnie Goldberg |
| Sylvia | 440 | 515 Fiftieth St. | Dicker & Schmerlin |
| Throop | 550 | Throop Ave & Fulton | Superb Am. Co. |
| Tip Top | 600 | 357 Wilson Ave. | L. Vevy |
| T. N. F. | | 16 Newkirk Ave. | |
| Universal | 536 | 162 Sixteenth St. | Orpheus Ams. Co. |
| Utica | 1,508 | John & Utica Ave. | Utica Operating Co. |
| Van Buren | | Van Buren and Broadway | |
| Vermont | | Pitkin Av. and Vermont St | |
| Victoria | | 1368 St. Johns Pl. | |
| Victory | | 132 Fulton St. | |
| Washington | 400 | | Goldberg & Ra Kaner |
| Washington | 400 | | R. S. & C. Ams. Co. |
| Washington | 490 | | Ernest Kingler |
| West End | 854 | 5128 New Utrecht Ave. | Muller Ams. Corp. |
| White House | | 2 Whipple St. | |
| Williamsburg | 450 | 270 Broadway | Samuel Marsovier |
| Willoughby | 600 | 260 Knickerbocker Ave. | Goodman Ams. Co. |
| Wilson | | 474 Wilson Ave. | |
| Windsor Terrace | | Windsor Ave. | |
| Wycoff | 600 | 247 Wycoff Ave. | Wycoff Theatre Co. |

## QUEENS—Population, 466,811

**Bayside Theatre** (Bayside, L. I.)—A. J. Corn, manager; theatre plays pictures only; illumination, electricity, A. C.; Mr. Balsdon, picture operator; distance of throw, 75 ft.; Standard Projecting Machine; screen, 12x14 ft.; seating capacity, 450.

**Jamaica Theatre** (Jamaica, L. I.)—John O'Connell, manager; theatre plays vaudeville and picture attractions; represented in N. Y. C. by Wm. Fox Amusement Co.; illumination, electricity, A. C.; E. Burch, orchestra leader; M. E. Allen, booking manager; Jack Schillin, picture operator; Powers 6-B Projecting Machine; distance of throw, 125 ft.; screen, 15x12 ft.; 10-piece orchestra; Local Express Co.; seating capacity, 1,800; stage dimensions: width, 88 ft.; depth, 36 ft.; height, 72½ ft.

**New Rialto Theatre** (Whitestone, L. I.)—Robert Lowenberg, manager; theatre plays pictures only; illumination, electricity, 220 A. C.; Edwin M. Pinney, orchestra leader; Louis Weinberg, picture operator; Powers 6-B Projecting Machine; screen, 12x14 ft.; distance of throw, 85 ft.; seating capacity, 600.

| Theatre | Seating Capacity | Location | Manager |
|---|---|---|---|
| Apollo | 590 | Meyers & Woodside Ave. | Theresa Schultz |
| Arena | 500 | Flushing Av. & Planet St. | Robert Riley |
| Arion Photo P'y Co. | 400 | 128 Grand St. | |
| Bayside Theatre | — | Bayside, L. I. | A. J. Corn |
| Castleton | 538 | 1029 Castleton Av. | Castleton Ams. Co. |
| College P't Lyceum | 426 | | Whitestone M. P. Corp. |
| Columbia | 1,374 | 262 Central Ave. | Jack Jutkovitz |
| Empire | 299 | Oakley Ave. Ozone Park | W. Clifford |
| Evergreen | 1,099 | 926 Seneca Ave. | Grant Ams. Co. |
| Flushing | 600 | 56 Main St. Flushing | M. P. Corporation |
| Franklin | 377 | | M. Husehthal |
| Garden | 1,057 | 4564 Jamaica Ave. | Big 2 Ams. Co. |
| Grandview | 600 | 575 Bushwick Ave. | Gaspare Gulotta |
| Idle Hour | 272 | | James Shea Ams. Co. |
| Jamaica | 1,496 | 314 Fulton St. | Jamaica Theat. Co. |
| Jamaica Playhouse | 279 | 312 Fulton St. | J. J. Alterman |
| James Bradford | 606 | 376 Blvd., Rocky Beach | James Bradford |
| Janice | 580 | 12 Main St. | Janice Ams. Co. |
| Kossuth | 600 | 973 Fresh Pond Rd. | Kossuth Ams. Co. |
| Lubia | 480 | 280 Rockaway Beach | Jacob Goldberg |
| Majestic | 600 | Green & Seneca Ave. | B. Livotte |
| Majestic | 500 | 2903 Jamaica Ave. | Elta Dunning |
| Maximilian Hotel | 600 | 15th St. Bet 7th & 8th Avs. | |
| Morrison | 800 | Ocean Av. & Henry St. | |

There are several reasons and each of them worth analysis and consideration on the part of anyone who would understand and really know how and why

# The Billboard

***America's Big Weekly Theatrical Digest and Record of the Show World***

has outstripped and distanced all of the other amusement papers and secured its dominant position.

The first of these is because it has from its very first issue, twenty-seven years ago, striven to represent the profession with credit—never playing up its scandals, divorces and ugly sensations—always featuring its worthy aims and achievements.

The second is because it has steadily striven for accuracy and facts, presenting the news as news, and never shaping or twisting it to any purpose whatever.

The third is because it has always given the most for the money. Even today, with paper at unheard of price, it issues 100, 108, 116 and 132 pages for 15 cents.

Thus has it won the esteem, confidence and appreciation of the profession and attained a circulation (at this writing) of over 56,000 copies—a circulation greater than all other papers in its field, and 40,000 greater than that of the largest of the small-fry.

It carries all the wise advertising simply because of its enormous circulation, which enables it to sell advertising of the very highest quality at a price that none of its competitors can touch; its rate per line per 1,000 copies being less than seven-tenths of a cent commercial, and less than six-tenths of a cent professional rate. Papers of small circulation are compelled to exact double and triple their price and consequently have to subsist entirely on business obtained from the inexperienced, uninformed and unwary experimenters, and it is only a matter of time when these latter, if they graduate and become regular advertisers, find their way into the columns of THE BILLBOARD.

## The Billboard Publishing Co.

| CINCINNATI | ST. LOUIS | NEW YORK | CHICAGO | SAN FRANCISCO |
|---|---|---|---|---|
| 25 Opera Place | 620 Chestnut St. | 44th & Broadway | 35 S. Dearborn St. | Pantages Building |

## QUEENS—Continued

| Theatre | Seating Capacity | Location | Manager |
|---|---|---|---|
| New Columbia | 490 | Grand St. & Woodhill Pl. | Maspeth, Newton Ams. Co. |
| New Meriden | 478 | 16 Newton Ave. | John Holly Ams. Co. |
| New Rialto | | Whitestone, L. I. | |
| New Victor | 285 | | Shea Ams. Co. |
| Palace | 521 | Jackson Ave. & 114th St. | Shea Ams. Co. |
| Park | 600 | 112 46th St., Corona | E. R. Behrend |
| Parkway | 278 | 1168 Jamaica Av. Woodh'n | J. Berkowitz |
| Queens | 299 | Jerome Av. & Ruby St. | Dorothea Hemleb |
| Richmond Hill | 602 | 2923 Jamaica Ave. | Jano Ams. Co. |
| Strand | 600 | Union Ave. & Boardwalk | Edward Margolies |
| Victoria | 581 | Corona Ave., Elmhurst | Shea Ams. Co. |
| Webster | 245 | 78 Webster Ave. | John W. Szpantowionz |
| Whitney | 922 | 829 Fresh Pond Road | Fresh Pond Ams. Co. |

## RICHMOND—Population, 115,959

| | | | |
|---|---|---|---|
| Brighton | 300 | 252 Jersey St. | Alperion & Sinowitz |
| Empire | 725 | 2094 Richmond Terrace | Carnation Photo Play |
| George Chamberlin | — | Midland Beach | |
| Great Kills The. Cor. | — | Nelson Avenue | |
| Loew's Park | 481 | 139 Canal St. | Stapleton Park Thea. Co. |
| Miller | 600 | 747 Sutter Ave. | Vt. Ams. Corp. |
| New Plaza | 585 | West New Brighton | Castleton Ams. Corp. |
| Palace | — | | William W. Land |
| Richmond | 533 | | Richmond Theatre. Co. |
| Star | 429 | 503 Richmond Terrace | Star Theatre, Inc. |
| Vermont | 600 | Cor. Pitkin Av. Vt. St. | Vt. Ams. Corp. |

## BOSTON—Population, 748,060

| | | | |
|---|---|---|---|
| Allston | 1,200 | Stanley Sumner | P |
| Apollo | 775 | John Henes | P |
| Arlington | 1,813 | John Craig | R |
| Ayes Exeter St. | 1,032 | M. Ayer | P |
| Beacon | 775 | Jacob Lourie | P |
| Bijou | 838 | Chas. E. Harris | P |
| Boston | 2,848 | Chas. E. Harris | P |
| Bowdoin Sq. | 1,365 | A. L. Griffin | P |
| Brighton | 480 | Scott & Harding | P |
| Central Square | 1,715 | Wm. Dowling | P |
| Cobb | 560 | Chas. McLean | P |
| Codman Sq. | 1,806 | Joseph Coyle | P |
| Copley | 683 | Henry Jewett | R |
| Day Sq. | 691 | A. Montague | P |
| Dorchester | 793 | Edw. Gregory | P |
| Dudley | 1,358 | George Haley | P |
| Eagle | 772 | H. Wasserman | P |
| E. Peabody House | 396 | | P |
| Egleston | 519 | F. Littlefield | P |
| Everett Sq. | 799 | F. Littlefield | P |
| Fenway | 1,523 | Miss A. Finkelstein | P |
| Franklin Park | 1,473 | Harry N. Farren | V & P |
| Gem | 915 | C. Schlesinger | P |
| Globe | 1,655 | Frank Meaher | P |
| Gordon's Olympia | 1,892 | Frank Hookalo | P |
| Gorman's | 890 | C. J. Gorman | P |
| Hamilton | 607 | M. J. Lydon | **P** |
| Howard Athenaeum | 1,489 | Geo. E. Lothrop, Jr. | B |
| Hyde Park | 739 | | P |
| Ideal | 669 | G. U. Hamilton | P |
| Imperial | 683 | P. J. Lydon | P |
| Lancaster | 1,341 | Charles Ross | P |
| Magnet | 762 | | P |
| Mattapan | 575 | A. Andersen | P |
| Modern | 754 | J. Lourie | P |
| National | 3,016 | | R |
| New Columbia | 1,799 | Joseph Brennan | P |

BOSTON—Continued

| Theatre | Seating Capacity | Manager | Designation |
|---|---|---|---|
| Niagara | 760 | Fred Green | P |
| Nickelodeon | 135 | L. B. Walker | P |
| Old South | 778 | Frank L. Collier | P |
| Olympia | 660 | P. J. Lydon | P |
| Olympic | 600 | W. W. White | P |
| Orpheum | 2,991 | Victor J. Morris | P |
| Palace | 1,000 | N. N. Brooks | P |
| Park | 1,020 | Samuel Pinanski | P |
| Puritan | 703 | Frank Hawes | P |
| Roxbury | 760 | W. W. White | P |
| St. James | 1,711 | G. A. Giles | P |
| Scollay Sq. | 2,589 | Ralph L. Ripley | P |
| Shawmut | 1,573 | J. Lourie | P |
| Star | 365 | Wm. Rollins | P |
| Strand | 2,306 | W. McGuinness | P |
| Strand | 500 | Neil McDonald | P |
| Strand | 1,017 | W. W. Clarke | P |
| Superb | 782 | | P |
| Supreme | 495 | John Levy | P |
| Thompson Sq. | 990 | David Brand | P |
| Unique | 499 | Mr. Washburn | P |
| Washington | 748 | Frank L. Collier | P |
| Winthrop | 400 | L. L. Galbraith | P |

## PROVIDENCE—Population, 237,595

| Theatre | Seating Capacity | Manager | Designation |
|---|---|---|---|
| E. F. Albee | 2,390 | Chas. Lovenberg | R |
| Bijou | — | Frank Paige | P |
| Emery | 2,000 | Martin Toobey | V & P |
| Empire | 1,250 | Francis Westgate | B |
| Fay's | 2,292 | Edward M. Fay | V & P |
| Gaiety | 800 | Jacob Conn | P |
| Garden | 400 | Thos. Falaglia | P |
| Lasarino | 350 | John Isacco | P |
| Majestic | 2,200 | Felix Wendelschaefer | R |
| Mayflower | 1,400 | John Kennedy | R |
| Modern | 1,500 | Sol Braunig | P |
| Opera House | 1,430 | Charles Collins | R |
| Rialto | 1,442 | Wm. J. Mahoney | P |
| Royal | 1,500 | J. F. Lovett | P |
| Star | 500 | Abraham Bazar | P |
| Strand | 2,100 | Chas. Williams | P |
| Victory | 1,740 | Matthew J. Reilley | P |

## NEWARK, N. J.—Population, 416,609

**American (William Fox's)**—Manager, Arnold Davis; Seating Capacity, 1,052; Electricity, A. C., Voltage, 80; Booking Mgr., A. Blumstein; Pictures; Throw, 100 ft. Size of Screen, 12x16; Circuit, William Fox; Program changed daily.

**City Theater**—Manager, Leon O. Mumford; Seating Capacity, 1,500; Electricity, A. C., Voltage 110; Booking Mgr., L. O. Mumford; Stage, Width 100 ft.; Depth 40 ft.; Height 75 ft.; Throw 110 ft.; Screen, 18x25; Circuit, Joseph Stern. Program changed three times weekly.

**Newark Theatre**—Manager, J. B. McNally; Seating Capacity, 2,100; Pictures; represented in N. Y. C. by Max Spiegel Enterprises; Electricity, A. C. and D. C.; Mart Sonig, Orchestra Leader; M. Richardson, Stage Carpenter; Stage: Proscenium Opening, 41 ft.; Width, 80 ft.; Height, 75 ft.; Stage to Fly Galleries, 40 ft.; Depth, 32 ft.; Distance between Fly Galleries, 60 ft.; Distance of Throw, 145 ft.

**Rialto Theatre**—Manager, Frank L. Smith; Pictures; represented by Max Spiegel; Illumination, Electricity; J. Young, G. Brenner, Pictures Operators; Geo. Morgenroth, Orchestra Leader; Simplex Projecting Machine; Distance of Throw, 125 ft.

NEWARK, N. J.—Continued

| Theatre | Seating Capacity | Manager | Desig-nation |
|---|---|---|---|
| American | 1052 | W. Davis | P |
| Bellevue | 543 | J. Stern | P |
| Bergen | — | | P |
| Branford | 3,500 | | P |
| Broad | 1,500 | M. Schlesinger | R |
| City | 1,328 | J. Stern | P |
| Clintonia | 648 | Besson & Davis | P |
| Colonial | 504 | A. & B. Nusbaum | P |
| Columbia | 300 | A. Andola | P |
| Court | 800 | N. Meyers | P |
| Crawford | 800 | N. Crawford | P |
| Criterion | 680 | M. Bornstein | P |
| De Luxe | 540 | M. Steinhart | P |
| Forrest Hill | 1,162 | L. Robinson | P |
| Garden | 300 | M. Singer | P |
| Gayety | 1,100 | L. Evans | P |
| Goodwin | 761 | H. Jans | P |
| Grand | 713 | M. Bornstein | P |
| Grand Palace | 300 | S. Feltman | P |
| Hill | 1,400 | B. Harris | P |
| Keeney's | 2,000 | F. H. Huebner | V |
| Liberty | 692 | D. J. Hennessey | P |
| Lincoln | 845 | H. & W. Waters | P |
| Lyceum | 583 | Bratter & Pollock | P |
| Lyric | — | | V & P |
| Metropolitan (Jewish) | 975 | S. Hart | R |
| Miner's | 1,572 | T. Miner | B |
| National | 610 | H. & W Waters | P |
| New Amsterdam | 700 | | P |
| Newark | 2,050 | J. B. McNally | P |
| New Lincoln | 500 | A. & B. Nusbaum | P |
| Orpheum | 1,693 | S. Katz | V, B & P |
| Palace | 544 | W. Osterman | P |
| Paramount | 1,100 | Jacob & Putnam | P |
| Park | 465 | A. & B. Nusbaum | P |
| Playhouse | 560 | M. Bornstein | P |
| Plaza | 693 | J. Stern | P |
| Proctor's | 2,400 | L. R. Golding | P |
| Royal | — | | V |
| Savoy | 1,690 | Posner & Machete | P |
| Scenario | — | | P |
| Strand | 1,100 | N. M. Drake | P |
| Terminal | 1,843 | F. Schaeffer | P |
| Victor | — | | P |
| Victoria | 525 | S. Gold | P |
| Walnut | 510 | H. & W. Waters | P |
| Warren Square | — | | P |

## PHILADELPHIA—Population, 1,823,158

**Broadway Theatre**—Manager, Charles P. Shisler; Seating Capacity, 2,200; Electricity, A. C., Voltage, 110; Booking Mgr., Sablosky M. Guirk; Stage: Width 82 ft., wall to wall; Depth 37 ft.; Height 51 ft.; Vaudeville and Pictures; Throw, 110 ft.; Size of Screen, 15x18 ft.; Orchestra, 10 pcs. Program changed twice weekly.

**B. F. Keith's Theatre**—Manager, Harry Jordan; Seating Capacity, 2,300; Electricity, D. C., Voltage, 110; Booking Mgr., Jordan; Stage: Width 69 ft. 4½ in.; Depth 40 ft.; Height 73½ ft.; Throw, 80 ft.; Size of Screen, 14x16 ft.; Orchestra, 11 pcs. Program changed weekly.

**Nixon's Grand Opera House**—Manager, Joseph C. Dougherty; Seating Capacity, 3,085; Booking Mgr., B. F. Keith Exchange; Stage: Width 140 ft.; Depth, 57½ ft.; Height 79 ft; Pictures; Throw, 165 ft. Size of Screen, 15x20; Orchestra, 9 pcs. Program changed weekly.

**Nixon Theatre**—Manager, Harry A. Smith; Seating Capacity, 1,800; Electricity, A. C., Voltage, 220; Booking Mgr., United Booking Office; Vaudeville and Pictures; Throw, 125 ft.; Size of Screen, 28x28; Orchestra, 8 pcs. Program changed twice weekly.

## PHILADELPHIA—Continued

**Tioga Theatre**—Manager, John I. Evans; Seating Capacity, 1,200; Pictures. Program changed daily.

**William Penn Theatre**—Manager, George W. Metzel; Seating Capacity, 2,500; Electricity, D. C.; Booking Mgr., George W. Metzel; Stage: Width 67 ft.; Depth 40 ft.; Height 73 ft.; Pictures and Vaudeville; Throw, 144 ft.; Size of Screen, 16x18; Orchestra, 5 pcs. Program changed twice weekly.

| Theatre | Seating Capacity | Location | Manager |
|---|---|---|---|
| Alhambra | 1,912 | 12th & Morris St. | Sigmund Schwartz |
| Allegheny | 4,000 | Fkd. & Allegheny Ave. | Jos. Cohen |
| Alma | 480 | Kensington & Ontario St. | F. M. Bickhardt |
| Amber | 1,000 | Frankford & Amber St. | M. L. Fineman |
| Amusement Parlor | 448 | 2711 Germantown Ave. | Est. D. J. Miller |
| Apex | 499 | 51st & Haverford Ave. | Harry Pollock |
| Apollo | 1,185 | 52nd & Thompson St. | Chas. Segall |
| Apollo | 499 | 2950 N. 22nd St. | David Moldofsky |
| Arcade Palace | 685 | 2926 Richmond St. | Katie Friedman |
| Arcadia | 497 | 16th & Chestnut S. | Cecelia Amus. Co. |
| Auditorium | 425 | 8th & Vine Sts. | Lubin Aud. Co. |
| Auditorium | 856 | 4910 N. Broad St. | Rockland Amus. Co. |
| Aurora | 490 | 2132 Germantown Ave. | Green & Altman |
| Baltimore | 460 | 50th & Baltimore Ave. | Earl M. Forte |
| Bartram | 494 | 55th & Chester St. | Wm. Weisbrod |
| Becker | 800 | 7th & Dickinson St. | George Herman |
| Becker | 499 | 18th & Snyder Ave. | Becker Bros. |
| Bell | 490 | 5th & Cambria St. | M. L. Fineman |
| Bellevue | 830 | 2212 N. Front St. | M. War |
| Belmont | 1,000 | 52nd & Market St. | Bob Smith, B. Mgr. |
| Belvedere | 340 | 8320 Germantown Ave. | H. C. Barry |
| Benn | 499 | 6338 Woodland Ave. | Marcus A. Benn |
| Bijou | 1,200 | 8th & Vine St. | Fred Wagner |
| Bluebird | 499 | 2209 N. Broad St. | Blue Bird Amus. Co. |
| Broadway | 690 | 51st & Greenway | George Carey |
| Broadway | 2,200 | Broad & Snyder Ave. | Charles P. Shisler |
| Broad St. Casino | — | Broad & Erie Ave. | |
| Bridesburg | 498 | 2747 Bridge St. | H. & E. Silcox |
| Brunswick | 487 | 2011 Frankford Ave. | Tachsemaier & Phieffer |
| Cambria | 900 | 25th & Cambria St. | G. Nandasher |
| Capitol | 606 | 7th & Market St. | Gem Amus. Co. |
| Cariola Hall | 750 | 7th & Christian St. | J. Schwartzman |
| Casino | 904 | 3625 N. Broad St. | Ideal Amus. Co. |
| Cayuga | 460 | Gtn. & Cayuga St. | M. M. Hayden |
| Cedar | 1,200 | 60th & Cedar St. | Wm. Listy |
| Century | 1,000 | Marshall & Erie Ave. | J. W. Brady |
| Chelton | 378 | 1209 E. Chelton Ave. | Keystone Amus. Co. |
| Chestnut Hill | 495 | 8320 Germantown Ave. | |
| Clearfield | 490 | Belgrade & Clearfield St. | Wm. E. Butler |
| Cohooksink | 630 | 2119 Germantown Ave. | Michael Lessy |
| Coliseum | 1,200 | 39th & Market St. | Wm. Gane, B. Mgr. |
| Colonial | 496 | Lancaster & Aspen St. | Mable W. Savage |
| Colonial | — | 11th & Moyamensing Ave. | |
| Columbia | 998 | 27th & Columbia Ave. | Hayes Amus. Co. |
| Crystal Palace | 700 | 334 South St. | |
| Crystal Palace | 750 | 2916 N. 5th St. | |
| Dazzleland | 385 | 2924 Frankford Ave. | Samuel Hyman |
| Dreamland | 850 | 36th & Haverford Ave. | John S. Evans |
| Drury | 850 | 13th & Tioga St. | John S. Evans |
| Dunlap | 465 | 1032 N. 4th St. | A. Thatcher |
| Eastwick | 350 | 84th & Eastwick Ave. | Harry Schleifer |
| Edgemont | 429 | Edgemont & Orthodox | A. Oogkowski |
| Electric | 196 | 8th & Washington Ave. | G. W. Anderson |
| Elite | 247 | 5917 Torresdale Ave. | C. J. Seldomridge |
| Elite | 480 | 2716 Girard Ave. | Lena Rappaport |
| Empire | 950 | 4613 Frankford Ave. | J. M. Becker |
| Empress | — | 7th & McClellan | |

## PHILADELPHIA—Continued

| Theatre | Seating Capacity | Location | Manager |
|---|---|---|---|
| Erie | 450 | Marshall & Erie Ave. | |
| Eureka | — | 40th & Market St. | Lewis Perelman |
| Eureka | 499 | Marshall & Hunting Park | David Barris |
| Fairhill Palace | 529 | 2402 Germantown Ave. | Stengel & Schilling |
| Fairmount | 1,200 | 26th & Girard Ave. | |
| Fairmount | 499 | Franklin & Fairmount St. | Ave Stiefel |
| Family | 465 | 12th & Market St. | Gibson Amus. Co. |
| Felton | 499 | 4800 Rising Sun Ave. | G. W. Benthum |
| 58th St. | 490 | 58th & Woodland Ave. | Stanley Co. |
| 56th St. | 760 | 56th & Delancey St. | Chas. Segall |
| Forepaugh's | — | 8th & Vine St. | John Supplee |
| Forest | 500 | 913 Girard Ave. | |
| Frankford | 1,600 | 4711 Frankford Ave. | |
| Franklin | 800 | 3rd & Fitzwater St. | Saml. Morris |
| Franklin | — | 52nd & Girard Ave. | |
| Gem | 400 | 1715 Crosskeys St. | Wm. Anck |
| Germantown | 1,200 | 5508 Germantown Ave. | C. F. Stumpfig |
| Girard | — | 7th & Girard Ave. | Geo. Zottman |
| Girard Palace | 515 | 222 E. Girard Ave. | Michael Stiefel |
| Gladstone | — | 17th & Amin St. | Bessie Borrovsky |
| Globe | 720 | 59th & Market St. | Imperial Amus. Co. |
| Globe | 3,085 | Juniper & Market St. | Nathan Sablosky |
| Grand | 950 | 7th & Snyder Ave. | Grand Amus. Co. |
| Grand | 471 | 52nd & Market St. | Albert E. Brown |
| Grand Opera H. | 950 | | Joseph C. Dougherty |
| Grays Ferry | 400 | 2728 Federal St. | P. F. Shetzline |
| Great Northern | 1,058 | Broad & Erie Ave. | Rotary Amus. Co. |
| Great Southern | 468 | 3rd & Snyder Ave. | Feldman & Katz |
| Hamilton | 499 | 61st & Lansdowne St. | Isaak Selikowitz |
| Haverford | 499 | 60th & Haverford Ave. | E. H. Moyer |
| Herman's | 600 | 7th & Dickinson St. | |
| Hippodrome | 600 | 608 South St. | Saml. Morris |
| Home | 400 | 7937 Frankfort Ave. | Oscar Stiefel |
| Ideal | 499 | 19th & Columbia Ave. | C. M. Rappaport |
| Ideal | 448 | 5th & Jackson St. | J. Wolf |
| Idle Hour | 460 | 156 Bainbridge St. | C. C. Wimbish |
| Imperial | 1,040 | 2nd & Poplar St. | Jack Rosenthal |
| Imperial | 1,368 | 60th & Walnut St. | Quince Amus. Co. |
| Iris | 1,200 | 3146 Kensington Ave. | Kensington Amus. Co. |
| Jackson | 499 | 527 Jackson St. | Grand Amus. Co. |
| Jefferson | 1,000 | 2229 N. 29th St. | Green & Altman |
| Jumbo | — | Front & Girard Ave. | Wynn Boyd |
| Keystone | 490 | 10th & South | Abraham Wax |
| Keystone | — | 11th & Lehigh Ave. | Walter Steele |
| Knickerbocker | — | 40th & Market St. | |
| Lafayette | 1,300 | 2914 Kensington Ave. | Kensington Amus. Co. |
| Leader | 1,000 | 41st & Lancaster Ave. | H. Effinger |
| Leo | 250 | 18th & Ridge Ave. | Israel Grossman |
| Lehigh | 490 | 25th & Lehigh Ave. | Fred Bubeck |
| Lehigh Palace | 499 | Gtn. & Lehigh Ave. | Carl Hess |
| Liberty | 475 | 1425 Columbia Ave. | M. J. Smith |
| Lincoln | 820 | 49th & Hocum St. | George Carey |
| Locust | 800 | 52nd & Sansom St. | Ray Brown, Bus. Mgr. |
| Logan | 499 | 4819 N. Broad St. | R. W. Kincade |
| Logan Audt. | 500 | 4910 N. Broad St. | |
| Lyric | 372 | 2nd & Morris St. | A. D. Gregory |
| Majestic | 450 | 2424 Kensington Ave. | Julia Epstein |
| Mammoth | 700 | 6th & Girard Ave. | A. J. Fisher |
| Manheim | 990 | Gtn. & Manheim St. | Jacob B. Fox |
| Market St. | 937 | 333 Market St. | |
| Messina Hall | 248 | 7th & Christian St. | Michael Maffii |
| Midvale | 480 | 120 Midvale Ave. | Henry Martin |
| Model | 1,000 | 4th & South St. | Jack Rosenthal |
| Montgomery | 499 | 523 E. Girard Ave. | Michael Stiefel |

## PHILADELPHIA—Continued

| Theatre | Seating Capacity | Location | Manager |
|---|---|---|---|
| New Broadway | 999 | Hope & York St. | Spaulding & Zorn |
| New Colonial | 954 | 1027 Moyamensing Ave. | Morris Gerson |
| New Empress | 499 | 7th & McClellan St. | Wolf & Lamm |
| New Forrest | 485 | 913 W. Girard Ave. | Louis Hirsh |
| New Ridge | 492 | 2501 Ridge Ave. | Pizor & Starkman |
| Nixon | 1,800 | 52nd & Market St. | Harry A. Smith |
| Norris | 465 | 19th & Norris St. | Green & Altman |
| Olney | 499 | 5th & Olney Ave. | Con McArthur |
| Olympia | 1,000 | Broad & Bainbridge St. | J. Schwartzman |
| Ontario | 499 | 3400 N. 2nd St. | Ella M. Crager |
| Orient | 499 | 62nd & Woodland Ave. | Stanley Co. |
| Orthodox | 490 | Fkd. & Orthodox St. | E. Guhrman |
| Overbrook | 1,000 | 63rd & Haverford Ave. | G. W. Benthum |
| Owl | 499 | 23rd & South St. | Sam B. Blatt |
| Oxford | 411 | Gtn. & Oxford St. | Edward Skyrin |
| Palace | 1,100 | 1214 Market St. | Advance Amus. Co. |
| Palm | — | Frankford & Norris St. | |
| Park | 1,000 | 33rd & Dauphin St. | Green & Altman |
| Parkway | 400 | 40th & Poplar St. | Perlin & Weisbrod |
| Paschall | 499 | 71st & Woodland Ave. | Stanley Co. |
| Pastime | 480 | 1420 Pt. Breeze Ave. | Stiefel & Brenner |
| Pelham | 495 | 6531 Germantown Ave. | Robert Bredenbeck |
| Penn | 490 | 1426 S. 4th St. | Leon Greensheim |
| Pike | 496 | 6th & Pike St. | S. Brunner |
| Plaza | 1,000 | Broad & Porter St. | Morris Spears |
| Poplar | 900 | 6th & Poplar St. | Abe Stiefel |
| Point Breeze | 1,080 | 1638 Pt. Breeze Ave. | C. G. Hexter |
| Premier | 460 | 1320 Pt. Breeze Ave. | Resnick Amus. Co. |
| Princess | 414 | 10th & Market St. | Princess Amus. Co. |
| Regent | 416 | 16th & Market St. | Regent Thea. Co. |
| Regis | 400 | 15th & Cumberland St. | Wm. Vernon |
| Rex | 495 | 23rd & Ridge Ave. | Pizor & Starkman |
| Rialto | 834 | Gtn. & Tulpohocken St. | Royal Amus. Co. |
| Richmond | 950 | Clearfield & Richmond St. | Jacob M. Becker |
| Ridge | 500 | 25th & Ridge Ave. | |
| Ridge Ave. | 750 | 18th & Ridge Ave. | Israel Grossman |
| Rittenhouse | 460 | 53rd & Haverford Ave. | Herman Schuman |
| Rivoli | 875 | 52nd & Sansom St. | Guy Burley, Bus. Mgr. |
| Roxborough | 499 | 4419 Manayunk Ave. | E. A. Jeffries |
| Royal | 360 | 2235 Orthodox St. | Leon Fairber |
| Royal | 1,067 | 1534 South St. | Keystone Amus. Co. |
| Ruby | 374 | 6th & Market St. | Arcade Amus. Co. |
| Savoy | 404 | 1211 Market St. | Savoy Amus. Co. |
| Sherwood | 471 | 54th & Baltimore Ave. | E. M. Farte |
| Somerset | 495 | 26th & Somerset Ave. | |
| Southern | 490 | Broad & Reed St. | Tillie Borowsky |
| Spruce | 485 | 60th & Spruce St. | |
| Standard | — | 12th & South St. | John Gibson |
| Stanley | 1,512 | 16th & Market St. | |
| Star | 499 | 31st & Wharton St. | F. N. Burghardt |
| Star | 248 | 1720 E. Passyunk St. | R. Sannarelli |
| Star | 450 | 5th & Lehigh Ave. | M. L. Fineman |
| Star | 778 | 2640 Kensington Ave. | Kensington Amus. Co. |
| Starlight | 400 | 5th & Olney Ave. | H. T. Jennings |
| Stenton | 380 | 6069 Stenton | R. J. McBride |
| Strand | 1,800 | Gtn. & Venango St. | Herbert Effinger |
| Strand | 471 | 12th & Girard Ave. | I. T. Steinberg |
| Sun | 450 | 28th & Federal St. | |
| Susquehanna | 999 | 17th & Susquehanna | Green & Altman |
| Tioga | 1,400 | 17th & Tioga St. | John S. Evans |
| Tivoli | 382 | 11th & Fairmount Ave. | H. R. Lewis |
| Tuxedo | 499 | Lancaster & Haverford Av. | C. H. Cummings |
| 29th St. Palace | — | 29th & York St. | |
| Verdi Hall | 480 | 729 Christian St. | Edward Avella |

## PHILADELPHIA—Continued

| Theatre | Seating Capacity | Location | Manager |
|---|---|---|---|
| Victor | 475 | Franklin & Clearfield St. | Louis Snyder |
| Victoria | 925 | 9th & Market St. | Victoria Amus. Co. |
| Walton | 499 | 733 E. Chelton Ave. | Keystone Amus. Co. |
| Washington Palace | 478 | 24th & Brown St. | Wm. F. Dann |
| Wayne | 480 | Wayne & Logan St. | L. D. Albert |
| Wayne Palace | — | 4163 Germantown Ave. | Frank Schilling |
| West Allegheny | 1,200 | 25th & Allegheny Ave. | L. N. Tower |
| Wm. Penn | 2,500 | Lancaster & 43rd St. | Geo. W. Metzel |
| Windsor | 920 | 4204 Kensington Ave. | Oscar Stiefel |
| Wishart | 1,000 | Front & Allegheny Ave. | J. A. Ridgeway |
| Wissahickon | 399 | 5265 Ridge Ave. | Levinson & Rothman |
| York Palace | 790 | 26th & York St. | Hayes Amusement |

## BALTIMORE—Population, 733,826

| Theatre | Location | Manager |
|---|---|---|
| Aladdin | 930 W. Baltimore St. | Charles Nolte |
| Arcadia | 320 South Broadway | L. Rome |
| Aurora | 9 East North Ave. | Arthur Price |
| Baltimore | East St. & Fait Ave. | Frank Holms |
| Belnord | 2702 Philadelphia Ave. | Greater Baltimore Pictures |
| Berman's | 913 E. Baltimore St. | Flaks Amusement Co. |
| Blue Bell | 1713 Hartford Ave. | McDonald & Hutchins |
| Blue Mouse | 28 W. Lexington St. | Arthur Price |
| Bridge | Edmondson & Pulaski | Louis Schlichter |
| Broadway | 509 S. Broadway | J. L. Rome |
| Brodie's | 1118 S. Light St. | Joe Brodie |
| Bunny | 1225 Columbia Ave. | H. Hornstein |
| Carey | 1422 N. Carey St. | J. C. Cremens |
| Clifton | 314 S. Broadway | Mr. Wood |
| Clover | 414 E. Baltimore St. | M. Caplan |
| Cluster | 306 S. Broadway | B. Cluster |
| Comedy | 412 E. Baltimore St. | Rabinovitch |
| Crown | 756 Columbia Ave. | Nat Keen |
| Crystal | 528 N. Gay St. | Harry Cluster |
| Daisy | 1752 N. Gay St | |
| Dunbar | 619 N. Central Ave. | Diggs & Trimble |
| Eagle | 3610 Eastern Ave. | Walter Albers |
| Echo | 124 E. Fort Ave. | B. Rosenbauer |
| Edmondson | Edmonson & Pulaski | L. Schluter |
| Electra | 1039 N. Gay St. | Frank Durkin |
| Eureka | 404 S. Fremont St. | G. B. McCurdy |
| Excelsior | 1358 W. North Ave. | |
| Fairmont | 121 N. Clifton St. | Wallace High |
| Fairyland | 624 N. Chester St. | Mr. Rubin |
| Family | S. Broadway | Ben Cluster |
| Fayette | 2241 E. Fayette St. | J. M. Eser |
| Flaming Arrow | 1108 E. Preston St. | Edward Rossister |
| Forrest | Walbrook St. | B. Depkin |
| Fremont | 615 N. Fremont St. | C. H. Imwold |
| Garden | Park Ave. & Lexington St. | C. E. Whitehurst |
| Garden | 1106 S. Charles St. | C. W. Pacy |
| Gertrude McCoy | Fulton Ave. & Baker St. | F. H. Weber |
| Gilmore | Gilmore & Saratoga Sts. | George Douglas |
| Goldfield's | 913 Warner St. | Mr. Winkle |
| Goodtime | 1401 N. Milton Ave. | Wm. Stumpf |
| Grand | 400 E. Baltimore St. | Pearch & Scheck |
| Grand | Highlandtown | Councelman |
| Hampden | 911 W. 36th St. | C. A. Hicks |
| Harford | 2620 Harford Ave. | V. Valentini |
| Hippodrome | Eutaw & Baltimore Sts. | George McDermitt |
| Horn | 2018 W. Pratt St. | F. Horning |
| Hull | 1444 Hull St. | Mr. Langville |
| Ideal | 903 W. 36th St. | J. Goodman |

BALTIMORE—Continued

| Theatre | Location | Manager |
|---|---|---|
| Idle Hour | 223 N. Howard St. | Mr. Waskey |
| Lafayette | 1433 Lafayette Ave. | E. B. McCurdy |
| Leader | 248 S. Broadway | Pearce & Scheck |
| Liberty | S. Broadway | Ben Cluster |
| Linwood | 902 S. Linwood Ave. | Charles Nolte |
| Little Pickwick | 312 W. Lexington St. | Levine Bros. |
| Lord Baltimore | 1110 W. Baltimore St. | Pearce & Scheck |
| Lord Calvert | 1624 Harford Ave. | E. C. Sandell |
| Lubin | 406 E. Baltimore St. | J. T. Tyler |
| Metropolitan | 3136 Eastern Ave. | H. Reddish |
| McHenry | Light & Cross Sts. | B. Depkin |
| Mickey | 1741 E. Baltimore St. | J. T. O'Donnell |
| New | 210 W. Lexington St. | L. DeHoff |
| New Gem | 619 N. Duncan Place | Ray Levee |
| New Lincoln | 934 Pennsylvania Ave. | Mr. Flax |
| New Pickwick | 115 N. Howard | B. Depkin |
| North Western | 1056 Pennsylvania Ave. | J. Blumberg |
| Palace | Gay & Hoffman Sts. | F. Durkee |
| Parkway | 3 W. North Ave. | B. Depkin |
| Pastime | 2026 Greenmount Ave. | L. Rubinstein |
| Patterson | 1202 Laurens St. | J. Goodman |
| Peabody | 11 E. North Ave. | L. A. Dehoff |
| Pictorial | 3310 E. Baltimore St. | McDonald & Hutchens |
| Picture Garden | 31 W. Lexington St. | J. Bleachman |
| Pimlico | Park Heights & Velv're St. | B. Depkin |
| Plaza | 1105 N. Broadway | Mr. Rubin |
| Poplar | 613 Poplar Grove St. | M. A. Berger |
| Princess | Eager & Bond Sts. | R. L. Byrum |
| Queen | 666 W. Lexington St. | H. Hornstein |
| Rainbow | 2115 Pennsylvania Ave. | Paul Sacks |
| Red Wing | Patterson Park Ave & Monument St. | George Cartner |
| Regent | 1617 Pennsylvania Ave. | Hornstein |
| Rialto | 846 W. North Ave. | M. Fox |
| Royal | 1940 W. Pratt St. | F. A. Horning |
| Schanze | North Ave. & Charles St. | G. W. Holden |
| Solax | 1204 W. Baltimore St. | G. W. Holden |
| Solomons | 525 N. Fremont St. | C. H. Imwold |
| Star | 1529 Monument St. | M. A. Buger |
| Strand | 406 N. Howard St. | B. Depkin |
| Superba | 908 Columbia Ave. | Daniel Braun |
| Sunset | 1110 S. Charles St. | J. Hartlove |
| Victoria | 415 E. Baltimore St. | Nixon & Nirdlinger |
| Walbrook | 3100 W. Baltimore St. | Thomas Goldberg |
| Waverly | 1107 York Road | Harry Kahn |
| West End | Baltimore & Gilmore Sts. | Paul Emmart |
| Wilson | 412 E. Baltimore St. | Guy Wonders |
| Wizard | 30 W. Lexington St. | B. Depkin |

## WASHINGTON, D. C.—Population, 437,531

| Theatre | Seating Capacity | Location | Manager | |
|---|---|---|---|---|
| Alamo (Colored) | 229 | 1213 7th St. N. W. | Wm. Colliton | P |
| American | 570 | 1st & R. I. Ave. N. W. | D. S. Biron | P |
| Apollo | 733 | 642 H St. N. E. | Harry M. Crandall | P |
| Avenue Grand | 865 | 645 Pa. Ave. S. E. | Harry M. Crandall | P |
| Blue Mouse (Col.) | — | 26th & M Sts. N. W. | Geo. Martin | P |
| Casino | — | | | P |
| Carolina | 280 | 11th & N. C. Ave. N. E. | Wm. C. Murphy | P |
| Circle | 479 | 2105 Pa. Ave. N. W. | Wm. P. Herbst | P |
| Columbia | 971 | 12th & F St. N. W. | Marcus Loew | P |
| Cosmos | 830 | 919 Pa. Ave. N. W. | A. J. Brylawski | V & P |
| Crandall's | — | | H. M. Crandall | P |
| Criterion | 481 | 9th & D Sts. N. W. | Wm. Notes | P |
| Dixie | 393 | 7th & H Sts. N. E. | Wm. Watts | P |

## WASHINGTON, D. C.—Continued

| Theatre | Seating Capacity | Location | Manager | |
|---|---|---|---|---|
| Dudley (Col.) | — | 1423 U St. N. W. | S. H. Dudley | P |
| Dumbarton | 470 | Wis. Ave. & Dumbarton St. | Marceron & Frain | P |
| Dunbar (Col.) | — | 7th & T Sts. N. W. | R. H. Murray | P |
| Elite | 340 | 14th & R. I. Ave. N. W. | Mrs. Stone | P |
| Empress | 382 | 416 9th St. N. W. | Wm. Notes | P |
| Empire | 447 | 911 H St. N. E. | Chas. Linkins | P |
| Favorite | 412 | 52 H St. N. W. | Mrs. DeAtley | P |
| Florida | 412 | 15th & Florida Ave. N. E. | | P |
| Foraker (Col.) | 245 | 32nd & M Sts. N. W. | R. H. Murray | P |
| Garden | 836 | 423 9th St. N. W. | Tom Moore | P |
| Gem (Col.) | 288 | 1112 7th St. N. W. | Fred Hable | P |
| Grand. | — | 7th & K Sts. S. W. | N. Colman | P |
| Happyland (Col.) | 207 | 1014 7th St. N. W. | A. J. Brylawski | P |
| Hippodrome | 323 | 808 N. Y. Ave. N. W. | Geo. F. Stutz | P |
| Home | 480 | 1230 C St. N. E. | Wm. C. Murphy | P |
| Howard (Col.) | 1,242 | 620 T St. N. W. | A. Thomas | P |
| Jewell | — | 4½ & Md. Ave. S. W. | Wiley Davis | P |
| Joy | 445 | 9th & E. Sts. N. W. | Crandall's | P |
| Keith's | — | | Roland Robbins | V |
| Knickerbocker | 1,471 | 18th & Col. Rd. N. W. | Harry M. Crandall | P |
| Leader | 310 | 507 9th St. N. W. | | P |
| Liberty | 491 | 1419 North Capitol | D. S. Biron | P |
| Lyric | 460 | 3114 14th St. N. W. | Henry Wassong | P |
| M Street | 260 | 32nd & M Sts. N. W. | M. Davis | P |
| Maryland | 195 | 612 9th St. N. W. | F. W. Johnson | P |
| Meaders | 497 | 535 8th St. S. E. | Tom O'Donnell | P |
| Metropolitan | 1,542 | 932 F St. N. W. | Harry M. Crandall | P |
| Mid-City (Col.) | — | 1215 7th St. N. W. | S. H. Dudley | P |
| Olympic | 386 | 1419 U St. N. W. | Robert Campbell | P |
| Palace | 231 | 307 9th St. N. W. | A. J. Brylawski | P |
| Plaza | 302 | 432 9th St. N. W. | Wm. Notes | P |
| Poli's | — | | | P |
| Princess | 348 | 1119 H St. N. E. | Wm. C. Murphy | P |
| Raphael | 471 | 1409 9th St. N. W. | Grffin & Mitchell | P |
| Regent | 347 | 18th & Calif. Sts. N. W. | Sidney Lust | P |
| Revere | 478 | Ga. Ave. & Pk. Rd. N. W. | Tom O'Donnell | P |
| Rialto | 1,507 | 9th & G Sts. N. W. | Tom Moore | P |
| Savoy | 1,102 | 3036 14th St. N. W. | Harry M. Crandall | P |
| Shubert-Belasco | — | | | P |
| Stanton | 404 | 6th & C Sts. N. E. | E. L. Phillips | P |
| Strand | 1,148 | 401 9th St. N. W. | Chas. Linkins | P |
| Truxton | 357 | N. Cap. & Fla. Ave. | Robt. Campbell | P |
| Victoria | 217 | 7th & G Sts. S. W. | Sadie Cohen | P |
| Virginia | 337 | 606 9th St. N. W. | J. J. Noonan | P |
| York | 922 | Ga. Ave. & Quebec St.N.W. | Harry M. Crandall | P |

## PITTSBURG—Population, 588,193

| Theatre | Seating Capacity | Manager | Designation |
|---|---|---|---|
| Academy | — | | P |
| Acropolis | — | | P |
| Alhambra | 600 | Nate Friedberg | P |
| American | 500 | Nate Friedberg | P |
| Anchor | — | | P |
| Apollo | 700 | M. Conn | P |
| Arcadia | 600 | Sam Gould | P |
| Arcadium | — | Robert Emmett | P |
| Arsenal | 590 | J. B. Clark | P |
| Arsenal | 750 | Dean McCloskey | P |
| Atlas | 400 | Sam Gould | P |
| Avenue | — | Mr. Goldberg | P |
| Belmar | 500 | J. B. Clark | P |
| Blackstone | 600 | M. Guggenheimer | P |
| Blackstone | 1,000 | I. Guckenheim | P |

## PITTSBURG—Continued

| Theatre | Seating Capacity | Manager | Desig-nation |
|---|---|---|---|
| Brentwood | — | | P |
| Brighton | 500 | I. H. Fleishman | P |
| Brushton | 400 | J. D. Horner | P |
| Burke's | — | | P |
| Cameraphone | 1,000 | L. Kester | P |
| Capitol | 600 | R. S. Jones | P |
| Center Sq. | 700 | M. Brawarsky | P |
| Century | — | C. Schweitzer | P |
| Chimes | — | | P |
| Climax | 250 | R. S. Jones | P |
| Colonial | 450 | Wm. Finkel | P |
| Columbia | 600 | M. Seiferth | P |
| Court | — | | P |
| Crescent | — | | P |
| Crystal | — | W. W. Clark | P |
| Davis | 1,865 | Harry Davis Ent. | P |
| Delton | — | | P |
| Dome | — | | P |
| Duquesne Nights | — | | P |
| Eagle | — | | P |
| Edyth | — | | P |
| Elite | — | | P |
| Elmore | — | | P |
| Evaline | — | | P |
| Family | — | | P |
| Garden | 700 | B. Amdursky | P |
| Garrick | — | | P |
| Gayety | 2,050 | Henry Kurtzman | P |
| Gem | — | | P |
| Grand | 2,500 | Harry Davis Ent. | P |
| Gould | 400 | Sam Gould | P |
| Grand O. H. | 2,200 | J. D. Harris | P |
| Greenfield | — | | P |
| Handel | — | | P |
| Happy Hour | — | | P |
| Hilltop | 500 | Morris Finkel | P |
| Hippodrome | 900 | Harry Handel | P |
| Homewood | — | | P |
| Idle Hour | 200 | Vollmer Co. | P |
| Iroquois | — | | P |
| Jewell | — | | P |
| Kenyon | 1,160 | M. Browarsky | P |
| Keystone | — | | P |
| Lafayette | — | | P |
| Lawrence | — | | P |
| Liberty | 1,400 | J. B. Clark | P |
| Liberty | 1,465 | Harry A. Thomas | P |
| Liberty | — | | P |
| Lincoln | 300 | H. W. Gauding | P |
| Lowrie | 400 | L. C. Schmidt | P |
| Lyceum | 2,200 | J. J. Lowe's | P |
| Lyric | 350 | J. P. Harris | P |
| McKee | 300 | Oliver McKee | P |
| Majestic | 400 | R. Soltz | P |
| Metropolitan | — | | P |
| Midway | — | | P |
| Minerva | 600 | James Herron | P |
| Minerva | 600 | P. Demas | P |
| Mirror | — | | P |
| Model | — | | P |
| Morris | 500 | B. Goldstein | P |
| New Avenue | — | | P |
| New Variety | 500 | Geo. Berry | P |
| Novelty | 400 | I. White | P |

PITTSBURG—Continued

| Theatre | Seating Capacity | Manager | Desig-nation |
|---|---|---|---|
| Novelty | — | | P |
| Oakland | — | | P |
| Olympic | 1,200 | Eichley Bros. | P |
| Olympic | 1,000 | Peter Antonoplos | P |
| Orpheum | 350 | J. C. Weinberger | P |
| Palace | — | | P |
| Park | — | | P |
| Pastime | — | | P |
| Pearl | 300 | J. Richman | P |
| Penn | 400 | W. E. Artzberger | P |
| Pershing | — | | P |
| Pitt Photoplay | — | | P |
| Plaza | 600 | J. B. Clark | P |
| Regent | 1,000 | J. B. Clark | P |
| Regent | 750 | J. P. Donovan | P |
| Rex | 250 | M. Brawarsky | P |
| Rialto | 400 | P. Diener | P |
| Richmond | — | | P |
| Rivoli | — | | P |
| St. Clair | — | | P |
| Savoy | 700 | J. B. Clark | P |
| Schenley | — | | P |
| Sheridan Sq. | — | | P |
| Shiloh | — | Carl Poke | P |
| Smith | — | | P |
| Strand | 700 | J. B. Clark | P |
| Strand (Carson) | — | | P |
| Strand (Forbes & Atwood) | — | | P |
| Superior | 600 | J. Steinberger | P |
| Temple | 300 | J. P. Harris | P |
| Triangle | 900 | Nate Friedberg | P |
| Union | — | | P |
| Variety | — | | P |
| Verdi | — | | P |
| Victoria | 300 | M. Brawarsky | P |
| Victory | — | | P |
| West End | — | | P |
| Whileaway | — | | P |
| Wilbur | — | | P |
| William | — | | P |
| William Penn | 750 | J. P. Harris | P |
| William Penn | 791 | A. Simon | P |
| Wonderland | 300 | J. P. Harris | P |

## CLEVELAND—Population, 796,836

| | | | |
|---|---|---|---|
| Alhambra | 1,600 | Jake Greenbaum | P |
| Alpha | 300 | H. Kaplan | P |
| Alvin | 285 | Lefkowitz & Polster | P |
| American | 450 | Mr. Nolan | P |
| Ampion | 750 | Fred C. Baisch | P |
| Angella | 438 | C. K. Nyerges | P |
| Apollo | 308 | Mike Szalay | P |
| Arion | 500 | L. Kreial | P |
| Atlas | 300 | Mr. Weindenthal | P |
| Avenue | 290 | Lustig & Kornfeld | P |
| Ball Park | 410 | H. Baird | P |
| Bijou Dream | 193 | F. R. Nolan | P |
| Boulevard | 425 | Sam Bullock | P |
| Broadway | 415 | James Wilkinson | P |
| Bronx | 226 | Max Lefkowitz | P |
| Buckingham | 250 | H. J. Wade | P |
| Camera | 324 | G. W. Montgomery | P |
| Cameraphone | 275 | C. A. McGowan | P |

CLEVELAND—Continued

| Theatre | Seating Capacity | Manager | Desig-nation |
|---|---|---|---|
| Carlyon | 474 | Walter Horsey | P |
| Carona | 225 | Zoffer Bros. | P |
| Castle | 408 | Andrew Dobos | P |
| Cedar | 948 | M. Pawlowski | P |
| Centre | 450 | Fine & Schuman | P |
| Chic | 275 | Frank H. Uschpelkat | P |
| Clark National | 550 | | P |
| Colonial | — | Hale | P |
| Colonial Garden | 472 | John Bidlinchick | P |
| Columbia | 650 | Sam Bullock | P |
| Corlett | 350 | J. C. Kaiser | P |
| Corona | 300 | L. Zoffer | P |
| Cozy | 472 | H. A. Rosenberger | P |
| Crawford | 415 | M. C. Flahaven | P |
| Crescent | 300 | Flanigan & Schwartz | P |
| Crown | 630 | L. H. Wilke | P |
| Dante | 408 | O. G. Melaragno | P |
| Del Mar | 320 | Orville E. Pugslay | P |
| Denison Square | 759 | D. L. Schuman | P |
| Deucan | 400 | | P |
| Doan | 644 | Mr. Taylor | P |
| Duchess | 1,363 | H. Zirkir | P |
| Eclair | 500 | James Thompson | P |
| Empress | 430 | Martin Polcar & Krelas | P |
| Enjoy U | 488 | Davis | P |
| Erie | 492 | E. Schwartz | P |
| Ezella | 660 | Scoville & Essick | P |
| Fairyland | 496 | W. C. Kasper | P |
| Family | 479 | D. M. Horwitz | P |
| Fountain | 800 | Mr. Horvath | P |
| Fulton | 256 | J. A. Mellert | P |
| Gaiety | 300 | Max Lefkowitch | P |
| Glen | 586 | J. B. Peplinski | P |
| Glenside | 500 | Joe Deutsch | P |
| Globe | 1,400 | Bartz & Herman | P |
| Golden Eagle | 275 | Mr. Montgomery | P |
| Gordon | 455 | H. H. Harper | P |
| Gordon Square | 850 | Sharp-Essick | P |


If it's good it's at
**THE BRIDGE**
Edmondson Ave. at Pulaski St.
Program subject to change

| | |
|---|---|
| Mon. Tues. Dec. 27-28 | Wm. S. Hart in "Cradle of Courage" |
| Wed. Dec. 29 | May Allison in "Held in Trust" |
| Thurs. Dec. 30 | Viola Dana in "Blackmail" |
| Fri. Dec. 31 Sat. New Years | Marion Davis with an all star cast in "The Restless Sex" |

THIS IS A COPY



**Miniature Photographic Programmes are a Diamond in Effect and Paper in Price**

Miniature Photographic Programmes are the most attractive and positively the most valuable advertisement you have ever used.

According to testimonials received, it has been the means of increasing the attendance from 15 to 25 per cent.

The best results have been obtained by featuring with a miniature photograph the leading star and on the reverse side the entire programme for the following week, which is handed to your patrons as they leave the theatre. The Photograph makes the card attractive, the size makes it practical and the programme makes it a valuable advertisement, which is proven by the fact that men and women take the card and keep it.

It has been found that miniature photographs produce extraordinary returns. It brings your patrons back and because of its novelty your patrons will show it to their friends, and in this way the highest advertising efficiency is attained.

If you want to improve your business a trial order will convince you of the merit of this clever and inexpensive advertisement.

**PHOTOGRAPHIC CARD CO.**
J. MARGUIES, Manager
**105 West 47th Street** **New York City**

## CLEVELAND—Continued

| Theatre | Seating Capacity | Manager | Desig-nation |
|---|---|---|---|
| Grand | 300 | John Wisniewski | P |
| Grand | 1,000 | Miles Theatre Co. | P |
| Grand Central | 420 | Kap-Sol Amusement Co. | P |
| Haltnorth | 1,350 | Lewis Isreal | P |
| Heights Square | 250 | H. E. Bolmar | P |
| Hippodrome | 3,600 | Royal | P |
| Home | 587 | Samuel Morris | P |
| Homestead | 850 | Mr. Schwartz | P |
| Ideal | 175 | J. H. Simpson | P |
| Iris | 300 | | P |
| Jennings | 998 | Rief & Essick | P |
| Jewell | 814 | Trakas & Kalafat | P |
| Keystone | 499 | Maurice Moran | P |
| King | 387 | E. Propper | P |
| Knickerbocker | 1,470 | E. N. Downs | P |
| Lakeview | 783 | Mr. Polcar | P |
| Lakewood | 600 | A. Himmelein | P |
| Lark | 300 | J. W. Arenski | P |
| Liberty | — | Lowe | P |
| Lincoln | 483 | John Hanson | P |
| Lorain | 362 | Brown | P |
| Loew's Mall | — | | P |
| Loew's Stillman | 1,600 | Marcus Loew | P |
| Lucier | 450 | B. C. Steel | P |
| Luna Pastime | 351 | Frank Balke | P |
| Lyceum | 450 | M. F. Polcar | P |
| Madison | 602 | C. W. Masterman | P |
| Main | 825 | O. E. Belles & F. Stevens | P |
| Majestic | 1,081 | R. H. Gray | P |
| Mall | 1,400 | Marcus Loew | P |
| Manhattan | 500 | D. Gresham | P |
| Market Square | 465 | Sam Barth | P |
| Marquis | 450 | William Slimm | P |
| Marvel | 994 | John Griebel | P |
| Metropolitan | 1,437 | Metropolitan Amusement Co. | P |
| Miles Square | 262 | J. Jindra | P |
| Milo | 500 | B. Todd | P |
| Monarch | 850 | A. Goldman | P |
| Moonlight | 350 | Kendzieski | P |
| Mt. Lebanon | 150 | F. J. Spoth | P |
| Mylo | 692 | Bert H. Todd | P |
| Narval | 300 | Joseph F. Manek | P |
| National | 600 | J. J. Harwood | P |
| Nemo | 499 | G. W. Armstrong | P |
| New Grand | — | C. H. Miles | P |
| New Lyceum | 1,700 | A. E. Ptak | P |
| New Palace | 660 | Stein | P |
| New Terminal | 275 | F. Nolan | P |
| Norval | 300 | J. F. Hanck | P |
| Norwood | 531 | P. Gusdanovic | P |
| Olympia | 1,800 | W. F. Miller | P |
| Opera House | — | Hartz | P |
| Orpheum | 350 | Mr. Hagerman | P |
| Orpheum | 568 | J. H. Surrell | P |
| Palace | 350 | H. Kaplan | P |
| Paris | 312 | Kendzinsky | P |
| Park National | — | Mr. Levy | P |
| Parkview | 350 | Mr. Kleinschmidt | P |
| Pearl | 600 | S. P. Stinchcomb | P |
| Peerless | — | D. Davidson | P |
| Penn Square | 624 | Albert Nitschke | P |
| Plaza | 420 | D. Dessaner | P |
| Princess | 299 | J. Walcott | P |
| Priscilla | — | Slocum | P |
| Professor | 300 | J. Jublouski | P |

## CLEVELAND—Continued

| Theatre | Seating Capacity | Manager | Desig-nation |
|---|---|---|---|
| Prospect Stock Co. | — | J. F. Lyons | P |
| Quincy | 384 | James Benes | P |
| Reel | 300 | Zoffer Bros. | P |
| Rex | 396 | Joe Hoffman | P |
| Rialto | 1,000 | Rief & Essick | P |
| Ridge | 500 | H. Reiff | P |
| Rivoli | 300 | Mr. Hagerman | P |
| Royal | 700 | Mr. Walterstein | P |
| Savoy | 960 | Trakas | P |
| Southern | 713 | Mr. Sharp | P |
| Standard | 599 | Joseph Grossman | P |
| Star | — | Drew | P |
| Stillman | 1,796 | Loew | P |
| Stork | 916 | H. Rief | P |
| Strand | 576 | Keviathouski | P |
| Strand | 590 | David Adler | P |
| Sun | 584 | S. F Deutsch | P |
| Sunbeam | 506 | Scoville & Essick | P |
| Superior | 599 | George H. Heinbach | P |
| Tabor | 250 | Abe Klimack | P |
| Temple | 700 | Maurice Bolasny | P |
| Troy | 394 | Anton Zilbich | P |
| Union | 460 | George Troka | P |
| U. S. | 1,370 | Max Marcus | P |
| Vandora | 431 | Steve Pibtrowski | P |
| Venice | 497 | Gabriel Gullia | P |
| Victor | 320 | Milstein | P |
| Victory | — | | P |
| Virginia | 530 | Charles Hutsenpiller | P |
| Wade Park Orpheum | 450 | | P |
| Washington Park | 300 | Charles Pintner | P |
| Windmere | 750 | J. Seibencller | P |
| Wonderland | 184 | Max Lefkowitz | P |
| "Y" | 744 | Mr. Leyser | P |
| Yale | 884 | W. J. Woods | P |

## COLUMBUS—Population, 237,031

| | | | |
|---|---|---|---|
| Alhambra | — | Mr. Stewart | P |
| America | — | | P |
| Apollo | — | F. Muchmore | P |
| Avondale | — | | P |
| Bide A. Wee | — | | P |
| Broad Street | — | Mr. Ferguson | P |
| Champion | — | J. D. Clark | P |
| Colonial | — | Cintl. & Col. Amuse. Co. C. H. Weidner, Manager | P |
| Columbia | — | | P |
| Dixie | — | | P |
| Dreamland | 700 | George Pekras | P |
| Dunbar | — | S. Clark | P |
| Eastern | 600 | Mr. C. Ludwig | P |
| Elk | — | | P |
| Empire | — | H. C. Moon | P |
| Exhibit | — | Mr. Harmon | P |
| Franklin | — | Mr. Herrick | P |
| Gem | — | T. J. Quinn | P |
| Grand | — | Will J. Harris | P |
| Hartman | 1,800 | Robert F. Boda | P |
| Hippodrome | 500 | Pastime Amusement Co. | P |
| Keith's | 1,200 | W. W. Prosser | V |
| Knickerbocker | 800 | R. S. Hamilton | P |
| Liberty | — | H. Cockran | P |

COLUMBUS—Continued

| Theatre | Seating Capacity | Manager | Designation |
|---|---|---|---|
| Lyceum | 1,000 | Charles W. Harper | P |
| Main | — | | P |
| Majestic | 1,000 | J. Frankel | P |
| Marathon | — | | P |
| New | — | | P |
| Northern | — | M. Pfeiffer | P |
| Parsons | — | G. Rappold | P |
| Pastime | 700 | J. W. Swain | P |
| Picadilly | 500 | | P |
| Royal | — | | P |
| Savoia | — | J. Adorno | P |
| Southern | 1,200 | J. A. Maddox | P |
| Strand | 500 | Carl Cochran | P |
| Superba | — | | P |
| Thurmania | 500 | J. F. Hinterscheid | P |
| Vernon | 500 | | P |
| Victor | — | Mr. Schatman | P |
| Victoria | — | Mr. Dickinson | P |
| W. Broad Street | — | Mr. Ferguson | P |
| Wilmar | — | L. J. Cox | P |
| Wonder | — | Mr. Wingus | P |

## CINCINNATI—Population, 401,247

| | | | |
|---|---|---|---|
| Alhambra | — | I. Frankel | P |
| Americus | — | George Horning | P |
| Aragon | — | George Gervers | P |
| Avenue | — | Edward Lynch | P |
| Bon-Ton | — | Edward Lynch | P |
| Boulevard | — | L. H. Fischer | P |
| Carrel | — | J. M. Jackson | P |
| Casino | — | Corcoran Bros. | P |
| Center | — | T. Riley | P |
| Clifton | — | H. Hoefle | P |
| Columbia | — | H. Levy | P |
| Dolly Varden | — | Charles Sternberg | P |
| Evanston | — | M. Sikes | P |
| Forest | — | C. Schengold | P |
| Freeman | — | Mrs. Shakespeare | P |
| Glenway | — | J. A. Ackermann | P |
| Heuck's O. H. | — | W. Heuck | P |
| Hippodrome | — | I. Frankel | P |
| Ideal | — | Mr. L. Rice | P |
| Liberty | — | H. Levy | P |
| Lincoln | — | M. Finley | P |
| Main | — | Popp Bros. | P |
| Mermaid | — | H. Heimerdinger | P |
| Metropolitan | — | M. Morse | P |
| New Liberty | — | George Hill | P |
| Nordland Plaza | — | Dr. O. Dieckman | P |
| Odd Fellows Temple | — | Dr. George Kolb | P |
| Ohio | — | T. Riley | P |
| Orpheum | — | A. Hettesheimer | P |
| Palace | — | I. Libson | P |
| Park | — | B. Bicknaver | P |
| Park Hall | — | J. Niser | P |
| Pekin | — | N. C. Rawling | P |
| People's | — | T. Riley | P |
| Pleasum | — | H. Harris | P |
| Queen Ann | — | L. Beuche | P |
| Royal | — | C. Schedel | P |
| Seventh and Elm | — | I. Frankel | P |
| Valley | — | H. Bly | P |
| Victor | — | Mr. Jones | P |
| Washington | — | J. Lackman | P |
| Western Plaza | — | J. Wening | P |

## LOUISVILLE—Population, 234,891

| Theatre | Theatre | Theatre |
|---|---|---|
| Airdome | Industrial School of | Plymouth Settlement H. |
| Alamo | Reform | Preston |
| Aristo | Knickerbocker | Pythian |
| Boys' High School | Knights of Columbus | Rex |
| Carrell Film & Supply Co. | Mr. and Mrs. Fred Levy | St. Joseph's Orphanage |
| Casino | Macauleys | Scheckler & Stimmel |
| Cherokee | Majestic | Shawnee |
| Cozy | Mary Anderson | Shelby |
| Crescent Hill | Masonic Home | Star |
| East Broadway | National (Keith's) | Strand |
| Empire | Norman | Sun |
| First Unitarian Church | Orpheum | Thirteenth & Walnut |
| Fountain Ferry Park | Palace | Walnut |
| Hilltop | Parkland | West Broadway |
| Ideal | | |

## INDIANAPOLIS—Population, 314,194

| Theatre | Seating Capacity | Manager | Designation |
|---|---|---|---|
| Alcazar | — | M. McPherson | P |
| Alhambra | 1,110 | Central Amusement Co. | P |
| Annex | 180 | G. S. Swain | P |
| Apex | — | R. R. Bair | P |
| Apollo | — | Chas. H. Koch | P |
| Atlas | 350 | Robert Hesseldenz | P |
| Belmont | 450 | A. C. Zaring | P |
| Best | 225 | C. H. Koch | P |
| Bijou | 400 | H. A. Kean | P |
| Broadway | 1,000 | C. E. McConoughy | P |
| Circle | 3,100 | R. W. Lieber | P |
| Colonial | 1,000 | Bingham & Cohen | P |
| Columbia | 800 | Edgar Brown | P |
| Crystal | 600 | Gus Smith | P |
| Daisy | 685 | Frank Cassell | P |
| Dream | 400 | L. Markim | P |
| Dunnick | 210 | J. Nicholson | P |
| Emerald | 360 | B. Brummley | P |
| Gaiety | 800 | Mr. Hughes | P |
| Garfield | 385 | Mr. Niel | P |
| Garrick | 450 | A. C. Zaring | P |
| Gem | 400 | Mr. Blacker | P |
| Hamilton | 270 | Mrs. Denoe | P |
| Hilltop | 215 | Mr. Netterton | P |
| Idle Hour | 650 | J. W. Tucker | P |
| Irving | 430 | F. J. Rembush | P |
| Isis | 600 | Mr. Navin | P |
| Jewel | 350 | Mr. Cain | P |
| Keystone | 600 | H. A. Kean | P |
| Laurel | 400 | C. L. Bruner | P |
| Lenwood | 200 | C. E. McConaughy | P |
| Lincoln | 400 | R. R. Blair | P |
| Lyric | — | Central Amusement Co. | P |
| Manhattan | — | Frank Rembush | P |
| Mecca | 600 | Bert Zaring | P |
| My | 360 | M. Stewart | P |
| New Scenic | 380 | Joe Foppiano | P |
| North Star | 480 | A. C. Zaring | P |
| Ohio | 1,000 | Harry Cook | P |
| Oriental | 1,200 | M. J. Duffecy | P |
| Orpheum | — | William Beadle | P |
| Palms | 350 | Ed. Parker | P |
| Peter Pan | — | Always & Wilding | P |
| Pioneer | 300 | Mr. Smith | P |
| Pleasant Hour | 315 | R. Hesseldenz | P |
| Prospect | 280 | J. Friedman | P |

INDIANAPOLIS—Continued

| Theatre | Seating Capacity | Manager | Desig-nation |
|---|---|---|---|
| Regent | 800 | Bingham & Cohen | P |
| Rialto | 1,000 | Mr. Hughes | P |
| Royal | 325 | Charles Squire | P |
| Sanders | 700 | F. Sanders | P |
| Savoy | 350 | J. Izor | P |
| Senate | 325 | Jimmie Hill | P |
| Smith's | 600 | R. R. Blair | P |
| Southside | 600 | R. R. Blair | P |
| Strand | 650 | H. T. Harrell | P |
| Stratford | 500 | R. Hesseldenz | P |
| Tacoma | 550 | F. R. Beitman | P |
| Toako | 345 | | P |
| Tuxedo | 480 | W. G. Taylor | P |
| Two Johns | 500 | B. Zaring | P |
| Washington | 350 | E. S. Stone | P |

## DETROIT—Population, 993,739

**Adams Theatre**—Manager, Thos. D. Moule; Seating Capacity, 1,950; Electricity, D. C.; Stage: Width 50 ft., Depth 35 ft.; Height 60 ft.; Pictures; Orchestra, 25 pcs. Program changed weekly.

**Alhambra Theatre**—Manager, Charles Darrell; Seating Capacity, 1,600; Electricity, A. C.; Stage: Width 25 ft., Depth 18 ft., Height 35 ft.; Pictures; Program changed daily.

**Columbia Theatre**—Manager, Michael V. Schoenherr; Seating Capacity, 1,200; Electricity, D. C.; Booking Mgr., Gus Sun; Stage: Width 35 ft., Depth 20 ft., Height 40 ft; Vaudeville and Pictures; Orchestra, 6 pcs. Program changed weekly.

**De Luxe Theatre**—Manager, Albert C. Meeller; Seating Capacity, 1,800; Electricity, A. C.; Pictures. Program changed daily.

**Garden Theatre**—Manager, L. H. Gardner; Seating Capacity, 1,600; Electricity, D. C.; Stage: Width 35 ft., Depth 20 ft., Height 30 ft.; Pictures. Program changed daily.

**La Salle Garden Theater**—Manager, P. R. Williams; Seating Capacity, 2,500; Electricity, A. C.; Booking Mgrs., B. R. Williams and Will Cunningham; Stage: Width 85 ft.; Depth 23½ ft.; Height 75 ft.; Vaudeville and Pictures; Throw, 115 ft.; Size of Screen, 12x16; Circuit, Independent; Orchestra, 6 pcs. Program changed twice weekly.

**Liberty Theater**—Mgr., L. H. Gardner; Seating Capacity, 1,000; Electricity, D. C.; Stage: Width 25 ft.; Depth 15 ft.; Height 30 ft; Pictures. Program changed weekly.

**Madison Theater**—Manager, Thomas D. Moule; Seating Capacity, 2,350; Electricity, D. C.; Stage: Width 50 ft.; Depth 9 ft.; Height 40 ft.; Pictures; Orchestra, 25 pcs. Program changed weekly.

**Miles-Regent Theater**—Mgr., W. D. Ascough; Seating Capacity, 2,858; Electricity, A. C. and D. C.; Booking Mgr., Thomas H. Ealand; Stage: Width 44 ft.; Depth 27 ft.; Height 42 ft.; Pictures and Vaudeville; Throw, 135 ft.; Size of Screen, 14x16; Orchestra, 12 pcs. Program changed weekly.

**Palace Theater**—Manager, P. R. Williams; Seating Capacity, 2,000; Electricity, D. C.; Booking Mgrs., B. R. Williams and Will Cunningham; Stage: Width 65 ft.; Depth 22 ft.; Height 70 ft.; Vaudeville and Pictures; Throw 110 ft.; Size of Screen, 12x16; Circuit, Independent; Orchestra, 9 pcs. Program changed weekly.

**Rialto Theater**—Manager, James C. Ritter; Seating Capacity, 1,400; Electricity, A. C., Voltage, 220; Booking Mgr., James C. Ritter; Stage: Width 42 ft.; Depth 25 ft.; Height 24 ft.; Pictures; Throw, 147 ft.; Size of Screen, 13.6x18; Orchestra, 8 pcs. Program changed four times weekly.

**Strand Theater**—Manager, D. C. Shook; Seating Capacity, 1,600; Electricity, A. C.; Stage: Width 25 ft; Depth 18 ft.; Height 35 ft; Pictures; Orchestra, 5 pcs. Program changed daily.

**Washington Theater (William Fox)**—Manager, Harry McDonald; Seating Capacity, 1,800; Electricity, D. C.; Booking Mgr., John Zanft; Pictures; Throw, 135 ft.; Size of Screen, 14x16; Circuit, William Fox; Orchestra, 16 pcs. Program changed weekly.

## DETROIT—Continued

| Theatre | Seating Capacity | Location |
|---|---|---|
| Acme | — | 17 Davison Avenue |
| Adams | 1,770 | 22 Adams Avenue, W. |
| Alhambra | 1,440 | 2122 Woodward |
| Amo | 384 | 473 Gd. River |
| Amuse U | — | 3201 West Jefferson |
| Arcade | 650 | 406 Hastings |
| Arcadia | 522 | 2195 Gratiot |
| Arthur | — | Crane and Harper |
| Baker | 384 | 562 Baker |
| Band Box | — | 343 Gd. River |
| Beechwood | 376 | 1554 West Warren |
| Bell | 344 | 396 Dix Avenue |
| Bernhardt | 382 | 1483 Chene |
| Bijou | 304 | Monroe Avenue |
| Billiken | 350 | 288 Holden |
| Blue Bird | 344 | 501 Baker |
| Blackstone | 500 | 30 Michigan Avenue |
| Boulevard | 384 | 1573 Gratiot |
| Broadway Strand | 1,488 | 35 Broadway |
| Brooklyn | 296 | 372 Michigan |
| Cass | 250 | 117 Gd. River |
| Castle | 385 | 584 Hastings |
| Catherine | 716 | 300 Chene |
| Circle | 768 | 502 Hastings |
| Clay | 399 | 362 Clay |
| Coliseum | 562 | 331 Greenwood |
| Colonial | 1,482 | 427 Woodward |
| Colonial | 345 | 512 Gratiot |
| Columbia | 1,300 | 18 Monroe |
| Columbus | 282 | 326 Watson |
| Comique | 587 | 13 Broadway |
| Corier | — | 615 Mack Avenue |
| Courtesy | 844 | 767 Dix Avenue |
| Cozy | 400 | 314 Michigar Avenue |
| Crescent | 371 | 3090 Fort |
| Crystal | 598 | 1499 Michigan |
| D. & G. | 384 | 341 Dix Avenue |
| Davison | 279 | 190 Davison Boulevard |
| Dawn | 932 | 1910 Gratiot |
| Delray | 398 | 2238 West Jefferson |
| Delthe | 1087 | 1365 Mack |
| De Luxe | 1,800 | Kercheval-Parkview |
| Dreamland | 393 | 230 Oakland |
| Drury Lane | 583 | 254 Woodward |
| Duplex | 1,250 | 3073 East Gd. Boulevard |
| Eagle | 344 | 1827 Michigan |
| East End | — | 2548 East Jefferson |
| East Side | 361 | 795 Gratiot |
| Elizabeth | 294 | 742 Franklin |
| Empire | 530 | 189 Woodward |
| Empress | 300 | 106 Woodward |
| Englewood | 398 | 1040 Oakland |
| Family | 926 | 1 Cadillac Square |
| Farnum | — | 2026 Jos. Campau |
| Ferndale | — | 323 Ferndale |
| Ferry Field | 1,018 | 1637 Gd. River |
| Fine Arts | 594 | 526 Woodward |
| Forest | 570 | 875 Woodward |
| Fredro | 400 | 1098 Chene |
| Frontenac | 284 | 1400 Harper |
| Free Poland | — | 2181 Jos. Campau |
| Fun | 346 | 318 Michigan |
| Garden | 951 | 727 Woodward |
| Gladwin Park | 894 | 2084 Jefferson, E. |
| Globe | 856 | 586 Gd. River |
| Grand Circus | 560 | 301 Woodward |

## DETROIT—Continued

| Theatre | Seating Capacity | Location |
|---|---|---|
| Grande | 976 | 2240 West Jefferson |
| Gratiot | 1,025 | 720 Gratiot |
| Greenwood | 380 | 607 Greenwood |
| Highland Park | — | 2965 Woodward |
| Hippodrome | 790 | 1128 West Warren |
| Home | 299 | 1450 Chene |
| Iris | 910 | East Gd. Blvd. and Jos. Campau |
| Jefferson | 376 | 2422 Jefferson |
| Jewell | 491 | 448 Gratiot |
| Knickerbocker | 923 | 1425 East Jefferson |
| Koppin | — | 185 Gratiot |
| La Belle | — | 2430 West Jefferson |
| Lakewood | 1,240 | 3231 East Jefferson |
| La Salle | 298 | 200 Randolph |
| La Salle Gardens | — | 14th and Boulevard |
| Lawton | — | 852 Michigan Avenue |
| Liberty | 720 | Farmer and Bates |
| Library | 399 | 1981 Gratiot |
| Lincoln | 276 | 1433 Michigan |
| Lincoln Square | 250 | 1564 Fort |
| Lockwood | — | 423 Canfield East |
| Louis | 396 | 710 Mt. Elliott |
| Ludowy | 394 | 1459 Michigan |
| Luna | 330 | 101 St. Aubin |
| Lyric | 320 | 121 Michigan |
| Mack | 402 | 995 Mack |
| Madison | 1,965 | 8 Witherell |
| Majestic | 1,760 | 776 Woodward |
| Maxine | 774 | 967 Mack |
| Medbury | 372 | 1268 Hastings |
| Merrick | 598 | 1090 Third Avenue |
| Metropolitan | 380 | 1659 Fort |
| Miles | 1,679 | 188 Griswold |
| Monroe | 313 | 54 Monroe Avenue |
| Montclair | — | 1751 Mack Avenue |
| Mt. Elliott | 342 | 1573 Mt. Elliott |
| Myrtle | 384 | 665 Seventeenth |
| National | 758 | 40 Monroe |
| Nettie B | 525 | 957 Michigan Avenue |
| Neuman Bros. | 632 | 1943 Michigan |
| Newhome | — | 1455 Chene |
| Northwestern | 381 | 1296 Gd. River |
| Norwood | 505 | 1507 Woodward |
| Oakland | 358 | 636 Oakland |
| Oakman | — | Oakman Boulevard and Glendale |
| Odeon | 390 | 443 Concord |
| Olympic | 336 | 1490 Michigan |
| Orpheum | 1,873 | 29 Lafayette |
| Our | 395 | 722 Kercheval |
| Palace | 1,369 | 48 Monroe |
| Palace No. 2 | — | 1354 Fourteenth |
| Pasadena | 396 | 1420 Mack |
| Pastime | — | 1893 Jos. Campau |
| Peoples | 398 | 372 Hastings |
| Perrien | 300 | 930 Chene |
| Plaza | 760 | 2605 Jefferson |
| Princess | 360 | 98 Woodward |
| Quo Vadis | 385 | 361 East Canfield Avenue |
| Regent | 2,152 | 1554 Woodward |
| Rex | 858 | 1451 Fort |
| Rialto | 1,326 | 1237 Gratiot |
| Rosebud | 398 | 117 Gratiot |
| Rosedale | 992 | 2394 Woodward |
| Royal | 330 | 34 Monroe |
| Russell | 1,045 | 1145 Russell |
| Savoy | 470 | 289 Chene |

DETROIT—Continued

| Theatre | Seating Capacity | Location |
|---|---|---|
| Sheridan | 375 | 342 Kercheval |
| Star | 353 | 995 Mack |
| Strand | 1,403 | 968 Gd. River |
| Stratford | 1,025 | 547 Dix Avenue |
| Theatorium | 384 | 531 Baker |
| Tuxedo | — | Hamilton and Tuxedo |
| Universal | 307 | 235 Michigan |
| Vaudette | — | 244 Gratiot |
| Vendome | 895 | 885 Gd. River |
| Victoria | 400 | 1009 Michigan |
| Virginia | 530 | 1227 Hamilton |
| Warfield | 376 | 1030 Hastings |
| Warren | 541 | 1180 West Warren |
| Washington | 1,848 | 98 Washington Boulevard |
| Wayne | 330 | 977 Gratiot |
| White Star | — | 2059 Jos. Campau |
| Wigwam | 382 | 1131 Mack |
| Willis | 399 | 782 Hastings |
| Woodward No. 1 | 1,268 | 148 Woodward Avenue |
| Woodward No. 2 | 330 | 395 Woodward |
| Your | 774 | 1700 Forrest Avenue |
| Zelah | 385 | 483 Moran |

## CHICAGO—Population, 2,701,212

**Adelphi Theatre**—Manager, W. M. Beadell; Seating Capacity, 1,248; Electricity, A. C., Votage 110; Booking Mgr., H. Beaumont; Stage: Width 23 ft., Depth 4 ft., Height 28 ft.; Pictures; Throw, 128 ft.; Size of Screen, 16x21; Circuit, Archer Bros. Program changed five to seven times weekly.

**Calo Theatre**—Manager, Ernest F. Fisher; Seating Capacity, 850; Electricity, A. C.; Booking Mgr., Harry F. Beaumont; Pictures; Throw, 75 ft.; Size of Screen, 16x20. Program changed four and five times weekly.

**Chateau Theatre**—Manager, Harry F. Beaumont; Seating Capacity, 1,700; Electricity, A. C., Voltage 220; Booking Mgr., Pantages; Stage. Width 90 ft., Depth 35 ft., Height 70 ft.; Pictures and Vaudeville; Throw, 125 ft; Size of Screen, 15x20; Circuit, Archer Bros.; Orchestra, 10 pcs. Program changed twice weekly.

**Cischer's Crown**—Manager, Louis P. DeWolfe; Seating Capacity, 1,300; Electricity, D. C.; Booking Mgr., Harry Beaumont; Stage: Width 80 ft., Depth 35 ft., Height 35 ft.; Vaudeville and Pictures; Throw, 80 ft; Size of Screen, 18x22; Circuit, Ascher Bros. Program changed four or five times weekly.

**Columbus Theatre**—Manager, D. E. Rice; Seating Capacity, 997; Electricity, A. C. and D. C.; Voltage, 110; Booking Mgr., Max Ascher; Stage: Width 20 ft., Depth 4 ft.; Pictures; Throw, 100 ft.; Size of Screen, 16x18; Circuit, Ascher Bros. Program changed four times weekly.

**Cosmopolitan Theatre**—Manager, Geo. M. Laing; Seating Capacity, 1,237; Electricity, A. C.; Booking Mgr.; Harry Beaumont; Pictures; Throw, 170 ft.; Size of Screen, 16x20. Program changed four times weekly.

**Forest Park Theatre**—Manager, C. F. Menzing; Seating Capacity, 1,494; Electricity, A. C.; Booking Mgr., H. F. Beaumont; Stage: Width 36 ft., Depth 24 ft., Height 35 ft.; Pictures; Throw, 167 ft.; Size of Screen, 16x21; Circuit, Ascher Bros. Program changed four times weekly.

**Frolic Theatre**—Manager, Joseph Aronkein; Seating Capacity, 900; Electricity, A. C.; Pictures; Throw, 100 ft.; Size of Screen, 18x20; Circuit, Ascher Bros. Program changed four times weekly.

**Kinwood Theatre**—Manager, R. C. MacMullen; Seating Capacity, 868; Electricity, A. C.; Booking Mgr., H. J. Beaumont; Pictures; Throw, 125 ft.; Size of Screen, 14x18; Circuit, Ascher Bros. Program changed daily or every two days.

**Lane Court Theatre**—Manager, B. H. Blackmore; Seating Capacity, 999; Electricity, Voltage 110; Booking Mgr., Ascher Bros.; Pictures; Throw, 97 ft.; Size of Screen, 19x24; Circuit, Ascher Bros. Program changed daily.

**Metropolitan Theatre**—Manager, Tom. Hughes; Seating Capacity, 1,384; Electricity, A. C.; Booking Mgr., Harry F. Beaumont; Pictures; Throw, 100 ft; Size of Screen, 16x21. Program changed four and five times weekly.

## CHICAGO—Continued

**Milford Theatre**—Manager, N. Ruttenberg; Seating Capacity, 1,188; Electricity, A. C.; Booking Mgr., Harry O. Beaumont; Pictures; Throw, 118 ft. Program changed four or five times weekly.

**Oakland Square Theatre**—Manager, J. V. Hogan; Seating Capacity, 1,428; Electricity, A. C.; Pictures; Throw, 132 ft.; Size of Screen, 18x20; Circuit, Ascher Bros. Program changed four times weekly.

**Peerless Theatre**—Manager, E. R. Murtzburg; Seating Capacity, 904; Electricity, A. C.; Booking Mgr., Harry Beaumont; Pictures; Throw, 100 ft.; Size of Screen, 16x20. Program changed five times weekly.

**Rosewood Theatre**—Manager, W. J. Russell; Seating Capacity, 980; Electricity, A. C.; Booking Mgr., Harry F. Beaumont; Pictures; Throw, 100 ft.; Size of Screen, 16x20; Circuit, Ascher Bros. Program changed four or five times weekly.

**Terminal Theatre**—Manager, Ed. L. Nikoden; Seating Capacity, 890; Electricity, A. C., Voltage 110; Booking Mgr., Max Ascher; Stage: Width 20 ft., Depth 5 ft.; Pictures; Throw, 87 ft.; Size of Screen, 16x18 ft.; Circuit, Ascher Bros. Program changed four or five times weekly.

| Theatre | Location | Manager |
|---|---|---|
| Academy | 16 South Halsted St. | |
| Adelphi | 7084 North Clark St. | W. M. Beadell |
| Albany Park | 4812 Kedzie Ave. | |
| Alcasar | 69 West Madison St. | H. C. Moir |
| Alpha | 5419 South Ashland Ave. | W. B. Heyme |
| Alvin | 1612 Chicago Ave. | K. K. Jaroszewicz |
| American | 8 North Ashland Ave. | Max Heiman |
| Americus | 3734 Ogden Ave. | |
| Apollo | Crawford and North Aves. | |
| Apollo | 521 East 47th St. | |
| Archer | 1810 N. Amer. Building | H. Schoenstadt & Sons |
| Argmore | 1040 Argyle Ave. | C. M. Steward |
| Argmore | 1040 Argyle Ave. | H. Applebaum |
| Aristo | 2648 Lincoln Ave. | Fred W. Hartman |
| Armitage | 3553 Armitage Ave. | John Bobeng |
| Arrow | 1438 Fullerton Ave. | J. Colson |
| Ashland | 4717 South Ashland Ave. | |
| Ashland | 1611 West Madison St. | |
| Atlas | 4715 South State St. | D. A. Dooley |
| Atlantic | 3950 West 26th St. | |
| Austin | 5619 West Madison St. | |
| Avers | 3825 West 26th St. | Chas. Vonesh |
| Avon | 3319 Fullerton Ave. | Max Heiman |
| Barbee's Loop | Monroe at Dearborn St. | J. Koppel |
| Barbee's Loop | Monroe at Dearborn St. | W. S. Barbee |
| Band Box | 127 W. Madison St. | |
| Banner | 1611 N. Robey St. | F. C. Smalley |
| Belasco | Quincy, Ill. | W. H. Sohn |
| Bell | 1538 Milwaukee Ave. | Philip J. Cohen |
| Bell | 3064 Armitage Ave. | Chas. Benesch |
| Bell | 2407 West Madison St. | H. W. Bell |
| Bertha | 4717 Lincoln Ave. | Gumbiner Bros. |
| Bijou Dream | 114 South State St. | Sig Faller |
| Bill's Model | 821 West 69th St. | |
| Biograph | 2431 Lincoln Ave. | |
| Bishop | 1815 Ogden Ave. | N. C. Bishop |
| Bismarck | 1252 Milwaukee Ave. | Jos. Goldberg |
| Blaine | 3743 Southport Ave. | J. North |
| Bonita | 5453 South Halsted St. | Gus. Truelich |
| Boston | 21 North Clark St. | H. C. Moir |
| | 2745 West 22nd St. | J. Bourk |
| Boulevard | 1604 West 55th St. | |
| Bowen | 3019 East 92nd St. | B. T. Burnett |
| Bridgeport | 2837 Archer Ave. | |
| Broadway Strand | 1641 West 12th St. | |
| Bryn Mawr | 1125 Bryn Mawr Ave. | |
| Buckingham | 3319 North Clark St. | |
| Bugg | 3940 North Robey St. | Chas. Bugg |
| Burnside | 9304 Cottage Grove Ave. | |

## CHICAGO—Continued

| Theatre | Location | Manager |
|---|---|---|
| Butler | 518 West 26th St. | D. W. Martin |
| California | 3434 West 26th St. | C. W. Rude |
| California | 1002 California Ave. | P. H. Peel |
| Calo | 5406 North Clark Ave. | Ernest F. Fisher |
| Calumet | 9205 South Chicago | C. & A. Amusement Co. |
| Casimir | 4750 Milwaukee Ave. | John Zavodny |
| Casino | 58 West Madison St. | |
| Casino | 3506 South Halsted St. | H. F. Oelker |
| Castle | 6 South State St. | M. J. Weie |
| Central Park | 3531 West 12th St. | Balaban & Katz |
| Central Park | 3531 West 12th St. | |
| Century | 3810 Broadway | |
| Charm | 43d and Halsted Sts. | August Vogel |
| Chateau | 3810 Broadway | Henry F. Bermont |
| Chicago | 614 South State St. | |
| Circle | 3239 West 12th St. | |
| Claremont | 3226 North Clark St. | J. H. Frundt |
| Clark | 4553 Clark St. | |
| Colonial | 1350 South Halsted St. | |
| Columbus | 6236 South Ashland Ave. | D. E. Rice |
| Cosmopolitan | 938 South Halstead St. | Ascher Bros. |
| Covent Garden | 2653 North Clark St. | |
| Cozy | 40 South Clark St. | John R. Thompson |
| Crane | 4236 Archer Ave. | |
| Crawford | 19 South Crawford Ave. | J. B. Heaney |
| Crescent | 2915 Milwaukee Ave. | J. M. Kelozewski |
| Criterion | 1220 Sedgwick Ave. | |
| Criterion | 2136 West Madison St. | O. J. Treulich |
| Crown | 8402 Burley Ave. | A. & B. Konieczny |
| Crown | 5123 Wentworth Ave. | Mary Casmon |
| Crown | 1605 West Division St. | Louis P. De Wolfe |
| Crown Hippodrome | 4011 West 26th St. | John Bobeng |
| Crystal | 2701 North Ave. | |
| Crystal | 4921 South Ashland Ave. | Chas. Faulhaber |
| Crystal | 1723 West 63rd St. | Max A. Aaron |
| Dandy | 2150 W. 22nd St. | Max Cooper |
| Dante | 815 W. Taylor St. | |
| Dearborn | 40 W. Division St. | John F. Cuneo |
| De Luxe | 814 E. 63rd St. | George Christos |
| De Luxe | 1141 Wilson Ave. | |
| De Luxe | 225 E. 31st St. | R. J. Delly |
| Douglas | 3236 West 22nd St. | Ed. Kounovsky |
| Drake | 2905 Milwaukee Ave. | A. Zilligen |
| Drexel | 856 East 63rd St. | |
| Drury Lane | 2736 North Clark St. | |
| Eagle | 3324 South Morgan St. | Mr. Machinski |
| Easterly | 2766 Lincoln Ave. | Frank Jacobs |
| E. A. R. | 6843 Wentworth Ave. | J. Kempton |
| Edward | 2419 Wentworth Ave. | Edw. Schell |
| Eighteenth St. | 1343 West 18th St. | J. Voumakis |
| Elba | 3115 Indiana Ave. | John Hammond |
| Elmo | 2404 W. Van Buren St. | A. L. Christy |
| Elmwood | Harrison & Ridgeland Sts. | |
| Elston | 2167 Elston Ave. | J. A. Gilbert |
| Emmett | 4338 Wentworth Ave. | Julius Laum |
| Erie | 641 Clark St. | |
| Esthena | 3709 Southport Ave. | C. M. Irmiter |
| Ewing | 10106 Ewing Ave. | C. D. Sigler |
| Famous | 3650 West Chicago Ave. | Wm. J. Mueller |
| Forest Park | Forest Park, Ill. | C. F. Manzing |
| Fourteenth St. | 4914 West 14th St. | |
| Francis | 2407 West 12th St. | |
| Francisco | 2917 West Madison St. | Sam Rubin |
| Franklin | 328 East 31st St. | |
| Frolic | 951 East 55th St. | Joseph Arontin |
| Gaelic | 2407 West 47th St. | John Remijas |
| Gaiety | 9265 Commercial Ave. | Plough & Kaufman |

## CHICAGO—Continued

| Theatre | Location | Manager |
|---|---|---|
| Garden | 1221 West Taylor St. | C. Scirbano |
| Garden | 3305 Marshfield Ave. | C. R. Plough |
| Garfield | 5531 South Halsted St. | C. Benesch |
| Garfield | 2844 West Madison St. | Mr. Ryan |
| Gem | 1511 West 18th St. | Ed. Blazek |
| Gem | 450 South State St. | Sidney Selig |
| Glen | 2852 Armitage Ave. | A. J. Hill |
| Gold | 3411 West 12th St. | S. Abrams |
| Grand | 1525 Crawford | |
| Grand | 3433 North Ave. | P. Lautenslager |
| Grayland | 3940 Cicero Ave. | Edw. V. Siegler |
| Grove | 2451 Cottage Grove Ave. | |
| Halfield | 1810 No. Amer. Bldg. | |
| Halsted | 6202 South Halsted St. | Louis H. Frank |
| Hamilton | 105 West Monroe St. | Jacob Schwartz |
| Hamlin | 3826 W. Madison St. | Geo. P. Hopkinson |
| Hamlin | 2051 Belmont Ave. | C. A. Rice |
| Harmony | 513 East 43rd St. | E. J. Arnold |
| Harmony | 2639 W. Division St. | J. Banovitz |
| Harrison | 503 South Kedzie Ave. | |
| Hedwig | 3145 Irving Pk. Bldv. | E. W. Haferkamp |
| Hermosa | 4308 Armitage Ave. | L. N. Tutler |
| Hillside | 1515 West 69th St. | E. J. Haley |
| Homan | 3345 West 26th St. | F. S. Dalieden |
| Home | 5035 South Halsted St. | W. H. Bolton |
| Home | 3749 West 26th St. | Chas. Rude |
| Howard | Siever and Zahler | |
| Hoyburn | Evanston, Ill. | |
| Hub | 1746 West Chicago Ave. | Verne R. Langdon |
| Hyde Park | 5314 Lake Park Ave. | |
| Ideal | 3421 North Ave. | E. D. McLaughlin |
| Ideal | 4915 West 30th St. | |
| Ideal | 1638 69th St. | N. G. Connolly |
| Illington | 2118 West 22nd St. | |
| Independence | 3723 West 12th St. | |
| Iola | 1238 Milwaukee Ave. | |
| Irving | 4005 Irving Pk. Bdvd. | |
| Jackson Park | 1850 East 67th St. | Leo B. Saekin |
| Janet | 617 North Ave. | |
| Jefferson | 1523 East 55th St. | F. P. Dillon |
| Karlov | 4048 Armitage Ave. | |
| Kedzie Annex | 3210 West Madison St. | |
| Kenmore | 1039 Wilson Ave. | Wm. Burkhardt |
| Kenwood | 1225 East 47th St. | E. C. McMullin |
| Keystone | 2912 Sheridan Rd. | |
| Kimbark | 1308 East 75th St. | G. P. Morris |
| Kimbark | 6240 Kimbark Ave. | H. T. Loper |
| Knickerbocker | 6219 Broadway | |
| Lakeshore | 3175 Broadway | I. G. Ettelson |
| Lakeside | 4730 Sheridan Rd. | |
| La Grand | 7447 Cottage Grove Ave. | |
| Lane Court | 328 Center St. | B. H. Blackmore |
| Langley | 702 East 63rd St | L. Fichtenberg |
| La Salle | 152 Division St. | P. J. Feasel |
| La Salle | 152 Division St. | Paul Sittner |
| Lawn | 3419 West 63rd St. | A. R. Eberhardt |
| Lawndale | 3677 Grand Ave. | Ludwig Kovacs |
| Leida | 654 West 120th St. | Carley & Hansen |
| Leland | 4716 Lincoln Ave. | H. L. Mieller |
| Lexington | 715 S. Crawford Ave. | B. T. Burnett |
| Lexington | 1162 East 63rd St. | |
| Liberty | 1180 Milwaukee Ave. | Jos. Hopp |
| Liberty | 3705 Fullerton Ave. | |
| Lincoln | 3132 South State St. | Nathan Joseph |
| Lincoln | 1846 West Madison St. | M. M. McFadden |
| Lion | 1714 West 18th St. | |
| Little Princess | 2319 Western Ave. | |

## CHICAGO—Continued

| Theatre | Location | Manager |
|---|---|---|
| Logan Square | 2532 Milwaukee Ave. | John R. Thompson |
| Loomis | 2858 Archer Ave. | Jos. McCarthy |
| Lowy's | 750 Milwaukee Ave. | Ludwig Schlinder |
| Lucille | 653 North Cicero Ave. | |
| Lyceum | 3851 Cottage Grove. Ave. | |
| Lyda | 317 North Cicero Ave. | |
| Lynn | 1042 West 63rd St. | James Stepanek |
| Lyric | 3950 West 22nd St. | Anna N. Kesner |
| Lyric | 320 South State St. | |
| Lyric | 1217 Milwaukee Ave. | |
| Lyric | Anna, Ill. | John Allen |
| Mable | W. L. Buchanan | C. E. Lind |
| Madlin | Madison and Lincoln | 3956 Elston Ave. |
| Magnolia | 2810 Fullerton Ave. | Max Berling |
| Maplewood | 2811 Diversey Pkwy. | R. C. Valentine |
| Marion | 3446 Halsted St. | Wm. Junius |
| Marlowe | 716 Consumers Bldg. | E. B. Rose |
| Marshall Square | 6254 Stewart Ave. | |
| Marshfield | 2871 West 22nd St. | |
| May | 1650 West 12th St. | |
| Maywood | 3159 Elston Ave. | E. C. Rippeberger |
| Melrose Park | Maywood, Ill. | M. Polka |
| Metropolitan | Melrose Park, Ill. | M. Polka |
| Michigan | 4644 Grand Bldv. | Tom Hughes |
| Milford | 55th St. and Mich. Ave. | |
| Model | 3311 N. Crawford Ave. | N. Ruttenberg |
| Model | 1346 South Halsted St. | |
| Mohawk | 4151 West Madison St. | Fred L. Dittmer |
| Monarch | 539 North Ave. | |
| Monroe | 2123 Division St. | P. Bland |
| Monticello | 1316 East 55th St. | |
| Nateona | 3620 Irving Park Blvd. | J. Horth |
| New Ashland | 608 South State St. | Fred Wiemer |
| New Brookline | 4856 South Ashland Ave. | Joe Well |
| New Casino | 7107 South Chicago Ave. | John Ahamnos |
| New Era | 401 North Clark St. | |
| New Home | 2408 Western Ave. | Tony Aarado |
| New Illinois | 4875 Armitage Ave. | Carl Fricke |
| New Lyric | 3116 Wentworth Ave. | H. Lutz |
| New Monogram | 718 West 47th St. | Harry Collier |
| New Park | 3451 State St. | |
| New Pershing | 340 East 51st St. | M. O. Wells |
| New Regent | 716 West 12th St. | Geo. Goelos |
| Newberry | 6826 South Halsted St. | Abe Gumbiner |
| Oak | 854 North Clark St. | |
| Oakland Square | 2000 Western Ave. | |
| Oakley | 3947 Drexel Blvd. | J. V. Hogan |
| Oak Park | 2320 West Chicago Ave. | |
| Olympic | Wisconsin Ave. | |
| Orchard | 4619 South Ashland Ave. | Jesselson & Israel |
| Orpheum | 659 North Ave. | |
| Orpheus | 110 South State St. | G. H. Moore |
| Overland | 1611 West 12th St. | |
| Owl | 1158 West 18th St. | Paul J. Polidka |
| Palace | 4653 South State St. | Geo. Paul |
| Palais Royal | 1135 Blue Island Ave. | Chas. Lipsic |
| Pantheon | 1710 West Madison St. | Chas. Stuart |
| Paramount | Sheridan Rd. & Wilson Av. | |
| Park | 2636 Milwaukee Ave. | |
| Park Manor | 5960 West Lake St. | |
| Parkside | 321 East 69th St. | A. J. King |
| Parkway | 1550 North Clark St. | |
| Parkway | 2700 West 22nd St. | J. Boucke |
| Pastime | 11053 Michigan Ave. | Walter Johnson |
| Peerless | 750 79th St. | J. J. Parrant |
| Plaisance | 652 East 63rd St. | E. R. Murtzburg<br>J. Milton |

## CHICAGO—Continued

| Theatre | Location | Manager |
|---|---|---|
| Playhouse | 1111 South Blvd. | |
| Plaza | 308 West North Ave. | Harry Golson |
| Prairie | 4758 Prairie Ave. | Messrs. Siegel & Cohn |
| President | 343 East Garfield Blvd. | |
| Princess | Joliet, Ill. | M. M. Rubens |
| Queen | 2543 North Ave. | J. J. Chrissi |
| Rainbow | 11311 Michigan Ave. | H. Von Maeteren |
| Randolph | State and Randolph Sts. | |
| Regent | 6744 Sheridan Road | H. A. Gundling |
| Republic | 3918 Lincoln Ave. | Wm. K. Buchanan |
| Revelry | 342 East 47th St. | |
| Rex | 6848 Racine Ave. | Adolph Powell |
| Riviera | Lawrence Ave. & Bdwy. | |
| Rogers | 2516 Fullerton Ave. | N. B. Morris |
| Rose | 63 West Madison St. | H. C. Moir |
| Rose | 2860 Milwaukee Ave. | Wm. Michaloupos |
| Roseland | 11331 Michigan Ave. | I. E. Berkson |
| Rosette | 2146 West 22nd St. | Max Cooper |
| Rosewood | 1823 Montrose Ave. | W. J. Russell |
| Royal | 749 Clark St. | Angelos Kelogimas |
| Savoy | 4346 West Madison St. | |
| Schlinder's | 105 Huron Ave. | Ludwig Schlinder |
| Seely | 2042 Roscoe Blvd. | C. A. Rice |
| Shakespeare | 940 East 43rd St. | Julius Laum |
| Sherrin's | 663 North Clark St. | John Sherrin |
| Sittner's Criterion | 1220 Sedgwick St. | Paul Sittner |
| South Chicago | 9223 Commercial Ave. | Pete Lopina |
| Southern | Oak Park, Ill. | A. Wieffenbach |
| Springfield | 3855 West 12th St. | Biha Bros. |
| Stadium | 1803 Blue Island Ave. | Mr. Silha. |
| Standard | 750 North Clark St. | Amanda Immenhausen |
| Stanley | 3010 East 79th St. | Frank Siem |
| Star | 8421 Burley Ave. | |
| Star | 1415 Fullerton Ave. | H. A. Hill |
| Star | 1447 Milwaukee Ave. | |
| Star | 68 West Madison St. | |
| Star | Evanston, Ill. | |
| States | 3507 South State St. | |
| Strand | 3028 Lincoln Ave. | Sidney Stein |
| Temple | 3121 Lincoln Ave. | Sidney Stein |
| Terminal | 3319 Lawrence Ave. | Ed. L. Nickodem |
| Thalia | 1805 South Alport Ave. | Tom Murray |
| Tiffin | 4045 North Ave. | V. T. Lynch |
| Triangle | Evanston, Ill. | |
| Triangle | 7219 Wentworth Ave. | |
| Tulane | 6108 South Halsted St. | Mr. Lewis |
| Twentieth Century | 3538 West 12th St. | J. Cooper |
| Twentieth Century | 4708 Prairie Ave. | M. O. Wells |
| University | 1913 West Van Buren St. | |
| U. S. | 514 South State St. | Mr. Fichtenberg |
| Vaudette | 3044 East 92nd St. | |
| Vendome | 3143 South State St. | John Hammond |
| Verdi | 2035 West 35th St. | J. Irving |
| Verdi | 301 Kensington Ave. | Rosco Navagato |
| Vernon | 436 East 61st St. | |
| Victoria | 511 South Crawford Ave. | |
| Victoria | 110th and Michigan | Mrs. R. Rosenbloom |
| Villas | 5603 West 22nd St. | |
| Virginia | 809 West Madison St. | P. Rutishauser |
| Virginia | 210 East 43rd St. | Mr. Caruso |
| Vision | 2650 Division St. | |
| Vista | 822 East 47th St. | Harry N. Ortenstein |
| Vitagraph | 3133 Lincoln Ave. | |
| Wallace | 622 West 31st St. | |
| Warrington | Oak Park | |
| Waverly | 527 South Halsted St. | S. Abrahams |
| Weneeda | 5038 West Chicago Ave. | Geo. Petrulas |

CHICAGO—Continued

| Theatre | Location | Manager |
|---|---|---|
| West End | 121 North Cicero Ave. | |
| White Eagle | 1618 West 18th St. | |
| White Palace | 1609 South Kedcie Ave. | A. Ostrovsky |
| Wiley Theatre | 2153 Lincoln Ave. | Julia S. Pelton |
| Wilson | Madison and Western | |
| Wilson's | Astoria | J. P. Wilson & Son |
| Winchester | 1936 Chicago Ave. | |
| Windsor | 433 Laramie Ave. | |
| Windsor Park | 2638 East 75th St. | A. J. King |
| Wonderland | Madison and Halsted | E. Rutishauer |
| Woodlawn | 855 East 63rd St. | |
| Yale | 5149 Chicago Ave. | |
| Yale | Maywood, Ill. | Dr. Miller |
| Ziegfield | 624 South Michigan Ave. | Purch Jacobs |

## MILWAUKEE—Population 457,147

| Theatre | Seating Capacity | Manager | Designation |
|---|---|---|---|
| Alhambra | 2,200 | Edward Wrisfeldt | P |
| American | 700 | J. B. Olinger | P |
| Apollo | 500 | Henry Sinhoff | P |
| Arcade | 667 | Max Heller | P |
| Astor | 800 | Jack Silliman | P |
| Atlas | 971 | S. Bauer | P |
| Avenue | 692 | C. Godersky | P |
| Burley | 800 | Paul Langheinrich | P |
| Butterfly | 1,200 | Leo A. Landau | P |
| Castle | 450 | Floyd Hardy | P |
| Climax | 950 | Louis Plate | P |
| Colonial | 860 | Ernst Langemack | P |
| Columbia | 1,500 | Sam Pilot | P |
| Comet | 700 | Joseph Gross | P |
| Comfort | 600 | | P |
| Downer | 964 | Jack Silliman | P |
| Eighth Avenue | 500 | Al Bartelt | P |
| Elite | 774 | M. Gross | P |
| Empire | 964 | Al Bartelt | P |
| Fern | 800 | Dave Feinberg | P |
| Gem | 500 | Frank Trottman | P |
| Grace | 500 | H. Speyers | P |
| Grand | 500 | Otto Anders | P |
| Greenfield | 667 | Frank Trottman | P |
| Idle Hour | 680 | Frank Bruemmer | P |
| Iris | 800 | S. Bauer | P |
| Jackson | 800 | J. D. Cullen | P |
| Juneau | 1,200 | Bert Fischer | P |
| Kosciusko | 735 | Jos. Schwartz | P |
| Layton Park | 500 | Chas. Wasacheck | P |
| Lexington | 668 | Wm. Jacobs | P |
| Liberty | 800 | Jos. Schwartz | P |
| Lincoln | 500 | Mike Kowolski | P |
| Lyric | 612 | Jos. J. Gross | P |
| Magnet | 500 | Nick DeLorenzo | P |
| Majestic | 1,902 | James A. Higler | P |
| Merrill | 1,400 | H. M. Ronda | P |
| Miramar | 700 | Jack Silliman | P |
| Mirth | 552 | George Bauch | P |
| Modjeska | 900 | Jos. Levinsohn | P |
| Mozart | 520 | Max Krofta | P |
| Murray | 800 | Jack Silliman | P |
| Palace | 1,965 | James A. Higler | V |
| Palace | 400 | O. Prenser | P |
| Paris | 500 | Saxe Amusement Ent. | P |
| Park | 400 | Joe Zindel | P |

## MILWAUKEE—Continued

| Theatre | Seating Capacity | Manager | Designation |
|---|---|---|---|
| Pastime | — | | P |
| Pearl | 660 | Chas. Wasacheck | P |
| Peerless | 500 | Otto Anders | P |
| Princess | 900 | Harry Hart | P |
| Pulaski | — | | P |
| Rainbow | 900 | L. N. Nabin | P |
| Regent | 878 | T. C. Seigert | P |
| Riviera | 1,300 | Earl Rice | P |
| Rose | 500 | Chas. Wasacheck | P |
| Savoy | 900 | Harry Perlewitz | P |
| State | 767 | Dave Feinberg | P |
| Strand | 1,200 | Frank Cook | P |
| Theatorium | 500 | Clarence Eschenberg | P |
| Toy | 450 | Ralph Wettstein | P |
| Venus | 500 | Steve Bowers | P |
| Violet | — | Al Schoenleber | P |
| Washington | 500 | | P |
| Whitehouse | 1,380 | Otto Meiski | P |
| Wright | 400 | Eddie Hagen | P |

## ST. PAUL—Population, 234,690

| | | | |
|---|---|---|---|
| Arcade | — | | P |
| Blue Bird | — | | P |
| Blue Mouse | — | W. A. Mustarde | P |
| Capitol | 3,000 | Lowell V. Calvert | P |
| Como | 500 | Geo. Granstrom | P |
| Cozy | — | | P |
| Dale | — | Hill Amuse. Co. | P |
| Daytonia | — | | P |
| De Luxe | — | | P |
| Faust | 500 | Geo. Granstrom | P |
| Forest | — | | P |
| Garden | — | J. E. Lenz | P |
| Gem | 570 | | P |
| Hamline | — | | P |
| Ideal | — | | P |
| Little | — | | P |
| Marks | — | C J. Marks | P |
| Metropolitan | 1,600 | L. N. Scott | R |
| New Astor | 1,400 | J. McClure | P |
| New Garrick | 1,200 | W. E. Mick | R |
| New Gayety | 800 | Al G. Kells | B |
| New Liberty | 1,800 | G. E. Braddock | P |
| New Palace | 2,200 | Jas. Crowley | B |
| New Princess | 1,200 | Bert Goldman | P |
| New Ray | — | | P |
| Ohio | | | P |
| O. K. Movie | — | | P |
| Orpheum | — | Arthur White | V |
| Palace | — | | P |
| Park | 750 | Geo. Granstrom | P |
| Regent | 350 | Mr. Heibron | P |
| Rex | — | | P |
| Selby | — | | P |
| Shubert | 1,200 | Bert Goldman | P |
| Starland | 560 | M. S. Nathan | P |
| Summit | 500 | C. D. Cameron | P |
| Tryst | — | | P |
| Unique | — | | P |
| Venus | — | Amer. Thea. Co. | P |
| Verdi | 650 | Geo. Granstrom | P |
| Victoria | 500 | Geo. Granstrom | P |

# MINNEAPOLIS—Population, 380,582

**Aster Theatre**—Manager, W. H. Koch; Electricity, D. C.; Pictures only; Picture Operator, Mr. Parris; Orchestra Leader, Wm. Dicks; Simplex Projecting Machine; 5-Piece Orchestra.

**Calhoun Theatre**—Manager, Geo. Carroll Johnston; Seating Capacity, 1,022; Electricity, A. C.; Pictures only; Booking Mgr., H. C. Andress; Picture Operator, Joe Steingard; Powers Projecting Machine.

**Garden Theatre**—Manager, W. H. Koch; Seating Capacity, 577; Electricity, 220 D. C.; Pictures only; Picture Operator, LeRoy Bradford; Simplex Projecting Machine.

**Garrick Theatre**—Manager, C. P. Murphy; Seating Capacity, 1,649; Electricity, 220 volts; Pictures only; Booking Mgr., J. A. Keough; Picture Operator, Smith Bros.; Orchestra Leader, William Warvelle Nelson; Simplex Projecting Machine; 16-Piece Orchestra.

**Lagoon Theatre**—Manager, H. C. Andress; Seating Capacity, 1,218; Electricity, A. C.; Pictures only; Picture Operator, Ray Gulleckson; Orchestra Leader, Frank Pallma; Simplex Projecting Machine; 15-Piece Orchestra.

**Lyric Theatre**—Manager, C. C. Perry; Seating Capacity, 1,098; Pictures only; Booking Mgr., J. A. Keough; Picture Operator, Fred E. Watson; Orchestra Leader, Clarence Olson; Simplex Projecting Machine; 17-Piece Orchestra.

**Strand Theatre**—Manager, Al. W. Gillis; Seating Capacity, 1,289; Pictures only; Electricity, D. C.; Picture Operator, Clarence Fehling; Orchestra Leader, Dick Long; 12-Piece Orchestra.

| Theatre | Location | Manager | Desig-nation |
|---|---|---|---|
| Agate | E. Franklin Ave. | Hanson Bros. | P |
| Alhambra | 16 East 7th St. | Frank G. Shaw | P |
| American | 16 East Lake St. | W. H. Doeth | P |
| Asten | | W. H. Koch | P |
| Bijou | 20 Washington Ave. N. | E. W. Theatre Co. | P |
| Calhoun | | George C. Johnston | P |
| Camden | 4133 Washington Ave. N. | John Kreutor | P |
| Crown | 14th Ave. & Franklin | Jerry Cronan | P |
| Cyril | 114 Hennepin Ave. | F. Smolski | P |
| East Lake | 1537 East Lake St. | Lake Amusement Co. | P |
| Elite | 2519 27th Ave. S. | R. J. Brons | P |
| Emerson | 2605 N. Emerson Ave. | E. H. Bohlig | P |
| Empress | 412 20th Ave. N. | American Amusement Co. | P |
| Fairview | 2900 Washington Ave. N. | John Kreutor & Son | P |
| Garden | | W. H. Koch | P |
| Garrick | Wash. & First Ave. N | C. P. Murphy | P |
| Gayety | 212 Hennepin Ave. | Gayety Theatre Co. | P |
| Gem | Fremont & Western | Wm. Edwards | P |
| Glenwood Palace | 706 Fourth Ave. S. | Joe Block | P |
| Gopher | | E. C. Eselin | P |
| Grand | 406 Cedar Ave. | W. H. Koch | P & V |
| Grandview | 3002 27th Ave. S. | Mitchell & Schroder | P |
| Ha Ha | 2538 Bloomington Ave. | E. Lund | P |
| Iris | 2906 Hennepin Ave. | Mrs. M. A. Boreyette | P |
| Lagoon | 2721 E. Lake St. | H. C. Andress | P |
| Lake | 2541 Nicollet Ave. | Lake Amusement Co. | P |
| La Salle | 1013 6th Ave. N. | G. P. Sundby | P |
| Liberty | 2932 Lyndale Ave. S. | S. G. Lebedoff | P |
| Lyndale | | Twin City Amuse. Trust | P |
| Lyric | 1029 Main St., N. E. | C. C. Perry | P |
| Maine | 1326 Wash. Ave. S. | O. K. Freeman | P |
| Majestic | 246 Hennepin Ave. | Mrs. Lydia Nestel | P |
| Mazda | 322 Marquette Ave. | Frank Smolsi | P |
| Metropolitan O. H. | 44 South Third St. | Scott Stafford | P |
| National | 2316 Central Ave. | Earle H. Roraback | P |
| New Arion | 613 Hennepin Ave. | Arion Amusement Co. | P |
| New Astor | 2221 Crystal Lake Ave. | Twin City Amuse. Trust | P |
| New Cozy | 315 Hennepin Ave. | G. Nestel | P |
| New Crystal | 38 Washington Ave. S. | M. Wittels | P |
| New Dewey | 1021 E. Franklin | D. J. LaBar | P |
| New Franklin | | H. O. Crosby | P |

MINNEAPOLIS—Continued

| Theatre | Location | Manager | Designation |
|---|---|---|---|
| New Garden | 622 Hennepin Ave. | Twin City Amuse. Trust | P |
| New Garrick | 40 South 7th St. | Miles Theatre Co. | P |
| New Grand | 613 Hennepin Ave. | Twin City Amuse. Trust | P |
| New Lake | 31 West Lake St. | Lake Amusement Co. | P |
| New Lyric | 718 Hennepin Ave. | Twin City Amuse. Trust | P |
| New Palace | 408 Hennepin Ave | Twin City Amuse. Trust | P |
| New Park | 723 So. Tenth St. | Parker & Woonper | P |
| New Savoy | 242 Hennepin Ave. | Harry M. Dryer | P |
| New Southern | 1422 Wash. Ave. N. | South Amusement Co. | P |
| New Star | 121 Washington Ave. S. | Fred Anderson | P |
| New Unique | 6th & Hennepin Ave. | Twin City Amuse. Trust | P |
| Nicollet | 1347 Nicollet Ave. | J. M. Bergstrom | P |
| Nokomis | 3749 Chicago Ave. | Nokomis Theatre Co. | P |
| Northern | 404 20th Ave. N. | W. A. Stefes | P |
| Oak | 309 Oak St. | East Side Amuse. Co. | P |
| Oak Park | 1607 Plymouth Ave. | O. A. Lee | P |
| Orpheum | 21 South 7th St. | Orpheum Thea. & Realty | P |
| Palace | | Al. W. Gillis R & | P |
| Pantages | 7th & Hennepin Ave. | Hennepin Holding Co. | P |
| Plymouth | 257 Plymouth Ave. | Geo. Gurtel & Mrs. Gurtel | P |
| Princess | 4th & Hennepin Ave. | E. Hitchcock & True | P |
| Rialto | 737 E. Lake St. | Hill Amusement Co. | P |
| Royal | 1506 E. Lake St. | A. W. Olson | P |
| Star | 905 20th Ave. N. | James Silverman | P |
| Strand | 7th bet. Nicollet & Hen'pin | J. A. Klough | P |
| Third Ward | 727 Plymouth Ave. | Betzel & Tetzner | P |
| University | 1308 S. E. 4th St. | J. Fremoe | P |
| Vista | 14th Ave. & Franklin | N. J. Frank | P |
| Wonderland | 27 South Wash. Ave. | J. J. Campbell | P |

## OMAHA—Population, 191,601

| Theatre | Seating Capacity | Manager | Designation |
|---|---|---|---|
| Alamo | 400 | | P |
| Alhambra | 400 | Almegro R. Pramer | P |
| Apollo | 300 | Ernest Harms | P |
| Benson | — | G. W. McArdle | P |
| Boulevard | 450 | | P |
| Brandeis | 2,000 | Joy Sutphen | R |
| Columbia | 300 | Harold & Emil Patterson | P |
| Comfort | 250 | William M. Thornburg | P |
| Diamond | 300 | George E. Adams | P |
| Empress | — | Ledous & McMarquand | P |
| Franklin | 400 | George F. Adams | P |
| Gayety | 1,500 | E. L. Johnson | B |
| Gem | 400 | Joseph F. Vasco | P |
| Grand | 500 | J. E. Kirk | P |
| Hamilton | 250 | William H. Sackriede | P |
| Hippodrome | 300 | Mollie Sokoff | P |
| Ideal | — | Mrs. J. A. Dotsal | P |
| Lothrop | 400 | William O. Jensen | P |
| Lyric | 250 | W. Rose | P |
| Magic | 300 | Epstein Bros. | P |
| Maryland | — | Mr. Hepordah | P |
| Moon | 1,500 | R. S. Ballantyne | P |
| Muse | 1,000 | R. S. Ballantyne | P |
| Orpheum | 2,000 | William P. Byrne | V |
| Palm | 300 | Thomas G. Freeman | P |
| Park | 250 | Charles E. Williams | P |
| Princess | — | Harry Goldberg | P |
| Queen | — | Tony Delizzi | P |
| Rex | — | Gilly & Ribble | P |
| Rialto | 2,500 | J. Loveridge | P |
| Rohlff | 350 | H. A. Taylor | P |
| Strand | 1,200 | H. B. Watts | P |
| Suburban | — | F. O. McMillan | P |
| Sun | 2,000 | H. L. Goldberg | P |

## SOUTH OMAHA

| Theatre | Seating Capacity | Manager | Designation |
|---|---|---|---|
| Bessie | — | Sam Epstein | P |
| Orpheum | — | Carl Krumel | P |

## KANSAS CITY—Population, 324,410

| Theatre | Theatre | Theatre |
|---|---|---|
| Alamo | Gilliss | Queens |
| Apollo | Gladstone | Rex |
| Arcade | Globe | Richlynn |
| Ashland Thea. and Tent | Glory | Roanoke |
| Bancroft | Highland | Sapphire |
| Bell | Lamar | Schubert |
| Benton | Liberty | Summit |
| Bijou | Lincoln | Time |
| Bonaventure | Mozart | Troost Theatre |
| Broadmour | Moving Picture | 12th St. Theatre |
| Colonial | Murray | Warwick |
| Dale | New Center | Willis Wood |
| Diamond | New Dixie | Wonderland |
| Eastern | New Palace | World in Motion |
| Elms | Old Kentucky | Zimbar |
| Empress | Palace | |
| Gilliham | Penn Valley | |

## DENVER—Population, 256,369

**Empress Theatre**—Manager, Louis Levand; Seating Capacity, 1,600; Electricity, A. C. and D. C., Voltage, both; Vaudeville and Pictures; Stage: Width, wall to wall, 50 ft., Depth, footlights to back wall, 26 ft.; Height to rigging loft, 50 ft.; distance between fly galleries, 45 ft.; Throw, 120 ft.; Screen, 13x16 ft. Program changed Mondays.

**Rivoli (William Fox's) Theatre**—Manager, Harry Greenman; Seating Capacity, 2,500; Electricity, A. C. and D. C., Voltage, both; Booking Mgr., Louis K. Sidney; Pictures; Throw, 125 ft.; Circuit, William Fox; Orchestra, 38 pcs. Program changed weekly.

**Strand Theatre (William Fox's)**—Manager, A. J. Denson; Seating Capacity, 1,198; Electricity, A. C. and D. C., Voltage, both; Booking Mgr., Louis K. Sidney; Pictures; Throw, 148 ft.; Circuit, William Fox; Orchestra, 10 pcs. Program changed three times weekly.

**Tabor Grand Theatre**—Manager, Thos. C. Vick Roy; Seating Capacity, 900; Electricity, D. C., 110; Booking Mgr., Thos. G. Vick Roy; Stage: Width 40 ft., Depth 60 ft., Height 60 ft.; Pictures; Throw, 125 ft.; Screen, 16x24 ft.; Circuit, Independent. Program changed weekly.

| Theatre | Seating Capacity | Manager | Designation |
|---|---|---|---|
| Alcott | — | | P |
| Alpha | — | | P |
| America | 1,583 | A. G. Talbot | P |
| Annex | — | | P |
| Bid-A-Wee | — | | P |
| Bijou | — | | P |
| Broadway | 1,500 | Peter McCourt | R |
| Colonial | 446 | J. H. Braught | P |
| Edison | — | | P |
| Electric | — | | P |
| Emblem | — | | P |
| Empress | 2,000 | Louis Levand | B |
| Fun | — | | P |
| Gem | — | | P |
| Grand | — | | P |
| Iris | 1,000 | Orson Adams | P |
| Isis | 1,850 | Louis K. Sidney | P |
| Ivy | — | | P |
| Liberty | — | | P |
| Lux | — | | P |
| Mascott | — | | P |
| Mystic | — | | P |
| Ogden | — | | P |

DENVER—Continued

| Theatre | Seating Capacity | Manager | Designation |
|---|---|---|---|
| Orpheum | 1,400 | Max Fibish | V |
| Ozz | — | | P |
| Plaza | 1,000 | Louis K. Sidney | P |
| Princess | 1,256 | H. E. Ellison | P |
| Queen | — | | P |
| Rex | — | | P |
| Rialto | 1,100 | H. E. Ellison | P |
| Rivoli | 2,200 | William Fox | P |
| Star | — | | P |
| Strand | 1,200 | William Fox | P |
| Tabor Opera House | 1,300 | L. B. Vick Roy | P |
| Thompson | — | | P |
| Webber | — | | P |

## PORTLAND—Population, 258,288

**Loew's Hippodrome**—Manager, W. W. Ely; Seating Capacity, 2,000; Electricity, A. C. and D. C., 110-220 volts; Pictures only; Booking Mgr., Mr. Lubin; Orchestra Leader, Sam Driscoll; Picture Operator, Mr. Miller; Screen, 14x18 ft.; 7-Piece Orchestra; Simplex Projecting Machine; Distance of Throw, 110 ft.; American Express Co.; Stage: Width, 90 ft.; Depth, 36 ft.; Height, 50 ft.

**Rivoli Theatre**—Manager, J. C. Stille; Seating Capacity, 1,250; Pictures only; Electricity, D. C.; Orchestra Leader, Mischa Guterson; 14-Piece Orchestra; Simplex Projecting Machine; Screen, 12x16 ft.; Distance of Throw, 80 ft.; Stage: Width, 30 ft.; Depth, 20 ft.; Height, 40 ft.

| Theatre | Seating Capacity | Manager | Designation |
|---|---|---|---|
| Columbia | 879 | A. C. Raleigh | P |
| Liberty | 1,895 | Paul E. Noble | P |
| Majestic | 1,000 | Frank Lacey | P |
| People's | 876 | A. A. Bruce | P |
| Star | 678 | Ralph H. Winsor | P |
| **Arleta Station** | | | |
| Alhambra | — | | P |
| American | — | H. C. Stevens | P |
| Arleta | — | | P |
| Brooklyn | — | A. C. Roehn | P |
| Burnside | — | Leeser Cohn | P |
| Casino | — | | P |
| Circle | 714 | G. W. Holcombe | P |
| Clinton | — | O. E. Saunderstrom | P |
| *Columbia | — | Jensen & Von Herberg | P |
| Echo | 572 | S. Bernstan | P |
| Elite | — | Joe Bradt | P |
| Empire | — | W. Kollrose | P |
| Gay | — | A. H. Phelps | P |
| Globe | 700 | Jack O'Neil | P |
| Grant | — | Fred Whittenberg | P |
| Heilig | — | C. W. Pangle | L, P & V |
| Hippodrome | 1,950 | W. W. Ely | V |
| Home | — | Peter Thomas | P |
| Ideal | 437 | C. E. Yeager | P |
| Isis | — | W. H. Strahlman | P |
| *Liberty | — | Jensen & VonHerberg | P |
| Lyric | — | Keating & Flood | P |
| Majestic | — | J. J. Parker | P |

*Jensen & Von Herberg Houses

**St John's Station**

| | | | |
|---|---|---|---|
| Multnomah | — | Hugh McCredie | P |
| Mutual | — | D. Claybeck | P |
| New Grand | — | Fred Langerman | P |
| Nob Hill | — | C. E. Yeager | P |
| Novelty | — | J. B. Fleischman | P |
| Orpheum | — | Frank McGettigan | V |
| Pantages | — | J. A. Johnson | V |

PORTLAND—Continued

| Theatre | Seating Capacity | Manager | Desig-nation |
|---|---|---|---|
| People's | — | People's Amusement Co. | P |
| Portsmouth | — | M. B. Donovan | P |
| Powell Valley | — | John L. Sullivan | P |
| Princess | — | Sam Sax | P |
| Rex | — | Sam Fleischman | P |
| Rivoli | 1,275 | J. C. Stille | P |
| Scenic | — | W. E. Lewis | P |
| Star | — | | P |
| Strand | — | S. Morton Cohn | P |
| Sunnyside | — | | P |
| Tivoli | 500 | E. Marston | P |
| Union Avenue | — | W. A. Grasper | P |
| Victoria | — | J. B. Washtok | P |
| Victory | — | A. Hochscheid | P |
| **Lents Station** | | | |
| Yeager | — | Guy Robinson | P |

## SEATTLE—Population, 315,652

| Theatre | Seating Capacity | Manager | Desig-nation |
|---|---|---|---|
| Atlas | 250 | R. Kaita | P |
| Bison | — | K. Imada | P |
| Blue Mourse | 1,000 | John Hamrick | P |
| Class A | 550 | D. Cram | P |
| Clemmer | 1,200 | J. Q. Clemmer | P |
| Coliseum | 2,200 | Greater Theatre Co. | P |
| College Play House | 250 | | P |
| Colonial | 800 | J. Danz | P |
| Cozy | — | | P |
| Dream | — | Joe Danz | P |
| Electric | — | | P |
| Empress (Ballard Station) | 300 | | P |
| Family (Ballard Station) | — | | P |
| Flagg | — | K. Kawaskai | P |
| Fremont | 250 | Geddes & Geddes | P |
| Good Luck | — | Joe Gargano | P |
| Greenlake | — | Mr. Kenworthy | P |
| Greenwood | — | | P |
| High Class | — | | P |
| Home | 300 | W. T McClarren | P |
| Imperial | — | Joe Danz | P |
| Isis | — | Joe Danz | P |
| Jackson | — | Sei Mukai | P |
| Lee | — | Mrs. Fleming | P |
| Liberty | 1,600 | Greater Theatre Co. | P |
| Little | — | Joe Danz | P |
| Madison | 300 | B. W. Frey | P |
| Majestic (Ballard Station) | 250 | Geddes & Geddes | P |
| Meridian | — | | P |
| Moore | 1,521 | Carl Reiter | V |
| Mission (Georgetown Station) | — | John Woodhouse | P |
| Occidental | 300 | Wm. O'Hanrahan | P |
| Palace | — | | P |
| Portola | 300 | F. L. Stannard | P |
| Queene Anne | 250 | Wm. L. Steele | P |
| Rex | 500 | Greater Theatre Co. | P |
| Rialto | — | Joe Danz | P |
| Society | 450 | D. W. Ring | P |
| Strand | 1,000 | Greater Theatre Co. | P |
| Union | — | Lyons | P |
| Victory | 300 | Schultz | P |
| Washington | — | B. Ackles | P |

SEATTLE—Continued

| Theatre | Seating Capacity | Manager | Designation |
|---|---|---|---|
| Winter Garden | 700 | Clemmer & James | P |
| Ye College | — | Geddes & Geddes | P |
| Yesler | — | Mrs. Winkler | P |

## SAN FRANCISCO—Population, 508,410

**California Theatre**—Managers, E. H. Roth and J. A. Partington; Seating Capacity, 2,600; Electricity, A. C. and D. C., Voltage, both; Booking Mgr., E. H. Roth and J. A. Partington; Stage: Width 42 ft., Depth 22 ft., Height 46 ft.; Pictures; Throw, 108 ft.; Size of Screen, 29.6x22.6; Circuit, Famous Players of California; Orchestra, 50 pcs. Program changed weekly.

**Granada Theatre** (ready July, 1921)—Managers, E. H. Roth and J. A. Partington; Seating Capacity, 3,200; Electricity, A. C. and D. C., Voltage 110; Booking Mgr., E. H. Roth and J. A. Partington; Stage: Width 40 ft., Depth 60 ft., Height 48 ft.; Throw, 138 ft.; Size of Screen, 20x24 ft.; Circuit, Famous Players of California; Orchestra, 40 pcs. Program changed weekly.

**Imperial Theatre**—Managers, E. H. Roth and J. A. Partington; Seating Capacity, 1,450; Electricity, A. C. and D. C., Voltage, both; Booking Mgr., E. H. Roth and J. A. Partington; Stage: Width 35 ft., Depth 20 ft., Height 40 ft.; Pictures; Throw, 116 ft.; Size of Screen, 19.6x15.8 ft.; Circuit, Famous Players of California; Orchestra, 20 pcs. Program changed weekly.

**Orpheum Theatre**—Manager, H. H. Campbell; Seating Capacity, 2,300; Electricity, A. C.; Booking Mgr., Orpheum Circuit; Stage: Width 90 ft., Depth 30 ft., Height 72 ft.; Vaudeville; Orchestra, 15 pcs. Program changed weekly.

**T. & D. Theatre**—Manager, Eugene L. Perry; Seating Capacity, 3,611; Electricity,

**Pantages Theatre**—Manager, Roy Stephenson; Seating Capacity, 1,551; Electricity, A. C. and D. C., Voltage, both; Stage: Width 60 ft., Depth 30 ft., Height 73 ft.; Vaudeville and Pictures; Throw, 120 ft.; Size of Screen, 22x36 ft.; Circuit, Pantages; Orchestra, 8 pcs. Program changed weekly.

**Portola Theatre**—Managers, E. H. Roth and J. A. Partington; Seating Capacity, 1,000; Electricity, A. C. and D. C., Voltage, both; Booking Mgrs., E. H. Roth and J. A. Partington; Stage: Width 32 ft., Depth 23 ft.; Height 36 ft.; Pictures; Throw, 118 ft.; Size of Screen, 18x22 ft.; Circuit, Famous Players of California; Orchestra, 14 pcs. Program changed weekly.

**Royal Theatre**—Manager, A. C. Karski; Electricity, A. C. and D. C., Voltage, both; Stage: Width, wall to wall, 60 ft.; footlights to back wall, 15 ft.; Height, to rigging loft, 50 in.; Throw, 132 ft.; Size of Screen, 14.6x20.6 ft; Pictures; Program changed three times weekly.

| Theatre | Seating Capacity | Location | Manager | Designation |
|---|---|---|---|---|
| Acme | 500 | 1248 Stockton | L. Marks | P |
| Allies | 900 | 646 Broadway | Crescent Theatre Co. | P |
| Alta | 400 | 312 Connecticut | P. Ressler | P |
| Arcade | | | | P |
| Ayceum | 600 | 809 Kearny | M. Michael | P |
| Bayview | — | 1111 Railroad Avenue | | P |
| Broadway | 1,000 | 618 Broadway | | P |
| California | 2,400 | 4th and Market | Roth & Parlington | P |
| Casino | 2,600 | 198 Ellis Street | Lew H. Newcomb | P & V |
| Castro | 400 | 18th and Castro | Masser Bros | P |
| Central | 400 | 979 Market | Aaron Goldberg | P |
| Class A | 800 | 1749 Fillmore | Mrs. G. Muir | P |
| Clement | — | | Sam H. Levin | P |
| Coliseum | 2,400 | Clement St. and 9th Ave. | Sam H. Levin | P |
| Cory | 400 | 2218 Union | Bob McNeil | P |
| Courtland | 500 | 902 Courtland Ave. | T. Nimmo | P |
| Crescent | 400 | 644 Broadway | Mr. Jackson | P |
| Edison | 400 | 27 Powell St. | H. Goslinger | P |
| Empress | — | 28th and Church | | P |
| Fairyland | 400 | 445 Devisadero | S. C. Martenstin | P |
| Flagg | 300 | Stockton and Green | H. Gobish | P |
| Frolic | 1,325 | 936 Market St. | R. F. Abraham | P |
| Gem | — | 973 Ocean | James Lima | P |

## SAN FRANCISCO—Continued

| Theatre | Seating Capacity | Location | Manager | Designation |
|---|---|---|---|---|
| Granada | 3,140 | | Roth & Partington | P |
| Grand | 800 | 2605 Mission | Kahn & Greenfield | P |
| Haight St. | 390 | Haight opp. Belvedere | Mr. Saxe | P |
| Haussler | 399 | 1757 Fillmore | F. Haussler | P |
| Hippodrome | 1,625 | 160 O'Farrell St. | Edwin Morris | P & V |
| Imperial | 1,650 | 1073 Market St. | Roth & Partington | P |
| Irving | 400 | 830 Irving St. | F. McCauley | P |
| Jose | 400 | 2362 Market St. | Nasser Bros. | P |
| LaBonita | 400 | | Peter Mandere | P |
| Lincoln | 1,100 | 355 Sixth Ave. | Sam H. Levine | P |
| Lyceum | 1,800 | 3650 Mission | Robt. McNeil | P |
| Lyric | 900 | 1220 Fillmore | Rothchild & Saxe | P |
| Maio | 400 | 980 Market St. | Charles Maio | P |
| Maitland | — | | Arthur Maitland | P |
| Majestic | 875 | Third and Harrison | T. Hefferman | P |
| Market St. Theatre | 385 | 936 Market St. | | P |
| Mission | 1,825 | Mission & 21st St. | Kahn & Greenfield | P |
| New Fillmore | — | 1329 Fillmore St. | Joseph E. Levin | P |
| New Polk | — | 1649 Polk St. | | P |
| Odeon | 380 | Market near Sixth | Webber Bros. | P |
| Orpheum | — | O'Farrell & Powell | Col. C. E. Bray | V & P |
| Palace | 399 | 2315 Market | Nasser Bros. | P |
| Palmer | 399 | 4043 24th St. | R. H. Ford | P |
| Panama | 399 | 4621 Mission | Mrs. Thompson | P |
| Pantages | 1,780 | 939 Market | Roy Stephenson | P & V |
| Peerless | 1,500 | 148 Third | A. Goldberg | P |
| People's | 400 | Mission and 21st | | P |
| Photoplay | 600 | 24th and Bryant | G. Geick | P |
| Polk | 1,000 | 1649 Polk | Oppenheim, Karski & Levy | P |
| Portola | 1,100 | 779 Market | Roth & Parkington | P |
| Princess | 1,400 | Ellis near Fillmore | Bert Levy | P |
| Progress | 950 | 1535 Fillmore | Kahn & Greenfield | P |
| Queen | 399 | 1537 Polk | Mr. Frohman | P |
| Real Art | 700 | 2605 Mission | Kahn & Greenfield | P |
| Regent | — | 2251 Fillmore | Walter Hausler | P |
| Republic | 1,300 | | | P |
| Rex | 399 | 3290 Sacramento | Leonard Fisher | P |
| Rialto | 1,575 | 1129 Market | George Mann | P |
| Royal | 1,600 | 1529 Polk | Oppenheim, Karski & Levy | P |
| Royal | 400 | So. San Francisco | Wm. Eschelbach | P |
| Savoy | 1,200 | McAllister bet. Jones and Leavenworth | Sam'l. Grossman | B |
| Sherman | 400 | 2614 Mission | P. Belloni | P |
| Silver Palace | 600 | 729 Market | N. Herzog | P |
| Strand | 1,800 | 965 Market | M. L. Markowitz | P |
| Sun | 1,100 | Market near 7th | Mr. Newman | P |
| Superba | 450 | Haight near Cole | Mr. Save | P |
| Tivoli | 2,150 | 70 Eddy | Frank Costello | P |
| Unique | | 2117 Market | Webber Bros. | P |
| Valencia | 1,400 | Valencia near 14th | Ackerman & Harris | P |
| Verdi | 957 | 644 Broadway | D. S. Markowitz | P |
| Victoria | 900 | 2916 Mission | Nasser Bros. | P |
| Washington Sq. | 1,250 | | | P |
| Wigwam | 1,750 | 22nd and Mission | Ralph Pincus | P |

# LOS ANGELES--Population, 576,673

**California Theatre**—Manager, Fred A. Miller; Seating Capacity, 2,000; Electricity, A. C. and D. C., Voltage, 110; Booking Mgr., Wm. R. Stewart; Stage: Width 60 ft., Depth 8 ft., Height 40 ft; Throw, 115 ft.; Size of Screen, 21x16-6; Pictures; Orchestra, 32 pcs. Program changed weekly.

**Clune's Broadway Theatre**—Manager, Frank L. Browne; Seating Capacity, 900; Electricity, A. C. and D. C., Voltage, D. C.; Stage: Width 30 ft., Depth 8 ft., Height 30 ft.; Throw, 80 ft.; Pictures; Orchestra, 9 pcs. Program changed weekly.

## LOS ANGELES—Continued

| Theatre | Capacity Seating | Location | Manager | Designation |
|---|---|---|---|---|
| Academy | — | 4811 Normandie | | P |
| Alhambra | 850 | 731 So. Hill | Mr. Bosley | P |
| Alvarado | 688 | 710 So. Alvarado | J. J. Mathie | P |
| American | 470 | 452 So. Broadway | Paul Halsell | P |
| Angelus | — | 932 Central Ave. | | P |
| Apollo | — | 5500 Holly. Boulevard | | P |
| " | — | 4821 S. Vermont | | P |
| Arlington | 500 | 2477 Washington | R. W. Powers | P |
| Auditorium | 2,700 | W. Fifth | B. K. Butterfield | P |
| Banner | — | 458 S. Main | | P |
| Bijou | — | 4006 E. First | | P |
| Brooks | — | Santa Barbara & Wall | | P |
| Burbank | 1,500 | 5th and Main | A. L. Gore | P |
| California | 1,800 | 810 So. Main | Miller Amuse. Co. | P |
| Casino | 870 | 4309 Central Ave. | N. Gore | P |
| Clunes Auditorium | — | 427 W. Fifth | | P |
| Clunes Broadway | 900 | 528 S. Broadway | W. H. Clark | P |
| College | 410 | 447 S. Hill | Joseph Berkowitz | P |
| Colonial | — | 54th and Vermont | | P |
| Crescent | 499 | 4709 Western ave. | Bross & Williams | P |
| Dayton | — | 28th Ave. and Deyton | | P |
| DeLux | 500 | 636 Alvarado | | P |
| Dreamland | 622 | 3021 So. Main St. | D. H. Lustig | P |
| Electric | 330 | 212 No. Main St. | Harry Levin | P |
| Elite | — | 3808 So. Park | | P |
| Empire | — | 2131 W. Pico | | P |
| Fairyland | 400 | 1122 24th St. | Roy G. Meade | P |
| Gaiety | — | 23rd and Central | | P |
| Garrick | 750 | 802 So. Broadway | Paul Halsell | P |
| Gay | — | 38th and Western | | P |
| Georgia | — | 1000 W. 9th St. | | P |
| Globe | 734 | 3511 So. Central Ave. | C. W. Young | |
| Grand | — | 110 So. Main | | P |
| Graumans | 2,250 | 3rd and Broadway | S. Grauman | P |
| Hippodrome | 2,200 | So. Main St. | A. Ranich | P |
| Hollywood | — | 6764 Hollywood Blvd. | | P |
| Iris | — | 6415 Hollywood Blvd | | P |
| Ivy | — | 3826 Stevenson Ave. | | P |
| Jefferson | 400 | 2117 W. Jefferson | Nellie A. Roberts | P |
| Keystone | 367 | 3064 W. Pico St. | Leo Fenton | P |
| Kinema | 1,856 | 642 So. Grand Ave. | Gore & Gore | P |
| La Salle | — | 1898 W. Adams | | P |
| La Tosca | 735 | 2928 Vermont | Edwards & Parker | P |
| Liberty | 494 | 239 So. Main | N. Gore | P |
| Lyceum | 887 | 227 So. Spring St. | N. Gore | P |
| Lyric | 366 | 128 So. Spring St. | Charles Russell | P |
| Maryland | — | 1015 E. 7th | | P |
| Mason | 540 | 1945 E. First St. | Lustwig & Manning | P |
| Merryland | 400 | 1015 E. Seventh St. | Brown & Pierce | P |
| Metropolitan | 486 | 513 No. Main St. | W. Wyatt | P |
| Miller's | 900 | 730 So. Main St. | Federal Amuse. Co. | P |
| Mission | 575 | 4528 Moneta Ave. | W. P. Brown | P |
| Morosco | 1,305 | So. Broadway | Harry Schroeder | P |
| Nevarro | — | 738 W. Pico | | |
| New Central | 350 | 1629 Central Ave. | Wyatt & Walter | P |
| New Family | — | 2698 W. Pico | | P |
| New Palace | | 47th & Moneta | | P |
| New Plaza | — | 371 No. Main | | P |
| Novelty | — | 136 So. Main | | P |
| Olympus | 791 | 2014 E. First St. | Mr. Patterson | P |
| Omar | 976 | So. Main St. | Harrison & Payne | P |
| Optic | 750 | 533 So. Main | A. L. Gore | P |
| Orpheum | 2,011 | So. Broadway | Orpheum Amuse. Co. | P |
| Owl | 700 | 1044 W. Temple | K. C. Manning | P |
| Palace | 640 | 318 W. Seventh St. | J. H. Lazarus | P |
| Pantages | 992 | So. Broadway | Carl Walker | P |

## LOS ANGELES—Continued

| Theatre | Seating Capacity | Location | Manager | Designation |
|---|---|---|---|---|
| Pantages | 2,200 | Seventh and Hill | | P |
| Picture | — | 545 S. Main | | P |
| Playhouse | — | 1234 W. Seventh | | P |
| Poppy | 2,235 | Brooklyn | | P |
| Princess | 498 | 121 E. First St. | Mr. Allen | P |
| Regent | 750 | 450 So. Main St. | A. L. Gore | P |
| Rialto | 790 | 812 So. Broadway | Syd. Grauman | P |
| Rose | 500 | 825 W. Third St. | J. A. Van Dyke | P |
| Rosebud | 780 | 1920 Central Ave. | Willard & Wyatt | P |
| Royal | — | 1718 So. Main | | P |
| St. Andrews | — | Jefferson and St. Andrews | | P |
| Savoy | — | 5326 Central Ave. | | P |
| Shamrock | 250 | 608 So. Hill St. | W. J. McSweeny | P |
| Star | 249 | 2710 San Pedro | Claude G. Davis | P |
| Star Euclid | — | | Stephenson | P |
| Starland | — | 2624 No. Broadway | | P |
| Sunbeam | 695 | 5722 Pasadena Ave. | Frank Dorner | P |
| Sunbeam | 568 | 1408 W. Pico St. | Paul L. Ferron | P |
| Sunshine | — | 52nd and S. Park | | P |
| Superba | — | Fifth and Broadway | | P |
| Symphony | 645 | 614 So. Broadway | J. H. Lazarus | P |
| Tallys Broadway | 887 | 715 So. Broadway | T. L. Tally | P |
| Theatorium | — | 1624 Sunset Boulevard | | P |
| University | 350 | 931 W. Jefferson | | P |
| Victoria | 680 | 2570 W. Pico | D. L. Butterfield | P |
| Virginia | — | 525 So. Main | | P |
| Washington | — | 737 Washington | | P |
| Wigwam | — | 6010 Moneta Ave. | | P |
| Windsor | — | 143 Western Ave. | Frank A. Grant | P |
| Wonderland | — | 315 So. Main | | P |

# NEW ORLEANS—Population, 387,408

| Theatre | Location | Manager |
|---|---|---|
| Arcade | 2519 St. Ann St. | Vic Howard |
| Bell | Bell and Dorgenois Sts. | Wm. Junqua |
| Bonita | Elysian Fields & Roman | |
| | Audubon Building | B. F. Brennon |
| Carrollton | Carrollton and Canal Sts. | Sobel-Richards-Shear |
| Casino | Rampart and Dumaine | |
| Coliseum | Coliseum and Thalia | |
| Crescent | | Marcus, Loew, Inc. |
| Elysian | Elysian Fields & Burgundy | |
| Escorial | Banks and Salcedo | E. Ludman |
| Esplanade | Esplanade and Broad | J. Bouisson |
| Famous | 634 Esplanade Ave. | Alsina Bros. |
| Fern | Robert Street | Peritz & Yochim |
| Fine Arts | Constantinople & Baronne | Sobel-Richards-Shear |
| Folly | Union Brewery | Phil Foto |
| Gaiety | 1040 Royal St. | Mess. Couvetier Bros. |
| Happy Hour | 2019 Magazine St. | Bert Kiern |
| Happyland | New Orleans, La. | John Brennon |
| Harlequin | Claiborne and Ursuline | Brunet & Co. |
| Hip Airdome | Dauphine and Congress | John Brennon |
| H. N. G. C. | Algiers | Rev. J. S. Petit |
| Iberville | 115 University Place | Brennens Booking Agency |
| Isis | 1515 Dryades St. | N. I. Ehrlich |
| Ivy | 1739 Annette St. | P. A. Blankenship |
| Louisiana | | Pantages Co. |
| Lyceum | 424 St. Charles | |
| Magic | Josephine and Freret | F. H. Davis |
| Mars | St. Roch and Roman | A. Dumaine |
| Mecca | 712 Adams St. | Ft. Heiderich |
| Napoleon | Napoleon and Camp Sts. | M. Jacobs |
| No Name Theatre | Canal and Burgundy | Chas. Perez |

NEW ORLEANS—Continued

| Theatre | Location | Manager |
|---|---|---|
| Olympia | 836 Eleanor St. | Eastman & Mulledous |
| Orpheum | | Ben J. Piazza |
| Palace | | H. W. McCoy |
| Pearce Film Co. | | Eugene Pearce |
| Poplar | Carrollton and Poplar | |
| Princess | Felicity and Dryades | |
| Prytania | Prytania and Leontine | Jacobs & Landry |
| Queen | 2210 Tulane Ave. | |
| Sardonyx | St. Ferdinand and Marais | Robert Ragas |
| Temple | Cravier and Rampart | |
| Trymore | 3108 Magnolia St. | |
| U. S. | Magazine and Louis'na Av. | W. G. Terbault |
| Victory | Broad and Cleveland Ave. | |
| Virginia | 618 Frenchmen St. | J. Serio |
| Varieties | 115 University Place | Brennens Booking Agency |
| Rivoli | Dorgenois and Kerlerec | Vic Howard |
| Washington | Magazine and Washington | Sobel-Richards-Shear |
| Wonderland | 934 Canal St. | P. Fabacher |

## ST. LOUIS—Population, 772,897

**New Grand Central Theatre**—Manager, R. T. Smith; Seating Capacity, 2,000; Electricity, A. C.; Stage: Width 45 ft., Depth 20 ft., Height 19 ft.; Pictures; Throw, 102 ft.; Size of Screen, 12x16; Orchestra, 21 pcs. Program changed weekly.

**West End Lyric Theatre**—Manager, David H. Silverman; Seating Capacity, 1,100; Stage: Width 21 ft., Depth 20 ft., Height 28 ft.; Pictures; Throw, 115 ft.; Circuit, Skouras Bros. Ent.; Orchestra, 15 pcs. Program changed twice weekly.

| Theatre | Location | Manager |
|---|---|---|
| American | 12th and Barton | Brinkmeyer |
| Arco | 4205 Manchester | Consolidated Thea. Co. |
| Arsenal | Grand and Arsenal | W. Bromley |
| Ashland | Newstead and Lexington | R. Williams |
| Baden | 8237 North Broadway | F. Hoffman |
| Booker Washington | 2300 Market | Chas. H. Turpin |
| Bremen | 20th and Bremen | Joe Mogler |
| Bridge | Nat'l Bridge and Euclid | R. A. Steirlin |
| Broadway | Broadway and St. Charles | W. Bromley |
| Broadway Family | 1420 South Broadway | E. C. Bergt |
| Casino | 16th and Market | John Kargin |
| Central | Sixth and Market | Central Theatre Co. |
| Cherokee | Cherokee and Ohio | Fred Wahrenberg |
| Chippewa | Broadway and Chippewa | Joe Walsh |
| Cinderella | Cherokee and Iowa | Freund Bros. |
| Coliseum | | |
| Columbia | Sixth and St. Charles | Cella & Tate |
| Comet | 21st St. and Market | Tom James |
| Congress | 4000 Olive | Hector Pasmozogler |
| Criterion | 26th and Franklin | Geo. Pliakos |
| Delmar | Aubert and Delmar | Hector Pasmozogler |
| Eagle | 1600 South Broadway | Frank Root |
| Easton-Taylor | Easton and Taylor Aves. | W. H. Young |
| Echo-Pauline | 5000 Claxton | J. A. Kalbfill |
| Eighteenth St. | 18th and Geyer | W. O. Reeves |
| Elite | 18th and Park | Mrs. Palma Farr |
| Euclid | Easton and Euclid | W. H. Young |
| Eureka | North Grand | Frank Tabler |
| Excello | 2500 Salisbury | Joe Mogler |
| Fairy | 5648 Easton | R. A. Stierlin |
| Family No. 2 | 5118 Shaw Ave. | |
| Famous | Broadway and Franklin | T. Schwartz |
| Fox Liberty | Delmar and Grand | Wm. Fox |
| Garrick | Sixth and Chestnut | Marcus Lowe |
| Grand Duchess | Grand and Olive | Wm. Thummig |
| Grand Florissant | Grant and Florissant | Consolidated Thea. Co. |
| Gravois | Jefferson and Gravois | Consolidated Thea. Co. |

## ST. LOUIS—Continued

| Theatre | Location | Manager |
|---|---|---|
| Hickory | Jefferson and Hickory | |
| Hudson | 11th and Park | H. Warrick |
| Irma | 6300 Bartmer | |
| Ivory | 7700 Ivory | Fred Holtzer |
| Jest-A-Mere | Finney and Whittier | C. Pitman |
| Juanita | Grand and Juanita | Consolidated Thea. Co. |
| King Bee | Jefferson and Howard | M. Nash |
| Kings | Kingshighway and Enright | Consolidated Thea. Co. |
| Knickerbocker | Park and Compton | Barrett |
| Lafayette | Jefferson and Lafayette | Consolidated Thea. Co. |
| Liberty | Sarah and Easton | Miss Bourne |
| Lincoln | 3100 Olive | John Karzin |
| Lindell | Grand and Hebert | Consolidated Thea. Co. |
| Lowell | Broadway and Lowell | Consolidated Thea. Co. |
| Lyric | Sixth and Pine | Skouras Bros. |
| McNair | 2100 Pestalozzi | J. Rosenthal |
| Macklin | 5100 Arsenal | |
| Maffitt | Maffitt and St. Louis | Consolidated Thea. Co. |
| Majestic | 11th and Franklin | Karzin and Pappas |
| Marguerite | 7300 Virginia | J. Horwitz |
| Marquette | 1806 Franklin | Geo. Pliakos |
| Maryland | 1860 South 13th | W. O. Reeves |
| Melba | Grand and Miami | Fred Wahrenberg |
| Melvin | 2912 Chippewa | |
| Mikado | Easton and Hodiamont | Scherrer Bros. |
| Mogler | Ninth and Bremen | Joe Mogler |
| Monroe | 3819 California | |
| Montgomery | 15th and St. Louis | Consolidated Thea. Co. |
| Movie | 23rd and Market | Tom James |
| New Grand Central | Grand and Lucas | New Grand Central Co. |
| Newstead | Newstead and Lee | Pohlman & Kohlhoff |
| Novelty | Grand and Easton | Consolidated Thea. Co. |
| O'Fallon | 4026 Florissant | S. Kaiman |
| Olympia | 14th and Market | Skouras Bros. |
| Orpheum | Easton and Hodiamont | J. Camp |
| Pageant | Delmar and Laurel | Skouras Bros. |
| Palance | 13th and Franklin | M. Reichman |
| Peerless | 1900 South Broadway | Frank Root |
| Pendleton | Finney and Pendleton | Austin |
| Pershing | Hamilton and Delmar | Consolidated Thea. Co. |
| Pestalozzi | 2800 Pestalozzi | Frank Friese |
| Plaza | Clara and Etzel | Wm. Loeffler |
| Plymouth | Plymouth and Hamilton | H. Warwick |
| Queens | St. Louis and Marcus | Chas. Warner |
| Rainbow | Broadway and Pine | N. Angeles |
| Red Wing | 4557 Virginia | J. Horwitz |
| Retina | 20th and Market | John Gentner |
| Rialto | Grand and Olive | Cella & Tate |
| Robyn | 2301 Robin | Mr. Harney |
| Royal | Sixth and Olive | Consolidated Thea. Co. |
| Shaw | 3901 Shaw | Skouras Bros. |
| Shenandoah | Grand and Shenandoah | Consolidated Thea. Co. |
| Shenandoah | Broadway and Shenandoah | Dr. Demoke |
| Star | Jefferson and Market | Chris Eftgian |
| Strand | Sixth and St. Charles | Cella & Tate |
| Union | Union and Delmar | Sigoloff Bros. |
| Variety | Broadway and Market | No. Angeles |
| Virginia | Virginia and Walsh | H. Bloston |
| Webster | 12th and Clinton | Webster Amusement Co. |
| West End Lyric | Delmar and Euclid | Skouras Bros. |
| White Way | Sixth and Hickory | Alex Papindirkos |
| Woodlawn | Gravois Road | Friend Bros. |
| Yale | 3700 South Minnesota | Mrs. A. Seitrick |

# BUFFALO—Population, 506,775

**Criterion Theatre**—M. Shea, manager.

**Strand Theatre**—E. O. Weinberg, manager; theatre plays pictures only; illumination, electricity, D. C.; Martin Thompson, orchestra leader; seating capacity, 950.

**Victoria Theatre**—A. L. Skinner, manager; theatre plays pictures only; illumination, electricity, A. C.; W. Saxer, orchestra leader; seating capacity, 1,500.

| Theatre | Seating Capacity | Location | Manager | Designation |
|---|---|---|---|---|
| Abbott | 498 | 794 Abbott Road | Theatorium Co. | R & P |
| Academy | 1,560 | 245 Main Street | Academy Thea. | R, P & B |
| Allendale | 925 | 287 Allen | General Thea. Co. | P |
| Amhurst | — | | | P |
| Ariel | 730 | 173 High | | P |
| Art | 357 | 1224 Sycamore | | P |
| Broadway | 1,178 | 512 Broadway | Sol Wallerstein | R |
| Broadway Lyceum | 408 | 330 Broadway | C. D. Dillemuth | R & P |
| Casino | 498 | 1269 Genesee | Ruderisch Bros. | P |
| Cazenovia | 396 | 2110 Seneca | Wm. H. Lembke | P |
| Central Park | 1,023 | 2601 Main St. | Central Park Ams. Co. | P |
| Circle | 694 | 444 Connecticut | Morton Amuse. Co. | P |
| Clinton | 394 | 1309 Clinton | Mrs. Catherin Roth | P |
| Colonial | 836 | 733 Genesee | Genesee Thea. Co. | P |
| Columbia | 1,317 | 449 Genesee | Model Thea. Co. | P |
| Como | 448 | 30 Triangle | J. S. Savage | R & P |
| Cosy Corner | 294 | 1065 Genesee | Francis Aichinger | P |
| Criterion | — | W. Genesee & Mohawk | | R |
| Eastern Star | 330 | 1223 Lovejoy | Eastern Star Thea. | P |
| Elk | 395 | 824 Elk | H. N. Minuse | R & P |
| Ellen Terry | 975 | Grant & Potomac | General Thea. Co. | P |
| Elmwood | 1,555 | 539 Elmwood Ave. | Elmwood Thea. Co. | P |
| Emblem | 990 | 1435 Jefferson | Gottfried Strasser | P |
| Empire | 1,374 | 168 Pearl | Buffalo Social Club | P |
| Family | 887 | Washington cor Broad'y | | P |
| Fillmore | 1,201 | 681 Fillmore Ave. | Market Thea. Co. | P |
| Fillmore Palace | 346 | 1264 Fillmore | A. C. Behling | P |
| Frontier | 661 | 188 Rhode Island St. | Fred A. Sage | P |
| Garden | 1,374 | 168 Pearl | | P |
| Gayety | 1,560 | Pearl & Huron | Gayety Thea. Co. | B & P |
| Grant | 262 | 367 Amherst | Charles E. Riener | P |
| Habit | — | | | P |
| Happy Hour | 336 | 525 Main | Essex Thea. Corp. | P |
| Hippodrome | 288 | 259 Main | The Gray Co. | P |
| Hopf Star | — | | | P |
| Jefferson | — | | | P |
| Jubilee | — | 1884 Niagara St. | Jubilee Realty Co. | P |
| Keith's Columbia | 238 | 261 Main | Circle Thea. Co. | P |
| Kensington | 497 | 523 Grider | James Cardina | P |
| Kosciusko | 333 | 1183 Broadway | Wm. J. Petrosky | P |
| Liberty | 466 | 1346 Broadway | Liberty Thea. Co. | P |
| Lilly | 308 | 1588 Broadway | Thos. J. H. Crosby | P |
| Lincoln | 308 | 1406 Broadway | Stella F. Nowak | R & P |
| Linden | 495 | 943 Jefferson | Jefferson Exhibition Co. | P |
| Lovejoy Palace | 341 | 1202 Lovejoy | Samuel Rappeport | P |
| Lyric | 1,362 | Washington & B'way | Olympic Amuse. Co. | R, V, P |
| Majestic | 1,798 | Genesee & Pearl | Majestic Thea. Co. | R |
| Majestic | 376 | 150 E. Ferry | J. D. Parmelee | P |
| Marlow | 744 | 257 Virginia | General Thea. Corp. | P |
| Masque | 294 | 343 Elk | Belle R. Levine | P |
| Maxine | 900 | 2228 Seneca | Hall Hanny Amuse. Co. | R |
| New Academy | — | 247 Main | | P |
| New Arcadia | — | 439 William | | P |
| New Columbia | 1,317 | Genesee near Mortimer | | P |
| Oakdale | 473 | 1188 Seneca St. | Hoeffler & Hannen | P |
| Olympic | 1,095 | B'way near Main | Olympic Thea. Op. Co. | R, V |
| Oriole | 449 | 1604 Genesee St. | Bernhard Vohwinkel | R |
| Orpheum | 598 | 1820 Genesee | I. H. Falk | R |

BUFFALO—Continued

| Theatre | | Seating Capacity | Manager | Desig-nation |
|---|---|---|---|---|
| Owl | — | | | P |
| Palace | 772 | 327 Main | Buffalo Palace Corp. | P |
| Park | 636 | 832 Tonawanda | Essex Thea. Corp. | P |
| Pastime | 496 | 491 Grant | John A. Pferd | P |
| Plaza | 1,398 | 414 William | Plaza Thea. Co. | R |
| Popular | — | 1110 Broadway | | P |
| Premier | 705 | 2331 Main | Central Park Ams. Co. | P |
| Red Jacket | 456 | 774 Seneca | Henrietta Dehn | P |
| Regent | 1,093 | 1365 Main | Relown Thea. Co. | P |
| Rialto | 546 | 284 W. Ferry | Andrew J. Hoch | P |
| Rivoli | — | 1109 Broadway | Rivoli Theatre | R |
| Sattler's | 1,178 | B'way near Jefferson | | P |
| Savoy | 1,260 | 523 William | | R |
| Shea | 2,366 | 40 Court | Shea Amuse. Co. | R & V |
| Shea's Hippod'me | 2,180 | Main near Chippewa | Shea Amuse. Co. | P |
| Sheldon | 377 | 648 Walden Ave. | McCarthy & Osborn | P |
| Star | 699 | 439 William | General Thea. Corp. | R |
| Star | 1,463 | Mohawk & W. Genesee | | V & P |
| Strand | 916 | 355 Main | Cortland Thea. Co. | P |
| Sylvia | 497 | 1401 Fillmore Ave. | Behling & Gram | P |
| Teck | 1,695 | 760 Main | Schubert Thea Co. | R |
| Temple | 597 | 380 William | Wm. St. Ams. Co, Inc. | R P |
| Tri-it | 240 | 1065 Grant | J. D. Parmelee | P |
| Unique | 248 | 1932 Clinton | Edward Pantera | P |
| Variety | 342 | 740 Fillmore Ave. | Mayer Wallach | P |
| Venice | — | | | P |
| Venus | 438 | 265 Seneca | Frank H. Kaiser | P |
| Victor | 349 | 1584 Genesee | Samuel Carver | R |
| Victoria | 1,458 | Grant & W. Ferry | Victoria Thea. Co. | P |

## ROCHESTER—Population, 295,750

**Rialto Theatre**—Chester Femyvessy, manager; theatre plays pictures only; Illumination, electricity, 110 D. C.; M. Ross, orchestra leader; 5-piece orchestra; W. H. Campbell, picture operator; Powers 6-A Projecting Machine; distance of throw, 75 ft.; screen, 16x12 ft.; American Ry. Ex. C.; seating capacity, 800; stage dimensions: width, 25 ft.; depth, 22 ft.; height to gridiron, 65 ft.

**Temple Theatre**—Manager, J. H. Finn; Seating Capacity, 2,000; Electricity, D. C.; Booking Mgr., Carl D. Lothrop; Stage: Width 70 ft.; Depth 40 ft.; Height 110 ft., Vaudeville; Throw, 110 ft.; Orchestra, 9 pcs. Program changed weekly.

| Theatre | Seating Capacity | Location | Manager | Desig-nation |
|---|---|---|---|---|
| American | 286 | 825 Joseph Ave. | B. Brucker | P |
| Astor | 300 | | Frank Bros. | P |
| Baker | — | | | P |
| Bijou Dream | — | Main Street E. | | P |
| Clinton | 546 | | Caffery & Evans | P |
| Colonial | — | 195 Main St. | | P |
| Eagle | — | | | P |
| Empire | 650 | 282 Main St. W. | Pastime Thea. Co. | P |
| Empress | 490 | | Tishkoff Thea. Corp. | P |
| Family | 1,500 | 25 South Avenue | Jno. H. W. Fennyvessy V | P |
| Fay's | 2,100 | | T. G. Sarr V & | P |
| Gayety | 1,400 | | Clifford Smith | B |
| Genesee | — | 110 South Ave. | | P |
| Gordon | 1,500 | 71 Clinton Ave. | Regorson Corp. Inc. | P |
| Grand | 920 | 8-10 Plymouth Ave. | T. G. Thompson | P |
| Hudson | 276 | 666 Hudson Avenue | Hudson Amuse. Co. | P |
| Ideal | 443 | Orange & Whitney Sts | H. Meerdink | P |
| Imperial | — | 207 Lyle Ave. | | P |
| Jefferson | 299 | 187 Jefferson Ave. | Briggs Amuse. Co. | P |
| Lincoln | 746 | 700 Jaoy St. | H. J. Davis | P |
| Lyceum | 1,800 | | William Corris | R |

ROCHESTER—Continued

| Theatre | Seating Capacity | Manager | | Desig-nation |
|---|---|---|---|---|
| Lyndhurst | 1,000 | Cor. Lyndhurst & North | Lyndhurst Amuse. Co. | P |
| Lyric | 575 | 689 Clinton Ave. | H. T. Kintz | P |
| Manhattan | 299 | | A. N. Wolff | P |
| Mays | — | 75 W. Main St. | | P |
| Murray | 605 | Murray St. Nr Lyell St. | H. E. Smith | P |
| Palace | 299 | 986 Joseph Avenue | George Dilger | P |
| Park | 297 | 278 Alexander St. | John G. Schultz | P |
| Picadilly | 2,300 | | Regorson Corp., Inc. | P |
| Plaza | 292 | 112 Webster Ave. | H. J. Davis | P |
| Plymouth | 400 | Plymouth & Magnolia Sts. | Benj. Berger | P |
| Princess | 299 | 702 South Ave. | C. Fenyvessy | P |
| Pullman | 561 | 35 Pullman St. | John J. Johnston | P |
| Regent | 1,800 | East Av. & Chestnut St. | Regorson Corp., Inc. | P |
| Rialto | 800 | | Flower City Thea. Co. | P |
| Royal | — | 509 Chili Avenue | | P |
| Rosegarden | 338 | | C. F. Stahley | P |
| Strand | 1,400 | 62-70 St. Paul St. | Linwood Amuse. Corp. | P |
| Temple | 2,250 | | John H. Finn | V |
| Victoria | 1,568 | 41 Clinton Ave. | John H. Farren | P & V |

## SYRACUSE—Population, 171,717

**Regent Theatre**—Harry Gilbert, manager; theatre plays pictures only; illumination, electricity, D. C.; B. P. Wright, organist; Louis R. Boyd, picture operator; Powers Projecting Machine; American Express Co.; seating capacity, 1,000.

**Temple Theater**—Manager, A. A. Van Auken; Seating Capacity, 1,800; Electricity, A. C., 110 Volts; Booking Mgr., A. S. Blondell; Stage: Width 40 ft.; Depth 36 ft.; Height to gridiron, 76 ft.; Vaudeville and Pictures; Throw, 110 ft. Size of Screen, 22x34; B. F. Keith Circuit; Orchestra, 8 pcs. Program changed twice weekly.

| Theatre | Seating Capacity | Location | Manager | Desig-nation |
|---|---|---|---|---|
| Acme | 498 | 726 Laurel Ave. | Metzu Bros. | P |
| Actograph | 355 | 144 Lilac St. | James Roe | P |
| Alcazar | 450 | 1332 Grape St. | A. Merriman | P |
| Allen | — | | | P |
| Arcadia | 598 | 2203 S. Salina St. | A. Merriman | P |
| Arcadia | — | 111 E. Manlius St. | | P |
| Bastable | 1,583 | 207 E. Genesee St. | Stephen Bastable | B |
| Burnett Park | 527 | 101 S. Milton Ave. | James Kernan | P |
| Butternut | — | 706 Butternut St. | | P |
| Celtic | — | 405 N. Lowell Ave. | | P |
| Colonial | 376 | | Fred Fout | P |
| Crescent | 1,066 | 451 S. Salina St. | Wm. Brown | V |
| Eagle | — | | | P |
| Eckel | 1,554 | 214 E. Fayette St. | B. E. Cornell | P |
| Elmwood | 385 | South Avenue | Scott Littlewood | P |
| Empire | 1,790 | 468 S. Salina St. | Frank Martin | R |
| Franklin | 450 | Grape Street | A. Merriman | P |
| Geddes | 476 | 203 N. Geddes St. | Fred Fout | P |
| Grand Opera House | — | 312 E. Genesee St. | | P |
| Happy Hour | 725 | | Mitchell Fitzer | P |
| Hippodrome | 375 | | Al Sardino | P |
| Keith | 2,599 | | W. Dayton Wegefarth | V |
| Kernan | 495 | 1021 Willis Ave. | James Kernan | P |
| Lang | — | 1105 S. Geddes St. | | P |
| Langan | 360 | | Morris Fitzen | P |
| Liberty | 495 | | James Kernan | P |
| Lincoln | 385 | 615 Hawley Ave. | Metzer Bros. | P |
| Lyric | 251 | 256 Wolf St. | F. Van Thompson | P |
| Midland | 336 | | Fred Fout | P |
| Model | 476 | | Fred Fout | P |
| New | — | 1301½ Milton Ave. | | P |
| Novelty | — | | | P |
| Park | 312 | 1003 Park St. | Mr. Quinn | P |

SYRACUSE—Continued

| Theatre | Seating Capacity | Location | Manager | Desig-nation |
|---|---|---|---|---|
| Pictorial | — | | | P |
| Playhouse | — | 475 Westcott St. | | P |
| Plaza | 336 | 2708 S. Salina St. | Fred Fout | P |
| Regent | 988 | 820 E. Genesee St. | Harry Gilbert | P |
| Rialto | 264 | | Sam Slotnick | P |
| Savoy | 828 | 316 E. Warren St. | John Griswold | P |
| Seymour | 575 | 159 Seymour St. | August Schmelock | P |
| Shiller Park | 386 | 112 Manlius St. | Wilburn Holcombe | P |
| Standard | — | 109 S. Warren St. | | P |
| Starland | 450 | 820 Montgomery St. | Sidney Ray | P |
| Strand | 1,700 | 501 S. Salina St. | Edgar Weill | P |
| Syracuse Arena | — | 1140 S. Salina St. | | P |
| Temple | 1,700 | 428 S. Salina St. | Albert Van Ankin | R |
| Top | 1,148 | | Hogan Bros. | P |
| Turn Hall | 588 | | James Roe | P |
| Van Arnam | — | | | P |
| Varsity | 475 | 327 Irving St. | George Brainard | P |
| Welting O. H. | 1,744 | 119 W. Water St. | Bernard Frank | R |

## TORONTO—Population, 600,000

| Theatre | | Location | Manager | Desig-nation |
|---|---|---|---|---|
| Academy | — | 1248 Bloor St. W. | Sarah Bloom | P |
| Adanac | — | 1398 Queen St. W. | R. Andrew | P |
| Alhambra | — | | Paramount Thea. | P |
| Allen | — | 529 Bloor St. W. | Allen Thea. Ent. | P |
| Allen | — | Triller & Queen | Allen Parkdale | P |
| Allen | — | Richmond Street | E. Temple Thea. Corp. | P |
| Allen | — | Christie & St. Clair | Christie Thea. Co. | P |
| Allen | — | St. Clair & Dufferin | Jule & J. J. Allen | P |
| *Allen | — | 1488 Yonge Street | Allen Thea. Ent. | P |
| Allens Beach | — | 1969 Queen St. E. | Allen Thea. Ltd. | |
| Allens Beaver | — | 2942 Dundas St. W. | Allen Thea. Ent. | P |
| Allens College | — | Dovercourt & College | Allen College Thea. | P |
| Allens Danforth | — | Danforth Avenue | Allens Ltd. | |
| Aster | — | 231 Ossington Ave. | B. Hudson | P |
| Belmonte | — | 1217 St. Clair Ave. | S. Fine | P |
| Bluebell | — | 307 Parliament St. | M. Cobiritig | P |
| Bonita | — | Gerrard St. E. | Geo. McNally | P |
| Brighton | — | 127 Roncesvalles Ave. | M. Griesman | P |
| Broadview | — | 348 Broadview Ave. | L. Fiegehen | P |
| Carlton | — | 509 Parliament St. | Peters & McCabe | P |
| Cheateau | — | 550 Queen St. W. | C. Rottenburg | P |
| Classic | — | 1300 Gerrard St. E. | L. Mazza | P |
| College Playhouse | — | 344 College St. | Sarah Stone | P |
| Colonial | — | Queen & Bay Sts. | Allen Thea. Ent. | P |
| Criterion | — | Queen St. W. | S. J. Masoud | P |
| Crown | — | 591 Gerrard St. E. | Redway & Richardson | P |
| Crystal | — | 2901 Dundas St. W. | R. J. Bruce | P |
| Cum C | — | 1288 Queen St. W. | J. Smith | P |
| Doric | — | 1098 Bloor St. | Lester, Mental, Alex'd'r | P |
| Duchess | — | 772 Dundas St. W. | E. Andrews | P |
| Dundas Playhouse | — | 1585 Dundas St. W. | Samuel Lent | P |
| Eclipse | — | 387 Parliament St. | L. Fiegehen | P |
| Empire | — | 884 Queen St. E. | Jos. Cira | P |
| Euclid | — | 674 Queen St. W. | Mrs. A. Verral | P |
| Empress | — | 317 Yonge St. | Thos. Coulson | P |
| Family | — | 2173 Queen St. E. | Paramount Thea. Ltd. | P |
| Garden | — | College Street | Paramount Thea. Ltd. | |
| Globe | — | 79 Queen St. W. | Globe Securities | |
| Greenwood | — | 1275 Gerrard St. E. | W. A. Liscombe | P |
| His Majesty's | — | 141 Yonge St. | S. D. Besvinick | P |
| Ideal | — | 194 Main St. | Fred Taylor | P |

## TORONTO—Continued

| Theatre | Seating Capacity | Location | Manager | Designation |
|---|---|---|---|---|
| Idle Hour | — | 364 Queen St. E. | J. Abramson | P |
| Imperial | — | 408 Queen St. E. | W. G. Sturgess | |
| Iola | — | 315 Danforth Ave. | H. Ginsler | P |
| King | — | 565 College St. | A. Lester | P |
| King George | — | 1284 Bloor St. | W. D. Ferguson | P |
| King's Playhouse | — | 1092 Queen St. W. | S. J. Masoud | P |
| Kitchener | — | 1008 Bloor St. | Thos. Pringle | |
| Kum Bac | — | 1012 Dovercourt Rd. | Adam Baillie | P |
| La Plaza | — | 735 Queen St. E. | C. A. Welsman | P |
| Lereta | — | 336 Pape Avenue | J. J. McAuliffe | |
| Loew's Upton | — | 764 Yonge Street | Marcus Loew Thea. Co. | P |
| Loew's Wintergar'n | — | 189 Yonge Street | I. Bernstein | P |
| Madison | — | 506 Bloor St. W. | J. C. Brady | P |
| Maple Leaf | — | 94 Queen St. W. | Jos. Cohen | P |
| Mary Pickford | — | 382 Queen St. W. | Jas. D. Lea | P |
| Mavety | — | 215 Mavety St. | Mavety Theatres Ltd. | P |
| Melba | — | 1574 Queen St. E. | E. Harrison | P |
| Model | — | 181 Danforth Ave. | May Karn | P |
| Monarch | — | 720 College St. | F. L. Wyatt | P |
| Moss Park | — | 225 Queen St. E. | O. A. McNichol | P |
| National | — | 373 Yonge Street | J. Pascowitz | P |
| Odeon | — | 1558 Queen St. W. | G. B. Garbarino | P |
| Oriental | — | 1483 Dundas St. W. | B. King | P |
| Orpheum | — | 604 Queen St. W. | A. Applebaum | P |
| Palace | — | 1383 Queen St. E. | F. A. Stockwell | P |
| Park | — | 683 Lansdownne Ave. | Lester, Mental, Alex'd'r | P |
| Peoples | — | 334 Queen St. W. | M. Emushesky | P |
| Playtorium | — | 56 Danforth Avenue | D. S. Rutledge | P |
| Photodrome | — | 39 Queen St. W. | Paramount Theatres | P |
| Prince Edward | — | 2236 Queen St. E. | Mrs. S. E. Webster | P |
| Regent | — | 25 Adelaide St. W. | C. Robson | |
| Reo | — | 214 Queen St. W. | A. Applebaum | P |
| Revue | — | 400 Roncesvalles Ave. | M. Griesman | P |
| Rex | — | 1130 Queen St. E. | J. T. Isbell | P |
| Royal George | — | 1686 Dufferin St. | J. A. McCulloch | P |
| Red Mill | — | 182 Yonge St. | Charles Howarth | P |
| Rosedale | — | 803 Yonge St. | W. D. Ferguson | P |
| Shea's | — | 91 Victoria St. | J. Shea | P |
| Shea's Hippodrome | | 32 Terauley St. | J. Shea | P |
| Star | — | 23 Temperance | D. Pierce | B |
| Strand | — | 91 Yonge St. | C. Robson | P |
| Teck | — | Broadview & Queen | Paramount Thea. | P |
| Temple | — | 1032 Queen St. W. | Chas. Crossman | P |
| Variety | — | 10 Queen St. E. | S. Hamer | P |
| Vermont | — | 1069 Bathurst St. | W. C. Harwood | P |
| Victoria | — | 651 Yonge St. | W. D. Ferguson | P |
| Willowvale | — | | A. Bartello | P |
| Windsor | — | 1114 College St. | A. M. Beatty | P |
| Wonderland | — | 2920 Dundas St. W. | James R. Joy | P |
| Wychwood | — | 1354 Bathurst St. | C. J. Barrack | P |
| York | — | 812 Yonge St. | Harry Brouse | P |

## MONTREAL—Popuation, 700,000

| Name | Seating Capacity | Location | Manager | Designation |
|---|---|---|---|---|
| Alcazar | 503 | 1038 St. Catherine St. East | J. A. Perras | P |
| Alexandra | 995 | 1170 St. Denis St. | A. Menard | P |
| Alhambra | 503 | 2435 St. Catherine St. East | Nicholas Lazarus | P |
| Allen | 1,067 | 5038 Sherbrooke St. West | G. Rotsky | P |
| Arcade | 485 | 850 St. Catherine St. East | Denis & Sweeney | P |
| Belmont | 1,500 | 10 Mount Royal Ave. W. | Thomas Conway | P |
| Boulevardoscope | 307 | 2829 St. Hubert St. | Max Lithwick | P |
| Canada | 577 | 2152 St. Lawrence Blvd. | George Miller | P |

## MONTREAL—Continued

| Theatre | Seating Capacity | | Manager | Desig-nation |
|---|---|---|---|---|
| Canadien Francais | 917 | 472 St. Catherine St. East | E. M. Lombard & H. Schauter | P |
| Center Palace | 657 | 496 Centre St. | Wolf & Goldberg | P |
| Chanteclerc | 506 | 1274 St. Denis St. | H. Palmieri | P |
| Circle | 300 | 143 St. Lawrence Blvd. | Woldeman Littauer | P |
| Crystal Palace | 922 | 331 St. Lawrence Blvd. | Arthur St. Germain | P |
| Dominion | 993 | 818 Papineau Ave. | Nicholas Tabac | P |
| Domino | 496 | 1027 Mount Royal Ave. E. | Pierre Fortier | P |
| Electra | 1,060 | 570 St. Catherine St. East | Leon Mercier | P |
| Fairyland | 728 | 473 Notre Dame St. West | James Sperdakos | P |
| Family | 1,137 | 1374 Notre Dame St. West | Arthur St. Germain | P |
| Gayety | 1,602 | 307 St. Urbain St. | B. M. Garfield | P |
| Globe | 652 | 1169 St. Lawrence Blvd. | S. Vineberg | P |
| His Majesty | 1,586 | 451 Guy St. | Fred Howarth | P |
| Holman | 955 | 299 St. Catherine St. W. | Louis Garand | P |
| Imperial | 1,904 | 330 Bleury St. | F. Canover | P |
| King Edw. Palace | 882 | 277 St. Lawrence Blvd. | Miss Kate Lawand | P |
| Laurier Palace | 861 | 1681 St. Catherine East | A. Lawand & T. Zarbatam | P |
| Loew's | 3,062 | 432 St. Catherine West | B. Mills | P |
| Lord Nelson | 761 | 2213 St. Catherine St. East | N. A. Lazanis | P |
| Lune Rousse | 475 | 781 Ontario St. East | George Capranditis | P |
| Lux Palace | 463 | 983 Notre Dame St. W. | | P |
| Lyric | 296 | 4 Cote St. Paul Road | | P |
| Majestic | 546 | 1425 Ontario St. East | Alvin L. Schaer | P |
| Kashin (formerly Maple Leaf) | 643 | 390 St. Lawrence Blvd. | S. Jacob | P |
| Midway | 1,300 | 333 St. Lawrence Blvd. | H. Pulos | P |
| Model Palace | 412 | 2815 St. Lawrence Blvd. | George Miller | P |
| Maisonneuve | 757 | 2677 Ontario St. East | A. Lawand | P |
| Moulin Rouge | 708 | 538 St. Catherine St. East | H. Godin | P |
| Mount Royal | 710 | 143 Laurier Ave. West | Arthur St. Germain | P |
| Napoleon Palace | 769 | 2526 Ontario St. East | N. Lawand | P |
| National Biograph | 724 | 1274 Notre Dame St. W. | Arthur Bourget | P |
| New Empire | 744 | 108 Stanley St. | | P |
| New Grand | 1,049 | 551 St. Catherine St. W. | G. Rotsky | P |
| North Star | 263 | 2549 St. Hubert St. | Robert Ness | P |
| Orpheum | 1,525 | 291 St. Catherine St. W. | T. Slattery | P |
| Ouimetoscope | 661 | 624 St. Catherine St. East | St. Denis & Sweeney | P |
| Passe Temps | 496 | 287 St. Catherine St. East | P. J. Godel | P |
| Operascope | 301 | 1872 Masson St. | Alderic Lavergne | P |
| Princess | 2,335 | 290 St. Catherine St. W. | A. C. Wright | P |
| Regal | 612 | 338 St. Catherine St. W. | John P. Smythe | P |
| Regent | 1,012 | 1915 Park Avenue | J. W. Warnicker | P |
| Rex Palace | 536 | 740 St. Denis St. | Erminio Savatorio | P |
| St. Denis | 2,397 | 288 St. Denis St. | Fred Crowe | P |
| Salle Perron | 492 | 170 Hadley St. | Joseph Cytrynbaum | P |
| Star | 520 | 2381 Notre Dame St. W. | Athanasims Bros. | P |
| Starland | 961 | 290 St. Lawrence Blvd. | Abraham Assad | P |
| Strand | 791 | 422 St. Catherine St. W. | George Ganetakos | P |
| Sun | 368 | 2509 Notre Dame St. W. | Nicholas Calamotos | |
| The. Nat'l Francais | 902 | 638 St. Catherine St. East | Georges Gauvreau | P |
| Tivoli | 695 | 224 St. Catherine St. W. | A.L.Joyce & P. Horsefall | P |
| Victoiroscope | 253 | 1852 Notre Dame St. W. | Delle G. DeGroselliers | P |
| Victoria | 416 | 750 Charlevoix St. | George Miller | P |
| Windsor Hall | 986 | Dominion Square | Windsor Hotel Co. | P |

This is the only official Theatrical and Moving Picture Guide in existence. All corrections will be gladly received. The next issue of this book will be out December 1, 1921.

# ALABAMA—Population, 2,347,295

| Town | Population | Theatre | Seating Capacity | Manager | Designation |
|---|---|---|---|---|---|
| Abbeyville | — | Linglong | — | | P |
| Alabama City | 5,432 | Pastime | — | | P |
| " | | Y. M. C. A. | — | | P |
| Albany | 7,652 | Delite | 300 | H. B. Cagle | P |
| " | | Masonic | 600 | H. B. Cagle | V & R |
| " | | Princess | 1,100 | H. B. Cagle | R |
| Albertville | — | Majestic | — | | P |
| " | | Alberta | — | | P |
| Alexander City | 2,293 | Pastime | — | | P |
| Altoona | — | Pleasant | — | | P |
| Andalusia | 4,023 | Royal | 400 | Mrs. Z. D. Studstill | P |
| Anniston | 17,734 | Garden | 300 | G. Wells | V |
| " | | Lyric | 1,220 | W. L. Bryan | P |
| " | | New Queen | 300 | Sidney Reaves | P |
| " | | Noble | 1,200 | A. R. Noble | R |
| " | | Theato | 600 | Walter Levi | P |
| " | | Queen (colored) | — | | P |
| " | | Savoy | 450 | W L. Bryan | P |
| " | | Strand | 300 | Nonnemacher | P |
| " | | Wells | 300 | G. Wells | P |
| Ashland | — | Bonita | — | | P |
| Attalla | 3,462 | Altrus | — | | P |
| Athens | 3,323 | Dixie | — | | P |
| Atmore | — | Crescent | — | | P |
| Auburn | 2,143 | Frazier Hall | — | | R & P |
| " | | College | — | Prof. Thomas | P |
| Avondale | — | Avondale | — | | P |
| Bessemer | 18,674 | Grand | — | John Snider | P |
| " | | Liberty | — | John Snider | P |
| " | | Fairyland (colored) | — | W. J. Lovejoy | R & P |
| " | | Dixie (colored) | — | | P |
| Bellany | — | Princess | — | | P |
| Birmingham | 178,270 | Alcazar | — | Mr. Wise | P |
| " | | Best | — | Mr. Lenhart | P |
| " | | Champion | — | | P |
| " | | Colonial | — | Mr. Towns | P |
| " | | Jefferson | — | Mr. Douglas | R |
| " | | Lyric | — | | P |
| " | | New Frolic | — | | P |
| " | | Odeon | — | Mr. Wise | P |
| " | | Princess | — | Mr. Towns | P |
| " | | Queen | — | | P |
| " | | Rialto | — | Mudd-Colley Amuse Co. | P |
| " | | Savoy | — | | V |
| " | | Strand | — | Mr. Towns | P |
| " | | Trianon | — | Mudd-Colley Amuse Co. | P |
| Blockton | — | Theatorium | — | | R & P |
| Boaz | — | Royal | — | | P |
| Brewton | 2,682 | Vaudette | — | | V |
| Bridgeport | 2,018 | Hudson | — | | P |
| Brookside | — | Sunshine | — | | P |
| Camden | — | Camden | — | | P |
| Carbon Hill | 2,666 | Moving Picture | — | | P |
| Cardova | — | Picture | — | | P |
| Chickashaw | — | Play House | — | | P |
| Citronell | — | Picture | — | | P |
| Clanton | — | Ideal | — | | P |
| Columbia | — | Columbia | — | | R & P |
| " | | Ideal | — | | P |
| Cullman | 2,467 | Lyric | 400 | T. D. McMinn | P |
| Dadeville | — | Princess | — | | P |
| Decatur | 4,228 | Lyceum (colored) | — | | P |
| " | | Star | — | | R & P |
| Demopolis | 2,779 | Braswell | 450 | T. S. Nonnenmacher | R |
| " | | Opera House | — | | R & P |
| " | | Si-Non | 400 | Simon & Nonnenmacher | P |

## ALABAMA—Continued

| Town | Population | Theatre | Seating Capacity | Manager | Designation |
|---|---|---|---|---|---|
| Dothan | 10,034 | Alcazar | — | | P |
| " | | New Dothan O. H. | — | H. T. Morris | R & P |
| " | | Strand | — | | P |
| Elba | — | Buss Line | — | | P |
| " | | Elberta | — | | P |
| Ensley | — | Bell | — | | R & P |
| " | | Franklin | — | | P |
| Enterprise | 3,013 | Princess | — | | P |
| Eufaula | 4,939 | New Eufala O. H. | — | | R |
| " | | Vaudette | 250 | Mr. Hagood | P |
| Eutaw | — | Artcraft | — | | P |
| Evergreen | 2,000 | Arcade | 200 | T. A. Gautt | P |
| Fairfax | — | Fairfax | — | | P |
| Fairfield | 4,998 | Gary | — | Stead Ensley | P |
| Fayette | — | Putnam | — | | P |
| Florala | 2,633 | Cozy | — | J. A. Redding | P |
| " | | Isis | — | | P |
| " | | Opera House | 700 | | R |
| Florence | 10,529 | Bessie (colored) | 300 | Bessie Foster | P |
| " | | Lyric | — | | P |
| " | | Majestic | 500 | F. T. Nesbit | P |
| " | | Princess | 1,200 | Louis Rosenbaum | R & V |
| " | | Strand | 300 | F. T. Nesbit | P |
| " | | Theato | — | | P |
| Fort Payne | 2,025 | Monita | — | | P |
| " | | Opera House | 300 | Mrs. A. C. Davis | R |
| Fulton | — | Airdome | — | | P |
| Gadsden | 14,737 | Alamo | — | | P |
| " | | Belle | 500 | W. B. Wood | P |
| " | | Gadsden | 1,000 | Swart | R & V |
| " | | Lyric | 250 | W. B. Wood | P |
| " | | Strand | 250 | Swart | P |
| Geneva | — | Paik | — | | P |
| Georgiana | — | Liberty | — | | P |
| Goodwater | — | Goodwater | — | Amusement Co. | P |
| Greensboro | 2,048 | Blunt O. H. | 600 | J. A. Blunt | R & P |
| Greenville | 3,471 | Opera House | 500 | Grant & McKenzie | R |
| " | | Plaza | 250 | Vann Bros. | P |
| Guntersville | — | Bonita | — | | P |
| Hartsell | 2,009 | Scenic | — | | P |
| Headland | — | Pastime | — | | P |
| Huntsville | 8,018 | Dallas Y. M. C. A. | — | | P |
| " | | Elks | 850 | Charlie Clute | R |
| " | — | Grand | 800 | C. L. Hackworth | P |
| " | | Jefferson | 250 | C. L. Hackworth | P |
| " | | Lyric | 600 | Charlie Crute | P |
| Jackson | — | Balur | — | | P |
| Jacksonville | 2,366 | Opera House | — | J. S. Burke | R |
| " | | Palace | 400 | Edgar Wright | P |
| Jasper | 3,246 | Airdome | — | | P |
| " | | Colonial | — | | P |
| " | | Preston O. H. | 280 | | P |
| La Fayette | — | Palace | — | | P |
| " | | Woods O. H. | — | | P |
| Lanett | 4,976 | Y. M. C. A. | — | | R |
| Langdale | — | Langdale | — | | P |
| Lineville | — | Palace | — | | P |
| Livingston | — | Star | — | | P |
| Luverne | — | Grand | — | | P |
| Marion | 2,035 | Bonita | — | | P |
| Mobile | 60,777 | Crescent | 300 | E. H. Frenkel | P |
| " | | Crown | 500 | J. H. King | P |
| " | | Dauphine | 850 | Robt. Sterling | V |
| " | | Empire | 400 | | P |
| " | | Lyric | 1,400 | E. H. Walsh | R |
| " | | Queen | 200 | J. Shimkowitz | P |
| " | | Strand | 500 | | B |

## ALABAMA—Continued

| Town | Population | Theatre | Seating Capacity | Manager | Desig-nation |
|---|---|---|---|---|---|
| Monroeville | — | Auditorium | — | | P |
| Montevalleo | — | Amuse-U | — | | P |
| " | | Lyric | — | | P |
| Montgomery | 43,464 | Colonial | — | J. L. Clark | V & P |
| " | | Empire | — | H. C. Farley | P |
| " | | Grand | 2,500 | J. L. Clark | V, R & P |
| " | | Pekin (colored) | — | | P |
| " | | Plaza | — | J. L. Clark | P |
| " | | Strand | — | J. L. Clark | P |
| Muscle Shoals | — | Air Nitrates Co. | — | | P |
| " | | Dam | — | | P |
| " | | Play House | — | | P |
| Oneonta | — | Strand | — | | P |
| Opelika | 4,960 | Rainbow | 600 | A. Ginsburg | R, V & P |
| " | | Walton | — | | P |
| Opp | — | Dixie | — | | P |
| Ozark | 2,518 | Strand | — | | P |
| Pell City | — | Forsyth | — | | P |
| Phoenix | 5,432 | Liberty | — | | P |
| Piedmont | 2,645 | Coosa Y. M. C. A. | — | | P |
| " | | Princess | 250 | J. G. Varnell | P |
| Pinehill | — | Picture House | — | | P |
| Prattville | 2,316 | Crescent | — | | R, V & P |
| " | | Paragon | — | | P |
| Reform | — | Airdome | — | | P |
| Riverview | — | Riverdale | — | | P |
| Roanoke | 3,841 | Lowell Mills | — | | P |
| " | | Vaudette | — | | P |
| Scotsboro | — | Snodgrass | 800 | E. E. Snodgrass | R & P |
| Selma | 15,607 | Academy of Music | 800 | Alf. Butler | R & P |
| " | | Walton | 400 | Alf. Butler | P |
| Sheffield | 6,682 | Colonial | 300 | | P |
| " | | Liberty | 400 | | P |
| " | | Opera House | 934 | H. D. Elmore | R |
| Shelby | — | Shelby Iron Co. | — | | P |
| Stevenson | — | Isabella | — | | P |
| Sylacauga | 2,141 | Comer Mills | — | | P |
| " | | Opera House | 800 | Mr. Ware | R & P |
| " | | Star | — | | P |
| " | | Victory | 500 | R. P. Greer | P |
| Talladega | 6,546 | Elks | 1.000 | J. G. Savery | R |
| " | | Liberty (colored) | — | | P |
| " | | Star | — | T. F. Ware | P |
| Tallahassee | 2,034 | Star | — | | P |
| " | | Tallahassee | — | H. Craddock | R & P |
| Thomaston | — | Unique | — | | P |
| Thomasville | — | Thomasville | — | | P |
| Troy | 5,696 | Dreamland (col'ed) | — | | P |
| " | | Princess | — | | P |
| Tuscaloosa | 11,996 | Belvedere | — | | P |
| " | | Diamond | — | | P |
| " | | Elks | 400 | J. P. Marwin | R & P |
| Tuscumbia | 3,855 | Bijou | — | | P |
| " | | Grand | | | P |
| " | | Pastime | — | | P |
| Union Springs | 4,125 | Library | — | | P |
| " | | Strand | — | | P |
| Uniontown | — | Theatorium | 500 | J. W. Nonnenmacher | R |
| West Blecton | — | Opera House | 300 | J. W. Stewart | V |
| " | | Theatorium | 250 | T. C. Tuggle | P |
| West Brockton | — | Theatre | — | | P |
| Winfield | — | Winfield | — | | P |
| York | — | Dixie | — | | P |

# ARIZONA—Population, 333,273

| Town | Population | Theatre | Seating Capacity | Manager | Designation |
|---|---|---|---|---|---|
| Ajo | 2,700 | Oasis | 450 | E. T. Franck | R & P |
| Ashfork | — | Baby Grand | — | | P |
| Benson | 9,205 | | | | |
| Bisbee | 9,205 | Central | — | Wright & Evans | R & V |
| " | | Eagle | — | Wright & Evans | P |
| " | | Grand | — | | P |
| " | | Lyric | — | John Diamos | R |
| Buckeye | — | | | | |
| Casa Grande | — | Airdome | — | | P |
| Chandler | — | Gem | — | | P |
| Chloride | — | Gem | — | | P |
| Clarksdale | 2,321 | Coliseum | — | | P |
| Clifton | 4,163 | Estrella | — | | P |
| " | | Lyric | — | J. R. Zappia | P |
| " | | Princess | — | Geo. Martin | R & P |
| " | | Royal | — | Geo. Martin | P |
| Cottonwood | — | Portola | — | | P |
| Douglas | 9,916 | Columbia | 750 | S. D. Brown | P |
| " | | Grand | 1,200 | Jas. Xalis | P |
| " | | Lyric | 800 | Jas. Xalis | P |
| " | | Majestic | 1,000 | S. D. Brown | R & V |
| Flagstaff | 3,186 | Orpheum | 800 | J. J. Costigan | R & P |
| Florence | — | Iris | — | | P |
| Fort Defiance | — | | | Navajo Indian Ag'y | P |
| Fort Huachuca | — | Post Exchange | — | | P |
| Gila Bend | — | Gila | — | | P |
| Glendale | 2,737 | Rainbow | — | | P |
| Globe | 7,044 | Dime | 775 | C. J. Alden & C. C. Robertson | P |
| " | | Globe | 740 | F. L. Gibson | P |
| " | | Martin | 650 | A. Rabogliatti | R & P |
| Hayden | — | National | — | | P |
| " | | Rex | — | | P |
| Holbrook | — | Pastime | — | | P |
| Humboldt | — | Humboldt | — | | P |
| Jerome | 4,030 | Liberty | — | | — |
| " | | Lyric | — | | P |
| Johnson | — | Pastime | — | | P |
| Kingsman | 855 | Lang's | 200 | Henry Lang | R & P |
| Lowell | — | Central | — | | P |
| Mayer | — | | | | |
| Mesa | 3,036 | Majestic | — | | P |
| Metcalf | — | Metcalf | — | | P |
| Miami | 6,689 | Liberty | — | | P |
| " | | Lyric | — | | P |
| " | | Unique | — | | P |
| Morenci | 5,100 | Empire | — | | P |
| " | | Morenci Club | — | | P |
| Naco | — | Naco | — | | P |
| Nogales | 5,317 | Lyric | 750 | Frank Diamos | R & V |
| " | | Nogales | 1,100 | Frank Diamos | P |
| " | | Royal | 1,000 | Frank Diamos | P |
| " | | Star | 750 | Frank Stute | P |
| Oatman | — | Oatman | — | | P |
| Pierce | — | Idle Hour (closed) | — | | P |
| Phoenix | 29,053 | Amusu | 500 | Phoenix Amuse. Co. | P |
| " | | Coliseum | 750 | Robt. Fedderson | V |
| " | | Columbia | 1,000 | Phoenix Amuse. Co. | P |
| " | | Elks | 900 | Brandon Bros. | R |
| " | | Hippodrome | 400 | Rickards & Nace | P |
| " | | Plaza | 400 | A. R. Cavaness | P |
| " | | Ramona | 950 | Rickards & Nace | P |
| " | | Rialto | 1,500 | Rickards & Nace | P |
| " | | Strand | 1,000 | Rickards & Nace | P |
| Pima | — | | | | |
| Prescott | 4,300 | Elks Opera House | — | | R, V, B & P |

ARIZONA—Continued

| Town | Population | Theatre | Seating Capacity | Manager | Designation |
|---|---|---|---|---|---|
| Ray | — | Iris | — | | P |
| Safford | — | Safford | — | | P |
| Saint Johns | — | Je Dike | — | | P |
| Snowflake | — | | | | |
| Sommerton | — | De Luxe | — | | P |
| " | | Sommerton | — | | P |
| Springville | — | | | | |
| Superior | — | Superior Amuse. Co. | — | | P |
| Temepe | — | Minkennet | 600 | H. E. Pearl | V, P & R |
| Thatcher | — | | | | |
| Tombstone | 1,500 | Crystal | 300 | Giacoma Bros. | P |
| Tucson | 20,292 | Carmen | — | | P |
| " | | Lyric | 350 | Drames | P |
| " | | Opera House | 650 | E. Drachman | P |
| " | | Prima | 650 | E. Drachman | P |
| " | | Rialto | 800 | Richards & Nace | R & P |
| " | | Royal | — | | P |
| Verde | — | Coliseum | — | | P |
| Wilcox | — | Liberty | — | | P |
| Williams | — | Odd Fellow | 250 | Odd Fellows | P |
| " | | Sultana | 500 | R. M. Reese | R, V, B & P |
| Winkleman | — | Dreamland | — | | P |
| Winslow | 3,730 | Electric | — | | P |
| " | | Opera House | 500 | John Barncord | P |
| Yuma | 4,237 | Casino | 800 | Johan Johnsen | P |
| " | | Gandolfo | 1,500 | John Gandolfo | R |
| " | | Liberty | 600 | Paul Moretti | P |


# WHY—

do big concerns advertise in this Directory?

# BECAUSE—

it is used 365 days in the year by men in every branch of the

THEATRICAL PROFESSION

# ARKANSAS—Population, 1,750,995

| Town | Population | Theatre | Seating Capacity | Manager | Desig-nation |
|---|---|---|---|---|---|
| Alice | — | Alix | — | | P |
| Alicia | 180 | New | — | R. E. Jones | P |
| Alix | 225 | Alice | — | M. Waiship | P |
| Alma | 290 | Palace | — | | P |
| Almyra | 252 | Airdome | — | A. F. Thomas | P |
| " | | M. P. Show | — | | P |
| Altus | 1,659 | Pastime | — | M. Waiship | P |
| Arkadelphia | 3,311 | Majestic | — | | P |
| " | | Royal | 400 | L. Gulledge | P |
| Arkansas City | 1,485 | Lyric | 500 | E. Hanzel | P |
| Ashdown | 2,052 | Royal | 237 | C. N. Thill | P |
| Ashflat | — | | | | |
| Atkins | 1,600 | Comet | — | Gibson & Wren | P |
| Augusta | 1,520 | Lura | 200 | W. E. Malin | P |
| Bald Knob | 617 | Gem | — | Campbell & Richardson | P |
| Batesville | 4,299 | Gem | 500 | W. L. Mosely | P |
| Bauxite | 750 | Bauxite | — | American Bauxite Co. | P |
| Bearden | 900 | Grand | — | Elmer Harrell | P |
| Benton | 2,933 | Imp | — | Alice Wooten | P |
| Bentonville | 1,956 | Royal | — | M. J. Kilbourn | P |
| Berryville | 1,500 | Gem | — | Bernice Gibson | P |
| Bigelow | 300 | Joye | — | C. E. Pruitt | P |
| Black Oak | 100 | Grand | — | Inman & Weaver | P |
| Black Rock | 1,078 | | | Mr. McCall | P |
| Blytheville | 6,447 | Victory | — | J. Boyd | P |
| Bonanza | — | Picture | — | | P |
| Booneville | 3,000 | Cyrstal | — | Mrs. J. E. Cotner | P |
| Brinkley | 2,500 | Princess | — | P. F. Eagel | P |
| Cabin Creek | 500 | Electric | — | | P |
| Cabot | 441 | Family | — | J. K. Morgan | P |
| Calico Rock | 500 | Gem | — | Wray & Brooks | P |
| Camden | 3,238 | Dixie | — | Wray & Brooks | P |
| " | | Gem | — | A. J. Lukachie | P |
| Care City | — | | | | |
| Carlisle | 1,000 | Pastime | — | N. J. Cook | P |
| Charleston | — | | | | |
| Clarenden | 2,638 | Jewel | — | Bruce Garrett | P |
| Clarksville | 3,000 | Dunlap | 650 | J. W. Garrett | P |
| " | | Riddell | 412 | Floyd Simmons | P |
| Coal Hill | 1,229 | Joyland | — | Ferguson & Phillips | P |
| Conway | 4,564 | Grand | — | A. J. Lukachie | P |
| " | | Ideal | 700 | H. C. Johnson | P |
| Corning | 1,750 | Starlight | 500 | W. M. Ward R, V & | P |
| Cotter | 894 | Cotter | — | | P |
| Cotton Plant | 2,000 | Princess | — | G. W. Daniels | P |
| Crossett | 2,707 | Crossett Pic. Show | 400 | E. M. Oslin V & | P |
| " | | Liggers Y. M. C. A. | — | | P |
| " | | Y. M. C. A. Aud. | — | Y. M. C. A. Sec'y | P |
| Danville | 803 | S. & M. | — | Scissons & Mitchell | P |
| Dardenelle | 1,850 | Electric | — | F. H. Wesser | P |
| Delight | — | American | — | | P |
| Denning | 1,759 | Dixie | — | Robt. Shirley | P |
| De Queen | 2,517 | Grand | — | A. L. Middleton R & | P |
| Dermott | 2,000 | Allied | — | C. H. McCroskey | P |
| Des Arc | 2,000 | Princess | — | W. H. Wesson | P |
| De Valls Bluff | 1,100 | Crystal | — | | P |
| " | | Princess | — | C. Russum | P |
| De Witt | 1,500 | Gem | — | M. C. Anderson | P |
| " | | Lyric | — | | P |
| Dierks | — | Picture Show | — | | P |
| Dumas | 539 | Gem | 200 | W. I. Fish | P |
| Earle | 2,091 | Princess | — | G. Carey | P |
| Egypt | 250 | Princess | — | J. W. Inman | P |
| El Dorado | 3,887 | Mission | 500 | E. H. Clark | P |
| England | 2,408 | Amuse U | — | W. M. Reeves | P |

## ARKANSAS—Continued

| Town | Population | Theatre | Seating Capacity | Manager | Desig-nation |
|---|---|---|---|---|---|
| Eudora | 600 | Crystal | — | | P |
| Eureka Springs | 2,429 | Empire | — | A. F. Pearson | P |
| " | | Queens | — | Mary Arnheiter | P |
| Fayetteville | 5,362 | Lyric | 800 | E. C. Robertson | P |
| " | | Mission | — | | P |
| " | | Ozark | 800 | W. D. McNair | R |
| " | | Victory | 600 | E. C. Robertson | P |
| Fordyce | 2,996 | Lyric | 500 | H. G. Tipton | P |
| Foreman | 1,200 | Best | — | R. E. Pullen | P |
| Forrest City | 3,377 | Imperial | 600 | Williams & Haven | P |
| Ft. Smith | 28,811 | Imperial | — | Hoyt Kirkpatrick | P |
| " | | Joie | 435 | Hoyt Kirkpatrick | P |
| " | | Lyric | 380 | Harry Lavan | V |
| " | | New Theatre | 1,200 | Chauncey Lick | R & P |
| " | | Princess | 400 | Hoyt Kirkpatrick | P |
| " | | Victory | 385 | Mr. Morrison | P |
| Gentry | 900 | Auditorium | — | | P |
| Gillett | — | Princess | — | | P |
| Glenwood | 1,500 | Mayhers | — | | P |
| Graysonia | 771 | Graysonia | — | Graysonia Lbr. Co. | P |
| " | | Lbe. Co. | — | | P |
| Gravette | 750 | Opera House | — | | P |
| Green Forest | 900 | Majestic | — | C. H. Oliver | P |
| Greenwood | 1,125 | Greenwood | — | | P |
| " | | Turner | — | | P |
| Gregory | — | | | | |
| Gurdon | 1,500 | Imperial | — | E. E. Wright | P |
| Guy | — | | | | |
| Hackett | — | | | | |
| Hamburg | 2,000 | Pastime | 300 | L. J. Serrett | P, R & V |
| Harrisburg | 942 | Empire | — | | P |
| Harrison | 3,477 | Lyric | 500 | D. E. Fitton | P |
| " | | New Liberty | — | | P |
| Hartford | 1,780 | Victory | — | Hall & Tesche | P |
| Hartman | 300 | Idle Hour | — | Sam Stipsky | P |
| Havana | — | Joyland | — | | P |
| Hazen | 900 | Cozy | — | F. L. Clark | P |
| Heber Springs | 1,500 | Clarie | — | | P |
| " | | Jackson | 700 | C. Frauenthal | P |
| Helena | 9,112 | Grand | 600 | V. J. Haydell | R & P |
| " | | Helene Amus. Co. | — | | P |
| " | | Jewell | 800 | V. J. Haydell | P |
| " | | Opera House | — | | P |
| " | | Royal (colored) | 400 | Eliza Miller | P |
| Higginson | — | | | | |
| Hope | 4,790 | Grand | 750 | J. A. Collins | R & P |
| Horatio | 605 | Ratio | — | Ratio Amuse. Co. | P |
| Hot Springs | 11,695 | Auditorium | 1,750 | J. F. Head | R & P |
| " | | Lyric (closed) | 700 | | P |
| " | | Lyric | — | | P |
| " | | New Central | 600 | Sidney M. Nutt | P |
| " | | Princess | 800 | Mr. Blumenstell | P |
| " | | Royal | 500 | John Belaski | P |
| Howell | — | | | | |
| Hoxie | 1,250 | Triangle | — | C. C. Johnson | P |
| Huntington | 467 | Majestic | — | Mr. Jeffries | P |
| Huntsville | — | | | | |
| Huttig | 2,000 | Princess | — | Seaman & Seaman | P |
| Jonesboro | 9,384 | Empire | 1,000 | W. L. Mack | R & P |
| " | | Grand | 500 | W. L. Mack | P |
| " | | Liberty | 500 | T. J. Powers | P |
| Judsonia | 1,000 | Electric | — | V. H. Beals | P |
| Junction City | 1,500 | Palace | 250 | Cecil Cupp | P |
| Kensett | 800 | Airdome | — | E. L. Cox | P |
| " | | Kandy Kid | — | W. B. Hicks | P |

## ARKANSAS—Continued

| Town | Population | Theatre | Seating Capacity | Manager | Designation |
|---|---|---|---|---|---|
| Lake City | 448 | Fairyland | — | Spencer & Forbes | P |
| Lake Village | 1,800 | Amuse U | 300 | Mr. Collins | P |
| Leachville | 250 | Majestic | 1,000 | S. A. Hendricks | P |
| Lepanto | 500 | Majestic | — | T. K. Bademan | P |
| Leslie | 2,500 | Electric | — | | P |
| " | | Strand | — | E. E. Stewart | P |
| Little Rock | 65,030 | Crescent | 300 | J. M. Enser | P |
| " | | Crystal | 600 | Saul Harris | P |
| " | | Gem | 600 | Saul Harris | P |
| " | | Kempner | 1,100 | Saul Harris | R & B |
| " | | Majestic | 1,200 | S. H. Fiedler | V |
| " | | Palace | 1,200 | Sou. Enterprises, Inc. | P |
| " | | Royal | 600 | Saul Harris | P |
| London | — | London | — | | P |
| Lone Rock | — | | | | |
| Lonoke | 2,500 | Liberty | — | | |
| " | | Queen | 500 | J. A. Bell | R & P |
| Luxora | 677 | | | H. A. Wise | P |
| McCrory | 637 | Jewel | — | W. W. Ranney | P |
| McGehee | 1,500 | Palace | — | E. A. Baradel | P |
| Magnolia | 2,158 | Majestic | 300 | J. T. Dodson | P |
| Malvern | 3,864 | Royal | — | H. L. McDonald | P |
| Mammouth | — | Gem | — | | P |
| Mammoth Springs | 817 | Gem | — | | P |
| " | | Grand | — | | P |
| " | | Opera House | — | | P |
| Manila | 562 | Gem | — | Bessie McMaster | P |
| Mansfield | 816 | Twilight | — | J. W. Abernathy | P |
| Marianna | 3,995 | Majestic | — | | P |
| " | | Regent | 500 | T. E. Megibbens | V & P |
| " | | Star | — | W. H. Childer | P |
| Marked Tree | 3,000 | Grand | 200 | W. S. Harris | P |
| Marmaduke | 780 | Pastime | — | C. C. Craig | P |
| Marshall | 558 | Treece | — | J. D. Treece | P |
| Marvel | 900 | Posey | — | R. E. Posey | P |
| Mena | 3,441 | Best | — | C. N. Jenkins | P |
| " | | Lyric | — | S. H. Blair | P |
| Midland | 639 | Turner | — | M. B. Turner | P |
| Millville | 500 | | | Freeman-Smith Lbr. Co. | P |
| Mineral Springs | 900 | | | | |
| Monette | 559 | Hantuck | — | L. C. Tucker | P |
| Monticello | 2,378 | Amuse U | — | H. J. Leidinger | P |
| Morrilton | 3,010 | Electric | 600 | G. O. Vail | P |
| Mount Ida | 225 | | | A. F. Smith | P |
| Mountain Home | — | Cozy | — | | P |
| Mulberry | 1,100 | Electric | — | E. Z. Storie | P |
| Murfreesboro | — | Gem | — | | P |
| Nashville | 2,144 | Princess | 400 | W. B. Levy | P |
| Newport | 3,771 | Madaline | 350 | Mrs. R. B. Hocking | P |
| " | | Opera House | 500 | A. C. Wilkerson | R |
| N. Little Rock | 14,048 | Princess | — | M. Pruninski | P |
| Osceola | 1,769 | Grand | 300 | R. L. Richey | P |
| " | | Pastime | — | | P |
| Ozark | 1,250 | Joyland | — | J. W. Clark | P |
| " | | Victory | — | C. S. Sadler | R |
| Paragould | 6,306 | Liberty | 300 | Mrs. H. J. Whitsitt | P |
| " | | Majestic | 700 | Mrs. H. J. Whitsitt | R |
| Paris | 1,750 | Pastime | — | Thos. L. Wolf | P |
| Parkin | 900 | Princess | — | G. Carey | P |
| Peach Orchard | 340 | Lyric | — | Henry Quellmalz | P |
| Perry | 500 | Perry | — | W. B. Holbrook | P |
| Piggott | 1,500 | Franklin | — | F. B. Case | P |
| Pine Bluff | 19,280 | Best | 450 | J. B. Simon | P |
| " | | Hauber | 700 | O. C. Huber | P |
| " | | Orpheo | 500 | J. B. Simon | V & P |

## ARKANSAS—Continued

| Town | Population | Theatre | Seating Capacity | Manager | Designation |
|---|---|---|---|---|---|
| Plainview | 853 | Compton | — | T. J. Compton | P |
| Plumerville | 600 | Gem | — | T. B. Wilbank | P |
| Pocahontas | 2,000 | Gem | — | L. L. Lewis | P |
| Portia | — | Gem | — | | P |
| Prairie Grove | 774 | Lyric | 400 | Julia Rogers | P |
| Prescott | 2,691 | Gem | — | R. B. Hardy | P |
| Rector | 2,250 | Crystal | — | Norman Reeder | P |
| Rison | 725 | Airdome | — | E. G. Strain | P |
| Rogers | 3,318 | Gem | — | W. H. Fowler | P |
| " | | Lyric | 393 | Ewing & Ketchum | P |
| " | | Victory | 435 | Robinson & Gilling | P |
| Rosboro | 320 | Rosboro | — | Rosboro Amuse. Co. | P |
| Russellville | 4,505 | Airdome | — | | P |
| " | | Butler | 400 | E. H. Butler | R |
| St. Francis | — | | | | |
| St. Paul | — | | | | |
| Searcy | 2,836 | Grand | 400 | W. E. Blume | R |
| Sheridan | 900 | Royal | — | R. N. Stephens | P |
| Siloam Springs | 2,569 | Rialto | — | D. B. Jackson | P |
| Sparkman | — | | | | |
| Springdale | 2,200 | Gem | 500 | Gelling | P |
| " | | Majestic | — | | P |
| Stamps | 2,564 | Brown | 500 | W. P. Florence | R & P |
| Stuttgart | 4,522 | Majestic | 800 | F. B. Smith | R & P |
| Sulphur Springs | 500 | Electric | — | A. D. Porter | P |
| Swifton | — | Victory | — | | P |
| Thornton | 611 | Airdome | — | J. T. Dodson | P |
| Truman | 450 | Grand | — | Taylor & Priestly | P |
| Tuckerman | 583 | Princess | — | W. Bush | P |
| Van Buren | 5,224 | King | 400 | Joe Huff | R |
| " | | Palace | — | | P |
| " | | Royal | 350 | Mrs. M. Donnell | P |
| Walnut Ridge | 2,500 | Sharum | — | E. B. Kirk | R |
| Waldron | 1,200 | Gem | — | G. D. Hughes | P |
| Warren | 2,145 | Pastime | — | W. B. Wharton | P |
| Washbash | — | | | | |
| Wilmar | 929 | Lyceum | — | | P |
| Wilmot | — | Tnerprise | — | | P |
| Wilson | 400 | Idle Hour | — | | P |
| Womble | — | Picture Show | — | | P |
| Wynne | 2,993 | Dixie | 500 | C. Lancaster | P & V |

It is the desire of the publishers to have the information contained in this book as complete as possible. Every effort has been put forth to accomplish this result. Information has been sought from every source obtainable—even from the Mayors of each of the cities, and we feel we have accomplished a great deal toward that end. However, owing to the continual changes in the theatrical industry, it is impossible to be as precise as we aim to be. Any corrections that anyone can suggest will be cheerfully accepted by the publishers. Office, Longacre Bldg., New York City.

# CALIFORNIA—Population, 3,241,889

## OAKLAND—Population, 216,361

**Franklin Theatre**—Manager, Emil Kehrlein; Seating Capacity, 1,000; Electricity, A. C. and D. C., Voltage 00; Booking Mgr., E. Kehrlein; Pictures; Throw, 140 ft.; Size of Screen, 18x22 ft.; Circuit, Kehrlein Kinema. Program changed weekly.

**Kinema Theatre**—Manager, Emil Kehrlein; Seating Capacity, 1,500; Electricity, A. C. and D. C., Voltage, D. C.; Booking Mgr., E. Kehrlein; Stage: Width 40 ft., Depth 30 ft., Height 26 ft.; Pictures; Throw, 100 ft.; Size of Screen, 18x24 ft.; Circuit, Kehrlein Kinema Circuit; Orchestra, 9 pcs. Program changed weekly.

**T. & D. Theatre**—Manager, Eugene L. Perry; Seating Capacity, 3,611; Electricity, A. C. and D. C., Voltage, both; Booking Mgr., Eugene L. Perry; Stage: Width 90 ft., Depth 30 ft., Height 115 ft.; Pictures; Throw, 130 ft.; Size of Screen, 16x18 ft.; Circuit, T. & D.; Orchestra, 25 pcs. Program changed weekly.

| Theatre | Seating Capacity | Location | Manager | Designation |
|---|---|---|---|---|
| Alameda | 1,200 | St. Clara and Park | L. Kaliski | P |
| Allendale | 400 | 2816 28th Ave. | M. E. Stokes | P |
| American | 1,700 | 17th and San Pablo | C. M. Midgley | P |
| Bay Station | 300 | Bay St. and Boulevard | | P |
| Bell | 300 | 23rd and E. 12th | Mrs. Thomas | P |
| Bijou | 400 | 90th and E. 14th | Mr. Berg | P |
| Broadway | 900 | 1121 Broadway | L. E. Lund | P |
| Chimes | 1,000 | Grove and Shattuck | Beach & Krahn | P |
| Circle | — | 54th and E. 41st | | P |
| Circle | 300 | 38th and Teleg | Mrs. G. R. McMeekin | P |
| Claremont | 300 | 5114 Teleg Ave. | | P |
| Clement | 300 | 58th and San Pablo | J. Herond | P |
| Columbia | 700 | | James Ross | B |
| Crown | 400 | 10th and Broadway | Allen E. King | P |
| Diamond | 300 | E. 14th and 76th St. | Wm. Rombach | P |
| Elm | 400 | 90th and E. 14th | J. Peter | P |
| Franklin | 1,200 | 14th and Franklin | E. Kehrlein | P |
| Fremont | 500 | Foothill and Fremont | | P |
| Fruitvale | 500 | Fruitvale | Ore. Calif. Amus Co. | P |
| Fulton | 1,000 | 7th and Broadway | George Ebey | R |
| Gem | 400 | | Allen E. King | P |
| Glenn | 500 | 54th and E. 41st | | P |
| Globe | 400 | 1422 23rd Ave | Mrs. Thomas | P |
| Golden Gate | 350 | 58th and San Pablo | J. Herond | P |
| Imperial | 280 | 10th and Broadway | Wm. Jensen | P |
| Kinema | 1,500 | 15th and Broadway | E. Kehrlein | P |
| Lorin | 700 | Berkeley | Beach & Krahn | P |
| Macdonough | — | 14th and Broadway | | V |
| Majestic | 500 | 1560 7th St. | Mrs. Baucom | P |
| Marquec | 700 | 717 Market | P. R. Henderson | P |
| New Piedmont | 399 | Piedmont Ave. | George Griffin | P |
| Orpheum | 1,850 | 12th and Grove | George Allen | V |
| Pantages | 1,500 | 12th and Broadway | Pantages Circuit | V |
| Park | 500 | 7th Ave and E. 12th | J. Herond | P |
| Peralta | 400 | 14th and Peralta | L. Wilson | P |
| Regent | 500 | Webster and St. Clara | Frank Edoff | P |
| Rialto | 400 | 2721 San Pablo | P. Henderson | P |
| Sequoia | 400 | 26th and Telegraph | (Closed) | P |
| Strand | 450 | 3245 Telegraph | D. Levin | P |
| Strand | 1,400 | Park and Encinal | I. Kaliski | P |
| Strand | 700 | Berkeley | Beach and Krahn | P |
| T. & D. | 1,800 | 11th and Broadway | Turen & Dahnkin | P |
| U. C. | 2,000 | Berkeley | A. H. Moore | P |
| Varsity | 700 | Berkeley | Beach & Krahn | P |

| Town | Population | Theatre | Seating Capacity | Manager | Designation |
|---|---|---|---|---|---|
| Alameda | 28,806 | Alameda | 1,100 | J. Kaliski | P |
| " | | Bay Station | 300 | F. Starin | P |
| " | | Regent | 395 | Jean Lightner | P |
| " | | Royal | 300 | Vail & Waters | P |
| " | | Strand | 1,500 | J. Kaliski | P |

## CALIFORNIA—Continued

| Town | Population | Theatre | Seating Capacity | Manager | Desig-nation |
|---|---|---|---|---|---|
| Albany | 2,000 | Albany | 400 | F. R. Holden | P |
| Alhambra | 9,096 | Alhambra | — | | P |
| " | | Superba | — | | P |
| Alpaugh | 600 | Alpaugh | 250 | George Broughton | P |
| Alturas | 1,500 | Orpheum | 1,000 | E. Lauer & Sons | V |
| Amador City | 500 | Opera House | — | John Ratts | P |
| Anaheim | 5,526 | New Grand | — | | P |
| Anderson | 750 | Home | 250 | C. C. Anline | P |
| Angels' Camp | 1,400 | Angels | 500 | E. Watkins | P |
| Antioch | 2,000 | Casino | 500 | Stam & Beede | P |
| Arbuckle | 900 | Opera House | 500 | Moddy Day | P |
| Arcata | 1,200 | Minor | 600 | Mr. Byard | P |
| Armona | 500 | Armona | — | L. Ervin | P |
| Atwater | 125 | Mitchell | — | W. W. Deming | P |
| Auburn | 2,289 | Kenisort | 600 | W. F. Jacobs | P |
| Avalon | — | Strand | — | | P |
| Azusa | — | Liberty | — | | P |
| Bakersfield | 18,638 | C. & S. | 350 | John Conacis | P |
| " | | Groggs | 1,100 | Grogg Amuse. Co. | R |
| " | | Hippodrome | 800 | Grogg Amuse. Co. | V |
| " | | Opera House | — | | R |
| " | | Pastime | 500 | Grogg Amuse. Co. | P |
| " | | Rex | 500 | J. Poris | P |
| Banning | — | Opera House | — | | P |
| Barstow | 1,558 | Fletcher O. H. | — | Mrs. M. Fletcher | P |
| " | | Victory | 350 | Mrs. Fred Bauer | P |
| Bay Point | 1,650 | Liberty Star | 500 | L. W. Eaton | P |
| Belvedere | 481 | Belvedere | — | M. O. Cook | P |
| Benecia | 2,693 | Majestic | 500 | W. B. Crooks | P & R |
| Berkeley | 56,036 | Lorin | 1,800 | W. F. Krahm | P |
| " | | T. & D. | 2,000 | Turner & Dahnken | V & P |
| " | | U. C. | 2,500 | Moore & Dean | P |
| " | | Varsity | 2,000 | | P |
| Biggs | 500 | Municipal | 400 | | P |
| Bishop | — | Bishop | — | | P |
| Boulder | — | Boulder Creek | — | A. C. Sweeney | P |
| Brawley | 5,392 | California | — | Wm. Schnell | P |
| " | | Liberty | — | S. M. Anderson | P |
| Burbank | — | Victory | — | | P |
| Burlingame | 3,000 | Garden | 900 | Mr. Arkush | P |
| Calexico | 6,223 | Emert | — | | P |
| Calipatria | — | Airdome | — | | P |
| Calistoga | — | Playhouse | 250 | Joseph Ferner | P |
| Carmel | 600 | Manzanita | — | Dr. J. E. Beck | P |
| Carona | — | California | — | | P |
| " | | Majestic | — | | P |
| Carpenteria | — | Auditorium | — | | P |
| Centerville | — | Rex | 300 | Henry Richards | P |
| Chico | 8,872 | Airdome | — | John Daly | P |
| " | | Broadway | 900 | John Daly | P |
| " | | Lyric | 350 | John Daly | P |
| " | | Majestic | 900 | John Daly | R, V & P |
| " | | People's | 350 | George H. Perry | P |
| " | | Rex | 500 | M. F. Conley | P |
| Chino | — | Chino | — | | P |
| Chowchille | — | Pastime | 300 | W. R. Pope | P |
| Claremont | — | College Arms | — | | P |
| Cloverdale | 1,000 | Novelty | 400 | | P |
| Clovis | 1,000 | Rex | 250 | F. C. Conley | P |
| Coachello | — | Airdome | — | | P |
| Coalinga | 2,934 | Liberty | 800 | L. G. McCabe | P |
| Colfax | 1,000 | Colfax | 500 | S. K. Williams | P |
| Colton | 4,282 | Crescent | — | | P |
| Colusa | 3,000 | Gem | 650 | C. C. Kaufman | P |
| Compton | — | Compton | — | | P |
| Concord | 850 | Majestic | 300 | Charles Holtz | P |

## CALIFORNIA—Continued

| Town | Population | Theatre | Seating Capacity | Manager | Designation |
|---|---|---|---|---|---|
| Corcoran | 600 | Neeb | 300 | R. A. Neeb | P |
| Corning | 2,000 | Maywood O. H. | 500 | W. F. Rodgers | P |
| Coronado | — | Silver Strand | — | | P |
| Courtland | 1,000 | New | 400 | Neeham & Mills | P |
| Covelo | 350 | Owl | 350 | Mrs. C. Dunford | P |
| Covina | — | Star | — | | P |
| Crescent City | — | Enderts | 600 | J. B. Endert | P |
| " | | Star | 300 | J. R. Peveler | P |
| Crockett | — | Buck | 400 | J. P. Conners | P |
| " | | Crockett | 300 | I. Stanley | P |
| " | | Loring | 600 | M. Maderious | R |
| " | | Orpheum | 300 | A. Pezutti | V |
| Daly City | 500 | Grand | — | Mrs. Moore | P |
| Davis | 750 | Rex | 350 | A. J. Tuft | P |
| Decoto | 300 | Decoto | 300 | J. Edwards | P |
| Delano | — | Delano | 400 | Frank Panero | P |
| Dinuba | 3,400 | Pep | 600 | Kelly & Richardson | V & P |
| " | | Realart | 300 | Tom Sullivan | P |
| Dixon | 1,000 | Palace | 400 | W. R. Claman | P |
| Dos Palos | 700 | Airdome | 300 | S. DuBois | R |
| Dunsmuir | 3,500 | Strand | 300 | Clay Powers | P |
| E. Bakersfield | — | Rialto | — | | P |
| El Centro | 5,464 | Palace | 700 | James Cook | R & P |
| " | | Topic | 700 | Wm. Snell | P |
| " | | Tulane | 500 | James Cook | P |
| El Monte | | | | | P |
| Elsinore | — | Star | — | | P |
| Escalon | 600 | Dreamland | — | J. W. Wright | P |
| Escondido | — | Auditorium | 500 | Earl Turner | R |
| " | | Princess | 250 | N. O. Emmert | P |
| Etna Mills | 400 | Opera House | 250 | H. Dannenbrick | R, V & P |
| Eureka | 13,212 | Hippodrome | | (in course of Const'n) | |
| " | | Orpheum | 540 | Pettingill & Pettingill | P |
| " | | Pastime | 396 | Pettingill & Pettingill | P |
| " | | Rialto | 1,200 | J. Van Sant | P |
| Fallbrook | — | Fallbrook | — | | P |
| Fall River Mills | 310 | Paramount | 480 | Chas. Kormel | P |
| Fellows | — | Star | — | | P |
| Ferndale | 770 | Valerie | — | R. Pollock | P |
| Fillmore | — | Barnes | — | | P |
| Folsom | 2,000 | Folsom | 400 | J. Fratis | P |
| Fort Bragg | 2,616 | Union | — | J. E. Trignera | P |
| " | | Rex | — | J. E. Trignera | P |
| Fortuna | — | Fortuna | 400 | Charles Wescott | P |
| Fowler | 1,500 | Sunset | 200 | H. Nutting | P |
| Fresno | 44,616 | Bijou | 300 | G. Christopher | P |
| " | | Hippodrome | 1,300 | W. Morse | V |
| " | | Kinema | 1,200 | B. A. Goodman | P |
| " | | Liberty | 2,100 | George F. Sharp | P |
| " | | Lyceum | 520 | John Tuck | P |
| " | | New Kinema | 3,000 | Emil Kelulin, Jr. | P |
| " | | Ryan's | 250 | F. Mischicka | P |
| " | | Strand | 1,000 | George F. Sharp | P |
| " | | White | 1,500 | Mrs. Robert Barton | R |
| Fullerton | — | Rialto | — | | P |
| Galt | 1,000 | Galt | 350 | H. W. Batchelder | P |
| Gardena | — | Auditorium | — | | P |
| Geyserville | — | | | | |
| Gilroy | 2,862 | Opera House | 500 | C. W. Schemel | R |
| " | | Orpheum | 400 | Parker & Reynolds | P |
| Glendale | 13,536 | Glendale | 1,231 | Wm. A. Howe | P |
| " | | Palace Grand | — | | P |
| Glen Ellen | — | Panvrazi | — | J. Pancranzi | P |
| Gonzales | 500 | Motion Picture | — | W. D. Inwaller | P |
| Grass Valley | 4,006 | Auditorium | 700 | Wood & Williams | P |
| " | | Strand | 800 | Wood & Williams | P |

## CALIFORNIA—Continued

| Town | Population | Theatre | Seating Capacity | Manager | Designation |
|---|---|---|---|---|---|
| Gridley | 1,850 | Fink | 1,800 | Fred Fink | R & P |
| Grimes | — | Grimes | 500 | N. C. Mohn | P |
| Guerneville | — | Guerneville | 250 | L. S. Murphy | P |
| Half Moon Bay | 1,200 | Photoplay | 250 | Ben Cunha | P |
| Hamilton | 2,011 | Motion Picture | 400 | F. Slavick | P |
| Hanford | 5,888 | Ashby | 650 | C. F. Ashby | P |
| " | | T. & D | 1,000 | C. L. Langley | P |
| " | | Universal | 650 | A. Fukuda | P |
| Hayward | 3,487 | Haywards | 500 | Frankel & Hoor | P |
| Healdsburg | 2,412 | Liberty | 700 | Frank Meisner | P |
| Hemet | — | Hemet | — | | P |
| Hermosa Beach | — | Hermoso | — | | P |
| Hilt | 60 | Hilt | — | Fruit Growers | P |
| Hobart Mills | 200 | Hobart | — | A. H. Tickner | P |
| Hollister | 2,781 | Opal | 800 | E. S. Stark | R & P |
| Holtville | 1,700 | Arcade | 450 | A. B. Monahan | P |
| Honbrook | 250 | K. of P. | — | J. T. Bennett | P |
| Hopland | — | Pastime | — | H. M. Brooks | P |
| Huntington Park | 4,513 | Huntington | — | | P |
| Imperial | — | Imperial | — | | P |
| Inglewood | — | Inglewood | — | | P |
| Ione | 1,000 | Royal | 350 | C. N. Violeete | P |
| Jackson | 2,000 | Ratto | 400 | John Ratto | P |
| Jamestown | 500 | Electric | 250 | E. F. Robinson | P |
| Keller | — | Keller | — | | P |
| King City | 500 | Novelty | 250 | A. J. Goetz | P |
| La Guna Beach | — | Lynn | — | | P |
| La Habra | — | Garden | — | | P |
| La Jolla | — | Orient | — | | P |
| Lakeport | — | Lakeport | 500 | Chas. Nofrey | P |
| Lakeview | 1,300 | Rex | 600 | Kirk & Alger | P |
| Lancaster | — | W. I. C. | — | | P |
| Lankershim | — | Mulhall | — | | P |
| Larkspur | — | Town Hall | 500 | M. Laborie | P |
| Le Grande | 300 | Rink | — | Zimmerman & Co. | P |
| Lemoore | 2,500 | Pavilion | 400 | J. H. Kennedy | P |
| Lincoln | 1,500 | Lincoln | 350 | E. B. Miller | P |
| Lindsay | — | Picture | 600 | Hoots & McDaniels | P |
| Live Oak | 278 | Municipal | — | W. B. Barber | P |
| Livermore | 1,916 | Bell | 500 | Mrs. Pearl Desky | P |
| Livingston | — | Court | 350 | A. Court | R & P |
| Lodi | 4,850 | | 1,600 | Mr. Veslie | R |
| Lone | — | | — | Monarch Amuse. Co. | P |
| Long Beach | 55,593 | American | — | | P |
| " | | Columbia | — | | P |
| " | | Fairyland | — | | P |
| " | | Hoyts | — | | P |
| " | | Kinema | — | | P |
| " | | Liberty | — | | P |
| " | | Long Beach | — | | P |
| " | | New Palace | — | | P |
| " | | Rialto | — | | P |
| " | | Wigwam | — | | P |
| Los Alamos | — | Los Alamos | — | | P |
| Los Banos | 1,000 | Crescent | — | C. Toscano | P |
| " | | Lyric | — | A. Gennelly | P |
| Los Gatos | 2,317 | Strand | 400 | L. H. Killingworth | R & P |
| Los Olivos | — | Liberty | — | | P |
| Loyalton | — | Loyalton | 150 | Frank McKinney | P |
| McCloud | 1,250 | Opera House | 250 | D. S. Painter | P |
| McKittrick | — | Phelans | — | | P |
| Madera | 3,444 | Opera House | 1,000 | A. C. Chamberlain | R |
| Mammoth | 251 | Mammoth Mine | — | R. E. Manley | P |
| Manteca | — | Liberty | 450 | L. C. Holt | P |
| Maricopa | — | Star | — | B. Fenenbock | P |
| Martinez | 3,858 | Novelty | 492 | A. Gattman | P |

## CALIFORNIA—Continued

| Town | Population | Theatre | Seating Capacity | Manager | Designation |
|---|---|---|---|---|---|
| Marysville | 3,461 | Atkins | 1,200 | A. Atkins | P |
| " | | Liberty | 500 | E. Benham | P |
| " | | Lyric | 195 | E. Benham | P |
| Mayfield | 1,150 | Star | 500 | J. P. Schaefer | P |
| Mendicino | — | Liberty | 350 | J. E. Triguerio | P |
| Merced | 3,974 | Merced | 1,200 | Douglass & Egan | R, V & P |
| Merced Falls | 50 | Opera House | — | G. H. Nutter | P |
| Mill Valley | 4,000 | Hub | 350 | George Cooke | P |
| " | | Marion | 400 | Will Falley | R |
| Mission | — | | | | |
| Modesto | 9,241 | | | | |
| Monrovia | 5,480 | Colonial | — | | P |
| Montague | 275 | Clark | — | E. L. Clark | P |
| Montebello | — | Star | — | | P |
| Monterey | 5,479 | Monterey | 800 | F. G. Beagley | V |
| " | | Star | 400 | F. G. Beagley | P |
| " | | Strand | 650 | F. G. Beagley | P |
| Mountain View | 1,250 | | | | |
| Napa | 6,757 | Buckner | 500 | Buckner | P |
| " | | Empire | 1,200 | J. P. Knox | R |
| Needles | — | Liberty | — | | P |
| " | | New Opera House | — | | P |
| Nevada City | 1,782 | Nevada | — | W. V. Tamblyn | P |
| Newark | 400 | Newark | 200 | H. J. Richards | P |
| Newcastle | 600 | Castle | — | Saladana & Whitmore | P |
| Newman | 1,000 | Edison | 500 | Gus Johnson | P |
| New Pine Creek | 900 | | | | |
| Niles | 1,000 | Niles | 400 | H. J. Richards | P |
| Oakdale | 1,000 | Star | — | E. W. Fisher | P |
| Ocean Beach | — | Ocean Beach | — | | P |
| Ocean Park | — | La Petite | — | | P |
| " | | Rialto | — | | P |
| " | | Rosemary | — | | P |
| Oceanside | — | Elysium | — | | P |
| Ojai | — | Isis | — | | P |
| Ontario | 7,280 | Euclid | — | J. V. Spaugh | P |
| Orange | 4,884 | Colonial | — | | P |
| Oregon | — | Opera House | — | Henry Wendt | P |
| Orland | 900 | Orland | 350 | W. M. Claman | P |
| Oroville | 3,340 | Gardella | 600 | L. Gardella | P |
| " | | Rex | 600 | L. Dissman | P |
| Oxnard | 4,467 | Lyric | — | | P |
| " | | New Victory | — | | P |
| " | | Opera House | — | | P |
| Pacific Grove | 2,974 | Iris | 334 | Carroll B. Clark | R |
| Palo Alto | 5,900 | Stanford | 700 | A. J. Arkush | P |
| " | | Varsity | 700 | Ira G. Betto | P |
| Parlier | — | Parlier | — | Holmes Johnson | P |
| Pasadena | 45,334 | Clunes | — | | P |
| " | | Community Players | — | Gilmer Brown | R |
| " | | Crown | — | | P |
| " | | Florence | — | D. H. Schuhman | P |
| " | | Jensen's | — | Walter J. Jensen | V & P |
| " | | Strand | — | J. M. Root | P |
| " | | Warner's | — | | P |
| Paso Robles | 1,500 | Bell | 300 | | P |
| Patterson | 500 | Patterson | 250 | J. Tobias | P |
| Perris | — | Perris | — | | P |
| Petaluma | 6,226 | Hill | — | J. A. McNear, Jr. | R, V & P |
| " | | Mystic | — | J. A. McNear, Jr. | P |
| Pittsburg | 4,715 | Palace (new) | 1,500 | Enea Bros. | P |
| " | | Palace (old) | 500 | Enea Bros. | P |
| Placerville | — | Elite | 500 | J. B. Travalle | R & P |
| Pleasanton | 1,500 | Lincoln | 300 | Frank Reep | P |
| Plymouth | — | Ratto's | 450 | John Ratto | P |

## CALIFORNIA—Continued

| Town | Population | Theatre | Seating Capacity | Manager | Designation |
|---|---|---|---|---|---|
| Pomona | 13,505 | American | 500 | E. M. Smith | V |
| " | | Belvedere | 800 | E. M. Smith | R |
| " | | Lyric | 300 | R. N. Taylor | P |
| Port Costa | — | None | | | |
| Port Richmond | 300 | Point | 450 | P. Tscherassy | P |
| Quincy | 800 | Quincy | 200 | R. R. Sprague | P |
| Raymond | 529 | Raymond | — | McGilvrary Bros. | P |
| Red Bluff | 3,104 | Empire | 350 | Wm. Henning | P |
| " | | R. B. Opera House | 900 | Wm. Henning | R & P |
| Redding | 2,962 | Redding | 900 | J. J. Wood | R & P |
| Redlands | 9,571 | Empress | — | | P |
| " | | Grand | 1,000 | Frank Cook | P |
| " | | Majestic | 1,200 | Chas. Yost | P |
| " | | Wyatt | 2,000 | Ed. Underwood | P, V & R |
| Redondo Beach | 4,913 | Art | 1,000 | F. R. Fancher | P |
| " | | Pavillion | 750 | F. R. Fancher | P |
| Redwood City | 4,020 | Sequoia | 1,000 | E. T. Arkush | P |
| Reedley | 1,750 | Grand | 300 | J. Langley | P |
| Requa | 500 | Requa | 300 | | P |
| Richmond | 16,843 | MacDonald | 360 | Louis DeLeon | P |
| " | | Point | 600 | R. Tscherassy | P |
| " | | Richmond | 800 | Dan Reardon | P |
| " | | T. & D. | 800 | T. & D. | P |
| Rio Vista | 500 | Netherlands | 250 | R. Pezzaglia | P |
| Riverbank | 500 | Dreamland | 250 | Shields & VanBuran | P |
| Riverdale | 200 | Opera House | — | W. P. Baley | P |
| Riverside | 19,341 | Grand | — | | P |
| " | | Loring | 869 | Howe & Merrill | R & P |
| " | | Orpheum | 750 | Menard | V & P |
| " | | Regent | 800 | Howe & Merrill | P |
| Rodeo | 300 | Rodeo | 300 | Mrs. E. Wood | P |
| Roseville | 4,477 | Rose | 600 | Preston Wright | P |
| Sacramento | 65,857 | Clunie | 1,000 | Pete Wilson | R |
| " | | Goddard | 1,600 | C. W. Goddard | P |
| " | | Hippodrome | 1,825 | T. R. Conlon | V |
| " | | Joyland (operated in summer only) | | | P |
| " | | Liberty | 800 | John S. Stasio | P |
| " | | Majestic | 900 | E. Heber | P |
| " | | Nippon | 200 | Mr. Hirata | P |
| " | | Rialto | 450 | L. H. Marks | P |
| " | | Sequoia | 700 | I. F. Morris | P |
| Sacramento | | T. & D. | 1,500 | Mr. Naisy | P |
| " (Oak Park) | | Victor | 540 | Frank C. Miller | P |
| St. Helena | 1,760 | Liberty | 400 | E. C. Wilson | P |
| Salinas | 4,308 | T. & D. | 900 | T. & D. Circuit | P |
| San Anselmo | 1,500 | San Anselmo | 400 | E. E. Campbell | P |
| San Bernardino | 18,721 | Opera House | 1,500 | Martha L. Kipplenger | R |
| " | | Strand | 1,000 | Donald Knapp | V & P |
| " | | Temple | 1,000 | Donald Knapp | P |
| " | | Isis | 500 | C. V. Brockway | P |
| San Bruno | 1,500 | Novelty | 250 | G. A. Rasco | P |
| San Buenaventura | 5,000 | American | 500 | Chas. Corcoran | P |
| " | | Liberty | 300 | Weaver & Berryman | P |
| San Diego | 74,683 | Broadway | — | | P |
| " | | Cabrillo | — | | P |
| " | | Casino | — | | P |
| " | | Dream | — | | P |
| " | | Grand | — | | P |
| " | | Hillcrest | — | | P |
| " | | Kinema | — | | P |
| " | | Palace | — | | P |
| " | | Pickwick | — | | P |
| " | | Plaza | — | | P |
| " | | Superba | — | | P |
| San Dimas | — | San Dimas | — | | P |
| San Fernando | — | Codys | — | | |

## CALIFORNIA—Continued

| Town | Population | Theatre | Seating Capacity | Manager | Designation |
|---|---|---|---|---|---|
| San Gabriel | — | San Gabriel | — | | P |
| Sanger | 1,500 | Sanger | 300 | M. C. Armstrong | P |
| San Jacinto | — | Sunbeam | — | | P |
| San Jose | 39,604 | Hippodrome | 1,500 | D. B. Levin | V |
| " | | Jose | 800 | Jos. Blum | V |
| " | | Liberty | 1,500 | Jas. Beatty | P |
| " | | Lyric | 250 | | P |
| " | | T. & D. | 1,500 | Arthur Miller | P |
| " | | Victory | 1,500 | M. B. Haase | R |
| San Juan | 326 | Star | — | E. P. Hiacomazzi | P |
| San Leandro | 5,703 | Best | — | H. A. Avidson | P |
| San Luis Obispo | 5,895 | Elmo | 950 | W. B. Martin | R & P |
| " | | El Monterey | 750 | A. Kaiser | P |
| San Mateo | 5,979 | Regent | 400 | Levin Bros. | P |
| San Pedro | 25,000 | Empire | — | Al Henzie | P |
| " | | Globe | — | Mr. Darner | P |
| " | | Majestic | — | | P |
| " | | Victoria | — | Pierson & Adler | P |
| San Rafael | 5,512 | Lyric | 500 | C. B. Sargent | P |
| Santa Anna | 15,483 | Clunes | — | | P |
| " | | Grand | 1,000 | McCoy & Wilford | V |
| " | | Lyric | 335 | C. E. Walker | P |
| " | | Princess | 790 | C. E. Walker | P |
| " | | Temple | 675 | L. A. Schlesinger | V & P |
| " | | West End | 700 | L. A. Schlesinger | P |
| " | | Yost | 1,000 | E. A. Yost | V & P |
| Santa Barbara | 19,441 | Argus | 480 | Johnson & Wellman | P |
| " | | California | 800 | Johnson & Wellman | P |
| " | | Mission | 1,200 | Johnson & Wellman | P |
| " | | Palace | 640 | Johnson & Wellman | P |
| " | | Potter | 1,160 | Johnson & Wellman | R |
| " | | Strand | — | | P |
| Santa Clara | 5,220 | Rex | 500 | Enno Lion | P |
| Santa Cruz | 10,917 | Casino | 2,000 | R. L. Cardiff | R |
| " | | New Santa Cruz | 1,500 | T. J. Larkins | P |
| " | | Unique | 600 | L. F. Williams | P |
| Santa Maria | 3,943 | Gaiety | — | Frank Powell | R, V & P |
| " | | Grand | — | | P |
| Santa Monica | 15,252 | La Petite | 526 | H. O. Wagner | P |
| " | | Majestic | 544 | A. H. Stearns | P |
| " | | Rialto | 600 | Raymond Amuse. Co. | P |
| Santa Monica | | Rosmary | 800 | J. Sands | P |
| Santa Paula | 3,967 | Glen City | — | | P |
| Santa Rosa | 8,758 | Cline | 1,520 | T. C. Reavis | R, V & P |
| " | | Elite | 400 | B. F. McDaniel | P |
| " | | Rose | 900 | T. C. Reavis | P |
| Sausalito | 2,790 | Princess | 350 | Mr. Mann | P |
| Sawtelle | — | Crown | — | | P |
| Scotia | 3,000 | Scotia | 500 | Chas. Westcott | P |
| Sebastopol | 1,500 | Starland | 400 | Albert Huntley | P |
| Seeley | — | Airdome | — | | P |
| Selma | 3,158 | Unger | — | C. J. Unger | P |
| Sisson | 1,500 | Sisson | 400 | J. C. Bascom | P |
| Soldad | — | Dreamland | — | S. B. Westcott | P |
| Sonoma | 1,000 | Don | 250 | John J. Mohr | P |
| Sonora | — | Sonora | 700 | James Knowles | P |
| So. Pasadena | — | Colonial | — | | P |
| Spreckles | 150 | Spreckles | — | Mr. More | P |
| Sterling City | 350 | Horton's | — | H. W. Nash | P |
| Stockton | 40,296 | Colonial | 1,000 | N. L. Watton | P |
| " | | Lincoln | 500 | Frank C. Parker | P |
| " | | Loew's Met. | 2,100 | H. C. Ryan | V |
| " | | Lyric | 900 | Frank C. Parker | P |
| " | | Maze | 500 | J. W. Barlow | P |
| " | | Stockton | 500 | L. Freitas | P |
| " | | T. & D. | 2,400 | P. W. Brubeck | P |

CALIFORNIA—Continued

| Town | Population | Theatre | Seating Capacity | Manager | Designation |
|---|---|---|---|---|---|
| Suisun | 750 | Novelty | 350 | J. Hicks | P |
| Sunnyvale | — | Bell | 200 | Geo. Lyons & Sons | P |
| Susanville | 2,000 | Cozy | 400 | Roy Brown | P |
| " | | Orpheum | 750 | Roy Brown | P |
| Sutter Creek | 500 | Ratto | 300 | J. Ratto | P |
| Tulare | 3,539 | Lyric | 400 | Reardon | P |
| " | | Tulare | 750 | Fanylit & Reardon | V & P |
| Tuolumne | 1,500 | Fireman's Hall | 500 | | P |
| Turlock | 4,000 | Turlock | 700 | A. A. Richards | P |
| Ukiah | 2,305 | Victory | 1,000 | J. L. Davis | R |
| Upland | 2,912 | Colonial | — | | P |
| Vacaville | — | Annex | 500 | C. F. Freuhling | P |
| " | | Grand | 400 | Leo Reese | P |
| Van Nuys | — | Van Nuys | — | | P |
| Venice | 10,385 | Auditorium | 1,200 | S. H. Davis | P |
| " | | Neptune | 1,200 | S. H. Lewis | P & R |
| Ventura | 4,342 | American | — | | P |
| " | | Auditorium | — | | R |
| " | | Liberty | — | | P |
| Victorville | — | Victor Valley H. S. | — | | P |
| Visalia | 5,753 | American | — | | P |
| " | | Bijou | 300 | G. Nishi | P |
| " | | Crescent (in course of construction) | | | P |
| " | | Visalia | 800 | F. A. Salisbury | R |
| Watsonville | 5,013 | Novelty | 200 | J. W. Shuford | R, V & P |
| " | | T. & D. | 1,200 | A. E. Muller | R & P |
| Watts | 4,529 | Yeager | — | | P |
| Weed | — | Club | 350 | H. E. Gilmore | P & V |
| Wheatland | — | Wheatland O. H. | 350 | C. R. Beilby | R & P |
| Whittier | 7,997 | Gale | — | | P |
| Willows | 4,500 | Rialto | 400 | F. N. Burgi | P |
| Woodland | 4,147 | Strand | 550 | W. Stuart Webster | R |

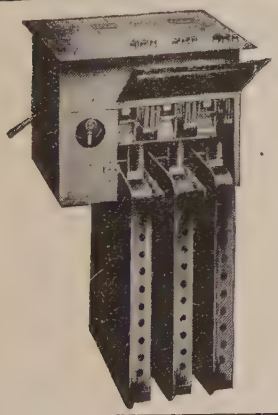

# Tax Accounting is Simplified

With the 1921 AUTOMATICKET REGISTER

## Automatic Ticket Selling & Cash Register Co.

1780 Broadway NEW YORK CITY

This is the only official Theatrical and Moving Picture Guide in existence. All corrections will be gladly received. The next issue of this book will be out December 1, 1921.

# COLORADO—Population, 939,376

| Town | Population | Theatre | Seating Capacity | Manager | Designation |
|---|---|---|---|---|---|
| Aguilar | 858 | Princess | — | | P |
| Akron | 647 | Akron | — | | P |
| Alamosa | 3,171 | Isis | 600 | Mrs. A. A. Kelly | P |
| Antonito | — | Photoplay | — | | P |
| Arriba | — | Arriba | — | | P |
| Aspen | 1,834 | Isis | 480 | R. J. Morrison | R & P |
| Ault | 569 | Princess | — | | P |
| Bayfield | 227 | Pearl | — | | P |
| Berthoud | 856 | Moon | 200 | Mrs. Jessie Brinkley | P |
| Berwind | 600 | C. F. & I. | — | Y. M. C. A. | P |
| Bessemer | — | Clyne | — | | P |
| " | | Critcher | — | | P |
| " | | D. F. & I. | — | Y. M. C. A. | P |
| Boulder | 10,989 | Curren | 600 | Kohn & Fairchild | P |
| " | | Isis | 800 | Diez & Hickox | P |
| Breckenridge | 900 | Eclipse | 250 | J. A. Theobald | P |
| Brighton | 850 | Altitude | — | | P |
| Bristol | — | Princess | — | | P |
| Brush | 2,640 | Emerson | 500 | N. Sohlin | P |
| Buena Vista | 1,041 | Orpheum | — | | P |
| Burlington | 368 | Midway | — | | P |
| Cannon City | 4,551 | Jones | 1,000 | Jesse Jones | P |
| " | | Opera House | 500 | Jesse Jones | P |
| " | | | | Colo. State Penitentiary | P |
| Carbondale | 284 | Mt. Sopris | — | | P |
| Cedaredge | 295 | Cedaredge | — | | P |
| Center | 385 | Empress | — | | P |
| Central City | 550 | Opera House | 600 | Peter McFarlanes | R |
| Cheyenne | 270 | Wells | — | | P |
| Coal Creek | 676 | I. O. O. F. | — | | P |
| Cokedale | 500 | Cokedale | — | | P |
| Collbren | 156 | Auditorium | — | | P |
| Colorado City | 4,333 | New Isis | — | | P |
| Colorado Spr'gs | 29,572 | America | 851 | Frank Tammen | P |
| " | | Burns | 1,400 | V. Footman | R |
| " | | Liberty | 425 | J. E. Tompkins | P |
| " | | Odeon | 1,000 | George Loveland | P |
| " | | Princess | 1,000 | Pat Argust | P |
| Cortez | 565 | Auto | — | | P |
| Craig | 392 | Electric | — | | P |
| Creede | 741 | Scenic | — | | P |
| Crested Butte | 904 | Photoplay | — | | P |
| Cripple Creek | 2,325 | Star | — | | P |
| Crooks | — | Moving Picture | — | | P |
| De Buque | 149 | Crest | — | | P |
| Deer Trail | — | Crystal | — | | P |
| Delagua | 958 | Delagua | — | | P |
| Del Norte | 840 | Princess | — | | P |
| Delta | 2,623 | Colonial | 350 | B. L. Reynolds | P |
| Dolores | 320 | Opera House | — | | P |
| Durango | 4,116 | Gem | 700 | Thos. H. Marshall | P |
| " | | High School | 500 | E. E. Smiley | R |
| " | | | | Am. Smelt. & Ref. Co. | P |
| Eagle | 186 | Paramount | — | | P |
| Eaton | 1,157 | Eaton | — | | P |
| Eckley | — | Pastime | — | | P |
| Englewood | 4,356 | Sebern | — | | P |
| Flagler | 100 | Royal | — | | P |
| Fleming | — | Gem | — | | P |
| Florence | 2,629 | Liberty | — | | P |
| Fort Collins | 8,734 | Lyric | 650 | M. C. Gerhardt | P |
| " | | Empress | 799 | M. C. Gerhardt | P & V |
| Fort Lupton | 614 | Lupton | — | | P |
| Fort Morgan | 3,818 | Cover | 450 | M. B. Niven | P |
| " | | U. S. A. | 300 | M. G. Brewer | P |

## COLORADO—Continued

| Town | Population | Theatre | Seating Capacity | Manager | Desig-nation |
|---|---|---|---|---|---|
| Fowler | 925 | Star | — | | P |
| Frederick | 266 | Frederick | — | | P |
| Fruita | 2,048 | Majestic | — | | P |
| Genoa | — | | | | |
| Georgetown | 950 | Opera House | — | | P |
| " | | Photoplay | 350 | G. Carey | P |
| Gilman | 350 | Opera House | — | | P |
| Glenwood Springs | 2,073 | Orpheum | 400 | Myers & Gavin | P |
| " | | Paramount | 300 | George Weirick | R |
| Golden | 2,484 | Gem | — | | P |
| Granada | 359 | Belmont | — | | P |
| Granby | 40 | Curtis Road Show | — | | P |
| Grand Junction | 8,665 | Majestic | 700 | A. Nelson | P |
| " | | Lyceum | 450 | George L. Walker | P |
| Grand Valley | 300 | Oilshale | — | | P |
| Greeley | 10,883 | Rex | 800 | J. Lynch | P |
| " | | Sterling | 800 | Wm. Morrison | P |
| Grover | — | Amusu | — | | P |
| Gunnison | 1,026 | Unique | — | | P |
| Hartman | 130 | Hartman | — | | P |
| Hastings | 693 | Hastings | — | | P |
| Hayden | 314 | Auditorium | — | | P |
| Haxtun | 1,198 | Haxtun | — | | P |
| " | | Rialto | 450 | Mr. Wright | R |
| Holly | 724 | Opera House | — | | P |
| Holyoke | 1,205 | Opera House | — | | P |
| " | | Peerless | — | | P |
| Hotchkiss | 600 | Crescent | — | | P |
| Hugo | 343 | Empress | — | | P |
| Idaho Springs | 1,192 | Opera House | 1,000 | Edward Sheelcopf | P |
| Ignacio | — | Ute | — | | P |
| Iliff | 150 | Moving Picture | — | | P |
| Julesburg | 962 | Hippodrome | — | | P |
| Keota | — | Movie | — | | P |
| Kirk | — | Opera House | — | | P |
| Lafayette | 1,892 | Jewel | 300 | A. Frank | P |
| La Jara | 448 | La Jara | — | | P |
| La Junta | 4,964 | Rourke | 1,000 | C. W. Wonderly | R |
| " | | Wonderly | 600 | C. W. Wonderly | P |
| Lamar | 2,512 | Opera House | 300 | Fred Lee | P |
| " | | Star | 250 | Clifford Efferson | P |
| La Salle | 150 | Crystal | — | | P |
| Las Animas | 2,252 | I. O. O. F. | — | | P |
| " | | Naval Hospital | — | | P |
| Leadville | 4,959 | Elks Opera House | — | T. A. Goldner | R |
| " | | Liberty Bell | — | H. A. Cunningham | P |
| " | | Princess | — | | P |
| Limon | 534 | Auditorium | — | | P |
| " | | Elite | — | | P |
| Littleton | 1,373 | Lux | — | | P |
| Longmont | 5,848 | America | 300 | | P |
| " | | Isis | 300 | Ed. Marquand | P |
| " | | Strand | 600 | Gwynn & Rugwet | P |
| Louisville | 1,799 | Isis | — | | P |
| " | | Model | 300 | Tom Metz | V & P |
| " | | Red Men's Hall | 400 | Sandy Biella | R & P |
| " | | Rex | 350 | Mr. Carper | V & P |
| Louviers | 300 | Louviers | — | | P |
| Loveland | 5,279 | Lyric | — | | P |
| Ludlow | — | | | Victor Am. Fuel Co | P |
| McGregor | — | Lienom | — | | P |
| Manassa | 788 | Valley | — | | P |
| Mancos | 567 | Unc | — | | P |
| Manitou | 1,357 | Liberty | — | | P |
| " | | Majestic | — | | P |
| Manzanola | 428 | Playhouse | — | | P |

COLORADO—Continued

| Town | Population | Theatre | Seating Capacity | Manager | Designation |
|---|---|---|---|---|---|
| Mead | 114 | Pastime | — | | P |
| Meeker | 807 | Princess | — | | P |
| Mesa | 100 | Mesa | — | | P |
| Milliken | 100 | Pix | — | | P |
| Minturn | 241 | Paramount | — | | P |
| Monte Vista | 2,544 | Iris | — | | P |
| Montrose | 3,581 | Armory | — | H. D. Reeves | R & P |
| " | | Dreamland | — | Hunt & Duncan | P |
| " | | Empress | — | Hunt & Duncan | V & P |
| Morley | — | | | Colo. Fuel & Iron Co | P |
| Mount Harris | — | Liberty | — | | P |
| Nederland | 446 | Mills | — | | P |
| New Castle | 493 | Hahan's O. H. | — | | P |
| New Raymer | — | Bailey | — | | P |
| Norwood | 212 | McKlever Hall | — | | P |
| Nucla | — | Radium | — | | P |
| Nunn | 143 | Onyx | — | | P |
| Oak Creek | 222 | Amusu | — | | P |
| Oakview | — | Oakview | — | | P |
| Olathe | 458 | Olathe | — | | P |
| Ordway | 705 | Princess | — | | P |
| Otis | — | Jewel | — | | P |
| Ouray | 1,644 | Isis | 250 | A. A. Kelly | P |
| Pagosa Springs | 669 | Liberty | — | | P |
| Palisade | 900 | Crystal | — | | P |
| Paonia | 1,007 | America | — | | P |
| Peetz | — | Opera House | — | | P |
| Pierce | 350 | Pan | — | | P |
| Platteville | 430 | Rex | — | | P |
| Portland | 600 | Ideal Amuse. Hall | — | | P |
| Primero | 2,000 | C. F. & I | — | Y. M. C. A. | P |
| Pueblo | 42,908 | City Auditorium | — | | R |
| " | | Clyne | — | | P |
| " | | Colonial | — | | P |
| " | | Critcher | — | | P |
| " | | Grand | — | | P |
| " | | Majestic | — | | V |
| " | | Palm | — | | P |
| " | | Princess | — | | P |
| " | | Rialto | 1,200 | H. E. Gardner | P |
| | | Steel Works | — | | P |
| Red Cliff | 383 | Paramount | — | | P |
| Ridgeway | 376 | Chepeta | — | | P |
| Rifle | 698 | Rex | — | | P |
| Rockvale | 1,413 | Motion Picture | — | | P |
| Rocky Ford | 3,746 | Opera House | — | | P |
| Saguache | 740 | Opera House | — | | P |
| Salida | 4,689 | Empress | 700 | F. R. Kelley | P |
| " | | Photo Play | 250 | F. R. Kelley | P |
| Sanford | 564 | Arcade | — | | P |
| San Luis | 900 | Star | — | | P |
| Sedgwick | 200 | | — | | P |
| Segundo | 1,600 | C. F. & I | — | Y. M. C. A. | P |
| " | | Liberty | — | | P |
| Seibert | 130 | Iris | — | | P |
| Silverton | 1,150 | Gem | 400 | Wm. Maguire | P |
| " | | Star | 400 | Arthur Lorenzon | P |
| Simla | 100 | Moving Picture | — | | P |
| Smugglerp | — | Tomboy | — | | P |
| Somerset | 420 | Somerset | — | | P |
| Sopris | 300 | International | — | | P |
| Steamb't Springs | 1,800 | Orpheum | 300 | C. D. Hanpert | P |
| Sterling | 6,415 | America | 1,000 | Gill & McIntire | P |
| " | | Lyric | 750 | Charles Perry | P |
| Stratton | — | Amusu | — | | P |
| " | | Empress | — | | P |
| Sugar City | 808 | Columbine | — | | P |

COLORADO—Continued

| Town | Population | Theatre | Seating Capacity | Manager | Designation |
|---|---|---|---|---|---|
| Tabernash | — | A. & M. | — | | P |
| Telluride | 2,500 | Segerberg | 450 | J. A. Segerberg | P |
| Trinidad | 10,906 | Novelty | — | E. Snyder | P |
| " | | Palace | — | Chamberlin, Hinman & Stonebraker | P |
| " | | Rialto | — | Gus Kohn | P |
| " | | Rex | — | | P |
| " | | Strand | — | Jack Nash | P |
| " | | West | — | Gus Kohn | R & P |
| Vernon | — | | | | |
| Victor | 1,777 | Victor O. H. | 1,500 | Lee Master | P |
| Walden | 162 | Park | — | | P |
| Walsenburg | 3,565 | Rex | — | A. L. Levy | P |
| " | | Star | — | Paul Krier | P |
| " | | Strand | — | A. T. Manzanarez | P |
| Westcliff | 232 | Ray & Cusack | — | Hall | P |
| Wiggins | — | Elite | — | | P |
| Wiley | 197 | People's | — | | P |
| Windsor | 1,600 | Windsor | 350 | G. I. Richards | P |
| Woodmen | — | M. W. A. Sanatorium | | | P |
| Wray | 1,000 | Wray | — | | P |
| Yampa | 332 | Colonial | — | | P |
| Yuma | 1,772 | Gem | 400 | Frank W. Bronte | V & P |

No one connected with the theatrical profession, whether the Legitimate, Vaudeville, Burlesque or Moving Pictures, can afford to be without this valuable book.

PRICE ONLY $3.00

# CONNECTICUT—Population, 1,380,585

| Town | Population | Theatre | Seating Capacity | Manager | Designation |
|---|---|---|---|---|---|
| Ansonia | 17,643 | Tremont | — | | P |
| Avon | 1,100 | Moving Picture | — | | P |
| Baltic | 750 | Jordan | 490 | | P |
| Beacon Falls | 850 | Top Notch | 322 | | P |
| Bethel | 2,555 | Community | 300 | | P |
| Branford | 2,619 | Park | 305 | | P |
| Bridgeport | 143,152 | American | 850 | M. W. Leighton | P |
| " | | Barnum | 598 | Louis Sachs | P |
| " | | Bijou | 780 | Peter Dawe | V & P |
| " | | Bostwick | 617 | Joseph Kovace | P |
| " | | Elite | 728 | | P |
| " | | Empire | 962 | James T. Rourke | P |
| " | | Hippodrome | 1,093 | Joseph Saperstein | P |
| " | | Liberty | 842 | Harry A. Cohen | P |
| " | | Lyric | — | | P |
| " | | Oak | 400 | | P |
| " | | Palace | 900 | | P |
| " | | Park | 1,567 | P. F. Shea | P & R |
| " | | Park City | 800 | | P |
| " | | Plaza | 1,400 | James F. McCarthy | V & P |
| " | | Poli | 3,052 | Matthew L. Saunders | V P |
| " | | Rome | — | | P |
| " | | Strand | 857 | Peter T. Kontas | P |
| " | | Scenic | — | | P |
| " | | South End | 416 | | P |
| " | | West End | 1,195 | N. C. Lund | P |
| Bridgewater | 500 | Empire | — | | P |
| Bristol | 20,620 | Bristol | 1,200 | Jack Sanson | V & P |
| " | | Palace | 500 | L. A. Saperstein | P |
| " | | Princess | 700 | Joseph Healy | P |
| Broad Brook | 1,000 | Palace | 300 | | P |
| Canaan | 700 | Town Hall | 350 | | P |
| Canterbury | 686 | School | 868 | | P |
| Central Village | 1,000 | Reeves Hall | 300 | | P |
| Cheshire | 2,855 | Town Hall | 300 | | P |
| Chester | 1,300 | Princess | — | | P |
| Clinton | 1,200 | Casino | — | | P |
| Colchester | 2,050 | Tip Top | 200 | | P |
| Collinsville | 2,000 | Town Hall | 498 | | P |
| Danbury | 18,889 | Empress | 1,500 | Fred A. Shear | V & P |
| " | | Taylor O. H. | 1,000 | Patrick J. Martin | P |
| Danielson | 3,130 | Majestic | — | A. L. Reeves | P |
| " | | Orpheum | — | Jack Lewis | R & P |
| " | | Town Hall | — | | P |
| Darien | 4,184 | Town Hall | 250 | | P |
| Dayville | 400 | Dayville | — | | P |
| " | | Webster | — | | P |
| Deer River | 1,480 | Town Hall | — | | P |
| Derby | 11,238 | Sterling | 800 | J. R. Shields | P & R |
| East Hampton | 2,394 | Majestic Hall | 250 | | P |
| East Windsor | 3,741 | Strand | — | | P |
| Ellington | 2,127 | Town Hall | — | | P |
| Essex | 2,815 | Thelma | 250 | | P |
| Fairfield | 11,475 | Fairfield | 300 | | P |
| Fort Terry | — | Post Exchange | — | | P |
| Fort Wright | — | Post Exchange | — | | P |
| Georgetown | 230 | Opera House | — | | P |
| Glastonbury | 5,592 | Wms. Memorial | 350 | | P |
| Greenwich | 5,939 | Greenwich | 600 | Harry F. Hartel | P |
| Griswold | 4,220 | Finn's O. H. | 650 | | P |
| Guilford | 2,803 | Norton's | 250 | | P |
| Hartford | 138,036 | Crown | — | Crown Theatre Co. | P |
| " | | Empire | 1,140 | P. C. McMahon | P |
| " | | Franklin | — | | P |
| " | | Grand | 2,000 | Charles Finberg | P |

## CONNECTICUT—Continued

| Location | | Theatre | Seating Capacity | Manager | Designation |
|---|---|---|---|---|---|
| Hartford | | Liberty | 1,200 | Sherman E. Pike | P |
| " | | Majestic | 1,344 | A. C. Morrison | P |
| " | | Palace | 2,000 | James F. Clancy | V |
| " | | Park | 498 | | P |
| " | | Parson's | 1,500 | Herbert C. Parsons | R |
| " | | Polis | 1,950 | | P |
| " | | Princess | 842 | A. C. Morrison | P |
| " | | Rialto | 850 | | P |
| " | | Royal | — | | P |
| " | | Strand | 1,528 | Wm. A. True | P |
| Irvington | 600 | Armstock Hall | 460 | | P |
| Ivoryton | 350 | Cheney Hall | — | | P |
| " | | Comstock | — | | P |
| Jewett City | 3,196 | Opera House | 650 | | P & R |
| " | | Park | — | | P |
| Lakeville | 750 | Best | 300 | | P |
| " | | Robert's | 450 | | P |
| Lime Rock | 700 | Casino | 300 | | P |
| Litchfield | 3,180 | Colonial | 400 | | P |
| Madison | 1,857 | Airdome | 400 | | P |
| Manchester | 18,370 | Circle | — | Dr. Sullivan | P |
| " | | Park | — | J. F. Sullivan | P & V |
| Meriden | 29,842 | Life | 758 | | P |
| " | | Poli's | 1,640 | James Thatcher | P & R |
| " | | Star | 360 | | P |
| Middletown | 13,638 | Grand | 1,000 | S. Schlenger | P & V |
| " | | Middlesex | 1,070 | Harry Engel | R & P |
| " | | Princess | 600 | S. Adorno | P |
| Milford | 10,193 | Colonial | 378 | | P |
| " | | Strand | 630 | | P |
| Montville | 3,411 | Montville | — | | P |
| Moodus | 1,100 | Town Hall | 296 | | P |
| Moosup | 2,300 | Best | 300 | | P |
| " | | People's | — | | P |
| Mystic | 3,900 | Mystic | 304 | | P |
| Naugatuck | 15,051 | Alcazar | 1,000 | E. Robbot | P |
| " | | Gem | — | | P |
| " | | Rialto | 1,000 | J. Batson | P |
| " | | Union City | 600 | E. Robbot | P |
| New Britain | 59,316 | Fox's | 1,600 | Harry B. Dean | V & P |
| " | | Keeney's O. H. | — | | R & P |
| " | | Lyceum | 1,200 | Fred Carney | V & P |
| " | | Palace | 1,200 | John Cantaras | V & P |
| " | | Scenic | 450 | Peter Parakas | P |
| New Canaan | 3,895 | Colonial | 400 | Max Shuman | P |
| " | | Suburban | — | | P |
| New Hartford | 1,500 | Star | 434 | | P |
| New Haven | 162,519 | Bijou | 1,750 | Walter Griffin | P |
| " | | Cannon's | 700 | | P |
| " | | Crystal | 300 | | P |
| " | | Dewitt | 536 | | P |
| " | | Dixwall | — | | P |
| " | | Dreamland | 443 | | P |
| " | | Garden | 700 | Calvin Kazanjian | P |
| " | | Globe | 650 | Moses J. Slepack | P |
| " | | Hyperion | — | Henry P. Menges | V & P |
| " | | Lawrence | 616 | Michael P. Hessler | P |
| " | | Life | 386 | | P |
| " | | Lyric | 462 | | V & P |
| " | | Olympia | 2,286 | | P |
| " | | Pegout | — | | P |
| " | | Poli's Palace | 3,100 | Oliver C. Edwards | V |
| " | | Rialto | 1,100 | | P |
| " | | Shubert | 1,766 | E. D. Eldridge | R |
| " | | White City | 753 | | P |
| " | | Winchester Ave. | 694 | | P |

## CONNECTICUT—Continued

| Town | Population | Theatre | Seating Capacity | Manager | Desig-nation |
|---|---|---|---|---|---|
| New London | 25,688 | Crown | 1,300 | W. T. Murphy | P |
| " | | Empire | 1,000 | L. M. Ponzzner | P |
| " | | Lyceum | 1,200 | W. T. Murphy | R, V & P |
| " | | Rialto | 700 | Frank Braner | P |
| New Milford | 4,781 | Star | 650 | W. G. Mock | P |
| " | | Town Hall | 850 | Wm. J. Kiefer | R |
| Newtown | 2,751 | Town Hall | 250 | | P |
| Norfolk | 1,229 | Town Hall | 350 | | P |
| N. Grosvenerdale | 2,500 | Union | — | | P |
| Norwalk | 27,557 | Palace | 1,500 | A. J. Collins | V & P |
| " | | Regent | 1,300 | Samuel J. Kantor | R & P |
| Norwich | 23,304 | Auditorium | 1,100 | F. Connelly | P |
| " | | Breed | 1,200 | Murray J. Zuckerman | V P |
| " | | Davis | 2,000 | A. Craig Taylor | R & P |
| " | | Strand | 1,000 | Abe Davidson | V & P |
| Plainfield | 7,926 | Eden | 600 | | P |
| " | | Lilly | 300 | | P |
| Putnam | 7,711 | Bradley | 900 | Hyde Smith | R & P |
| " | | Victory | 700 | | P |
| Ridgefield | 2,707 | Town Hall | 374 | | P |
| Rockville | 7,726 | Palace | 850 | T. H. Coffey | R, V & P |
| " | | Turn Hall | 750 | Charles Willis | P |
| Savin Rock | — | Orpheum | — | | P |
| Saybrook | 700 | Town Hall | 368 | | P |
| Seymour | 6,781 | Art | — | | P |
| Sharon | 1,500 | Citizen's Casino | — | | P |
| Shelton | 4,807 | Shelton | — | | P |
| Southington | 5,085 | Coleman's | 750 | | P |
| South Manchester | 9,000 | Circle | 556 | | P |
| " | | Park | 696 | | V & P |
| South Norwalk | 8,968 | Palace | 1,100 | | P |
| Stafford Springs | 3,383 | Comique | 750 | Joseph Lessard | P |
| " | | Paramount | 250 | Joseph Wood | P |
| Stamford | 35,086 | Alhambra | 1,000 | Anthony Geromino | V |
| " | | Colonial | 500 | Mrs. Charles Verono | P |
| " | | Lyceum | 400 | | P |
| " | | Rialto | 400 | | P |
| " | | Stamford | 1,200 | Mrs. E. W. Hartley | R & P |
| " | | Strand | 800 | Mrs. Charles Verono | P |
| Sterling | 450 | Wright Club | — | | P |
| Stonington | 10,236 | Town Hall | — | | P |
| Stratford | 12,347 | Stratford | 700 | | P |
| Suffield | 4,070 | Moving Picture | — | | P |
| Taftville | 3,800 | Hill Crest | 400 | | P |
| Terryville | 2,400 | Auditorium | — | | P |
| Thomaston | 3,993 | Thomaston O. H. | 800 | L. B. Murphy | P & R |
| " | | Town Hall | — | | P |
| Thompson | 5,055 | Majestic | 900 | | P |
| Thompsonville | 6,000 | Majestic | — | | P |
| Torrington | 20,623 | Alhambra | 1,300 | H. Quittner | R & V |
| " | | Park | 250 | R. Cabol | P |
| " | | Strand | 1,000 | R. Cabol | P |
| Union City | 3,200 | City | — | | P |
| Unionville | 2,200 | Opera House | — | | P |
| Voluntown | 779 | Union Hall | 200 | | P & R |
| Wallingford | 9,648 | Strand | 600 | Joseph F. Hayes | P |
| " | | Wilkinson's | 1,000 | George Wilkinson | P & R |
| Walnut Beach | 500 | Strand | 400 | | P |
| Warregan | — | Atwood | 300 | | P |
| Washington | 480 | Town Hall | — | | P |
| Waterbury | 91,410 | Alhambra | 800 | Isidore Bernstein | P |
| " | | Bijou | — | | P |
| " | | Carroll | 800 | | P |
| " | | Colonial | 375 | | P |
| " | | Diorio | 800 | R. Diorio | P |
| " | | Eden | 600 | | P |

CONNECTICUT—Continued

| Town | Population | Theatre | Seating Capacity | Manager | Designation |
|---|---|---|---|---|---|
| Waterbury | | Garden | 1,000 | Peter W. Murphy | P |
| " | | Jacques | 1,500 | James Clancy | B |
| " | | Lyric | 800 | Nicola Jamele | P |
| " | | Olympia | — | | |
| " | | Poli's | 2,000 | George J. Elmore | R, V & P |
| " | | Princess | 800 | C. L. Martin | P |
| " | | Rialto | 1,300 | J. Harry Nichols | P |
| " | | Scenic | — | | P |
| " | | Star | 800 | Isadore Bernstein | P |
| " | | Strand | 1,800 | S. Z. Poli | P |
| Watertown | 6,050 | Dayton | — | | P |
| Waterville | 1,345 | Town Hall | 300 | | P |
| Westbrook | 700 | Town Hall | 300 | | P |
| Westport | 5,114 | Fire Arts | 614 | | P |
| West Haven | 12,669 | Orpheum | 1,100 | | P |
| " | | Wilcox | — | | P |
| Willimantic | 12,330 | Gem | 1,200 | John R. Pickett | P |
| " | | Loomer | 1,500 | Charles Tucker | R & P |
| " | | Scenic | 700 | Foti Salvatore | P |
| Wilton | 420 | Miller's Hall | — | | P |
| Windsor Locks | 3,554 | Palace | 423 | | P |
| Winsted | 8,248 | Opera House | 500 | H. M. Gale | P & R |
| " | | Scenic | — | | P |
| Woodbury | 1,000 | Town Hall | — | | P |


# The Moving Picture Section

of this issue contains a list with details of

# 19,966 Theatres

in the United States and Canada

---

# What a Mailing List for $3.00

# DELAWARE—Population, 223,003

| Town | Population | Theatre | Seating Capacity | Manager | Desig-nation |
|---|---|---|---|---|---|
| Bridgeville | 939 | Keller's O. H. | — | | R & P |
| Chesapeake City | — | Masonic Hall | — | | P |
| Delaware City | 1,132 | Opera House | — | | R & P |
| Delmar | 530 | Elcore | — | | P |
| Dover | 4,042 | Opera House | — | | P |
| " | | Temple | — | | P |
| Ellendale | 216 | Tropical | — | | P |
| Georgetown | 5,000 | People's | 800 | R. G. Ryan | R & P |
| Harrington | 1,500 | Dickerson | 250 | E. A. Wix | P |
| " | | Opera House | 800 | R. B. Harrington | P |
| Hurlock | — | Moving Picture | — | | P |
| Laurel | 2,253 | Waller | — | | P |
| Lewes | 2,074 | Auditorium | 470 | Cornelius C. Marshall | P R |
| Middletown | 1,524 | Middletown O. H. | — | J. E. Lewis | V, B & P |
| Milford | 2,753 | Palace | 300 | W. H. Warren | P |
| Millsboro | 451 | Opera House | — | | P |
| Milton | 1,038 | Opera House | — | | P |
| Newark | 2,183 | Opera House | 500 | C. C. Huber | R & P |
| Rehoboth Beach | 327 | Blue Hen | — | | P |
| Seaford | 2,141 | Auditorium | — | | P |
| Smyrna | 1,954 | Opera House | 500 | Mac McMannus | P, R & V |
| Wilmington | 110,168 | Bijou | — | | P |
| " | | Garrick | — | W. L. Dockstater | V |
| " | | Lyric | — | | P |
| " | | Majestic | — | Joseph Ginns | P |
| " (Colored) | | National | — | John Hopkins | P |
| " | | Opera House | — | Harris Amuse. Co. | P |
| " | | Palace | — | | P |
| " | | Palonia | — | | P |
| " | | Pickwick | — | | P |
| " | | Playhouse | — | James Ginns | R |
| " | | Queen | — | Oscar Ginns | P |
| " | | Rialto | — | James Ginns | P |
| " | | Savoy | — | Nicholas John | P |
| " | | Victoria | — | | P |

At considerable expense, and sparing no effort on our part, we have endeavored to obtain information from every theatre in the United States and Canada playing traveling attractions. However, in some instances we have not met with the desired results. Many managers have failed to comply with our request, thinking, as we have learned in many instances, that the particulars of their theatres would be taken from the former issue of the Guide. They apparently failed to realize that there are forty-six hundred theatres of this type in the United States and Canada, and as the Guide has been entirely reconstructed this year, it is impossible to remember everything appertaining to these houses.

We, therefore, kindly request all managers, whose information is not correctly quoted in this book, to communicate with this office. It is our aim to have the Guide flawless, and this can be accomplished with the kind assistance of the local managers.

# FLORIDA—Population, 966,296

| Town | Population | Theatre | Seating Capacity | Manager | Designation |
|---|---|---|---|---|---|
| Alton | 220 | Alton Movies | — | | P |
| Apalachicola | 3,066 | Dixie | 300 | A. N. Fortunes | R & P |
| Arcadia | 3,479 | Star | — | | P |
| Avon Park | 230 | Silk Oak | — | | P |
| Bartow | 4,203 | Nemo | — | | P |
| " | | Orpheum | 250 | D. V. Marquis | P |
| Belleview | 190 | Billian Hgts. | — | | P |
| Blountstown | 546 | Star | — | | P |
| Boca Grande | — | Airdome | — | | P |
| Bonifay | 922 | Crescent | — | | P |
| Bradentown | 3,868 | New Wallace | 500 | D. B. Sutton | P |
| Brooksville | 979 | Star | — | | P |
| Bunell | — | Strand | — | | P |
| Bushnell | 300 | Bushnell | — | | P |
| Carrabella | 900 | Coffe | — | | P |
| Cedar Keys | 864 | Star | — | | P |
| Chipley | 1,099 | Alvin | — | | P |
| " | | Hale Amuse. Co. | — | | P |
| Clearwater | 2,427 | Royal | — | | P |
| Clermont | 300 | Reliance | — | | P |
| Cocoa | 613 | Victor | — | | P |
| Crescent City | 677 | V. I. A. | — | | P |
| Crystal River | 663 | Two Friends | — | | P |
| Dade City | 1,066 | Bonami | — | | P |
| Daytona | 5,445 | Crystal | — | | P & R |
| " | | Majestic | — | | P |
| " | | Midway | — | | P |
| DeFuniak Spr'gs | 2,097 | Spring | 300 | Harry E. Murray | P |
| Deland | 3,324 | Deland | 600 | Curtis Lindstrom | R |
| " | | Princess | 300 | H. C. Stewart | P |
| Delray | — | Bijou | — | | P |
| Dunnellon | 1,227 | Iris | — | | P |
| E. Bartow | — | Nemo | — | | P |
| Eau Gallie | 329 | Amusu | — | | P |
| Eustis | 910 | Vesta | — | | P |
| Fellsmere | — | Dixie | — | | P |
| Fernandina | 5,457 | Rex | — | | P |
| Fort Dade | 100 | Post Exchange | — | | P |
| Fort Lauderdale | 800 | Rex | — | | P |
| Fort Meade | 2,029 | Majestic | 750 | J. A. Cole | P |
| Fort Myers | 3,678 | Arcade | 300 | G. B. Reynolds | R |
| " | | Court | 300 | Court | P |
| Fort Pierce | 2,115 | Crystal | — | | P |
| Gainesville | 5,286 | Lyric | — | | P |
| Green Cove Spgs. | 2,093 | Palace | — | | P |
| Hastings | 399 | Auditorium | — | | P |
| High Springs | 1,468 | Dreamland | — | | P |
| Homestead | — | Garden | — | | P |
| Hopkins | — | Crescent | — | | P |
| Jacksonville | 91,558 | Arcade | 800 | J. O. Brown | P |
| " | | Casino | 600 | Mr. Hughey | P |
| " | | Duval | 1,200 | M. C. Earon | R |
| " | | Hippodrome | 1,000 | Sydney Walker | B |
| " | | Liberty | — | | P |
| " (Colored) | | New Frolic | — | | P |
| " | | Palace | 1,000 | Hickman | V |
| " | | Republic | 400 | Mr. Clark | P |
| " | | Rialto | 500 | Mr. Johnson | P |
| " | | Savoy | 300 | McEaron | P |
| " (Colored) | | Strand | 1,200 | Buddy Austin | P |
| Jasper | — | Rex | — | | P |
| Key West | 19,039 | Amusu | — | | P |
| " (Colored) | | Dixie | — | | |
| " | | Monroe | 600 | Juan Carbonell | P |
| " | | Parler | 300 | I. O. O. F. | V |
| Kissimme | 2,722 | Grand | — | | P |

## FLORIDA—Continued

| Town | Population | Theatre | Seating Capacity | Manager | Desig-nation |
|---|---|---|---|---|---|
| Kissimme | | Graystone | — | | P |
| Lake City | 3,341 | Grand | — | | P |
| Lakeland | 7,062 | Auditorium | 1,700 | L. D. Joel | V & P |
| " | | Casino | 350 | D. B. Garner | R & P |
| Lake Worth | — | Orpheum | — | | P |
| Largo | 291 | Savoy | — | | P |
| Leesburg | 3,000 | Armory | 450 | Rod & Gun Club | V |
| " | | Auditorium | 600 | Supt. of Schools | R |
| " | | Prince | 400 | M. P. Stewart | P |
| Live Oak | 3,103 | Marion | 300 | W. H. Spencer | V & P |
| Lynn Haven | — | Alvin | — | | P |
| Madison | 1,953 | Amusu | 150 | Miss Wilna Smith | R & P |
| Marianna | 2,499 | Dixie | — | | P |
| Melbourne | 157 | Gem | — | | P |
| Miami | 29,549 | Airdome | 550 | H. A. Leach | V |
| " | | Fotosho | 550 | H. A. Leach | P |
| " | | Hippodrome | 1,000 | H. A. Leach | P |
| " | | Lyric | — | | P |
| " | | Mank | 1,000 | H. A. Leach | R |
| " | | Paramount | 1,100 | H. A. Leach | P |
| " | | Strand | 600 | H. A. Leach | P |
| Millville | 1,887 | It | — | | P |
| Monticello | 1,829 | Katherine | — | | P |
| Moor Haven | — | Frederick | — | | P |
| Mount Dora | 371 | Princess | — | | P |
| Mulberry | 1,500 | Idle Hour | 250 | G. E. White | P |
| New Smyrna | 2,007 | Palace | — | | P |
| Ocala | 4,914 | Temple | 500 | E. C. Bennett | P & R |
| Okeechobee | — | Schargschwelt | — | | P |
| Orlando | 9,257 | Dixie | — | | P |
| " | | Favorite | — | | P |
| " | | Grand | — | | P |
| Ormond | 780 | Rigby's | — | | P |
| Palatka | 5,102 | Arcade | 400 | Goode M. Guerry | R |
| " | | Colored | 200 | Geo. McLeod | P |
| " | | Grand | 550 | Louis Kalbfield | P |
| Palm Beach | 400 | Beaux Arts | 400 | Stanley Warwick | R |
| " | | Bijou | 400 | Karl Kettler | P |
| " | | Fashion | — | | P |
| " | | Palm Beach | 400 | Stanley Warwick | V, B & P |
| " | | Rialto | 300 | Karl Kettler | P, V & B |
| " (Colored) | | Star | 250 | Paul Majewicki | P |
| Palmetto | 2,046 | Olympia | — | | P |
| Panama City | 422 | Idle Hour | — | | P |
| Pensacola | 31,035 | Bonita | 300 | J. A. Jones | P |
| " (Colored) | | Belmont St. | 500 | E. L. Cummings | V & P |
| " | | Isis | 700 | J. A. Jones | P |
| " | | Opera House | 1,600 | O. P. Levy | R |
| " | | Pastime | 300 | Mr. Bohringer | P |
| Perry | 1,012 | Princess | — | | P |
| Plant City | 3,729 | Abbott | 350 | N. P. Ragland | P, V & R |
| Punta Gorda | 1,012 | Plaza | — | | P |
| Quincy | 2,540 | Empire | 700 | E. C. Behrens | R & P |
| St. Andrews | 675 | Casino | — | | P |
| St. Augustine | 6,192 | Jefferson | 1,500 | J. B. Carroll | R & P |
| " | | Orpheum | 600 | | P |
| " | | New | 600 | Frank Genover | P |
| St. Cloud | 2,001 | Palm | — | | P |
| St. Petersburg | 14,237 | Grand | 1,500 | Thornton Parker | P |
| " | | La Plaza | 1,840 | J. F. Kane | R |
| " | | Pheil | 772 | R. J. Black, Jr. | P |
| " | | Rex | 420 | H. G. Griffin | P |
| " | | Star | 350 | Thornton Parker | P |
| Sanford | 5,588 | Princess | 1,000 | O. Herndon | R, P, V & B |
| " | | Star | 700 | O. Herndon | P |
| Sarasota | 2,149 | Virginian | — | | P |

FLORIDA—Continued

| Town | Population | Theatre | Seating Capacity | Manager | Designation |
|---|---|---|---|---|---|
| Schring | — | | — | M. M. Baker | P |
| South Jax | 2,775 | Airdome | — | | P |
| Starke | 1,135 | Gaiety | — | | P |
| Stewart | 275 | Lyric | — | | P |
| Tallahassee | 5,637 | Daffin | 800 | C. E. Daffin | V, R & P |
| Tampa | 51,252 | Alcazar | — | | P |
| " | | Bonita | — | | P |
| " | | Famous | — | | P |
| " | | Grand Amus. Co. | — | | P |
| " | | Maco | — | | P |
| " | | Prince | — | | P |
| " | | Strand | — | | P |
| Tarpon Springs | 2,105 | Royal | — | | P |
| Titusville | 868 | Magnolia | — | | P |
| Venice | — | Manasota Lum. Co. | — | | P |
| Vero | — | Dixie | — | | P |
| " | | Strand | — | | P |
| Wauchula | 2,081 | Royal | — | | P |
| W. Palm Beach | 8,659 | Bijou | — | | P |
| West Tampa | 8,463 | Spanish Casino | — | | P |
| Winter Garden | 351 | Moving Picture | — | | P |
| Winter Haven | 600 | Bonita | — | | P |
| Winter Park | 570 | Baby Grand | — | | P |
| Ybor City | — | Casino | — | | P |
| " | | La Plaza | — | | P |
| " | | San Souci | — | | P |


# THE ALDIS LENS

## For M. P. Projection Machines

Motion Picture Houses will find the Aldis Lens will project pictures on the screen with more sharpness and brilliancy than any other lens.

*For Particulars Write*

## J. L. LEWIS, Sole U. S. Agent

**522 Sixth Avenue** **New York, N. Y.**

# GEORGIA—Population, 2,894,683

| Town | Population | Theatre | Seating Capacity | Manager | Designation |
|---|---|---|---|---|---|
| Abbeville | 1,350 | City | 500 | Ewing & Smith | P & R |
| Acworth | 1,043 | Resta | — | | P |
| Ahlonega | — | N. G. A. College | — | | P |
| Albany | 11,555 | Cozy | 300 | Gortatowsky Bros. | P |
| " | | Liberty | 500 | Gortatowsky Bros. | P |
| " | | Municipal Aud. | 1,800 | Owned by city | R |
| " | | Supreme Circle | 500 | W. J. Strike | P |
| Americus | 9,010 | Alcazar | — | | P |
| " | | Opera House | — | C. C. Johnson | R & P |
| " | | Strand | — | | P |
| Arlington | 1,308 | New | — | | P |
| Ashburn | 2,116 | Star | — | | P |
| Athens | 16,748 | Elite | — | | P |
| " | | Strand | — | | P |
| Atlanta | 200,616 | Alamo No. 1 | 400 | Thompson | P |
| " | | Alamo No. 2 | 600 | George E. Smith | P |
| " | | Alpha | 300 | N. V. Darley | P |
| " | | Atlanta | 1,200 | Lewis Haase | R |
| " | | Auditorium | — | | P |
| " | | Bellwood | — | | P |
| " | | Bonita | — | | P |
| " | | Criterion | 800 | W. C. Patterson | P |
| " | | Decatur No. 81 | — | | P |
| " | | Decatur No. 91 | — | | P |
| " | | Forsyth | 1,500 | N. W. Remond | P |
| " | | Fulton | — | | P |
| " | | Lyric | 1,500 | N. L. Semon | V |
| " | | Rialto | 1,000 | | P |
| " | | Savoy | 300 | N. V. Darley | P |
| " | | Shamrock | — | | P |
| " | | Strand | 600 | McEchron | P |
| " | | Tudor | 500 | | P |
| " | | Vaudette | 600 | B. H. Clark | P |
| Augusta | 52,548 | Dreamland | 600 | R. J. Edenfield | P |
| " | | Grand | 1,600 | Frank Miller | R & P |
| " | | Imperial | 800 | Frank Miller | V |
| " | | Lenox | 500 | W. H. Welborn | P |
| " | | New Modjeska | 800 | Frank Miller | P |
| " | | Old Mojeska | 500 | Frank Miller | P |
| " | | Palace | 500 | James Patterson | P |
| " | | Princess | — | | P |
| " | | Rialto | 500 | Frank Miller | P |
| " | | Strand | 500 | Frank Miller | P |
| Bailey | — | Grand | — | | P |
| Bainbridge | 4,792 | Callahan | 840 | | R & P |
| Barnesville | 3,059 | Mildred | — | | P |
| " | | Palace | — | | P |
| Blackshear | 1,235 | Royal | — | | P |
| Blakely | 1,838 | Cozy | 200 | A. T. Fleming | P |
| Blue Ridge | 898 | Blue Sky | — | | P |
| Brunswick | 14,413 | Bijou | 666 | T. L. Burns | P |
| " | | Grand | 800 | A. J. Wood | R & P |
| " | | Liberty | — | | P |
| " | | Opera House | — | | P |
| Buena Vista | 1,260 | | | J. T. Crawford | P |
| Buford | 2,500 | Colonial | — | | P |
| Calhoun | 1,955 | Gem | 156 | Manning & Wink | R & P |
| Camilla | 2,136 | Camilla | — | | P & R |
| Canton | 2,679 | Bonita | — | W. D. Hogan | P & R |
| Carrollton | 4,363 | Strand | — | | P |
| Cartersville | 4,350 | Dixie | — | | P |
| " | | Opera House | 720 | C. M. Boggs | R & P |
| Cave Springs | 805 | Elite | — | | P |
| Cedartown | 4,053 | Palace | 300 | T. F. Thompson | R & P |
| Chicamauga | 312 | Liberty | — | | P |
| Claxton | 1,008 | Dreamland | — | | P |

## GEORGIA—Continued

| Town | Population | Theatre | Seating Capacity | Manager | Designation |
|---|---|---|---|---|---|
| Cochran | 2,021 | Lyric | — | | P & R |
| Columbus | 31,125 | American | — | | P |
| " | | Bonita | — | | P |
| " | | Dream | — | | P |
| " | | Grand | — | | P |
| " | | Home | — | | P |
| " | | Rialto | — | | P |
| " | | Springer's O. H. | 1,400 | C. D. Smith | R & P |
| Commerce | 2,459 | Maxim | — | | P |
| " | | Maxine | — | | P |
| Conyers | 1,919 | America | — | | P |
| " | | Millstead Mfg. Co. | — | | P |
| Cordele | 6,538 | Circle | 500 | John Cain, Jr. | P |
| " | | Palace | 800 | John Cain, Jr. | P |
| Cornelia | 1,114 | Pastime | — | | P |
| Covington | 2,886 | Lyric | — | | R & P |
| Cuthbert | 3,022 | Victoria | 500 | Robt. E. Lee | R & P |
| Dahlonega | 829 | N. G. A. College | — | | P |
| Dallas | 1,259 | Majestic | — | | P |
| Dalton | 5,222 | Crescent | 350 | J. C. H. Wink | P & R |
| Darien | 1,391 | Palmette | — | | P |
| Dawson | 3,504 | Palace | 500 | W. A. Mitchell | P & R |
| Decatur | 6,150 | Colonial | — | | P |
| Doerun | 630 | Ruth | — | | P |
| Douglas | 3,401 | Alcazar | — | John Kain, Jr. | P |
| " | | Palace | 300 | Mrs. B. Baker | P |
| Douglasville | 2,159 | Kozytorium | — | | P |
| Dublin | 7,707 | Bertha | 1,200 | | R & P |
| " | | Crystal | — | | P |
| Eastman | 2,707 | Grand | — | | P |
| Eatonton | 2,519 | Adele | — | | P |
| Elberton | 6,475 | Dream | — | | P |
| " | | Strand | 400 | R. G. Kay | P |
| Fairburn | 1,395 | Fairburn | — | | P |
| Fitzgerald | 6,870 | Grand | 1,250 | G. E. Ricker | R, V & P |
| Forsyth | 2,241 | Forsyth | — | | R & P |
| " | | Rowland | — | | P |
| Fort Gaines | 5,241 | Bluebird | — | | P |
| " | | Pastime | 400 | L. P. Brown | R, V & P |
| Fort Valley | 3,223 | Amusu | — | | P |
| " | | Colored | — | | P |
| " | | Franklin | 300 | T. E. McMinn | P |
| " | | Slappey's | 500 | George H. Slappey | R & P |
| Gainesville | 6,272 | Alamo | 500 | A. H. Cobb, Jr. | P |
| " | | City Hall | 1,000 | E. L. Byers | V, P & R |
| " | | Rex (Colored) | 200 | G. W. Morgan | P |
| Greensboro | 2,128 | Greenland | 400 | Mrs. W. M. Kimbro | P |
| Griffin | 8,240 | Alamo | — | | P |
| " | | Crescent | — | | P |
| " | | Electric | — | | P |
| " | | Opera House | — | Cox & Moore | P |
| Hartwell | 2,323 | Elite | — | | R & P |
| " | | Star | 200 | Wm. Yarbrough | P |
| Hawkinsville | 2,867 | City Auditorium | 585 | M. Manheim | R & P |
| " | | Kathrina | 300 | A. J. Polhill | P |
| Hogansville | 1,230 | Liberty | — | | P |
| Jesup | 1,415 | Airdome | — | | P |
| " | | Dan Foxworth | — | | P |
| La Fayette | 2,104 | Palace | 500 | Mrs. J. E. Wells | R, V & P |
| La Grange | 17,038 | Strand | 300 | B. Ginsberg | R & P |
| Lavonia | 1,712 | Dream | — | | P |
| Lawrenceville | 2,059 | Colonial | — | | P |
| Lindale | 3,104 | Bonita | — | | P |
| Lithonia | 1,428 | De Kalb | — | | P |
| Lumpkin | 1,140 | Dixie | — | | P |
| Lyons | 927 | Belvesk | — | | P |

## GEORGIA—Continued

| Town | Population | Theatre | Seating Capacity | Manager | Designation |
|---|---|---|---|---|---|
| Lytle | 200 | Lytle | — | | P |
| McRea | 1,160 | National | — | | P |
| Macon | 52,995 | Capitol | — | R. H. DeBruler | P |
| " | | Douglas | — | | P |
| " | | Grand | — | R. H. DeBruler | R & P |
| " | | Palace | — | R. H. DeBruler | P |
| " | | Princess | — | R. H. DeBruler | P |
| Madison | 2,348 | Airdome | 500 | M. S. Richter | P |
| " | | Auditorium | 700 | M. L. Richter | R |
| Manchester | 2,717 | Alpha | — | | P |
| " | | Manchester Cotton | — | | P |
| Marietta | 6,190 | Dixie | 700 | C. Manning | P |
| " | | Strand | 800 | F. G. Marchman | P |
| Milledgeville | 4,619 | Colonial | 250 | Davis & Adams | P |
| " | | Grand O. H. | 995 | M. M. Flemister | R & P |
| " | | Star | — | | P |
| Millen | 2,405 | Arcadia | — | | P |
| " | | Opera House | 500 | J. J. Edenfield | R & P |
| Monroe | 3,212 | Elite | — | | P |
| Montezuma | 1,630 | Liberty | — | | P |
| Moultrie | 6,789 | Grand | 400 | G. C. Cochran | R & P |
| Nashville | 2,025 | Sweat's O. H. | — | | P & R |
| Newman | 7,037 | Alamo | — | | P |
| " | | Auditorium | 800 | | R & P |
| " | | Halcyon | — | | P |
| Ocilla | 2,180 | Recreator | — | | P |
| Pelham | 2,640 | Dixie | 350 | H. M. Mitchell | P |
| " | | Opera House | 625 | | R & P |
| Porterdale | 2,880 | Bibb Mfg. Co. | | | P |
| Quitman | 4,393 | Quitman O. H. | 500 | Smith & Johnson | R & P |
| Reynolds | 521 | Amusu | — | | P |
| Richland | 1,250 | Orchid | 300 | Earnest Elrod | P |
| Rockmart | 1,034 | Palace | 400 | R. E. Carter | P |
| Rome | 13,352 | Alhambra | — | | P |
| " | | Amusu | — | | P |
| " | | City Auditorium | 2,000 | O. C. Lamn | R & P |
| " | | Elite | 600 | O. C. Lamn | P |
| " | | Strand | 400 | O. C. Lamn | P |
| Rossville | 1,059 | Lytle | — | | P |
| Royston | 1,422 | Criterion | — | | P |
| Sandersville | 2,695 | Pastime | 250 | R. O. Deiken | P |
| Savannah | 83,252 | Arcadia | 757 | A. S. Guckenheimer | P |
| " | | Bijou | 1,200 | Ernest Morrison | V |
| " | | Folly | 355 | John G. Evins | P |
| " | | Odeon | 750 | John G. Evins | P |
| " (Colored) | | Pekin | 600 | Joseph Stiles | V |
| " | | Savannah | 1,400 | A. G. Munro | R & P |
| " (Colored) | | Star | 1,017 | Jake Moog | P |
| Shady Dale | 344 | Lyric | — | | P |
| Shellman | 985 | Liberty | — | | P |
| Sparke | 842 | Dixie | — | | P |
| Sparta | 1,715 | Auditorium | 750 | | R & P |
| " | | Georgia | — | | P |
| Statesboro | 3,807 | Amusu | — | | P |
| Stillmore | 645 | Graham | | | P |
| Swainsboro | 1,313 | American | — | | P |
| Sylvania | 2,000 | Electric | — | | P |
| " | | Mt. Royal | — | William Hobby | P |
| Talbottom | 1,081 | Talbottom | — | | P |
| Tallapoosa | 2,719 | Amusu | — | | P & R |
| Thomas | — | Palace | — | | P |
| " | | Thomas Picture Show | | | P |
| Thomaston | 2,502 | Com. Enterprise | — | | P |
| " | | Grand | — | | P & R |
| " | | Palace | — | | P |
| Thomasville | 8,196 | Grand | — | Frank H. Smith | R & P |

GEORGIA—Continued

| Town | Population | Theatre | Seating Capacity | Manager | Designation |
|---|---|---|---|---|---|
| Thomson | 2,140 | Strand | 200 | T. O. Dresdell | P |
| Tifton | 3,005 | New | — | | P |
| " | | Strand | — | | P |
| Toccoa | 3,567 | Star | 450 | Mrs. Joseph Burton | P |
| Trion | 1,721 | Trion | — | | P |
| Valdosta | 10,783 | Alamo | — | | P |
| " | | Rex | — | | P |
| Vidalia | 2,860 | Auditorium | — | | P & R |
| " | | Colonial | — | | P |
| Wadley | 872 | La Grange | — | | P |
| Washington | 3,321 | Colored | 300 | Dan Wilkinson | P |
| " | | Princess | 350 | Carl Zirbes | P |
| " | | Strand | — | | P |
| Waycross | 18,068 | Lyric | 300 | W. L. Brandenburg | P |
| " | | Orpheum | 800 | W. L. Brandenburg | V, P, R |
| Waynesboro | 3,311 | Grand | — | | P & R |
| West Point | 1,906 | Auditorium | 750 | W. S. Schaffer | R & P |
| " | | Vaudette | — | | P |
| Winder | 3,335 | Strand | 400 | L. Love | P |
| Winfield | — | People's | 800 | H. G. Boyett | P |
| Wrightsville | 1,475 | Dixie | 700 | Mr. Richardson | R & P |


# THIS GUIDE

WILL BE ISSUED ANNUALLY

Any corrections gladly made. Get in touch with the publication office

LONGACRE BUILDING Suite 621

NEW YORK CITY

# IDAHO—Population, 431,826

| Town | Population | Theatre | Seating Capacity | Manager | Designation |
|---|---|---|---|---|---|
| Aberdeen | 250 | Duncan | 300 | O. F. Crowley | P |
| Albion | 392 | Albion | 150 | B. F. Mahoney | P |
| American Falls | 2,000 | Auditorium | 600 | Johnson Clark | R & P |
| " | | Irone | 300 | S. W. Oliver | P |
| Arco | 500 | Arco | 200 | Naomi D. Peck | P |
| Ashton | 800 | Star | 225 | Fred Swanstrum | P |
| Bancroft | 500 | Harris | 200 | F. O. Hales | P |
| Bellevue | 600 | Opera House | 200 | F. H. Higbee | P |
| Blackfoot | 4,822 | Isis-Orpheum | 200 | A. E. Heasley | P |
| Boise | 21,393 | Empress | 480 | Robt. Davis, Jr. | P |
| " | | Majestic | 900 | Robt. Davis, Jr. | V |
| " | | Pinne | 1,350 | W. A. Mendenhall | R & P |
| " | | Strand | 700 | Robt. Davis, Jr. | P |
| Bonners Ferry | — | Amazon | 400 | Chas. W. Woods | R & P |
| Boville | — | | | | |
| Buhl | 1,500 | Fox | 200 | H. Nielsen | P |
| " | | Rex | 300 | C. K. Kalina | P |
| " | | Stone | 200 | W. H. Hinton | P |
| Burke | — | Miners Union Hall | 420 | Phillip Ryan | R & P |
| " | | Orpheum | — | C. John Predari | P |
| Burley | 5,408 | Burley | 1,000 | S. J. Osika | R |
| " | | Mohawk | 350 | S. J. Osika | P |
| " | | Orpheum | 400 | S. J. Osika | V |
| Caldwell | 5,106 | Bungalow | 400 | I. H. Waters | P |
| " | | Hurtt | 600 | R. T. Hurtt | P |
| " | | New Bungalow | 1,000 | I. H. Waters | R |
| Carey | 1,000 | Phippen | 500 | W. J. Harris | P |
| Challis | 500 | Dodge Hall | 200 | E. K. Dodge | P |
| Coeur D'Alene | 6,473 | Dream | 500 | N. E. Huff | R & P |
| " | | Liberty | 600 | Mrs. W. J. Simons | R & P |
| Cottonwood | — | Orpheum | — | | P |
| Deary | — | Moving Picture | — | Lyle Putman | P |
| Deboise | — | | | Wm. Garretson | P |
| Declo | 500 | Declo | 200 | R. C. Busby | P |
| Downey | 1,000 | Downey | 225 | G. W. Waid | P |
| Driggs | 1,000 | Cozy | 300 | W. H. Requa | P |
| Elk River | — | Rex | — | R. H. Morris | P |
| Emmett | 2,000 | Ideal | 450 | C. D. Buckman | P |
| " | | Liberty | 1,000 | C. D. Buckman | V |
| Fairfield | 500 | Auditorium | 200 | Chas. Gaskill | P |
| Filor | 400 | Gem | 200 | Mrs. J. W. Tanner | P |
| Franklin | 600 | Princess | 200 | S. J. Handy | P |
| Genesee | — | Opera House | — | | P |
| Gooding | 3,000 | Arcade | 750 | A. J. Schubert | R & P |
| Grace | 750 | Columbia | 500 | John Allsop | R & P |
| " | | Princess | 400 | C. A. Orr | V & P |
| Grangeville | — | Lyric | 800 | T. E. Edmundson | R & P |
| Hagerman | 500 | Park O. H. | 200 | W. L. Geltharp | P |
| Hailey | 1,500 | Liberty | 650 | Brooks & Nichke | V |
| " | | Star | 500 | Brooks & Nitchke | V |
| Hanson | 500 | Opera House | 200 | J. S. Smith | P |
| Harrison | 750 | Liberty | 200 | Jack Nutley | P |
| " | | Princess | — | Jack Nitkey | P |
| Heyburn | 500 | American | 175 | Andy Olson | P |
| Hope | — | Empress | — | John Larson | P |
| Idaho City | 400 | Wiezel | — | Wm. Wiezel | P |
| Idaho Falls | 8,064 | American | 600 | Tom George | P |
| " | | Colonial | 1,400 | C. H. Lewis | R & P |
| " | | Rex | 800 | A. B. Hagar | V & P |
| Iona | 600 | Iona | 200 | J. A. Cloward | P |
| Jackson | 50 | Opera House | — | Fred Lovejoy | P |
| Jerome | 800 | Rialto | 200 | L. M. Tug | P |
| Julietta | 500 | Grand | — | D. C. Richardson | P |
| " | | Jewel | — | L. Putman | P |
| Kamiah | 1,100 | Jewell | 350 | W. C. Short | R & P |

## IDAHO—Continued

| Town | Population | Theatre | Seating Capacity | Manager | Desig-nation |
|---|---|---|---|---|---|
| Karskia | — | | | | |
| Kellogg | 3,017 | Liberty | 400 | F. F. Moe | P |
| " | | Princess | 600 | F. F. Moe | P |
| Kenrick | — | Grand | — | Carl V. Brown | P |
| Kimberly | 500 | Star | 250 | E. Ridgway | P |
| Kooskia | — | Kooskia | — | W. C. Short | P |
| Lava Hot Springs | 720 | Resort | 300 | W. W. Ellege | P |
| Leadore | 480 | Opera House | 100 | George Johnston | P |
| Lewiston | 6,574 | Paramount | 500 | A. H. Hilton | P |
| " | | Temple | 750 | Rolla Duncan | R & V |
| " | | Theatorium | 500 | Rolla Duncan | P |
| Lewisville | 600 | Amusement Co. | 200 | A. B. Hoofman | P |
| McCammon | 600 | Opera House | 600 | Walter Edwards | R & P |
| McGeath | — | Winton | — | O. P. Oshel | P |
| Mackay | 840 | American | 200 | Gus Brown | P |
| Malad | 1,303 | Cozy | 350 | Lubin Jones | P |
| " | | Opera House | — | Jed Jones | P |
| Menan | 360 | Menan | 200 | Lawson & Barret | P |
| Meridian | 900 | Meridian | — | J. W. Hedges | P |
| Montpelier | 2,400 | Bear Lake | — | Woodruff Clark | P |
| " | | First Ward | 400 | W. Lewis Perkins | P |
| " | | Montpelier | 800 | N. P. Grossman | R & P |
| Moscow | 3,956 | Liberty | — | J. W. Allender | P |
| " | | Kenworthy | — | M. Kenworthy | P |
| Mountain House | — | Standard | 400 | C. E. Hendricks | R |
| " | | Weaver | 400 | C. E. Hendricks | P |
| Mullan | — | Liberty | — | W. A. Simons | P |
| Murtaugh | 600 | Opera House | 200 | O. H. Osborne | P |
| Nampa | 7,621 | Liberty | 1,200 | | P |
| " | | Majestic | 900 | B. W. Bickert | P |
| " | | Orpheum | 350 | | P |
| Nez Perce | — | Arctic | — | J. B. Caldwell | P |
| Oakley | 1,200 | Orpheum | 200 | W. C. Whittle | P |
| Orofino | — | Rex | — | J. H. Miller | P |
| Orpino | 900 | Rex | 350 | J. H. Miller | P |
| Paris | 1,200 | Novelty | 225 | L. W. Bach | P |
| Patlatch | — | People's | — | R. M. Hatch | P |
| Paul | 175 | Liberty | — | Thompson & Burg | P |
| Payette | — | Emma | 499 | N. J. Hughes | R & P |
| Picabo | 75 | Opera House | — | F. E. Hurt | P |
| Pocatello | 14,961 | American | 800 | M. Monders | P |
| " | | Auditorium | 1,200 | T. H. Gathe | R |
| " | | Orpheum | 1,500 | Carrothers & Archbold | P |
| " | | Rex | 850 | N. B. Grossman | P |
| " | | Strand | 900 | Carrothers & Archbold | P |
| Preston | 3,235 | Isis | 200 | George Paul | P |
| " | | Zugs | 200 | A. Nielson | P |
| Priest River | — | Rex | — | W. L. Casey | P |
| Rathdrum | 900 | Star | 250 | Mrs. L. P. Bradbury | P |
| Richfield | 360 | | | Bowers & Kay | P |
| Rigby | 600 | Iris | 200 | Ira Brown | P |
| " | | Orpheum | 200 | Charles Doman | P |
| " | | Royal | 200 | Thomas George | P |
| Roberts | 600 | Opera House | 200 | T. O. Adams | P |
| Rockland | 600 | Iris | 200 | J. A. Weber | P |
| Roxbury | 3,569 | Columbia | — | H. Allerman | R, V & P |
| " | | Elk | — | J. E. Madsen | R, V & P |
| Rupert | 3,000 | Mutual | 1,000 | D. W. Wilson | P |
| " | | Wilson | 1,500 | D. W. Wilson | R |
| St. Anthony | 3,000 | Grey | 850 | A. Mayer | R & P |
| " | | Rex | 600 | Wm. V. Snyder | P |
| St. Charles | 720 | Opera House | 150 | N. Wilhelmeen | P |
| St. Joe | 500 | St. Joe | 100 | C. Rolf | R |
| St. Maries | — | Bungalo | — | F. Cook | P |
| Shelley | 840 | Virginia | 350 | F. M. Davis | P |

IDAHO—Continued

| Town | Population | Theatre | Seating Capacity | Manager | Designation |
|---|---|---|---|---|---|
| Shoshone | 2,520 | Baugh | 200 | W. H. Stephens | P |
| Soda Springs | 600 | Opera House | 200 | H. C. Gorton | P |
| Spirit Lake | — | Cozy | — | | P |
| Standpoint | 2,876 | Gem | 350 | Jack Gardner | P |
| " | | Liberty | 400 | Tom Martin | V |
| " | | Scenic | 300 | Jack Gardner | P |
| Stites | — | Ivy | — | Q. K. Taylor | P |
| Sugar City | 720 | Star | 150 | Weaver & Davis | P |
| Taton | 720 | Opera House | 250 | L. J. Hayes | P |
| Thatcher | 360 | Opera House | 150 | H. K. Thatcher | P |
| Thornton | 600 | Royal | 200 | F. P. Hanson | P |
| Troy | — | Jewel | — | R. C. Spence | P |
| Twin Falls | 8,324 | Gem | 300 | A. R. Anderson | P |
| " | | Idaho | 600 | Bert Magel | P |
| " | | Lavering | 800 | E. C. Lavering | R |
| " | | Orpheum | 400 | A. R. Anderson | P |
| Victor | 600 | Star | 225 | W. B. Jones | P |
| Vollmer | — | Vollmer | — | MacScofield | P |
| Wallace | 2,816 | Grand | 700 | C. C. Spencer | R, V, B & P |
| " | | Liberty | 300 | Wm. Simons | P |
| Wendell | 600 | Odeon | 200 | R. M. Stanton | P |
| Werner | — | Amusement Park | 700 | Frank Mortimer | P |
| " | | Star | 460 | A. C. Gordon | V & P |
| " | | Wheaton | 722 | A. C. Gordon | R |
| White Knob | — | Ahelva | — | Mrs. Fishel | P |
| Winchester | — | Clermont | — | H. S. Graham | P |

# THE PUBLISHERS

Will be very grateful for any information as to new theatres. Changes in management or any other suggestions will be gladly accepted for the next issue.

# ILLINOIS—Population, 6,485,098

| Town | Population | Theatre | Seating Capacity | Manager | Desig-nation |
|---|---|---|---|---|---|
| Abingdon | 2,721 | Bijou | 800 | Schugman & Dahler | R & P |
| " | | Abington | 200 | J. H. Dahler | P |
| Albion | 1,581 | Majestic | 300 | Samuel Horton | P |
| Aledo | 2,231 | Opera House | 550 | J. W. Edwards | R & P |
| Alton | 24,714 | Airdome | — | W. M. Sauvage | P |
| " | | Hippodrome | 1,000 | W. M. Sauvage | V |
| " | | Lyric | 1,000 | W. M. Sauvage | P |
| " | | New | 2,500 | W. M. Sauvage | P |
| " | | Ouatoga | 250 | E. M. Clark | P |
| " | | Princess | 600 | J. J. Reilly | P |
| " | | Temple | 1,080 | W. M. Sauvage | B & R |
| Amboy | 1,749 | Movie | — | J. C. MacKinnon | P |
| Anna | 3,019 | Main | 500 | C. G. Henley | R & P |
| " | | Lyric | 300 | Ed. Lind | P |
| Antioch | 682 | Majestic | — | F. J. Hunt | P |
| Arcola | 1,831 | Arcola | 760 | Hugh Healy | R & P |
| " | | Olympia | 300 | J. S. Quirk | P |
| Arrowsmith | 366 | Krum Virgil | — | L. C. Virgil | P |
| Ashkum | 416 | Paramount | — | Arthur J. Meentz | P |
| Ashley | 913 | Model | 250 | N. C. Barrett | R & P |
| Ashton | 779 | Pastime | — | W. G. Wisman | P |
| Astoria | 1,357 | Parker Colonial | — | Lee Parker | P |
| Athens | 1,340 | Opera House | — | | R & P |
| Atlanta | 1,367 | Gem | — | H. Wallberg | P |
| " | | New Liberty | — | L. J. Bennett | P |
| Augusta | 1,146 | Heslep | — | August Heslep | R & P |
| Aurora | 36,265 | B. Opera House | 295 | W. Berschett | P |
| " | | B. Theatre | 295 | J. S. Berscett | P |
| " | | Fox | 1,600 | J. J. Roebens | V |
| " | | Orpheum | 450 | M. E. Berman | P |
| " | | Palm | 650 | W. D. Bovford | P |
| " | | Rialto | 1,500 | E. B. Lewis | P |
| " | | Strand | 1,200 | Frank Thielan | R & P |
| Barrington | 1,444 | Catlow's Aud. | — | C. A. Catlow | P |
| Batavia | 4,395 | Batavia Opera | 500 | Mrs. E. Eberman | R, P & V |
| Beardstown | 7,111 | Gem | — | J. W. Goodell | P |
| " | | Princess | — | J. W. Goodell | P |
| Beecher | 543 | | | Wm. Baumgartner | P |
| Belleville | 24,741 | Washington | — | J. Euger | P |
| Belvidere | 7,760 | Majestic | 500 | Joe Tabor | P |
| Benton | 7,201 | Auditorium | 800 | Benton Amuse. Co. | R & V |
| " | | Hippodrome | 600 | F. D. Whittington | P |
| Bethany | 1,050 | New Lyric | — | W. A. DeBruler | P & R |
| Biggsville | 400 | Palace | — | D. W. Lee | P |
| Bloomington | 28,638 | Castle | — | R. W. Lyon | P |
| " | | Castle | 1,000 | W. R. Lyon | P |
| " | | Chatterton O. H. | 1,300 | H. D. Merritt | R & P |
| " | | Irwin | 1,200 | C. E. Irwin | P |
| " | | Majestic | 1,000 | A. G. Schade | V |
| " | | Nickeldome | 400 | J. C. Gessel | P |
| " | | Scenic | 1,200 | C. Jackson | P |
| Blue Island | 11,424 | Grand | — | Fitzpatrick McElroy Co. | P |
| " | | Lyric | — | George Porter | P |
| Braidwood | 1,958 | Braidwood M. H. | 500 | N. J. Donner | R & P |
| Breese | 2,399 | Grand | 400 | J. J. Schmidt | R & P |
| Broadlands | 480 | | | J. E. Benefield | P |
| Bruce | 130 | Opera House | — | J. F. Lee | R & P |
| Bushnell | 2,716 | Kozy | — | Jackson Bros. | P |
| " | | Opera House | 800 | Jackson Bros. | R, V & P |
| Cairo | 15,203 | Bijou | — | Pete Lind | P |
| " | | Gem | — | Botto & Meyers | V |
| " | | Kimmel | — | Botto & Meyers | P |
| " | | Rees | — | Rees Thea. Co. | P |
| " | | Opera House | 1,200 | Botto & Meyers | R & P |
| Cambridge | 1,272 | Palace | 400 | H. S. Record | R & P |
| Camp Point | 1,408 | Opera House | — | Chas. Huber | P |

## ILLINOIS—Continued

| Town | Population | Theatre | Seating Capacity | Manager | Designation |
|---|---|---|---|---|---|
| Canton | 10,928 | Garden | 500 | J. B. Ross | P |
| " | | Idle Hour | 500 | Chas. Kuchen | P |
| " | | Princess | 800 | Wm. Duffield | R & P |
| " | | Princess | 800 | W. Duffield | R, V & P |
| Capron | 562 | Community | — | G. H. Ingalls | P |
| Carbondale | 6,267 | Amusu | 500 | A. W. Barth | P |
| " | | Barth | 500 | A. W. Barth | R & P |
| " | | Yale | — | F. S. Russell | P |
| Carlinsville | 5,212 | Daley | — | Daley & Devitt | P |
| " | | Grand | 780 | John Devitt | R & P |
| " | | Landale | 1,400 | Daley & Devitt | P |
| Carlyle | 1,982 | Opera House | 500 | C. W. Robinson | R & P |
| Carmi | 2,667 | Main Auditorium | — | Rose Chocoran | R & P |
| Carrollton | 2,020 | Bijou | 475 | Roy L. Hensler | R & P |
| Carterville | 3,404 | Bonita | — | R. A. Miller | P |
| Carthage | 2,129 | American | — | F. Walton | P |
| Casey | 2,189 | Lyric | 285 | J. R. Bader | R & P |
| Centralia | 12,491 | Gem | 600 | H. M. Ferguson | P |
| " | | Grand Opera | 1,000 | G. W. Griffin | R & V |
| Champaign | 15,873 | Belvoir | 900 | R. A. Porter | P |
| " | | Lincoln | 800 | Frank Francis | R & P |
| " | | Lyric | — | G. W. Meyer | P |
| " | | Orpheum | 1,000 | R. V. Mallory | R |
| " | | Park | 650 | G. W. Meyer | P |
| " | | Rialto | 850 | Chas. C. Pyle | R & P |
| " | | Varsity | 300 | R. A. Porter | P |
| Charleston | 6,615 | Majestic | 500 | F. W. Francis | P |
| " | | Rex | 350 | C. A. Francis | P |
| Chatsworth | 1,112 | Kozy | — | Charles Jacoby | P |
| Chebanse | 590 | Ford | — | James A. Furley | P |
| Chenoa | 1,314 | Lyceum | — | T. D. Hogburn | P |
| " | | Rex | — | J. Pittman | P |
| Chester | 2,904 | Chester | 600 | First State Bank | R & P |
| " | | Gem | 500 | A. M. Beare | P |
| " | | Opera House | 600 | J. W. Schuchert | P |
| Chicago Heights | 19,653 | Illinois | 800 | J. J. Gregory | R & P |
| " | | Washington | 800 | Wm. Salswedel | P |
| Chillicothe | 1,851 | Majestic | — | W. C. Hippler | P |
| Christopher | 1,825 | Globe | — | Reid & Yemm | R & P |
| Cissna Park | 652 | Cissna Park Movie | — | Ed La Roche | P |
| Clay City | 837 | Star | — | Elmer Easley | P |
| " | | Opera House | 350 | E. E. Easley | R & O |
| Clinton | 5,898 | K | 300 | W. B. Suddeth | V, R, B & P |
| " | | Star | 400 | J. G. Wilson | P |
| Colchester | 1,445 | Princess | — | T. H. Smith | P |
| Collinsville | 9,753 | Opera | — | Chester Gruver | P |
| " | | Strand | — | Joe Erber | R & P |
| Colfax | 965 | Colonial | — | H. A. Arnold | R & P |
| Columbia | 1,592 | Columbia | 450 | E. W. Brucker | R & P |
| Compton | 387 | Opera House | 250 | Stanley Bank | R & P |
| Coulterville | 949 | Lyric | — | Ed Holmes | P |
| Cuba | 1,484 | Orpheum | 250 | W. C. Miller | P |
| Dallas City | 1,288 | City O. H. | 400 | C. A. Schultz | R & P |
| Danville | 33,750 | Central | 600 | Davidson & Ogle | P |
| " | | Colonial | 375 | Wm. Heasman | P |
| " | | Fisher | 1,000 | Bertha Owens | P |
| " | | Oaklawn | — | Hess & Putnam | P |
| " | | Palace | 1,092 | Thos. Ronan | R & V |
| " | | Terrace | 1,584 | Thos. Ronan | P |
| Decatur | 43,818 | Alhambra | — | Percy W. Gebhart | P |
| " | | Avon | 1,014 | R. J. LaVoise | P |
| " | | Bijou | 1,050 | Paul Witte | V |
| " | | Crescent | — | Albert R. Stevens | P |
| " | | Crystal | 386 | Mrs. E. J. Striewing | P |
| " | | Empress | 947 | Sidney I. Harrison | V |
| " | | Fisher | — | F. G. Heller | P |

## ILLINOIS—Continued

| Town | Population | Theatre | Seating Capacity | Manager | Designation |
|---|---|---|---|---|---|
| Decatur | | Lincoln Square | — | Rex Lawhead | R & P |
| " | | Paris | — | Ryan & Higgins | P |
| DeKalb | 7,871 | Armory | 1,000 | G. W. Reynolds | R, V & P |
| " | | Princess | 400 | S. W. Reynolds | P |
| " | | Star | 400 | J. C. Condon | P |
| Delavan | 1,175 | Colonial | — | John Loffey | P |
| De Pue | 2,525 | Liberty | — | Joseph Chiabotti | P |
| Divernon | 1,519 | Opera House | — | Wm. Beynon | P |
| Dixon | 8,191 | Dixon O. H. | 940 | M. E. Weiss | R & P |
| " | | Family | 900 | L. G. Rohrer | R, V & P |
| Dolton | 1,869 | Dolton | — | John G. Hurley | P |
| Donovan | 346 | Ree | — | R. E. Elliott | P |
| Downers Grove | 3,543 | Curtiss | — | H. Campbell | P |
| " | | Motion Picture | — | C. A. Dicke | P |
| " | | Paragon | — | C. A. Dicke | P |
| Du Quoin | 7,285 | Grand | 800 | Reid & Yemm | P |
| " | | Majestic | 1,500 | Reid & Yemm | R & P |
| " | | Pershing | 200 | Chas. H. Whorrall | P |
| Dwight | 2,273 | Opera | 800 | H. L. Orr | R & P |
| Earlville | 1,059 | Lyric | 325 | F. M. Edgett | R & P |
| East Moline | 8,675 | Lyric | — | G. C. Dufoe | P |
| " | | Majestic | — | S. B. Covill | P |
| East St. Louis | 66,740 | Erbers | — | Joseph Erber | P |
| " | | Majestic | — | H. G. Redmon | P |
| Edwardsville | 5,336 | Majestic | 250 | Heaton & Wannamaker | P |
| " | | Wildy | 1,200 | W. A. Edwards | R, V & B |
| Effingham | 4,024 | Opera House | 500 | R. H. Clark | R & P |
| " | | Orpheum | 300 | Geo. Karras | P |
| Eldorado | 5,004 | Casino | 800 | Stephen Farrar | P |
| " | | Grand | 500 | Tim Turner | P |
| Elgin | 27,431 | Grand | 1,600 | E. Theilan | V & R |
| " | | Orpheum | 1,000 | H. G. Rorig | P |
| " | | Star | 800 | R. W. Crocker | P |
| " | | Temple | 500 | Frank Fay | P |
| Elizabeth | 703 | Lyric | — | C. O. Daniel | P |
| Elksville | 732 | Lyric | — | R. E. Atkins | P |
| Elmhurst | 4,594 | Elms | — | A. Dembach | P |
| Elmwood | 1,390 | Palace | 550 | J. A. Vance | P |
| El Paso | 1,700 | Grand Opera | — | A. C. King | P |
| Emden | 411 | Dreamland | — | Charles E. Bowles | P |
| Erie | 804 | Auditorium | — | Wm. Guthrie | P |
| Eureka | 1,525 | Cozy | — | Bert Norton | P |
| Evanston | 37,215 | Hayburn | 800 | S. Atkinson | P |
| " | | Star | 500 | S. Atkinson | P |
| Fairbury | 2,532 | Central O. H. | 800 | C. E. Ward | R & P |
| Fairfield | 2,754 | Pershing | 600 | Frank Hocking, Jr. | P |
| " | | Rex | 300 | W. H. Ritner | P |
| Fairmount | 847 | Habit | — | R. N. Zierjack | P |
| Farina | 774 | Lyric | — | C. W. Maxon | P |
| Farmer City | 1,603 | Kendall | 400 | John T. Kendall | P |
| Farmington | 2,631 | Princess | 500 | A. Steel | R & V |
| " | | Strand | 300 | A. Steel | P |
| Findlay | 4,000 | O'Kaw | — | E. M. Vennum | P |
| Flora | 3,588 | Opera House | 600 | Sherril Pertle | P, V & R |
| Freeport | 19,669 | Lincoln | — | John Dittman | R |
| " | | Majestic | — | J. F. Dittman | P |
| " | | Princess | — | Edw. E. Bauch | R & P |
| " | | Strand | — | J. F. Dittman | P |
| " | | Tom's | — | Thos. J. Watson | P |
| Fulton | 2,445 | Lincoln | 250 | Chas. Snyder | P |
| " | | Opera House | 600 | W. Howell | R & P |
| Galena | 4,742 | Dreamland | 350 | M. F. Wever | P |
| " | | Grand | 300 | Woods | P |
| " | | Turner | 800 | Walter Edwards | P & R |
| Galesburg | 23,834 | Auditorium | 1,297 | Chas. Wilburg | R |
| " | | Colonial | — | T. J. McSpadden | P |

## ILLINOIS—Continued

| Town | Population | Theatre | Seating Capacity | Manager | Desig-nation |
|---|---|---|---|---|---|
| Galesburg | | Empress | — | Ben J. Huff | P |
| " | | Orpheum | — | Wm. J. Olson | R & P |
| " | | Princess | — | W. H. Sullivan | P |
| " | | West | — | T. J. McSpadden | P |
| Galva | 2,974 | Opera House | 600 | Ed. Nordstown | R & P |
| " | | Princess | 300 | Don J. Best | P |
| " | | Star | 350 | J. H. Emory | P |
| Gardner | 946 | Opera House | — | Chas. Guizzetti | P |
| Geneseo | 3,375 | Armory | 1,000 | A. C. Wenke | P |
| Genoa | 1,257 | Genoa O. H. | — | M. H. Hoffman | P |
| Georgetown | 3,061 | Union | — | Miss Taylor | P |
| Gibson City | 2,234 | Princess | — | A. G. Wooley | P |
| Gillespie | 4,063 | Colonial | — | Frances Peart | P |
| Gilman | 1,305 | Lenz O. H. | — | A. Lenz | R & P |
| Glasford | 625 | Dreamland | — | G. L. Gray | P |
| Granite City | 14,757 | Grand | — | Louis Landar | P |
| " | | Princess | — | A. S. Cote | P |
| " | | Rialto | 1,000 | L. Landau | V |
| " | | Washington | 1,500 | L. Landau | R & P |
| Greenup | 1,224 | Ewart | 500 | C. M. Eckhart | P |
| " | | Orpheum | — | Parker Bros. | P |
| Greenville | 3,091 | Lyric | 500 | Robt. Hickman | R & P |
| Gridley | 750 | Gem | — | Henry Weiser | P |
| Hamilton | 1,627 | Photoplay | — | H. Regg | P |
| Harrisburg | 7,125 | Grand | 500 | Oscar Turner | R & P |
| " | | Orpheum | 700 | Steve Feiner | P |
| Hartsburg | 350 | | | Kief Bros. | P |
| Harvard | 3,294 | Harvard O. H. | 1,000 | E. Saunders | R & P |
| " | | Majestic | 250 | O'Brien Bros. | P |
| " | | New Majestic | — | W. J. Saunders | P |
| " | | Palace | 250 | Eugene Saunders | P |
| Harvey | 9,216 | American | — | J. Hruby | P |
| " | | Garden | — | J. Hruby | P |
| Havana | 3,614 | Castle | — | D. W. Wright | P |
| " | | Lawford | — | D. W. Wright | P |
| Henry | 1,687 | Opera House | — | S. K. O'Neill | P |
| Herrin | 10,986 | Hippodrome | 1,800 | W. M. Marlow | R & P |
| Highland | 2,902 | Opera House | 500 | Hy Lory | R & P |
| " | | Palace | 600 | Peter Seitz | P |
| Highland Park | 6,167 | Highland Park | — | W. Pearl | P |
| Hillsboro | 5,074 | New Orpheum | 750 | Wm. Fellis | R & P |
| " | | Opera House | 675 | Ed. Fellis, Sr. | P |
| Hindsboro | 496 | Hindsboro | 300 | C. A. Dickson | R & P |
| Hinsdale | 4,042 | Hinsdale | — | R. F. Jordan | P |
| Homer | 1,086 | Pastime | 300 | | P |
| Hoopeston | 5,451 | McFerren | 500 | D. S. Smith | R & P |
| " | | Princess | — | A. M. Kellar | P |
| Hume | 572 | Moving Picture | — | Stark & Benefeil | P |
| Industry | 580 | Lindsey | — | Ed. Lindsey | P |
| Jacksonville | 15,713 | Grand O. H. | 1,500 | F. W. Fisher | R & P |
| " | | Majestic | 500 | G. M. Luttrell | P |
| " | | Rialto | 400 | John Hedges | P |
| " | | Scott | 400 | Thos. Scott | P |
| Jerseyville | 3,839 | Hippodrome | 500 | Berta Ulrich | R & P |
| Johnson City | 7,137 | Palace | — | L. Morini | R & P |
| Joliet | 38,406 | Crystal | 600 | Reubens Bros. | P |
| " | | Fox | — | Frank Theilan | P |
| " | | Grand | 700 | Chas. F. Posty | R & P |
| " | | Lincoln | 750 | Reubens Bros. | P |
| " | | Orpheum | 1,100 | Frank Theilan | V |
| " | | Palace | 500 | Jno. Bero | P |
| " | | Princess | 900 | M. M. Rubens | P |
| Kankakee | 16,721 | Chateau | 400 | C. H. Rodeke | P |
| " | | Cort | 600 | Don Bester | P |
| " | | Gaiety | — | H. A. Sylvester | P |
| " | | La Petite | 500 | W. H. Caderet | P |

## ILLINOIS—Continued

| Town | Population | Theatre | Seating Capacity | Manager | Designation |
|---|---|---|---|---|---|
| Kankakee | | Luna | 1,200 | M. M. Smith | V |
| " | | Majestic | 1,400 | L. C. Wheeler | R & P |
| " | | Opera House | — | Pete Wales | P |
| Kewanee | 16,026 | Dreamland | — | W. S. West | P |
| " | | Garden | — | Harold Ickenshelter | P |
| " | | Grand | — | F. W. Fisher | R |
| " | | Majestic | — | F. W. Fisher | P |
| " | | Rialto | — | F. W. Fisher | P |
| " | | West | — | Willard West | P |
| " | | Willard | — | Harold Ickenshelter | P |
| Knoxville | 16,721 | Lyric | 300 | L. McDavitt | P |
| Lacon | 1,495 | Lyric | — | L. J. Barr | P |
| Ladd | 1,910 | National | — | John Pini | P |
| La Grange | 5,282 | Illinois | — | Harold O'Brien | P |
| La Harpe | 1,400 | Lock Opera | 550 | W. E. Manifold | R & P |
| " | | Park | 325 | Charles Sperry | P |
| La Salle | 13,050 | Colonial | 300 | Jadie Dorman | P |
| " | | La Salle | 950 | F. W. Fisher | R & P |
| " | | Majestic | 1,100 | E. G. Newmann | V |
| " | | Marquette | 450 | Olga Wormwold | P |
| Lawrenceville | 5,080 | Phoenix | 500 | Hurley B. Gould | R & P |
| Lee | 303 | Bus. Men's Ass'n. | — | F. A. Bach | P |
| Leland | 545 | Mystic | — | Ralph R. Pierce | P |
| Lemont | 2,322 | Ideal | — | H. Lindenau | P |
| " | | Tedan O. H. | — | W. H. Seibert | P |
| Lena | 1,168 | Opera | — | A. E. Beine | P |
| Le Roy | 1,702 | New Princess | — | Van Atta & West | P |
| Lewiston | 2,279 | American | 200 | Gustine & Rouch | P |
| " | | Princess | 400 | Gustine & Roush | P |
| Lexington | 1,318 | Scenic | — | J. H. Gilmore | P |
| Lincoln | 11,882 | Lincoln | — | Steve Bennis | P |
| " | | Lyric | — | I. Bernstein | P |
| " | | Star | — | I. Bernstein | P |
| " | | Strand | — | L. J. Wilkin | R |
| Litchfield | 6,215 | Gem | — | W. B. Needler | R |
| Livingston | 1,092 | Eagle | — | J. M. Arkabauer | P |
| Lockport | 2,684 | Photoplay | — | Mrs. E. G. Ward | P |
| London Mills | 555 | | — | Terwilliger & Elliott | P |
| McLeansboro | 1,796 | Elite | 400 | James Moorlan | P |
| Macomb | 6,714 | Grand | 400 | V. F. Grubb | P |
| " | | Illinois | 710 | Elwell & Hainline | R & P |
| " | | Tokyo | 300 | V. F. Grubb | P |
| Madison | 4,996 | Madison | 750 | J. Miller | R & P |
| Mahomet | 810 | Pastime | 280 | Fred Snell | R & P |
| Manhattan | 443 | Manhattan | — | Eugene Hoerman | P |
| Manito | 696 | Opera House | 200 | Otto Hitts | R & V |
| " | | Roller Dome | 125 | F. B. Hadkinson | P |
| Marengo | 1,936 | Royal | 300 | Mrs. Harry Wilson | R & P |
| Marion | 9,582 | Elite | — | Frank Ellis | P |
| " | | Isis | — | Frank Ellis | P |
| " | | Roland | — | V. Hickox | P |
| Marseilles | 3,391 | Colliseum | 600 | W. C. Bracken | R, V & P |
| " | | Ruby Palace | 250 | Clarence Hartford | P |
| " | | Star | 200 | Clarence Hartford | P |
| Mason City | 1,842 | Capitol | — | A. W. Orkman | P |
| Matherville | — | Family | — | Wm. Russell | P |
| Mattoon | 13,552 | Grand | 800 | Ben Uran | R & P |
| Maywood | 12,072 | Maywood | — | M. Polka | P |
| Mendota | 3,934 | German | — | | R & P |
| " | | Palace | 450 | A. J. Degennart | P |
| " | | Princess | 300 | A. J. Degennart | P |
| Metropolis | 5,055 | Elite | 300 | Weiss | P |
| " | | Opera House | 600 | W. B. Roberts | R & P |
| " | | Rosey | 500 | Weiss | V |
| Milledgeville | 630 | Opera House | — | J. H. Mendenhall | P |
| " | | Victory | — | C. A. Mendenhall | P |

## ILLINOIS—Continued

| Town | Population | Theatre | Seating Capacity | Manager | Designation |
|---|---|---|---|---|---|
| Minier | 690 | American | — | W. W. Pierce | P |
| Minonk | 2,109 | Royal | 600 | H. E. Hendricks | R & P |
| Moline | 30,709 | American | — | Mrs. Anna J. Draum | P |
| " | | Avoy | — | J. H. Shallburg | P |
| " | | Bio | — | F. H. Woodyatt | P |
| " | | Lyric | — | H. H. Hoffman | P |
| " | | Mirror | — | G. E. Diehl | P |
| " | | Orpheum | — | William Johnson | P |
| " | | Palace | — | Walter Dunn | V |
| " | | Plaza | — | | P |
| Monmouth | 8,116 | Alamo | 250 | Mrs. Wm. Osborn | P |
| " | | Bijou | 650 | George Howard | P |
| " | | Family | 650 | Mrs. Wm. Osborn | P |
| " | | Pattee | 703 | Charles Ward | R |
| Monticello | 2,345 | City Hall | 300 | R. H. Jones | R |
| " | | Globe | 650 | George Howard | P |
| " | | Princess | — | J. P. Kratz | P |
| Morris | 4,505 | Empire | 600 | James McKean | P |
| " | | Grand | — | James McKean | P |
| " | | Primrose | 700 | Robt. L. Kay | P |
| " | | Royal | 300 | James McKean | P |
| Morrison | 3,000 | Auditorium | — | Grey & Martin | R & P |
| Mound City | 2,756 | Airdome | 600 | | P |
| " | | Palm | 500 | S. C. Hagan | P |
| Mount Carmel | 7,456 | American | 800 | Theo. Coleman | R & V |
| " | | Gem | 400 | Goulds | P |
| " | | Joy | — | Theo. Coleman | P |
| Mount Carroll | 1,759 | Opera House | — | Chas. E. Morton | P |
| Mount Olive | 3,503 | Odd Fellows' Temple | | — | P |
| Mount Pulaski | 1,511 | Dreamland | — | H. Zah | P |
| Mount Sterling. | 2,000 | Murphy O. H. | 500 | R. Davis | R & P |
| Mount Vernon | 9,815 | Majestic | 500 | George Newsome | V |
| " | | Plaza | — | Benton Amuse. Co. | R & P |
| " | | Star | 500 | George Newsome | P |
| Murphysboro | 10,411 | Hippodrome | 1,600 | Marlo Brothers | R & P |
| " | | Liberty | 600 | Jean Deagle | P |
| " | | Star | — | J. W. Miller | R |
| Naperville | 3,830 | Grand | — | A. Dembach | P |
| Nashville | 2,209 | Gem | 250 | W. Wagner | P |
| Nauvoo | 1,020 | Nauvoo O. H. | — | E. Fisher | P |
| Neoga | 1,074 | Opera House | — | H. Speaker | P |
| New Baden | 1,372 | Gem | — | Lee Collingnow | P |
| New Bedford | 250 | Picture | — | E. M. Spratt | P |
| Newton | 2,083 | Star | 500 | Henry Imming | V & P |
| Niles Center | 568 | Niles Center | — | Herman Meyer | P |
| Nokomis | 1,872 | Holmes O. H. | 700 | W. H. Holmes | R & P |
| " | | Palace | — | C. J. Law | P |
| Oakford | 317 | Star | — | W. K. Davis | P |
| Oakland | 1,159 | Grand | — | T. B. Mathews | P |
| Oak Park | 39,830 | Oak Park | — | Lubliner & Trinz | P |
| Oblong | 1,482 | Majestic | — | J. K. Wall | P |
| Odell | 1,035 | Lyric | — | M. G. Horton | P |
| O'Fallon | 2,379 | Opera House | — | H. P. Schwarz | P |
| Oglesby | 3,600 | Colonial | — | Mrs. John Clydesdale | P |
| Ohio | 527 | Star | — | H. Neiss | P |
| Olney | 4,491 | Elks | — | Chesrown & Gould | P |
| " | | Park | — | Schaeffer & Nash | P |
| Onarga | 1,273 | Palace | — | F. E. Morgan | P |
| Oneida | 589 | Park | — | Schaeffer & Nash | P |
| Oquawka | 907 | Opera House | — | Gus Kokos | P |
| Orangeville | 370 | Opera House | — | F. L. Shilton | P |
| Oregon | 2,227 | Star | — | J. H. Dales | P |
| Ottawa | 10,816 | Apollo | 300 | J. Collins | P |
| " | | Crescent | 450 | Will Bradley | P |
| " | | Gayety | — | Mr. Wright | R & V |
| | | Orpheum | 407 | B. S. Jordan | P |

## ILLINOIS—Continued

| Town | Population | Theatre | Seating Capacity | Manager | Desig-nation |
|---|---|---|---|---|---|
| Palestine | 1,399 | Royal | — | Nellie Ransom | P |
| Pana | 6,122 | Eagle | 750 | Harry Tanner | P |
| " | | Palace | 500 | Charles Law | P |
| Panama | 1,281 | New Grand | — | Wm. Revelli | P |
| Paris | 7,985 | Majestic | 600 | I. N. Bullington | V & P |
| " | | Shoaff's O. H. | 878 | I. N. Bullington | R & P |
| Parkersburg | 238 | Parker | — | R. E. Albin | P |
| Pawnee | 1,640 | Gem | 350 | Tony Serra | P |
| Paw Paw | 709 | Paw Paw O. H. | — | C. C. Case | P |
| Paxton | 3,033 | Majestic | — | E. E. Auger | P |
| Pecatonica | 1,022 | Moving Picture | — | Wm. Jostown | P |
| " | | Strand | — | A. W. Jostrand | P |
| Pekin | 12,096 | Capitol | 700 | W. Frederick | P |
| " | | Court | 375 | H. Forbell | P |
| " | | Empire | 400 | Mrs. A. B. Flengel | P |
| Peoria | 76,121 | Apollo | — | D. Robinson | P |
| " | | Columbia | — | E. L. Harris | P |
| " | | Duchess | — | R. B. Francis | P |
| " | | Garden | — | D. M. Citron | P |
| " | | Gem | — | Harris & Lynch | P |
| " | | Hippodrome | — | H. J. Weisbruch | V & P |
| " | | Imperial | — | D. Citron | P |
| " | | Lyceum | — | Charles Nathan | P |
| " | | Madison | — | Herbert D. McNally | P |
| " | | Majestic | — | Chas. Nathan | B, R & P |
| " | | New Palace | — | | P |
| " | | Orpheum | — | Charles Nathan | V & P |
| " | | Palace | — | D. M. Citron | P |
| " | | Palm | — | Ragan & Bateman | P |
| " | | Princess | — | Seaver Amuse. Co. | P |
| " | | Show Shop | — | John Shippey | P |
| Peotone | 1,207 | Victory | — | J. J. Hofer | P |
| Peru | 8,869 | Opera House | — | L. A. Stubbe | R & P |
| " | | Riviera | 500 | H. Drum | P |
| " | | Royal | 200 | S. Schloesser | P |
| " | | Twin Halle | 1,000 | E. Hotaling | P |
| " | | Werner | — | H. Drum | P |
| Petersburg | 2,432 | Strand | 500 | L. Watkins | P |
| Piper City | 663 | Star | — | Parcell & Linn | P |
| Pittsfield | 2,129 | Opera House | 500 | Clarence Okley | R & P |
| Plano | 1,627 | Grand Opera | — | Gus Huth | P |
| Pleasant Hills | 576 | Eltinge | — | C. A. Galleway | P |
| Plymouth | 829 | Metropolitan | — | Monk Bros. | P |
| Polo | 1,829 | Lyric | — | Woodruff & Reynolds | P |
| Pontiac | 6,664 | Crescent | — | Hal Opperman | P |
| " | | Folks' O. H. | 600 | S. Swanson | R & P |
| Port Byron | 642 | Auditorium | — | Hartz Bros. | P |
| Princeton | 4,126 | Apollo | 1,200 | W. O. Stevens | R |
| " | | Eagle | 200 | W. O. Stevens | P |
| Prophetstown | 1,083 | Dreamland | — | G. A. Dauntler | R |
| " | | Dudley's Auditorium | | F. L. Dudley | P |
| Quincy | 35,978 | Belasco | — | William Sohm | P |
| " | | Bijou | — | | P & V |
| " | | Colonial | — | Robt. Heiderich | P |
| " | | Family | — | M. Pinkelmann | P |
| " | | Gem | — | Pinkelmann & Cory | P |
| " | | Princess | — | Pinkelmann & Cory | P |
| " | | Quincy | — | John O'Neill | P |
| " | | Savoy | — | Pinkelmann & Cory | P |
| " | | Star | — | Nelson & Schwindeler | P |
| Rankin | 858 | Opera House | — | J. E. Benefiel | P |
| Rantoul | 1,384 | Home | — | W. Coddington | P |
| Reynolds | 367 | Opera House | — | Wm. Stanley | P |
| Ridge Farm | 962 | Armory | 250 | Miss Naomi Lane | P |
| Robinson | 3,875 | Grand O. H. | 855 | J. C. Hewitt | R & P |
| " | | Strand | 300 | J. C. Hewitt | P |

## ILLINOIS—Continued

| Town | Population | Theatre | Seating Capacity | Manager | Desig-nation |
|---|---|---|---|---|---|
| Rochelle | 3,310 | Majestic | 550 | Ben L. Barvi | P |
| Rock Falls | 2,927 | Grand | 300 | A. E. Berlin | P |
| " | | Lyric | 300 | H. B. Frank | P |
| Rockford | 65,651 | Colonial | — | H. B. Jack | P |
| " | | Dreamland | — | R. Lang | P |
| " | | Family | — | | P |
| " | | Midway | 2,000 | Charles F. House | P |
| " | | Orpheum | 1,000 | H. E. Grampp | P |
| " | | Palace | 1,400 | Bert Damon | V |
| " | | Palm | 1,500 | Charles Lamb | P |
| " | | Rockford | 1,200 | H. E. Vandervoort | R & P |
| " | | Royal | — | | P |
| " | | Star | — | Davenport Thea. Co. | P |
| Rock Island | 35,177 | American | 400 | | P |
| " | | Best | 500 | | P |
| " | | Black Hawk | 500 | | P |
| " | | Colonial | 500 | Carl Mueller | P |
| " | | Fort Armstrong | 2,500 | Walter Rosenfeld | P |
| " | | Illinois | — | Davenport Theatre Co. | P |
| " | | Majestic | 900 | J. J. Quinn | P |
| " | | Spencer Square | 1,000 | Carl Mueller | R & P |
| Rushville | 2,275 | Princess | 450 | Carl Pearson | P |
| St. Anne | 1,065 | Opera House | — | H. Spremont | P |
| St. Charles | 4,099 | Idle Hour | 500 | Gus Cook | V |
| " | | Strand | 500 | Gus Cook | P |
| Salem | 3,457 | Broadway O. H. | 500 | Max Grotte | R |
| " | | Lyric | — | E. H. Barenfauger | P |
| Sandwich | 2,459 | Opera House | 300 | Ingersoll & Bogert | P |
| " | | Royal | 300 | F. R. Sage | P |
| Savanna | 5,237 | Fulrath O. H. | 800 | J. D. Fulrath | R |
| " | | Orpheum | 350 | M. A. Law | P |
| " | | Web | 400 | Edward Hendricks | P |
| Seaton | 326 | Opera House | — | Amy & Constant | P |
| Seneca | 2,100 | Dreamland | — | R. P. Davidson | P |
| Sessor | 1,292 | Opera House | — | Reid & Yemm | R & P |
| Shabbona | 594 | Opera House | — | Dr. E. J. Brewer | P |
| Shannon | 633 | Liberty | — | Lorensen & Veach | P |
| Shawneeton | 1,400 | Grand | 250 | J. W. May | P |
| Shelbyville | 3,568 | Yale | — | F. W. Russell | P |
| Sheldon | 1,143 | Family | 275 | Sam Warrick | R & P |
| Sherrard | 437 | Sherrard O. H. | 400 | C. A. Clark | P |
| Sidell | 741 | Princess | — | L. B. Cooper | P |
| So. Chicago | 552 | Rainbow | — | H. Von Meterin | P |
| Sparta | 3,340 | Grand | 750 | Charles Wells | P |
| Springfield | 59,183 | Amuseu | 750 | Ben Rooni | P |
| " | | Capitol | 250 | Edward Maisel | P |
| " | | Chatterton | 1,200 | C. B. Hickox | R & P |
| " | | Empress | 200 | Ella M. Duer | P |
| " | | Gaiety | 800 | W. W. Watts | P |
| " | | Lyric | 435 | Harry Loper | P |
| " | | Majestic | 989 | Fred Kaufman | V |
| " | | Palace | 150 | Emanuel Wykofa | P |
| " | | Princess | 1,200 | W. W. Watts | P |
| " | | Royal | 200 | Gus Kerasotes | P |
| " | | Savoy | 200 | Gus Kerasotes | P |
| " | | Vaudette | 600 | W. W. Watts | P |
| Spring Valley | 6,493 | Majestic | 700 | Louis Murphy | R & P |
| " | | Original 5c. | 300 | Louis Murphy | P |
| Staunton | 6,027 | Labor Temple | — | John Weigler | P |
| Sterling | 8,182 | Academy | 800 | G. S. Olmstead | P |
| " | | Grand | 499 | George Greenough | P |
| " | | Lincoln | 650 | Johnson & Johnson | P |
| " | | Vaudette | — | Wm. Shrader | P |
| Streator | 14,779 | Majestic | 800 | B. Brayton | P |
| " | | Plumb | 1,000 | Ed. Scheibel | R, P & V |
| Stronghurst | 762 | | — | M. E. Beardsley | P |

ILLINOIS—Continued

| Town | Population | Theatre | Seating Capacity | Manager | Designation |
|---|---|---|---|---|---|
| Sullivan | 2,532 | Jefferson | 500 | Joseph Ireland | R & P |
| Sycamore | 3,602 | Court Theatre | 488 | W. Owbridge | P |
| Tampico | 849 | Grand | — | J. E. Schmidt | P |
| Taylorville | 5,806 | Elks | 800 | J. M. Fassero | R, P & V |
| " | | Gem | 700 | J. L. & J. E. Spalding | P |
| Tiskilwa | 857 | Star | — | J. H. Williams | P |
| Toledo | 900 | Croys | 300 | C. W. Croy | P |
| " | | Lyric | 300 | Logan, Everhart & Neal | P |
| Tolona | 483 | Magnet | — | D. E. Godfrey | P |
| Toluca | 2,503 | Majestic | — | E. Barkerow | P |
| " | | White Pearl | — | J. C. Berry | P |
| Toulon | 1,208 | Cozy | — | O. U. Peterson | P |
| Tuscola | 2,564 | Strand | 350 | Quirk & Linton | P |
| Urbana | 10,230 | Colonial | 468 | August Bossen | P |
| " | | Illinois | — | J. E. Duncan | R & P |
| " | | Princess | 570 | Gus T. Freeman | P |
| Vandalia | 3,316 | Dixie | 1,000 | C. A. Janett | R & P |
| Vermont | 1,118 | Princess | — | W. C. Geer | P |
| Versailles | 557 | Rex | — | A. J. Glaze | P |
| Victoria | 334 | Victoria | — | V. C. Moat | P |
| Vienna | 1,124 | Gem | — | W. C. Andrews | P |
| Villa Grove | 1,828 | Star | 317 | J. R. Vaughn | P |
| Viola | 760 | Gilbert's O. H. | — | Brasmer Bros. | P |
| Virden | 4,682 | Rex | 1,000 | Wm. McNamara | R, V & P |
| Virginia | 1,501 | Tureman | — | W. B. Finn | P |
| Watseka | 2,817 | Star | — | M. Eastburn | P |
| Waukegan | 19,199 | Academy | — | Walter Spoor | P |
| " | | Elite | — | Carl D. Muller | P |
| " | | Majestic | — | Leon George | R & P |
| Waverly | 1,538 | Bijou | — | H. H. Peebles | P |
| Waynesville | 546 | Dixie | — | J. F. Dix | P |
| Wenona | 1,442 | Scope | — | Harry Axline | P |
| West Chicago | 2,594 | Imperial | — | P. J. Kennedy | P |
| West Frankfort | 8,478 | Opera House | — | Reid, Yemm & Hayes | P |
| " | | Rex | 400 | James Clayton | P |
| " | | Strand | 800 | James Clayton | R |
| Westville | 4,241 | Orpheum | — | M. Gerrib | P |
| White Hall | 2,954 | Princess | 500 | Joseph Lyman | R & P |
| Williamsville | 600 | Groves | — | Harold C. Groves | P |
| Wilmette | 7,814 | Village | — | O. F. Spahr | P |
| Wilmington | 204 | Exchange | — | James Dorsey | P |
| Winchester | 1,639 | Lyric | — | Foul & Overton | P |
| Woodstock | 523 | Municipal O. H. | 600 | Rogers & Glazier | R |
| " | | Princess | 300 | John Miller | P |

# SIMPLEX TICKET CO.

**Manufacturers of VERIFIED TICKETS**

Put up in ROLLS OR FOLDED for Ticket Machines.

Our new and specially built machines automatically VERIFY tickets as to CORRECT NUMBERING.

We specialize on COUPON TICKETS for the legitimate and vaudeville theatres. SINGLE SET coupon tickets printed on few hours' notice.

We guarantee correctness on coupon tickets and we will pay face value for any errors made by us. Send us your orders and be assured of prompt delivery.

**SIMPLEX TICKET CO., Inc.**

**1801 Berenice Ave. Chicago, Ill., U. S. A.**

# INDIANA—Population, 2,930,544

| Town | Population | Theatre | Seating Capacity | Manager | Designation |
|---|---|---|---|---|---|
| Advance | 416 | Opera House | — | Advance Com, Club | P |
| Akron | 930 | Argonne | — | Karl Gash | P |
| Albany | 1,289 | Royal | — | Cecil Grames | P |
| Albion | 1,213 | Mystic | 200 | Mrs. Thos. Sinderson | P |
| " | | Opera House | 800 | Y. M. C. A. | R & P |
| Alexandria | 4,172 | Family | 250 | Wm. Lipps | P |
| " | | Liberty | 500 | Wm. Lipps | P, V & R |
| " | | Princess | 400 | Louis Bender | P |
| Ambia | 359 | Princess | — | Otto Poehles | P |
| Anderson | 29,767 | Grand | 1,860 | Miss M. Morchas | R & P |
| " | | Indiana | 200 | Dode Fitzgerald | P |
| " | | Isis | 200 | Dode Fitzgerald | P |
| " | | Karll | 400 | F. R. Karll | P |
| " | | Madison | 400 | C. M. Lockwood | P |
| " | | Meridian | 800 | Frank Heller | P |
| " | | Orpheum | 200 | Dode Fitzgerald | P |
| " | | Riviera | 1,300 | Mr. Case | P |
| " | | Starland | 1,000 | Frank Heller | P |
| Angola | 2,650 | Brocaw | 300 | Joe Brocaw | P |
| " | | Croxton O. H. | 600 | Fred Frisbie | R & P |
| Arcadia | 990 | Bee Pint | — | Sowers & Walker | P |
| Argos | 1,088 | Princess | 200 | Neil Thompson | P & R |
| Attica | 3,392 | Messner | 700 | Ed. Lippold | P & R |
| " | | Orpheum | — | Leila Hollin | P |
| Auburn | 4,650 | Court | 600 | W. A. Thomas | V, P & R |
| " | | Empire | — | Eugene E. Pierce | P |
| Aurora | 4,299 | Grand | 600 | Petcher & Kyle | P |
| " | | Lyric | 450 | Petcher & Kyle | P & R |
| Bainbridge | 449 | Mystic | — | Glen Leyenberger | P |
| Batesville | 2,361 | Lyric | 200 | John Wintz | P |
| Bedford | 9,076 | Grand | — | C. E. McCarrell | P |
| " | | Stone City O. H. | 850 | C. E. McCarrell | P & R |
| Bicknell | 7,635 | Colonial | 600 | B. C. Kirmiller | P |
| " | | Grand | 700 | O. H. Osterhage | P & R |
| " | | Royal | 300 | Harry Kiddy | P |
| Blanford | — | Star | — | J. Sungaila | P |
| Bloomfield | 1,872 | Colonial | 248 | M. B. Dull | P |
| Bloomington | 11,595 | Harris-Grand | 1,200 | Robt. H. Harris | R & P |
| " | | Princess | 500 | Robt. H. Harris | P |
| Bluffton | 5,391 | Gaiety | — | Gaiety Thea. Co. | P |
| " | | Grand O. H. | — | N. A. Williams | P & R |
| " | | Mystic | — | Wm. B. Little | P |
| Boonville | 4,451 | Forrest | 750 | Frank Forrest | P |
| " | | Hepp | 600 | John Hepp | P & R |
| Boswell | 814 | Crystal | — | John A. Smith | P |
| Bourbon | 1,163 | Gem | 400 | Drake | P |
| Brazil | 9,293 | Arc | 600 | S. M. Grimes | P |
| " | | Sourwine | 1,200 | A. O. Davis | P & R |
| Bremen | 2,084 | Majestic | 300 | W. W. Drake | P & R |
| Bridgeton | 250 | Bridgeton | — | Bridgeton Milling Co. | P |
| Bristol | 535 | Mosier O. H. | — | H. H. Mosier | P |
| Brook | 1,067 | Temple | — | Allen Robertson Co. | P |
| Brookston | 907 | Violet | — | Miss L. Street | P |
| Brookville | 2,220 | Crystal | — | C. A. Wittera | P |
| " | | National | — | W. A. Fries | P & R |
| Brownsburg | 876 | Pastime | — | Bert Swaim | P |
| Brownstown | 1,590 | Royal | 300 | A. C. Greger | P & R |
| Bruceville | 400 | Colonial | — | Steven Arnott | P |
| Butler | 1,745 | Crystal | 250 | Mrs. Hood | P |
| Cambridge City | 2,236 | Cozy | — | John F. Sutton | P |
| " | | Grand | 500 | Boehm & Chiarenza | P |
| " | | Hurst O. H. | 500 | F. V. Peters | R, V & P |
| Camden | 557 | Camden O. H. | 500 | J. W. Bowman | R & P |
| Cannelton | 2,008 | Majestic | 400 | John L. Irvin | V, P & R |
| Carbon | 493 | Pastime | — | David Buttz | P |
| Churubusco | 870 | Star | — | H. C. Crawford | P |

## INDIANA—Continued

| Town | Population | Theatre | Seating Capacity | Manager | Designation |
|---|---|---|---|---|---|
| Carlisle | 850 | Star | 300 | Wm. Tongate | P & R |
| Carmel | 626 | Orpheum | — | G. B. Mills | P |
| Carthage | 873 | Palace | — | Sam O. McCarty | P |
| Cayuga | 911 | Crystal | — | J. W. Hughes | P |
| " | | Princess | — | F. C. Richardson | P |
| Centerville | 1,019 | Star | — | Statfield & Mathews | P |
| Chalmers | 513 | Lee Reynolds | — | Levi Reynolds | P |
| Charlestown | 864 | Charlestown | — | Chas. R. Hay | P |
| Chesterton | 1,400 | Derby | — | J. O'Conner | P |
| Chrisney | 850 | Liberty | 200 | O. E. Chrisney | P |
| Cicero | 990 | Star | — | J. E. Bert | P |
| Clarksburg | 450 | O. O. O. F. | — | W. W. Grose | P |
| Clay City | 1,213 | Photo Play | — | H. Jensen | P |
| Clinton | 10,962 | Alhambra | 450 | J. M. Vidette | P |
| " | | Columbia | — | Joseph Bertotti | P |
| " | | Gem | — | J. B. Stine | P |
| " | | Liberty | — | G. Berto | P |
| " | | Orpheum | — | Isgrigg & Houston | P |
| " | | Wonderland | — | Shew & Shew | P |
| Cloverdale | 624 | Joy | — | Morrison & Rogers | P |
| Coal Bluff | 600 | Star | — | Robert Harkes | P |
| Coalmount | — | Eilene | — | Roy Stuart | P |
| Colfax | 801 | Arcade | — | J. W. Dunbar | P |
| Columbia City | 3,499 | Lyceum | — | Russell Pinney | P |
| Columbus | 8,990 | American | — | F. J. Rembush | P |
| " | | Crump's O. H. | — | C. E. Rogers | P & R |
| Connersville | 9,901 | Auditorium | 1,100 | J. C. Shilling | P & R |
| " | | Lyric | — | J. A. Chrismer | P |
| " | | Vaudette | — | J. C. Shilling | P |
| Converse | 1,164 | Orpheum | — | F. D. Tallmen | P |
| Corydon | 2,100 | Dream | 300 | Shaw Grimes | P & R |
| Covington | 2,069 | Lyric | 600 | I. T. Sollers | P & R |
| Crawfordsville | 10,139 | Arc | 350 | Clarence Stroh | P |
| " | | Joy | 200 | McLain Sisters | P |
| " | | Strand | 1,700 | B. V. Barton | R & P |
| Cromwell | 520 | Liberty | — | R. D. Sloan | P |
| Crothersville | 1,038 | Grand | — | George Terrell | P |
| Crown Point | 3,232 | Crown | — | Frank Bartholomae | P |
| Culver | 810 | Liberty | — | Billy Link | P |
| Dale | 583 | Colonial | — | R. J. Smith | P |
| Dana | 748 | Isis | — | I. T. Sollers | P |
| Danville | 1,640 | Royal | — | Thomas Barnett | P & R |
| Darlington | 780 | Home | — | W. M. Coffman | P |
| Decatur | 4,762 | Bosse | 600 | Leona Bosse | R & P |
| " | | Crystal | 300 | Frank J. White | P |
| " | | Mecca | 300 | B. E. Miller | P |
| " | | Rex | — | A. C. Dull | P |
| Delphi | 2,087 | Arc | — | J. M. Gardner | P |
| Duccar | 1,226 | Cozy | — | Dan Griffiths | P |
| " | | Opera House | — | D. Robson | P & R |
| Dunkirk | 2,532 | Rex | — | George Haskell | P |
| Earl Park | 609 | Benzai | — | Peter A. Tagnan | P |
| East Chicago | 35,967 | Hartley | — | J. D. Hartley | P |
| " | | Lyric | — | Wm. Craick | P |
| Eaton | 1,428 | Star | — | | P |
| Edinburg | 2,736 | Lyric | 300 | Robt. Dunavent | P |
| " | | Majestic | 250 | Clarence Porter | P |
| Elkhart | 24,277 | Bucklen | 900 | Harry Lerner | R & P |
| " | | Family | — | Ezra Rhodes | P |
| " | | Hippodrome | — | Ralph W. Schlesner | P |
| " | | Orpheum | 600 | Ezra Rhodes | P |
| Elnora | 961 | Palace | — | J. A. Caress | P |
| Elwood | 10,790 | Alhambra | 525 | Frank Mackey | P |
| " | | Baby Grand | 400 | Frank Mackey | P |
| " | | Grand O. H. | 900 | Destroyed by Fire | |
| " | | Lyric | 350 | Mr. Schaub | V |

## INDIANA—Continued

| Town | Population | Theatre | Seating Capacity | Manager | Desig-nation |
|---|---|---|---|---|---|
| Elwood | | Princess | 250 | Isaac J. Brisco | P |
| Etna Green | — | Etna | -- | H. B. Sylvester | P |
| Evansville | 85,246 | Alhambra | 700 | Wm. H. Casey | P |
| " | | American | 1,000 | Ralph R. Russell | P |
| " | | Columbia | 1,000 | Philip Skera | P |
| " | | Criterion | 1,000 | H. P. Kernblum | P |
| " | | Franklin | — | Fins & Kronblum | P |
| " | | Fulton | — | A. Rahn | P |
| " | | Grand | 2,400 | Otto H. Meyer | V |
| " | | Majestic | 1,500 | Chas. H. Sweeton | B |
| " | | North Side | 700 | Chas. H. Sweeten | P |
| " | | Ohio | 700 | | P |
| " | | Royal | 250 | | P |
| " | | Strand | 1,500 | Ralph R. Russell | R & P |
| " | | Valeda | 500 | John C. Weber | P |
| " | | Woodlawn | 500 | Chas. F. Cluthe | P |
| Fairmount | 2,155 | Royal | | Russel Dale | P |
| Farmersburg | 1,115 | Colonial | — | J. Hurley Drake | P |
| Farmland | 1,301 | Liberty | 500 | E. T. Botkin | R & P |
| Flora | 1,386 | Tokio | — | George Voorhees | P |
| Fontanet | 700 | Pastime | — | F. Allen | P |
| Fortville | 1,174 | Royal | — | Mr. Chappell | P |
| Fort Wayne | 86,549 | Colonial | 577 | Herman C. Heisler | P |
| " | | Creighton | 635 | T. H. Nellsen | P |
| " | | Fairfield | 237 | | P |
| " | | Grand | 250 | John P. Mollett | P |
| " | | Hippodrome | 490 | Joseph A. Riegel | P |
| " | | Idle Hour | — | Theo. Beiersdorfer | P |
| " | | Jefferson | 1,219 | Walter C. Quimby | P |
| " | | Knitters | 266 | Earl Farris | P |
| " | | Lyric | 785 | H. E. Strader | P |
| " | | Majestic | 1,350 | M. C. Jenkins | R & P |
| " | | Orpheum | 1,044 | Charles W. Mason | P |
| " | | Palace | 1,870 | Frank E. Stouder | V |
| " | | Strand | 1,182 | Walter C. Quimby | P |
| " | | Temple | 848 | Sorg & Beck | R |
| " | | Transfer | 314 | John P. Mollett | P |
| " | | Wells | 410 | A. H. Barkenstein | P |
| Fowler | 1,491 | Dreamland | — | J. A. Garing | P |
| " | | Fowler | — | A. LaFountain | P |
| Francisville | 729 | Meyers | — | C. W. Myers | P |
| Frankfort | 11,585 | Blinn | 930 | Irvin Moss | V, R & P |
| " | | Princess | 420 | Irvin Moss | P |
| " | | Royal | 420 | Irvin Moss | P |
| Franklin | 4,909 | Franklin O. H. | 800 | O. I. Demaree | P & R |
| Frankton | 936 | Lyric | — | S. W. Ailes | P |
| Freelandville | 500 | Star | — | Klinkenbeard Bros. | P |
| Fremont | 694 | Star | — | C. W. Buck | P |
| French Lick | 2,800 | Dream | 300 | W. W. Sloan | P |
| Garrett | 4,796 | Pastime | 700 | Otto Heinzerling | P |
| " | | Royal | 600 | Pete Beehler | P |
| Gary | 56,378 | Art | 400 | Morris Heilman | P |
| " | | Broadway | 1,100 | V. U. Young | V |
| " | | Cosmo | 350 | N. G. Bikos | P |
| " | | Eagle | 300 | Walter Waurukneez | P |
| " | | Gary | 1,200 | D. Werner | R & P |
| " | | Gem | 300 | N. G. Bikos | P |
| " | | Grand | 500 | Kalleres & Vlahos | P |
| " | | Lyric | 400 | M. McBride | P |
| " | | Orpheum | 1,100 | Hankenstein | V |
| " | | Royal | 300 | George Saravoy | P |
| " | | Venus | 350 | A. J. Oreshk | P |
| Gas City | 2,870 | Arcade | 300 | D. B. Simpkins | R & P |
| Geneva | 1,140 | Limberlost | — | W. C. Baker | P |
| " | | Savoy | — | W. E. Hotten | P |

## INDIANA—Continued

| Town | Population | Theatre | Seating Capacity | Manager | Designation |
|---|---|---|---|---|---|
| Goodland | 1,105 | Gravel | 400 | A. F. Gravel | R & P |
| Goshen | 9,525 | Jefferson | 600 | O. Hansen | R & P |
| " | | Lyric | 250 | | P |
| " | | Spohn | 400 | | P |
| Gosport | 776 | Gosport | — | G. A. Keller | P |
| Grandview | 735 | Princess | — | W. E. Moss | P |
| Greencastle | 3,780 | John | 700 | G. R. John | R & P |
| " | | Opera House | 1,000 | A. Cook | P & V |
| Greenfield | 4,168 | Riley | 600 | Mrs. Maud Gates | P |
| " | | Why Not | 1,000 | Wm. R. White | P & R |
| Greensburg | 5,345 | K. of P. | 800 | G. H. Dunn | R & P |
| " | | Southside | 250 | Wm. Francis | P |
| Greentown | 1,166 | Park | — | Cecil H. Walter | P |
| Greenwood | 1,608 | Tokio | — | Don Washburn | P |
| Hagerstown | 936 | Pictureland | — | C. R. Davis | P |
| Hamlet | 579 | Majestic | — | Mrs. B. Learman | P |
| Hammond | 36,004 | Bijou | — | Sam Schlaes | P |
| " | | De Luxe | — | Gumbiner Bros. | P |
| " | | Hammond | 1,267 | M. Hankinson | R & P |
| " | | Orpheum | — | Gumbiner Bros. | V |
| " | | Pastime | — | Sam Schlaes | P |
| Hartford City | 6,183 | Orpheum | 600 | Frank Walters | P & R |
| " | | Royal | 250 | A. Rosenbaum | P |
| Hebron | 821 | Hebron | — | G. C. Weggen | P |
| Hobart | 1,753 | Gem | — | A. Vaichis | P |
| Hope | 1,223 | Amuzu | — | J. C. Robertson | P |
| Huntingburg | 3,261 | Arlington O. H. | — | | R & P |
| " | | Gem | 300 | C. Winkerhoffer | P |
| Huntington | 14,000 | Huntington | 1,100 | H. E. Rosenbough | R & P |
| " | | Perfect | 900 | John Heffernan | P |
| " | | Princess | 350 | John Heffernan | P |
| Hymera | 1,515 | Pearl | — | O. Reynolds | P |
| Indiana Harbor | 4,850 | American | — | Gem Theatre | P |
| " | | Columbia | — | Gem Theatre | P |
| " | | Family | — | Gus Berkson | P |
| " | | New Home | — | Mr. Katzic | P |
| Jasonville | 4,461 | Amuzu | — | George Passen | P |
| " | | Crescent | — | Mrs. Alma Mayfield | P |
| Jasper | 2,539 | Grand | 250 | Conrad Bates | P |
| " | | Star | 400 | O. Spoaner | P |
| Jeffersonville | 10,098 | Dream | — | John Gillhooley | P |
| " | | Le Rose | — | John Gillhooley | P |
| " | | New Opera House | — | | P & R |
| Jonesboro | 1,573 | Cozy | — | S. M. LaPorte | P |
| Kendallville | 5,273 | Colonial | 250 | Chas. Du Wan | P |
| " | | Princess | 300 | Frank Deardorf | P |
| " | | Strand | 800 | Hornbeck & Co. | R & P |
| Kentland | 1,209 | Kentland | — | R. A. Shobe | P |
| Kewanna | 728 | Eureka | — | J. D. Howard | P |
| Kingman | 535 | Opera House | — | Alexander & Wilkins | P |
| Kirklin | 699 | Kirklin | — | Columbian Amuse. Co. | P |
| Knightstown | 2,008 | Alhambra | 1,000 | Mark Hargrove | P & R |
| " | | Strand | 300 | Horace Bundy | P |
| Knox | 2,000 | Fairy | 360 | Albert Metzger | P |
| " | | Reiss O. H. | 800 | Gus Reiss | R & P |
| Kokoma | 30,067 | Colonial | 250 | J. E. Whitley | P |
| " | | Grand | 300 | Arnold Bros. | P |
| " | | Isis | 450 | Arnold Bros. | P |
| " | | Paramount | 300 | Mr. Nelson | P |
| " | | Pictureland | 250 | John Shirk | P |
| " | | Sipe | 1,200 | Chester Turley | V |
| " | | Star | 250 | Mr. Nelson | P |
| " | | Strand | 1,050 | B. V. Barton | R & P |
| " | | Victory | 1,200 | Mr. Gruenwald | P |
| Kouts | 500 | Gem | — | F. L. Perry | P |

## INDIANA—Continued

| Town | Population | Theatre | Seating Capacity | Manager | Designation |
|---|---|---|---|---|---|
| La Crosse | 400 | La Crosse | — | Leslie R. Applegate | P |
| Ladoga | 1,148 | Family | — | C. Robins | P |
| Lafayette | 22,486 | Arc | — | M. Levitt | P |
| " | | Family | 900 | D. W. Maurice | R & P |
| " | | Luna | 600 | Herbert H. Johnson | V |
| " | | Lyric | — | H. H. Hornbeck | P |
| " | | Orpheum | — | H. H. Hornbeck | P |
| " | | Star | — | Wm. Outland | P |
| La Fountaine | 683 | Keystone | — | James Grant | P |
| La Grange | 1,610 | Wigton | 500 | James Wigton | R, P & V |
| Lapel | 1,045 | Electric | — | Laura Fisher | P |
| La Porte | 15,158 | Etropal | 300 | O. Reddington | P |
| " | | Madison | 1,000 | F. Swanson | R & P |
| " | | Phoenix | 1,000 | Harry Ransom | P & V |
| " | | Princess | 800 | J. Goldberg | P |
| Laurel | 503 | Bijou | — | Mr. Jones | P |
| Lawrenceburg | 3,466 | Gem | 400 | W. F. Warneford | P & R |
| " | | Leidertafel | — | J. M. Krieg | P |
| " | | Liberty | 450 | Wm. Taylor | P |
| " | | Opera House | 350 | G. M. Terrill | P |
| Leavenworth | 690 | Arc | — | Alex Perkins | P |
| Lebanon | 6,257 | Colonial | 600 | Lela N. Hollin | V & P |
| " | | Grand | 900 | L. E. Stevens | R, P & V |
| " | | Olympic | 500 | Lela N. Hollin | P |
| Lewisville | 446 | Guyer O. H. | — | Watson Bros. | P |
| Lexington | 330 | Mary Anderson | — | Thos. Loftus | P |
| Liberty | 1,338 | Union | — | Chas. W. Stahr | P |
| Ligonier | 2,037 | Crystal | 300 | A. J. Inks | P & R |
| Linden | 556 | Gem | — | Chas. Montgomery | P |
| Linton | 5,845 | Dreamland | — | Fred Wright | P |
| " | | Nickelo | — | R. F. Sherer | P |
| " | | Opera House | — | R. F. Sherer | P & R |
| Logansport | 21,626 | Arc | 225 | E. McDermot | P |
| " | | Colonial | 665 | H. R. Byerly | V & P |
| " | | Grand | 330 | E. McDermot | P |
| " | | Nelson | 1,100 | H. R. Byerly | R & P |
| " | | Paramount | 450 | W. H. Lindsay | P |
| Loogootee | 2,335 | Opera House | — | Ed. Doyle | P |
| Losantville | 600 | Star | — | G. W. Johnson | P |
| Lowell | 1,235 | Grand | — | Allen Robertson | P |
| Lynn | 917 | Palace | — | D. Fowler | P |
| " | | Pastime | — | D. Fowler | P |
| Madison | 6,711 | Grand Opera | 1,000 | L. E. Holwager | R & P |
| " | | Little Grand | 300 | E. Holwager | P |
| Marion | 23,747 | Indiana | 1,400 | Ed. Galligan | P & R |
| " | | Luna Lite | — | C. L. Branigan | P |
| " | | Lyric | — | Ed. Galligan | P |
| " | | Marion | — | C. L. Branigan | P |
| " | | Royal-Grand | — | Ed. Galligan | P & R |
| Markle | 820 | Princess | — | H. O. Boyd | P |
| Martinsville | 4,895 | Grace | — | Walter Bradford | R, V & P |
| Mecca | 1,200 | Lyric— | — | | P |
| Medaryville | 710 | Moving Picture | — | McColly & Smith | P |
| Melott | 372 | Theato | — | I. M. Simmons | P |
| Mentone | 728 | Crystal | — | T. McMahan | P |
| Michigan City | 19,457 | Dreamland | 450 | F. H. Remley | P |
| " | | Idle Hour | — | Mr. Aldenette | P |
| " | | Garden | 1,200 | R. E. Remley | P & R |
| " | | Starland | 890 | J. L. Wallerstein | P |
| Middletown | 1,174 | Nickelo | — | W. H. Day | P |

Applications for advertisements in the next issue are now received at the Publication Office, Room 621, Longacre Building, New York City.

## INDIANA—Continued

| Town | Population | Theatre | Seating Capacity | Manager | Desig-nation |
|---|---|---|---|---|---|
| Milan | 557 | Empire | — | Murry Bruce | P |
| Milford | 169 | Comus | — | H. A. Miller | P |
| Milroy | 760 | Iris | — | Gordon Smith | P |
| Mishawaka | 15,195 | Century | 900 | George Senger | V, P & R |
| " | | Lincoln | 400 | George Senger | P |
| " | | Temple | 700 | L. J. Lambiotte | P |
| Mitchell | 3,025 | Opera House | 700 | L. T. Moore | R & P |
| " | | Orpheum | — | Menlo Moore | P |
| Monon | 1,184 | Strand | — | H. B. Tull | P |
| Monroe City | 630 | Monroe | — | J. R. Williams | P |
| Monroeville | 910 | White | — | W. A. Hyitt | P |
| Montezuma | 1,350 | Rex | 250 | Dortha Clark | P |
| Monticello | 2,536 | Strand | 600 | H. Hornbeck | P |
| Montpelier | 2,297 | Neal O. H. | 800 | Chas. Spray | V, P & R |
| " | | Palace | 400 | Burton Waters | P & B |
| Mooresville | 1,608 | Dreamland | — | G. W. Morley | P |
| Morocco | 927 | Clarendon | — | Allen Robertson Co. | P |
| Morristown | 622 | Liberty | — | Otra L. Hauk | P |
| Mount Vernon | 5,284 | Dreamland | 500 | R. Bishop | P |
| " | | Empress | 500 | Mike Maas | P & R |
| Mulberry | 800 | Gem | — | Dana Hoch | P |
| Muncie | 36,524 | Columbia | — | C. R. Andrews | P |
| " | | Crystal | — | C. C. Lower | P |
| " | | Liberty | — | A. E. Bennett | P |
| " | | Lyric | — | C. R. Andrews | P |
| " | | Orpheum | — | John P. Meehan | P |
| " | | Royal | — | Fred Oland | P |
| " | | Star | — | C. R. Andrews | P |
| " | | Strand | — | A. E. Bennett | P |
| " | | Vaudette | — | T. C. Lacey | P |
| " | | Wysor-Grand | — | George S. Challis | P & R |
| Napanee | 2,678 | Auditorium | — | Newton Calbeck | P |
| New Albany | 23,992 | Elba | 1,000 | Charles Miller | P |
| " | | Grand | 1,000 | Charles Miller | P & R |
| " | | Kerrigan | 1,000 | Charles Miller | P |
| " | | Lyric | 200 | James H. Brooks | P |
| Newburg | 1,097 | Princess | — | H. Schumacker | P |
| Newcastle | 14,458 | Grand | 650 | B. F. Brown | R & P |
| " | | Princess | 537 | W. H. Esch | P |
| " | | Royal | 400 | Potis K. Anton | P |
| " | | Starette | 400 | R. Sipe | P |
| New Harmony | 1,229 | Princess | — | A. E. Wilson | P |
| New Haven | 1,038 | Happy Hour | — | G. W. Tillock | P |
| New Market | 334 | Community | — | Harry Seiwes | P |
| Newport | 732 | Idle Hour | — | Payne & Hughes | P |
| New Richmond | 464 | Shadows | — | H. D. Timmons | P |
| Noblesville | 4,758 | American | — | | P |
| " | | U. S. | — | A. M. Jones | P |
| " | | Wilde O. H. | 800 | A. M. Jones | P & R |
| North Judson | 1,143 | Hippodrome | — | J. Howard | P |
| North Liberty | 681 | Liberty | — | Chas. F. Irvin | P |
| North Manchester | 2,711 | Gem | — | Mrs. W. J. Sirk | P |
| " | | Grand | — | Mrs. W. J. Sirk | P |
| North Salem | 569 | Crown | — | John H. Wetz | P |
| North Vernon | 3,084 | Jennings | 600 | Ralph Hudson | R & P |
| North Webster | 400 | Recreation | — | W. H. Brookman | P |
| Oakland City | 2,270 | Amuzu | — | Troutman & Spillman | P |
| Oolitic | 1,079 | Oolitic | — | Smallwood & Cazee | P |
| Orland | 500 | Star | — | C. A. Kelso | P |
| Orleans | 1,367 | Alhambra | 450 | Bedford Thea. Co. | V, P, & R |
| Osgood | 1,169 | Damm | — | Louis Damm | P |
| Otterbein | 652 | Princess | — | J. B. Estrin | P |
| Owensville | 1,237 | Star | — | E. R. Steele | P & R |
| Oxford | 1,010 | Princess | — | H. E. Anderson | P |
| " | | Redman's O. H. | 750 | G. P. Wilson | R & P |
| Paoli | 1,500 | Liberty | 450 | E. M. Biddle | V & R |

## INDIANA—Continued

| Town | Population | Theatre | Seating Capacity | Manager | Desig-nation |
|---|---|---|---|---|---|
| Paoli | | Strand | 300 | E. M. Biddle | P |
| Pendleton | 1,293 | Crescent | — | Brubaker & Rich | P |
| Pennville | 800 | Pastime | 250 | Mrs. Maud Gaunt | P & R |
| Peru | 12,561 | Colonial | 250 | Dale Loomis | P |
| " | | Isis | 365 | Dale Loomis | P |
| " | | Victoria | 500 | Dale Loomis | P |
| " | | Wallace | 900 | Dale Loomis | R, V & P |
| Petersburg | 2,367 | Lyric | 400 | W. T. Mitchell | P |
| " | | Opera House | 500 | Catt Bros. | P & R |
| Plainfield | 1,303 | Princess | — | J. S. Jones | P |
| Plymouth | 4,338 | Gem | 400 | C. M. Walker | P |
| " | | Orpheum | 500 | L. J. Dunning | P |
| " | | Plymouth | 1,000 | C. W. Metsker | R & P |
| Portland | 5,958 | Auditorium | 900 | W. H. Andrews | R & P |
| " | | Crystal | 400 | Walter Swhier | P |
| " | | Princess | 500 | J. S. Hines | P |
| " | | Theatorium | 400 | O. E. Pierce | P |
| Poseyville | 780 | Posey | — | Mrs. F. A. McGinnis | P |
| Princeton | 7,132 | Empress | 315 | Clyde Noble | P |
| " | | Grand | 365 | Clyde Noble | P |
| " | | Noble | 450 | Clyde Noble | P & R |
| Redkey | 1,800 | Lyric | 250 | Earl Coble | P |
| Remington | 1,044 | Lyric | — | Keith Spencer | P |
| " | | Rainbo | 350 | Mr. Perry | P |
| Rensselaer | 2,912 | Elis O. H. | 450 | Hill & Crooks | R, V & P |
| " | | Princess | — | Allen M. Roberson | P |
| " | | Star | — | W. C. Milliron | P |
| Richmond | 26,728 | Muretta | 600 | Frank Holland | P |
| " | | Murray | 900 | Frank Holland | R & V |
| " | | Palace | 400 | Robert Hudson | P |
| " | | Richmond | 300 | F. E. Mills | P |
| " | | Washington | 1,000 | M. Greewalls | P |
| Ridgeville | 1,302 | Theatorium | — | S. W. Crozier | P |
| Rising Sun | 1,513 | Columbia | — | Harry Clark | P |
| Roachdale | 849 | Roachdale Hall | — | W. & G. Amuse. Co. | P |
| Rochester | 3,720 | Acad. of Music | 700 | | R & P |
| " | | Paramount | 250 | Clyde Wilson | P |
| Rockport | 2,581 | Alhambra | 500 | L. N. Savage | P |
| Rockville | 1,943 | Lyric | — | J. M. Pruitt | P |
| " | | Opera House | 800 | James R. Whitesell | R & P |
| Rosedale | 1,166 | Star | — | Frank Straughan | P |
| Rushville | 5,498 | Gem | — | Albright & Son | P |
| " | | Princess | — | W. F. Easley | P |
| Russellville | 443 | Keystone | — | A. M. Daegel | P |
| St. Bernice | 130 | Orpheum | — | S. A. Youngman | P |
| St. Paul | 1,400 | St. Paul | — | Pleak & Howard | P |
| Salem | 2,836 | New Washington | 500 | O. McCarrell | V, P & R |
| Sandborn | 445 | Rex | — | A. L. Welch | P |

It is the desire of the publishers to have the information contained in this book as complete as possible. Every effort has been put forth to accomplish this result. Information has been sought from every source obtainable—even from the Mayors of each of the cities, and we feel we have accomplished a great deal toward that end. However, owing to the continual changes in the theatrical industry, it is impossible to be as precise as we aim to be. Any corrections that anyone can suggest will be cheerfully accepted by the publishers. Office, Longacre Bldg., New York City.

## INDIANA—Continued

| Town | Population | Theatre | Seating Capacity | Manager | Designation |
|---|---|---|---|---|---|
| Scottsburg | 1,609 | Scenic | 200 | E. A. Roberts | P |
| Seelyville | 1,188 | | — | Eddie Craffets | P |
| Seymour | 7,348 | Majestic | 1,000 | E. M. Eagleston | P & R |
| " | | Princess | 400 | C. E. McConaughy | P |
| " | | Strand | — | W. W. Eagleston | P |
| Shelburn | 1,814 | Sebrings O. H. | — | O. M. Sebring | P |
| Shelbyville | 9,701 | Alhambra | 600 | Otto Remsback | P |
| " | | City O. H. | 1,000 | F. J. Renbush | R & P |
| " | | Strand | 800 | W. C. Mloy | P |
| Sheridan | 2,500 | Opera House | 700 | J. A. Tarman | R & P |
| Shirley | 1,519 | Star | — | G. C. Hankins | P |
| Shoals | 1,015 | Shoals | — | Ed. Doyle | P |
| South Bend | 70,983 | Auditorium | 1,520 | George Hines | P |
| " | | Castle | 600 | Ezra Rhodes | P |
| " | | Honeymoon | — | I. B. Lukaseezwski | P |
| " | | La Salle | 700 | Ezra Rhodes | P |
| " | | Oliver | 1,150 | S. W. Pickering | R & P |
| " | | Orpheum | 1,102 | C. J. Allardt | V |
| South Whiteley | 1,176 | Lyceum | — | B. J. Vought | P |
| Spencer | 2,066 | Campbell | 500 | Harley Campbell | P & R |
| Sullivan | 4,489 | Lyric | 500 | Mrs. Ella Coffman | P |
| " | | Sherman | 700 | Henry Wilson | P & R |
| Syracuse | 1,379 | Theatorium | — | H. A. Miller | P |
| Tell City | 4,086 | Opera House | 500 | Wm. Stamp | R & P |
| " | | Royal | 500 | Wm. Stamp | P |
| Terre Haute | 65,914 | American | 800 | S. Katzenball | P |
| " | | Colonial | — | B. Steinhauser | P |
| " | | Crescent | — | | P |
| " | | Fountain | — | P. K. Peters | P |
| " | | Grand O. H. | 1,500 | Edward Galligan | R & B |
| " | | Hippodrome | 1,200 | F. & H. Amuse Co. | V |
| " | | Liberty | 1,000 | A. W. Brehtlinger | P |
| " | | Lois | — | E. B. Sheets | P |
| " | | Lyceum | — | Chas. Boland | P |
| " | | Majestic | — | B. Van Borssum | P |
| " | | New Park | — | Sam Dryfuss | P |
| " | | Orpheum | 600 | Wm. S. Keating | P |
| " | | Princess | — | Sam Dryfuss | P |
| " | | Savoy | — | | P |
| " | | Swan | — | Collins & Wilson | P |
| " | | Victory | — | J. B. Stive | P |
| Thornton | 1,508 | Liberty | — | P. H. Davison | P |
| Tipton | 4,507 | Martz | 900 | Arthur Jackson | R, V & P |
| Troy | 510 | Standard | — | Mr. Schaffer | P |
| Union City | 3,406 | Star | — | Wm. L. Shafer | P |
| " | | Union Grand | 700 | P. C. Chatten | R & P |
| " | | Victory | — | J. A. Rosenbush | P |
| " | | | — | H. E. Jackson | P |
| Uplan | 1,500 | Idle Hour | 200 | D. R. Keever | P |
| Valparaiso | 6,518 | Lincoln | 350 | G. Fergeson | P |
| " | | Memorial O. H. | 850 | A. F. Heineman | R, P & V |

So that we may have this Guide as accurate and complete as possible, we request the kind assistance of every individual interested. All information contained in this book has been received from reliable sources, but owing to the continual changes in the theatrical as well as the moving picture industry, it is not possible to have this book absolutely correct. Any suggestions as to changes will be gladly received by the publishers.

INDIANA—Continued

| Town | Population | Theatre | Seating Capacity | Manager | Designation |
|---|---|---|---|---|---|
| Valparaiso | | Schelling M. H. | 550 | E. J. Salisbury | R |
| Veedersburg | 6,518 | Toko | — | H. C. Whistler | P |
| Versailles | 486 | Austin | — | E. H. Austin | P |
| Vevay | 1,256 | Royal | — | Gaudin & Sieglitz | P |
| Vincennes | 17,210 | Alhambra | — | W. O. Zuber | P |
| " | | Alice | — | W. O. Zuber | P |
| " | | Grand O. H. | 1,100 | E. E. Whitney | R & P |
| " | | Lyric | — | Becker & Arnold | P |
| " | | Moon | — | Theodore Charles | P |
| " | | Princess | — | Robt. J. Sullivan | P |
| " | | Strand | — | Noble Spiker | P |
| Wabash | 9,872 | Eagles | 1,300 | Dickson Bros. | R & V |
| " | | Colonial | 700 | Dickson Bros. | P |
| Walkerton | 1,003 | Link | — | H. A. Giles | P |
| Warren | 1,189 | Mystic | — | D. A. Border | P |
| Warsaw | 5,478 | Contennial | 600 | Allen Widaman | P & R |
| " | | Strand | 200 | James Boras | P |
| Washington | 8,705 | Crescent | — | Mrs. Anna Dreer | P |
| " | | Grand | 950 | L. H. O'Donnell | R & P |
| " | | Liberty | 625 | Harry Palmer | P |
| Waveland | 676 | Palace | — | Griffith & Johnson | P |
| Waynetown | 734 | Wayne | — | E. B. Moore | P |
| West Baden | 950 | Strand | 400 | Frank Pope | P |
| " | | West Baden Spr. | 300 | Arthur Dixon | P |
| Westfield | 700 | Gaudium | — | S. F. Barker | P |
| West Lafayette | 3,830 | Strand | — | R. B. Stout | P |
| West Lebanon | 642 | Banner | — | Sam Eskine | P |
| Westport | 675 | Pastime | — | M. D. Harding | P |
| West Terre Haute | 4,307 | Holmes | — | N. E. Holmes | P |
| " | | Palace | — | Bennett & Pearson | P |
| Wheatfield | 357 | Primo | — | Geo. Ferguson | P |
| Wheatland | 400 | Star | — | J. J. Williams | P |
| Whiting | 10,140 | Princess | — | J. C. Bennett | P |
| " | | Star | — | A. J. Obreshk | P |
| Williamsport | 1,243 | Princess | — | W. M. Odle | P |
| Winamac | 1,607 | Isis | — | Mrs. Ira Howard | P |
| Winchester | 4,021 | Arcade | 200 | Tracy Bros. | P |
| " | | Cozy | 200 | W. H. Brenner | P |
| Windfall | 899 | Ideal | — | W. H. Dean | P |
| Wingate | 446 | Gem | — | S. M. Mick | P |
| Winslow | 932 | Star | — | J. P. Vineyard | P |
| Wolcott | 873 | New Grand | — | R. A. Shobe | P |
| Wolcottville | 627 | Opera House | — | Mr. Carruthers | P |
| Woodburn | 300 | Harmony | — | C. A. Burlingame | P |
| Worthington | 1,732 | Palace | — | Percy Gladden | P |
| Zionsville | 840 | Swain's | — | B. O. Swain | P |

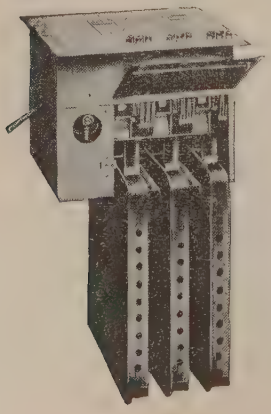

# Lock Up Your Tickets

**The 1921 AUTOMATICKET REGISTER keeps your tickets safe and registers each ticket sold**

## Automatic Ticket Selling & Cash Register Co.

**1780 Broadway NEW YORK CITY**

# IOWA—Population, 2,403,630

| Town | Population | Theatre | Seating Capacity | Manager | Designation |
|---|---|---|---|---|---|
| Adel | 1,289 | Rialto | 700 | R. O. Roby | R & P |
| Akron | 1,130 | Empress | 350 | Charles Buswell | P |
| Albia | 5,567 | King | 726 | R. Hanson | R & P |
| Albion | 457 | Opera House | — | A. C. Kimmell | P |
| Algona | 3,724 | Call O. H. | 520 | N. C. Rice | R & P |
| " | | Princess | 400 | N. C. Rice | P |
| Ames | 6,270 | American | 600 | Matlack & Cankotis | P |
| " | | Princess | 750 | Matlack & Cankotis | P & R |
| " | | Twin Star | 400 | Joe Gerbracht | P |
| Anamosa | 2,983 | Crystal | 150 | Mrs. R. Stanaway | P |
| " | | Grand | 450 | C. L. Niles | P & R |
| Anita | 1,210 | Unique | 400 | George Schwennker | P |
| Atlantic | 5,329 | Atlantic | 600 | Fred Herbert | R & P |
| " | | Garden | 600 | Fred Herbert | P |
| Audubon | 2,108 | Crescent | 350 | Dan Nelson | P |
| Bedford | 2,073 | Clark O. H. | 1,000 | J. J. Clark R, V, B & P | |
| Belle Plaine | 3,887 | Opera House | — | J. W. Stoddard | R & P |
| Bellevue | 1,776 | Cozy | 300 | R. J. Collins | P |
| Blairstown | 600 | Blairstown O. H. | 300 | T. H. Weil R, V & P | |
| Bloomfield | 2,064 | Wishard | 490 | H. A. Wishard | R & P |
| Bode | 419 | Princess | 250 | A. W. Brink | P |
| Boone | 12,451 | Virginia | 500 | G. B. Flint R, V & P | |
| Britt | 1,675 | Princess | 450 | F. R. Bandy | V & P |
| Brooklyn | 1,233 | Broadway | 350 | Fred W. Whitehead | R & P |
| Burlington | 24,057 | Garrick | 650 | Fred E. Leiser | P |
| " | | Grand | — | Martin Bruhl | R |
| " | | Grand O. H. | — | Martin Bruhl | R & P |
| " | | Jewell | 600 | Jos. Miller | P |
| " | | Palace | 850 | L. P. Blank | P |
| Buxton | 4,300 | Opera House | — | J. H. McCann | R & P |
| Carroll | 4,254 | Irving | 408 | R. Suman | P |
| Cedar Falls | 6,316 | Empress | 500 | H. J. Christoffersen | P |
| " | | Regent | 700 | J. A. Bollentyne | R & P |
| Cedar Rapids | 45,566 | Colonial | 275 | C. M. Kellogg | P |
| " | | Columbia | 325 | A. C. Pusateri | P |
| " | | Crystal | 700 | Wm. Hempsky | P |
| " | | Green's O. H. | 1,800 | W. S. Collier | R & P |
| " | | Ideal | 300 | F. J. Smid | P |
| " | | Isis | 650 | S. A. Westcott | P |
| " | | Lyric | 325 | A. Jenkins | P |
| " | | Olympic | 500 | J. F. Scolario | P |
| " | | Palace | 750 | A. J. Diebold | P |
| " | | Strand | 1,500 | A. J. Diebold | P |
| Centerville | 8,486 | Drake Ave. | 800 | Elbert Payton | R & P |
| Chariton | 5,175 | Lincoln | 618 | A. Reibell | P |
| " | | Opera House | — | R. G. Hatcher | R & P |
| Charles City | 7,350 | Gem | 400 | G. R. Norman | P |
| " | | Hildreth | 800 | W. E. Waterhouse | R & P |
| Charter Oak | 750 | Royal | 250 | Charles Pape | P |
| Cincinnati | 1,370 | Union | 300 | W. C. Best R, V & P | |
| Clarinda | 4,511 | Armory Theater | — | T. O. Hare | R & P |
| Clarion | 2,826 | | 350 | W. F. Smith | P |
| " | | | 350 | H. C. Frohm | P |
| Clear Lake | 2,804 | Electric | — | C. E. Carrigar | R & P |
| " | | Palm | — | C. E. Carrigar | V |
| Clinton | 24,151 | Clinton | 1,305 | C. E. Dixon | R & P |
| " | | Crescent | 200 | Lawrence Brainard | P |
| Coggan | — | Opera House | — | T. F. Donnelly | R & P |
| Colfax | 2,504 | Star | 300 | Harry De Baggieo | P |
| Columbus Junc. | 1,185 | Lyric | 250 | J. W. Pence | P |
| Corydon | 1,900 | Auditorium | 800 | T. H. Morrison | R & P |
| Council Bluffs | 36,162 | Gem | 250 | Ed. Witten | P |
| " | | Liberty | 1,100 | Ben Harding | P |
| " | | Majestic | 700 | Louis Marcus | P |
| " | | Roper | 900 | Wm. Roper | P |

## IOWA—Continued

| Town | Population | Theatre | Seating Capacity | Manager | Designation |
|---|---|---|---|---|---|
| Council Bluffs | | Strand | 900 | Ben Harding | P |
| Cresco | 3,195 | Cresco O. H. | — | L. Morrissey | R & P |
| Creston | 8,034 | Strand | 950 | Ellen Metzger | P |
| " | | Temple | 937 | Hal Kelley | R, V & P |
| " | | Willard | 650 | C. Schleif | P & V |
| Davenport | 56,727 | Burtis Opera | 1,100 | C. T. Kindt | R |
| " | | Casino | 850 | Blank & Greenebaum | P |
| " | | Columbia | 1,350 | J. Harry Blanchar | V |
| " | | Crystal | — | Charles W. Dibbern | P |
| " | | Davenport | — | William G. Reimer | P |
| " | | Eagle | 320 | W. F. Bartley | P |
| " | | Family | 650 | Chris. G. Behrens | P |
| " | | Garden | 820 | Blank & Greenebaum | P |
| " | | Har-Cen-Art | — | A. L. Peterson & Sons | P |
| " | | Jewell | 250 | John Knuth | P |
| " | | Liberty | 900 | Henry H. Treffer | P |
| " | | Mirror | 180 | J. H. Pabst | P |
| " | | Olympia | 325 | Wm. H. Steffen | P |
| " | | Star | — | H. S. Earll | P |
| " | | Victor | 300 | A. L. Peterson & Sons | P |
| " | | Zenith | 350 | Oscar Colberg | P |
| Dearborn | — | Electric | 250 | Gabbert & Kirby | R & P |
| Decorah | 4,039 | Opera House | 900 | Weisser & Bear | R & P |
| Dennison | 3,581 | Opera House | — | P. Knauth | R & P |
| Des Moines | 126,468 | Amuz U | 739 | John Ellman | P |
| " | | Berchel | 1,268 | Adams Theatre Co. | B |
| " | | Casino | 680 | Ray Harding | P |
| " | | Des Moines | 2,000 | Arthur Stolte | P |
| " | | Empress | 2,000 | Adams Thea. Co. | V |
| " | | Family | 560 | H. E. Hiersteiner | P |
| " | | Garden | 651 | Dan Burgum | P |
| " | | Grand | 750 | Sam Ellman | P |
| " | | Ideal | 225 | Park Robuck | P |
| " | | Majestic | 900 | Omar J. Kenyon | V & P |
| " | | Mystic | 250 | J. H. Price | P |
| " | | Orpheum | 1,400 | George Peck | V |
| " | | Ozone | 200 | I. T. Olds | P |
| " | | Palace | 700 | Jesse Day | P |
| " | | Princess | 1,286 | Adams Thea. Co. | S |
| " | | Rialto | 978 | Ed. Helms | P |
| " | | Royal | 600 | B. I. Van Dyke | P |
| " | | Star | 248 | | P |
| Dubuque | 39,141 | Dreamland | 500 | Mr. Boyle | P |
| " | | Family | 300 | Mr. Young | P |
| " | | Grand | 1,500 | John McClay | P & R |
| " | | Liberty | 400 | H. Wilbur | P |
| " | | Little Star | 250 | | P |
| " | | Majestic | 2,000 | J. Rosenthal | V & R |
| " | | Princess | 900 | | P |
| " | | Star | 400 | | P |
| " | | Strand | 1,200 | John McClay | P |
| Dunlap | 1,155 | Idle Hour | 350 | George E. Taylor | P |
| Dyersville | 2,000 | Cozy | 300 | J. E. Grimm | P |
| " | | Plaza | 400 | A. V. Lippert | P |
| Eagle Grove | 4,433 | Opera House | — | W. Stewart | R & P |
| Eddyville | 1,085 | Opera House | 500 | Ida B. Rowe | R & P |
| Eldora | 3,189 | Wiser O. H. | 600 | E. A. Bloomgast | R & P |
| Elkader | 1,181 | Elkader O. H. | 800 | G. H. Nilke | R, V & P |
| Elliott | 578 | Rialto | 250 | Mrs. W. J. Wood | P |
| Emettsburg | 2,762 | Town Theatre | — | C. C. Quinn | R & P |
| Estherville | 4,699 | Grand | 1,500 | T. H. Graaf | P & R |
| Fairfield | 5,948 | Orpheum | 420 | Miss Mitchell | P & R |
| Fayette | 1,112 | Fayette O. H. | 600 | Albert Steggal | R & P |
| Fonda | 978 | Muzu | 370 | C. T. Keir | P |
| Forrest City | 2,145 | Forrest, The | 600 | J. P. Neist | R & P |
| Fort Dodge | 19,333 | Lyric | — | Fred F. Weiss | P |

## IOWA—Continued

| Town | Population | Theatre | Seating Capacity | Manager | Designation |
|---|---|---|---|---|---|
| Fort Dodge | | Majestic | — | Schultz & Pergue | P |
| " | | Princess | 780 | P. F. Nugent | R & V |
| " | | Rialto | — | Johnson & Luebke | P |
| " | | Strand | — | J. B. Julius | P |
| Fort Madison | 12,066 | Grand | 1,000 | L. V. Murphy | R & P |
| " | | Orpheum | — | Simon Diekman | P |
| " | | Strand | — | James Boyle | P |
| Garner | 1,600 | Garner O. H. | 400 | F. M. Honron | V & R |
| " | | Lyric | 400 | Herald Livermore | P |
| Gladbrook | 869 | Maurice O. H. | 350 | Cato Mann | R & P |
| " | | Ruby | 400 | Charles Morrison | P |
| Glenwood | 3,862 | Rex | 500 | A. Seymour | P |
| Gowrie | 829 | Star | 200 | Ted Larson | P |
| " | | Tower O. H. | 300 | David Lennarson | R & P |
| Graettinger | 556 | Hawkeye | — | John Foolson | P |
| Grand Junction | 1,012 | Rex | 215 | W. C. Rolls | P |
| Greene | 1,375 | Crystal | 500 | A. Ingles | R |
| " | | Opera House | — | A. Ingles | V |
| Grinnell | 5,362 | Colonial | 900 | C. C. Birdwell | V & R |
| " | | Lyric | 400 | Charles Budd | P |
| " | | Strand | 700 | G. W. Mart | R |
| Grundy Center | 1,782 | Schafer | 499 | A. G. Schafer | P & R |
| Guttenberg | 1,940 | | 350 | Robt. Sterritt | P |
| Hamburg | 2,017 | Colonial | 500 | Howard Colin | P |
| " | | Iris | 350 | Mr. Reid | P |
| Hampton | 2,922 | Star | — | W. Aldinger | P |
| " | | Windsor | — | Chas. Peterson | R & P |
| Hanlan | 2,831 | Lyric | 350 | B. Wyland | P |
| " | | Opera House | 700 | B. Wyland | R |
| Hartley | 1,106 | Hartley | 225 | Elmer Neeble | P |
| Hawarden | 2,491 | Auditorium | 600 | S. Van Sickle | R, V & P |
| Humboldt | 1,809 | Russell | 500 | H. H. Russell | P |
| Ida Grove | 2,020 | Grand O. H. | — | Harry Lowder | R & P |
| Independence | 3,672 | Allerton | 300 | J. S. Bassett | P |
| " | | Gedney | 800 | Fred Walkerbouth | R |
| Indianola | 3,628 | Empress | 400 | A. Keeney | P |
| Inwood | 1,000 | Institute Hall | 500 | Hugo Rennus | R |
| Iowa City | 11,267 | Englert | — | W. M. McKenzie | R & P |
| " | | Garden | — | Wm. Englert | P |
| " | | Pastime | — | A. C. Dunkel | P |
| " | | Strand | — | Thos. Brown | P |
| Iowa Falls | 3,954 | Metropolitan | 850 | E. O. Elsworth | R & P |
| " | | Rex | 500 | W. A. Midleton | P |
| Jamaica | 379 | Jewel | 250 | G. W. Heater | R & P |
| Jefferson | 3,416 | Opera House | — | Wood & Gottlieb | P |
| Jesup | 840 | Grand | 512 | J. A. Miller | R & P |
| Keokuk | 14,423 | Colonial | 750 | C. H. Dodge | P |
| " | | Grand | 878 | Baker-Dodge Co. | R & P |
| " | | Hippodrome | 915 | Baker-Dodge Co. | P |
| Keosauqua | 1,009 | Keosauqua O. H. | 325 | Price & Sommerville | R & P |
| " | | Lyric | 225 | William Martin | P |
| Kingsley | 1,100 | Casino | 250 | J. E. Cahill | P |
| Knoxville | 3,523 | Grand | 817 | C. Young | R & P |
| Lake City | 2,110 | Community Bldg. | 1,000 | Mayor | P |
| " | | Grand | 300 | W. Sherman | V, P & R |
| " | | Star | 400 | Mr. Waltz | P |
| " | | Townsend O. H. | 600 | E. W. Townsend | R |
| Lake Mills | 1,529 | Rialto | 200 | James Niste | P |
| Lansing | 1,542 | Parish Audit. | 350 | J. R. Dempsey | R |
| " | | Princess | 450 | H. C. Leak & Co. | V & P |
| Laurens | 1,030 | Elite | 500 | V. A. Noble | P |
| Lemars | 4,683 | Royal | — | C. A. Honnold | R & P |
| Lenox | 1,274 | Olympic | — | H. H. Holber | P & R |
| " | | Opera House | — | Mr. Nesbit | P |
| Leon | 2,193 | Idle Hour | 280 | Mr. Stanley | P |

IOWA—Continued

| Town | Population | Theatre | Seating Capacity | Manager | Designation |
|---|---|---|---|---|---|
| Little Sioux | 390 | Kerr | 300 | H. W. Kerr | R, V & P |
| Livermore | 578 | Idle Hour | 400 | E. Collins | R & P |
| Logan | 1,453 | Pastime | 400 | Harvey Thompson | P |
| McGregor | 1,300 | Strand | 300 | Harry Simpson | P |
| " | | Sullivan | 500 | T. J. Sullivan | V & R |
| Maquoketa | 3,626 | Orpheum | 434 | F. C. Gregory | P |
| " | | Pastime | 500 | Wm. Webber | P |
| Malvern | 1,196 | Empress | 200 | M. D. Shutt | P |
| Manning | 1,434 | Crystal | 450 | J. F. Dethlefs | P |
| " | | Opera House | 350 | H. C. Reinholdt | R & P |
| Manson | 1,236 | Cee Bee | 320 | R. I. Stewart | P |
| Mapleton | 1,100 | Opera House | 400 | Lamb & Gardet | P & R |
| " | | Princess | 300 | Juner & Sutzen | P |
| Marengo | 2,048 | Storer's O. H. | 500 | Otto Panknen | R & P |
| Marion | 4,138 | Garden | 879 | A. Dumbolton | R & P |
| Marshalltown | 15,731 | Odeon | 1,200 | Busby Bros. | R & P |
| Mason City | 20,065 | Cecil | — | Thomas Arthur | R & P |
| Mechanicsville | 817 | Huryer's O. H. | 275 | John Thimmes | R & P |
| " | | Pastime | 175 | John Thimmes | P |
| Missouri Valley | 3,985 | Majestic | 1,000 | K. Moreland | P & R |
| Monticello | 2,257 | Crane's | 300 | O. B. Crane | P |
| " | | Opera House | 500 | | R |
| " | | Princess | 300 | Ernest Landis | P |
| Mount Ayr | 1,646 | Princess | 300 | Jobes Bros. | R & P |
| Mount Pleasant | 3,987 | Auditorium | 625 | G. Reddish | R & P |
| Mount Vernon | 1,630 | Liberty | 400 | Laurence West | P |
| " | | Star | 300 | L. D. Hendrix | P |
| Moville | 1,000 | Gem | — | Robt. Rhue | P |
| Muscatine | 16,068 | American | 300 | H. C. Wittman | P |
| " | | Amusu | 500 | Bosten & Neibert | P |
| " | | Gaiety | 300 | Boston & Neibert | P |
| " | | Grand Opera | 1,100 | H. C. Wittman | R |
| " | | Palace | 600 | Wm. Holliday | P |
| Nashua | 1,102 | Grand | 300 | M. Larson | P |
| Ness City | 940 | Electric | 200 | Wm. Mooney | P |
| Nevada | 2,668 | Majestic | 300 | O. J. Dyvig | P |
| " | | Palace | 350 | O. J. Dyvig | P |
| Newell | 728 | Wonderland | 250 | Madisen & Wehrenberg | P |
| New Hampton | 2,539 | Fireman's | 600 | Savage & Martin | R & P |
| New London | 1,144 | One | 400 | Roy Codner | P |
| New Sharon | 1,122 | Star | 300 | C. F. LeCocy | R & P |
| Newton | 6,627 | Lyric | 500 | Jos. Eyerly | P |
| " | | Rialto | 500 | Will Burnett | P |
| New Virginia | 396 | | 250 | H. B. Lochman | P |

At considerable expense, and sparing no effort on our part, we have endeavored to obtain information from every theatre in the United States and Canada playing traveling attractions. However, in some instances we have not met with the desired results. Many managers have failed to comply with our request, thinking, as we have learned in many instances, that the particulars of their theatres would be taken from the former issue of the Guide. They apparently failed to realize that there are forty-six hundred theatres of this type in the United States and Canada, and as the Guide has been entirely reconstructed this year, it is impossible to remember everything appertaining to these houses.

We, therefore, kindly request all managers, whose information is not correctly quoted in this book, to communicate with this office. It is our aim to have the Guide flawless, and this can be accomplished with the kind assistance of the local managers.

## IOWA—Continued

| Town | Population | Theatre | Seating Capacity | Manager | Designation |
|---|---|---|---|---|---|
| Oelwein | 7,455 | Colonial | 600 | Jas. N. Ridler | V, P & R |
| " | | Gem | 250 | Theo. Bryant | P |
| " | | Orpheum | 440 | G. Ingersoll | P |
| Ogden | 1,298 | Opera House | 500 | W. C. Trelour | R & P |
| Onawa | 2,256 | Opera House | 500 | Max McKinnon | R & P |
| Orange City | 1,520 | Lyric | 300 | C. Hales | P |
| Osage | 2,878 | Lyric | 450 | Fred Birum | P |
| " | | New | 400 | Roy Raub | P & R |
| Oscaloosa | 9,427 | Lyric | 300 | G. G. Lee | P |
| " | | Masonic O. H. | 1,100 | Busby Bros. | R & P |
| " | | Princess | 300 | W. I. Nagel | V |
| " | | Strand | 500 | G. G. Lee | P |
| Osceola | 2,684 | Tontes O. H. | 750 | I. A. Torsett | R & P |
| Ottumwa | 23,033 | Circle | 636 | Dwight Baker | P |
| " | | Empire | 394 | Dwight Baker | P |
| " | | Grand | 720 | A. P. Owens | R |
| " | | National | 378 | James Sheridan | P |
| " | | Orpheum | 396 | Jacob Redman | P |
| " | | Princess | 498 | Dwight Baker | P |
| " | | Rex | 351 | Rex Amuse. Co. | P |
| " | | Strand | 300 | W. V. Silvers | P |
| Parkersburg | 938 | Princess | 300 | Jas. Nedved | P |
| Paullina | 1,000 | Wonderland | 400 | A. H. Strampe | P |
| Perry | 5,642 | Grand | 800 | A. W. Walton | R & P |
| " | | Rex | 300 | J. C. Collins | P |
| Pierson | 700 | Magic | 300 | Rob Ruch | P |
| " | | Opera House | 400 | Bughley Bros. | R & P |
| Pleasantville | 691 | Rialto | 248 | V. Beeman | P |
| Plymouth | 358 | Community House | | Prescot & Dixson | P |
| Portsmouth | 347 | Don | 600 | Don Sarggen | P |
| " | | Woodman | 600 | Don Sarggen | R |
| Preston | 642 | Lyric | 170 | A. H. Krumwiede | P |
| Prunghar | — | Opera House | 300 | J. A. Klink | R, V, B & P |
| Pulaski | 382 | Townsend | 250 | Bush & Milligan | R & P |
| Red Oak | 5,578 | Beardsley | 750 | L. M. Beardsley | R, P, V & B |
| " | | Scenic | 400 | Owen Hawkins | P |
| Remsen | 1,076 | Grand O. H. | 500 | Fred Koch | R & P |
| Rippey | 400 | Star | 200 | A. V. Lauver | P |
| Rock Rapids | 2,172 | Lyon | 650 | E. J. Anderson | R & P |
| Rock Valley | 1,198 | Opera House | 350 | Dahl Bros. | P |
| Rockwell City | 2,039 | Empress | 350 | Mr. Preston | P |
| Rolfe | 654 | Scenic | 400 | Wm. Obrecht | P |
| Sac City | 2,630 | Lyric | 550 | Wm. Steen | P |
| Salem | 501 | Salem O. H. | — | B. Cooper | R & P |
| St. Ansgar | 960 | City Opera | 500 | L. C. Moe | R & P |
| Schaller | 850 | Murray | 500 | J. J. Murray | R & V |
| Sheldon | 3,488 | Lyric | 600 | L. J. McGuire | P |
| " | | Plaza | 500 | H. W. Shulkin | P |
| Shenandoah | 5,255 | Empress | 719 | C. E. Brown | R & P |
| Sibley | 1,900 | Campbell O. H. | 350 | Geo. E. Dixon | R & P |
| " | | New Royal | 450 | Geo. E. Dixon | P |
| Sidney | 1,019 | Opera House | 350 | Mr. Trewet | P |
| Sigourney | 2,210 | Garden | 250 | Berton Wertz | P |
| " | | Majestic | 200 | Berton Wertz | P |
| Sioux City | 71,227 | Auditorium | 2,400 | A. B. Beall | R |
| " | | Gayety | 1,100 | J. E. Schlank | B |
| " | | Gem | 235 | M. & J. Smith | P |
| " | | Hippodrome | 570 | M. Shulkin | P |
| " | | Model | 600 | N. Dox | B |
| " | | Orpheum | 1,456 | C. F. Harris | V |
| " | | Palace | 300 | L. E. Carnes | P |
| " | | Plaza | 800 | J. C. Duncan | P |
| " | | Princess | 1,400 | Frank Wood | P |
| " | | Riverside | 200 | Miss Cecile Velinke | P |
| " | | Royal | 798 | J. A. Innes | P |

## IOWA—Continued

| Town | Population | Theatre | Seating Capacity | Manager | Designation |
|---|---|---|---|---|---|
| " | | Scenic | 250 | M. Schmidt | P |
| " | | Sun | 600 | L. B. Longnecker | P |
| " | | Star | 300 | L. E. Carnes | P |
| Smithland | 490 | Opera House | 300 | G. E. Wendel | R & P |
| Spencer | 4,599 | Fraser | 700 | H. B. Gray | P |
| " | | Grand | 800 | L. H. Rassinssen | R & P |
| Spirit Lake | 2,000 | Royal | 200 | Mrs. B. L. Francis | P |
| State Centre | 898 | Grand | 450 | B. H. Grey | R & P |
| " | | Star | 250 | Ralph Eckhardt | P |
| Stockport | 265 | | 300 | C. B. Wheatley | P |
| Storm Lake | 3,658 | Empire | 600 | W. C. Kiob | R, V & P |
| Story City | 600 | Opera House | — | Peterson & Madern | R & P |
| Strawberry Point | 1,052 | Lyric | — | H. Allen | P |
| Stuart | 1,826 | Princess | 300 | Dr. C. J. Graff | P |
| Sumner | 1,404 | Cass O. H. | 450 | H. W. Bathke | P |
| Sutherland | 664 | Nott | 350 | C. L. Nott | R & P |
| Tama | 2,601 | Idle Hour | 400 | Ralph Fife | P |
| Tipton | 2,142 | Aardacre Thea | — | W. A. Lopeman | R & P |
| Toledo | 2,000 | Cozy | 250 | Smith & Bowan | P |
| " | | Weiting | 600 | W. J. Fuhlendorf | R & P |
| Traer | 1,373 | Princess | 212 | H. Schlomer | P |
| " | | Traer O. H. | 700 | E. E. Taylor | R & P |
| Vail | 631 | Plaza | 120 | E. T. Quirk | R & P |
| Villisca | 2,111 | Cozy | 400 | F. M. Childs | P |
| Vinton | 3,381 | Palace | 650 | George Jackson | R, V, B & P |
| Wapello | 1,326 | Keck | 475 | W. E. Herrick | R & P |
| Washington | 4,697 | Fox | 450 | C. A. Pratt | P |
| " | | Graham | 862 | L. Morrissey | R & P |
| Waterloo | 36,230 | Columbia | 242 | | P |
| " | | Crystal | 1,148 | E. L. Hostetler | P |
| " | | Garden | 578 | R. Howard | P & V |
| " | | Majestic | 1,060 | United Thea. Co. | V |
| " | | Palace | 698 | C. F. McGuire | P |
| " | | Plaza | 798 | E. L. Hostetler | P |
| " | | Strand | 1,200 | | P |
| " | | Waterloo | 1,250 | Busby Bros. | R & P |
| Waukon | 2,359 | Borthel | — | H. Nesheim | R & P |
| " | | Cota | 300 | Dennis Cota | P |
| Waverly | 3,352 | Moulds O. H. | 500 | Geo. Moulds | R & P |
| " | | Palace | 300 | F. P. Hagemann | P |
| West Liberty | 1,666 | Liberty | 320 | John Heath | P |
| " | | Movie | 700 | J. M. Miller | V & P |
| " | | New Theater | — | J. M. Miller | R & P |
| West Union | 1,652 | Princess | 300 | Mr. Simpson | P |
| What Cheer | 1,720 | Masonic O. H. | 500 | F. L. Adams | R & P |
| Wheatland | 539 | A-Muse-U | 250 | C. Diedrich | P |
| Whittemore | 518 | Opera House | 400 | V. Huckenbery | V |
| " | | Princess | 300 | A. Schlmyer | P |
| Williamsburg | 1,060 | Latona | 450 | Ralph Halverson | P |
| Winterset | 2,906 | Iowa | 500 | A. B. Pettit | P |
| Wyoming | 693 | Wyoming O. H. | 450 | Wyoming Amus. Club | R, P |

So that we may have this Guide as accurate and complete as possible, we request the kind assistance of every individual interested. All information contained in this book has been received from reliable sources, but owing to the continual changes in the theatrical as well as the moving picture industry, it is not possible to have this book absolutely correct. Any suggestions as to changes will be gladly received by the publishers.

# KANSAS—Population, 1,769,257

| Town | Population | Theatre | Seating Capacity | Manager | Designation |
|---|---|---|---|---|---|
| Abilene | 4,895 | Seely | 467 | Harding & Nierby | R & P |
| Ada | — | | | | |
| Albert | — | Mansolf Hall | 250 | L. G. Mansolf | R & P |
| Allen, Eskridge P. O. | — | | | | |
| Almena | — | Lyric | 400 | Mrs. Hamilton | R & P |
| Alta Vista | — | | | | |
| Alton | — | Pastime | 200 | R. C. Petty | P |
| Altoona | 1,000 | Star | 500 | Harry Welks | P |
| Anthony | 2,740 | Grand Opera House | 650 | B. F. Michael | R & P |
| " | | Novelty | 300 | Mrs. B. Koch | P |
| Arcadia | 1,200 | Eagle | 350 | P. Kreager | R & P |
| Arkansas City | 11,253 | Rex | 1,500 | J. R. Burford | R & P |
| " | | Strand | — | W. L. Baldridge | P |
| Arlington | 650 | Palace | 300 | C. W. Gray | R & P |
| Arma | 2,180 | Empress | 500 | Raymond Morgan | V & R |
| " | | Pearl | 250 | John Masquler | P |
| Army City | — | Hippodrome | 1,800 | Maurice W. Jencks | B |
| " | | Orpheum | 1,000 | M. W. Jencks | R, V & P |
| Ashland | — | | | | |
| Atchison | 12,630 | Crystal | 600 | | P |
| " | | Orpheum | 750 | Herbert Welch | P |
| " | | Royal | 750 | Lee Gunnison | P |
| Athol | — | | | | |
| Atwood | — | | | | |
| Augusta | 4,219 | Isis | 350 | C. H. Barron | P |
| " | | Mecca | 250 | C. H. Barron | P |
| " | | Rialto | 300 | Schmitz | P |
| " | | Royal | 600 | S. Davidson | P |
| " | | Liberty | 500 | S. Davidson | P |
| Axtell | — | | | | |
| Baldwin | — | | | | |
| Barnard | — | Novelty | 300 | Hall Bros. | P |
| Barnes | — | | | | |
| Baxter Springs | 3,608 | Elite | 400 | Tindale & MaGruder | P |
| " | | Majestic | 300 | Clare Rehm | P |
| Bazine | — | | | | |
| Beattie | 500 | City Hall | — | L. E. Helvern | R & P |
| Belleville | 2,254 | Belleville Opera | 600 | Armstrong & Arbuthnot | R & V |
| " | | Majestic | 500 | S. H. Blair | P |
| Belpre | — | Belpre Movies | 400 | J. W. Bersenback | P |
| Bennington | — | | | | |
| Bentley | — | Gaiety | 150 | B. W. Gilchish | P |
| Bern | 300 | Opera House | 300 | Wicke & Piffe | R & P |
| Bison | 425 | Bieber O. H. | 250 | Oscar E. Bieber | R & P |
| " | | Palace | 300 | L. M. Rothweiler | P |
| Blue Mound | — | | | | |
| Brazelton | — | | | | |
| Breezy Hill | — | | | | |
| Brownell | — | | | | |
| Bucklin | 900 | Bucklin O. H. | 300 | W. F. Elland | V & P |
| Buffalo | — | | | | |
| Burden | 450 | Gem | 500 | S. C. Day | P |
| Burlingame | — | Garden | 300 | Oscar Beverly | P |
| " | | Panama | 300 | Charles Turner | P |
| " | | Sheppard O. H. | 580 | C. E. Bratton | R & P |
| Burlington | 2,236 | Newks | 500 | J. J. Newcomb | R & P |
| Burns | — | | | | |
| Burr Oak | 950 | Coe | 300 | R. R. Hansen | P & R |
| Caldwell | 2,191 | G. O. H. | 700 | G. O. Stout | R & P |
| " | | Movie | 300 | J. H. Henderson | P |
| Camp Funston | 3,500 | Funston | 1,500 | E. & R. Officer | R & P |
| Caney | 3,427 | Liberty | 300 | H. R. Bisby | R & P |
| Canton | — | Paramount | 400 | Day & Evans | P |
| Carbondale | — | City Hall | 450 | City Clerk | R |

KANSAS—Continued

| Town | Population | Theatre | Seating Capacity | Manager | Designation |
|---|---|---|---|---|---|
| Carona | — | | | | |
| Cedar | — | People's | 400 | J. H. McNeil | R & P |
| Cedarville | — | | | | |
| Centralia | — | | | | |
| Chapman | 854 | Novelty | 300 | L. C. Whitehair | P |
| Chase | 297 | None | | | |
| Chautauqua | — | | | | |
| Cheney | — | Cheney | 500 | John Saunders | R |
| Chetopa | — | Electric | 300 | B. P. Finley | P |
| " | | No Name | 175 | D. M. Cummins | P |
| Cherryvale | 4,698 | Opera House | — | Mr. Cash | R & P |
| Cimarron | 600 | Dorean | 400 | W. C. Bean | R & P |
| " | | Iris | 240 | F. D. Morris | P |
| Circleville | — | | | | |
| Claflin | 800 | Electric Garden | 250 | E. J. Poutre | P |
| " | | Opera House | 500 | John Geher | R & P |
| Clay Center | 3,715 | Rex | 1,000 | Floyd Schultz | R, V & P |
| Clearwater | 700 | Star | 250 | Wm. Schweiseberger | P |
| Cleburne | — | | | | |
| Clifton | — | Electric | 250 | H. Cusac | P |
| Clyde | — | Beachtel | 750 | Frank Crane | R & P |
| " | | Wonderland | 500 | Bert Antin | B |
| Coats | 388 | Busy Bee | 250 | F. E. Lockert | R & P |
| Coffeyville | 13,452 | Columbia | 300 | M. O. Moulden | P |
| " | | Drexel | 300 | J. C. Perry | P |
| " | | Jefferson | 1,200 | J. B. Tackett | R & P |
| " | | Odeon | 350 | J. C. Perry | P |
| " | | Tackett's | 800 | J. B. Tackett | V |
| Colby | — | Opera House | 550 | J. F. Fitzgerald | R & P |
| Coldwater | — | | | | |
| Collyer | — | | | | |
| Columbus | 3,155 | McGlue | 800 | N. H. Huston | R & P |
| Concordia | 4,705 | Brown Grand | 850 | Ray Green | R & P |
| Conway Springs | 890 | Opera House | 250 | R. H. McClure | P |
| Corning | — | Electric | 200 | L. S. Slocum | P |
| Cottonwood Falls | — | | | | |
| Council Grove | 2,857 | Etta Opera House | — | Elmer & Scott | R, V & P |
| Croweburg | — | Hershman | 400 | James Hershman | P |
| Culver | — | | | | |
| Damar | — | | | | |
| Delphos | — | Opera House | 400 | H. S. Bourne | P |
| De Sota | — | | | | |
| Dexter | 660 | Hale | 250 | D. W. Hale | P |
| Dighton | 600 | Dighton | 500 | J. N. McCoy | R & P |
| Dodge City | 5,061 | Beeson | 900 | M. L. Beeson | R, V & P |
| " | | Rath | 500 | F. E. Drake, Jr. | P & V |
| Dorrance | 375 | Reiff | 250 | A. C. Reiff | P |
| Downs | — | Pastime | 300 | John Abraham | P |
| Dresden | — | | | | |
| Douglas | — | Wright O. H | 550 | O. P. Cotterson | R & P |
| Edgeton | — | Electric | 300 | J. R. Whitla | P |
| Edmond | — | Lyric | 300 | W. T. Newbold | P |
| Edlin | — | | | | |
| Edna | — | | | | |
| El Dorado | 10,995 | Belmont | 800 | Elmer Munson | B |
| " | | Eris | 400 | Reid | P |
| " | | Gem | 400 | Powell | P |
| " | | McGinnis | 600 | W. F. McGinnis | V |
| " | | Royal | 500 | Howard Ramsy | P |
| " | | Tent Show | 800 | Charles Pontan | P |
| Elk City | 950 | Crescent | 500 | J. Painter | R & P |
| Ellis | 2,000 | Crystal | 300 | G. A. Kuhn | P |
| " | | Opera House | 500 | Ross & Waldo | R & P |
| Ellsworth | 2,035 | Golden Belt | 750 | Chester A. Black | P & R |
| Emporia | 11,273 | Star Theatre | — | Sanford Lorium | R & P |
| Endora | 720 | Royal | 250 | G. F. Trefz | P |

KANSAS—Continued

| Town | Population | Theatre | Seating Capacity | Manager | Designation |
|---|---|---|---|---|---|
| Erie | — | Iris | 500 | J. D. Reeder | R, V & P |
| Eureka | 2,606 | Princess | 720 | L. A. Wagner | R & P |
| Fall River | — | None | | | |
| Florence | 2,000 | Arcade | 750 | Raymond Gear | R & P |
| " | | Mayflower | 685 | Raymond Gear | P |
| Formosa | — | | | | |
| Fort Leavenworth | — | | | | |
| Fort Scott | 10,693 | Empress | 1,000 | T. N. Heimeburg | P |
| " | | Liberty | 1,200 | L. Stout | P & R |
| " | | Theatrette | 600 | D. Filizolg | P |
| Fowler | — | | | | |
| Frankfort | — | Opera House | 450 | | R & P |
| " | | Royal | 300 | W. H. Hardman | P |
| Fredonia | 3,954 | Orpheum | 300 | H. L. Canady | P |
| " | | White Way | 600 | Wm. Cunningham | P |
| Frontenac | 3,255 | | | | |
| Fulton | 425 | None | | | |
| Galena | 4,712 | New Electric | 1,500 | J. Houston | V & R |
| Garden City | 3,848 | Opera House | 1,500 | A. H. Burtis | R |
| " | | | 1,000 | C. H. Ball | P |
| Garnett | 2,329 | People's | 300 | Robinson | P |
| Girard | 3,161 | Blue Bird | 300 | J. E. Cook | P |
| " | | Lyric | 350 | J. W. Haytes | P |
| Glen Elder | — | | | | |
| Goddard | — | | | | |
| Goodland | 2,664 | Grand | — | A. E. Hodkinson | R & P |
| " | | Lyric | — | E. E. Sprague | P |
| Grainfield | 300 | None | | | |
| Great Bend | 4,460 | Echo | 600 | C. C. Johnson | P & R |
| " | | Lyric | 500 | W. E. Fulton | P |
| Green | — | Green | 200 | C. C. Neilson | P |
| Greenleaf | — | Elite | 250 | John Hall | P |
| Greensburg | 1,215 | Electric | 800 | C. A. Spainbour | R & P |
| Grenald | — | | | | |
| Grinnell | — | None | | | |
| Gross | — | | | | |
| Gypsum | — | | | | |
| Haddam | — | City | 400 | B. A. Drips | R & P |
| " | | Unique | 200 | G. G. Pinckley | P |
| Halstead | — | | | | |
| Hamilton | 400 | Star | 295 | A. F. Dove | R & P |
| Harper | — | Gem | 350 | A. M. Fisher | P & R |
| Harris | — | | | | |
| Hartford | — | Gem | 200 | W. J. Murch | P |
| Harttner | — | | | | |
| Havensville | — | Armstrong Hall | 250 | Elis Bras | P |
| Hays | 3,165 | Strand | 750 | M. G. Kirkman | P |
| Hazelton | — | | | | |
| Herkimer | — | | | | |
| Herndon | — | | | | |
| Hiawatha | 3,222 | Royal | 200 | Nup Orchard | P |
| " | | Victoria | 400 | Nup Orchard | P |
| Highland | — | Airdome | 500 | A. M. Hamacher | P |
| Hill City | — | Movie | — | J. N. Welty | P |
| Holton | 2,703 | Perkins | 500 | Blaine Cook | R & P |
| Holyroad | — | | | | |
| Hope | — | | | N. Ketcherside | R |
| " | | | | Elme Hoffman | P |
| Horton | 4,009 | Colonel | 400 | W. Wendel | P |
| " | | Princess | 1,500 | W. Wendel | R & P |
| Howard | — | Roberts | 250 | P. H. Schoneharts | P & R |
| Hoxie | — | | | | |
| Hudson | — | Coliseum | 250 | Homer E. Foutz | P |
| Hugoton | 800 | Gem | 800 | C. R. Nolan | R & P |
| " | | Kimzey | 500 | Eaton Bros. | P |
| Humboldt | 2,525 | Crystal | 300 | Cummins & Brinkley | P |

KANSAS—Continued

| Town | Population | Theatre | Seating Capacity | Manager | Designation |
|---|---|---|---|---|---|
| Humboldt | | Elite | 300 | Oscar Reinert | P |
| " | | Municipal | 600 | C. H. Schaffner | R & P |
| Hutchinson | 23,298 | Auditorium | — | | R |
| " | | De Luxe | 650 | Fred Savage | P |
| " | | Home | 850 | W. A. Loe | P & R |
| " | | Iris | 325 | I. Runyon | P |
| " | | Midland | 1,300 | W. C. Robertson | P |
| " | | Pearl | 375 | H. C. Hudson | P |
| " | | Royal | 429 | W. C. Robertson | P |
| Independence | 11,920 | Beldorf | 1,118 | Mrs. Wagoner | R & P |
| " | | Best | 400 | Mrs. Wagoner | P |
| " | | Snark | 400 | Mrs. Wagoner | P |
| Iola | 8,513 | Airdome | 1,000 | Barber Booking Agy. | V |
| " | | Elite | 400 | L. N. Gish | P |
| " | | Grand | 800 | L. N. Gish | R & P |
| Ionia | — | | | | |
| Irving | 500 | Electric | 400 | E. B. Edson | P |
| " | | K. of P. Hall | 400 | A. J. Carlson | V |
| Isabel | — | | | | |
| Jamestown | — | | | | |
| Jennings | — | | | | |
| Jetmore | — | Dreamland | 300 | Deb. Wright | P |
| Jewell | 800 | White Way | 250 | Stephens & Bohnert | P |
| Junction City | 7,516 | Columbia | 1,000 | J. H. Gibbons | P |
| " | | Cozy | 650 | Jack Howe | P |
| " | | J. C. O. H. | 750 | | R & P |
| Kackley | 100 | Gem | 150 | O. A. Erickson and Anton Johnson | P |
| Kanopolis | — | | | | |
| Kansas City | 101,177 | Electric | 1,200 | W. Baker | P |
| " | | Gene Gauntier | 800 | (Unknown) | P |
| Kingman | 2,407 | Star | 600 | S. F. Mead | R & P |
| Kinsley | 2,000 | Palace | 500 | C. C. Sterrett | P |
| Kiowa | 1,539 | Dreamland | 250 | Goforth & Son | P |
| Kirwin | — | Myers | 300 | H. S. Myers | V |
| La Cross | — | | | | |
| Lacygne | — | | | | |
| La Harpe | 1,001 | None | | | |
| Lakin | 500 | Electric | 225 | F. M. Weber | P |
| Larned | 3,139 | Electric | 500 | John Schnack | P |
| " | | Twilight | 500 | Hunsley & Leffert | P |
| Lawrence | 12,456 | Bowersock | 1,250 | R. C. Rankin | R & P |
| " | | New Bowersock | 1,250 | L. L. Ware | P |
| " | | Patee | 700 | Clair M. Patee | P |
| " | | Varsity | 900 | L. L. Ware | P |
| Leavenworth | 16,901 | Lyceum | 1,500 | Chuch Towsend | P |
| " | | Hippodrome | 1,000 | Town Brown | P |
| " | | Orpheum | 2,000 | C. F. Mensing | R & P |
| " | | Palm | 500 | | P |
| Lebanon | 850 | Owl | 250 | Ingram & Rarabaugh | P |
| Lenora | — | | | | |
| Leonardville | 390 | Leonard | 350 | Sikes & Daniels | R, V & P |
| Leota | — | | | | |
| Le Roy | 1,000 | Palace | 250 | Roy Johnson | P |
| Lewis | — | None | | | |
| Liberal | — | Majestic | 300 | G. M. Monnier | P |
| " | | Photo Play | 300 | V. Tucker | P |
| Libo | — | Peerless | 300 | A. A. Rorrance | P |
| Lindsborg | — | Wonderland | 300 | LeRoy Bengston | P & R |
| Linn | — | | | | |
| Logan | — | | | | |
| Long Island | — | | | | |
| Louisburg | — | | | | |
| Lucas | 2,516 | Queen | 500 | Lawrence Gilbreath | P |
| Lyons | — | | | | |
| McCracken | 500 | Strand | 250 | R. C. Buxton | R & P |

## KANSAS—Continued

| Town | Population | Theatre | Seating Capacity | Manager | Designation |
|---|---|---|---|---|---|
| McCune | — | | | | |
| McFarland | — | | | | |
| McPherson | 4,595 | Tourney | 600 | L. A. Chamberlain | P |
| Manchester | 7,989 | | | | |
| Mankato | — | Gaston | 250 | R. A. Gaston | P |
| " | | Mankato | 600 | J. J. Dalton | R & P |
| Mapleton | 300 | Balls | 300 | A. O. Stewart | R & P |
| Marion | — | Garden | 400 | Harry K. Rogers | P |
| Marysville | 3,048 | Liberty | 1,100 | A. R. Zimmer | P |
| Mayetta | — | Mulryan O. H. | 250 | J. C. Mulryan | P |
| Meade | 900 | Phelps | 500 | H. B. Phelps | P |
| Medicine Lodge | 1,500 | Pastime | 500 | Harry Dawson | P |
| Melvern | — | | | | |
| Michigan Valley | — | | | | |
| Miltonvale | 1,400 | Hogue's | 350 | Lowell Hogue | V |
| " | | Miltonvale | 400 | Jno. Pitts | P |
| " | | Opera House | 500 | Jno. Pitts | R & P |
| Minneaola | — | | | | |
| Minneapolis | — | Reel | 230 | Reed Gage | P |
| Moline | — | | | | |
| Moran | — | | | | |
| Morganville | 250 | Elite | 250 | W. F. Taddiken | P |
| Morland | — | Opera House | 500 | J. H. Ferguson | P |
| Morril | — | Morrill O. H. | 400 | Farmers' Bank | R |
| Morrowville | — | | | | |
| Mound City | — | | | | |
| Mount Hope | — | | | | |
| Mount Valley | — | | | | |
| Mulberry | 2,657 | Mystic | 500 | H. L. Gees | P |
| " | | Rex | 500 | John Willey | P |
| Mullinville | — | | | | |
| Mulvane | — | | | | |
| Munden | — | | | | |
| Muskotah | — | | | | |
| Nashville | — | Orpheum | 150 | John Johnston | P |
| Natoma | — | | | | |
| Neodesha | 3,943 | Cresent | 500 | Robinson Bros. | P |
| " | | Princess | 700 | S. A. Davidson | P |
| Newton | 9,781 | Liberty | 250 | | P |
| " | | Royal | 600 | G. W. Bays | R, V & P |
| " | | Star | 350 | Wagoner & Son | P |
| Nickerson | 1,224 | Gem | 300 | Jno. Beck | P |
| Norsatue | — | | | | |
| Norton | 2,186 | Auditorium | 1,000 | M. F. Gerity | R & P |
| " | | Cozy | 500 | C. A. Hamilton | P |
| Notwich | — | | | | |
| Oakley | — | Town Hall | 400 | A. L. Sparks | R |
| " | | Majestic | 250 | Leonard Snyder | P |
| Oberlin | — | Opera House | 800 | W. T. Stevenson | R |
| " | | Wigwam | 200 | Ross Riley | P |
| " | | Central | 200 | Fred Johnston | P |
| Olathe | 3,268 | Gem | 300 | Wilson & Weldon | R & P |
| Oneida | — | | | | |
| Opeto | — | | | | |
| Osage City | 2,376 | Cozy | 400 | J. Gedding | P |
| Oskaloosa | 700 | De Luxe | 200 | C. Wyatt | P |
| Oswego | 2,386 | Grand | 500 | H. H. Daniels | R & P |
| Ottawa | 9,018 | Rohsbaugh | 1,200 | | R & P |
| Otis | 470 | Otis O. H. | 800 | A. Vis | V & P |
| Oxford | — | Oxford O. H. | 450 | Wm. Looker | V & R |
| Parsons | 16,028 | Best | 1,000 | Feess Bros. | V & P |
| " | | Elks | 800 | Cliff Miller | R, V & P |
| " | | Liberty | 400 | Theo. P. Davis | P |
| Pawnee Rock | 450 | Photo Play | 200 | A. M. Peters | P |
| Peabody | 2,455 | Sunflower | 825 | J. W. Barkwill | R & P |
| Penalos | — | | | | |

KANSAS—Continued

| Town | Population | Theatre | Seating Capacity | Manager | Designation |
|---|---|---|---|---|---|
| Peru | — | Electric | 400 | Peishi Bros. | P |
| " | | Opera House | 300 | J. W. Bucklos | P & R |
| Pittsburg | 18,052 | Colonial | 1,000 | Glenn E. Klock | V, P & R |
| " | | Grand | 600 | E. E. Frazier | P |
| " | | Klock | 800 | Glenn E. Klock | P |
| " | | Palace | 500 | N. W. Huston | P |
| Phillipsburg | 2,000 | | 700 | Ralph Winship | R |
| " | | | 350 | Chas. Weston | P |
| Plains | — | | | | |
| Pomona | — | Crystal | 300 | H. A. Hughes | P |
| Portis | — | | | | |
| Potivin | — | | | | |
| Pratt | 5,111 | Cozy | 400 | Cozy Co. | P |
| " | | Elite | 800 | W. D. Fulton | R, V, B & P |
| Quenemo | — | | | | |
| Quinter | — | | | | |
| Radley | — | | | | |
| Randall | — | Cozy | 250 | John Stevens | R & P |
| Reading | — | | | | |
| Republic | — | | | | |
| Rexford | — | | | | |
| Richmond | — | | | | |
| Riley | — | | | | |
| Ringo | — | | | | |
| Robinson | — | Community Hall | 400 | Chas. Pitley | R & P |
| " | | Electric | 200 | H. Neptune | P |
| Rosedale | 7,674 | Rosedale | 500 | T. L. Richksecker | P |
| Rush Center | — | | | | |
| Russell | — | Community Hall | 750 | S. S. Miller | R & P |
| " | | Crystal | 250 | A. R. Kremer | P |
| " | | High School Aud. | 450 | Board of Education | P |
| " | | Irish | 250 | A. R. Kremer | P |
| Sabetha | 2,003 | | | | |
| St. Francis | — | | | | |
| St. George | — | | | | |
| St. John | — | De Luxe | 450 | R. H. Benford | R & P |
| " | | Palace | 650 | E. E. Barnett | P |
| St. Mary's | 1,400 | Princess | 200 | Chas. Boehringer | P |
| St. Paul | — | Graves Hall | 200 | W. W. Graves | R & P |
| Salina | 15,085 | Convention Hall | 1,500 | W. P. Pierce | R |
| " | | New Theatre | 700 | Harry Galloway | V |
| " | | Palace | 600 | Harry Keefer | P |
| " | | Royal | 300 | Wm. Thacher | P |
| " | | Strand | 600 | Herbert Thacher | P |
| Scandia | 614 | Princess | 400 | Parlee Plotner | P |
| Scott City | — | | | | |
| Scottsville | — | | | | |
| Scranton | — | Cozy | 400 | Mrs. E. Isaac | V & P |
| Sedgwick | — | | | | |
| Seneca | — | Royal | 400 | Mr. Keith | P |
| Severance | — | | | | |
| Severy | — | | | | |
| Seward | — | Seward | 190 | Park Seelye | P |
| Sharon | — | | | | |
| Sharon Springs | 965 | Strand | 300 | W. E. Ward | P |
| " | | Township | 650 | Township Board | V |
| Simpson | — | New Electric | 240 | W. L. Huffman | P |
| Smith Center | — | Peoples' | 300 | R. E. Lawrence | P |
| Soldier | — | M. W. of A. | 500 | J. C. Suter | V & P |
| Spring Hill | — | Palace | 350 | H. Roy Payne | P |

The next issue of the JULIUS CAHN-GUS HILL GUIDE is now in course of preparation. Suggestions for changes will be gladly received.

KANSAS—Continued

| Town | Population | Theatre | Seating Capacity | Manager | Designation |
|---|---|---|---|---|---|
| Stafford | 2,000 | Mystic | 450 | Rae Peacock | P |
| " | | Weide | 750 | Joe Evans | R & P |
| Sterling | 2,060 | Empire | 300 | A. Heffner | P |
| " | | Sterling | 500 | C. H. Geesling | P |
| Stockton | — | Star | 350 | A. E. Lampkin | P |
| Sylvan Grove | 600 | Cozy | 300 | W. W. Dehler | R & P |
| Thayer | 500 | Liberty Co. | 250 | Miss Elsie Hummer | P |
| Tonganoxie | — | Royal | — | J. W. Evans | P |
| Topeka | 50,022 | Best | 400 | Harry Clark | P |
| " | | Cozy | 498 | Miss Ruth Wright | P |
| " | | Crystal | 350 | R. O. Vogeniz | P |
| " | | Gem | 475 | Eli Ulamperl | P |
| " | | Grand | 1,500 | Roy Crawford | R |
| " | | Isis | 732 | G. L. Hooper | P |
| " | | Novelty | 900 | Roy Crawford | V |
| " | | Orpheum | 892 | G. L. Hooper | P |
| Tribune | 225 | Opera House | 300 | C. Barnes | P |
| Turon | — | Amusement Hall | 300 | Wm. Straight | R & P |
| Uniontown | 300 | Pastime | 200 | Ira M. Jones | R & P |
| Utica | 450 | Olympic | 400 | H. E. Whitmer | R, V, B & P |
| Valley Falls | 1,260 | Kerr | 300 | Harley Troth | P |
| " | | Opera House | 425 | F. C. Schaffer | R & P |
| Vamego | — | Columbian | 600 | Wm. Rogers | P |
| Vermillion | — | Opera House | 300 | T. F. Smith | R & P |
| Washington | — | Weis Opera House | — | | P |
| Wellington | 7,048 | Isis | 600 | F. E. Rundel | P & V |
| " | | Majestic | 600 | F. E. Rundel | P |
| West Mineral | — | Crystal | 300 | Percy Graham | V & P |
| Whiting | 500 | Whiting | 300 | F. H. Ernest | P |
| Wichita | 72,217 | Crawford | 1,600 | E. L. Mortling | R & P |
| " | | Holland | 800 | O. K. Mason | P |
| " | | Novelty | 600 | H. A. Fite | P |
| " | | Palace | 1,200 | L. M. Miller | P |
| " | | Princess | 1,200 | L. M. Miller | V |
| " | | Regent | 1,000 | O. K. Mason | P |
| " | | Star | 800 | C. H. Smith | P |
| " | | Wichita | 1,200 | C. C. McColister | P |
| Yates Centre | 2,306 | Star | 500 | E. Nolan | P & R |

At considerable expense, and sparing no effort on our part, we have endeavored to obtain information from every theatre in the United States and Canada playing traveling attractions. However, in some instances we have not met with the desired results. Many managers have failed to comply with our request, thinking, as we have learned in many instances, that the particulars of their theatres would be taken from the former issue of the Guide. They apparently failed to realize that there are forty-six hundred theatres of this type in the United States and Canada, and as the Guide has been entirely reconstructed this year, it is impossible to remember everything appertaining to these houses.

We, therefore, kindly request all managers, whose information is not correctly quoted in this book, to communicate with this office. It is our aim to have the Guide flawless, and this can be accomplished with the kind assistance of the local managers.

# KENTUCKY Population, 2,416,013

| Town | Population | Theatre | Seating Capacity | Manager | Desig-nation |
|---|---|---|---|---|---|
| Adairville | 683 | Princess | — | | P |
| Allensville | 436 | Opera House | — | | P |
| Ashland | 14,729 | Grand | 600 | Ashland Theatre Co | P |
| Auburn | 631 | Victory | — | | P |
| Augusta | 1,787 | Crystal | 250 | R. P. Hamilton | P |
| " | | Odeon | 200 | Roy Edington | P |
| Balkan | — | | | Southern Mining Co. | P |
| Barbourville | 1,633 | Star | — | | P |
| Bardstown | 1,717 | Broadway Grand | 700 | Wood & Corman | R P |
| " | | Crystal | — | | P |
| Bardwell | 1,087 | Auditorium | 700 | T. C. Hultemin | R & P |
| " | | Red Moon | 200 | J. A. Milwain | P |
| Beattyville | 2,000 | Lyric | 350 | J. B. McGuire | R & P |
| " | | Masonic | | | P |
| Beaver Dam | 762 | Ideal | — | | P |
| Beech Creek | — | | | Beech Creek Coal Co. | P |
| Bellevue | 7,379 | Alcazar | — | | P |
| " | | Avenel | — | | P |
| " | | Jewel | — | | P |
| Benton | 824 | Mack's Master Movies | | — | P |
| Berea | 1,510 | Seaie | — | | P |
| Bloomfield | 352 | Liberty | — | | P |
| Blue Diamond | — | Blue Diamond | — | Y. M. C. A. | P |
| Bowling Green | 9,638 | Elite | 300 | J. P. Masters | P |
| " | | Opera House | 900 | J. P. Masters | R & P |
| " | | Princess | 550 | J. P. Masters | P |
| " | | | | State Normal School | P |
| Bradfordsville | 330 | Picto | — | | P |
| Brooksville | 492 | Lyric | — | | P |
| Burkesville | 817 | Lyric | — | | P |
| Burnside | 1,117 | Gem | — | | P |
| Butler | 426 | Thelma | — | | P |
| Cadiz | 1,005 | Gem | 300 | M. W. Cooper | P |
| Calhoun | 742 | Masonic | | | P |
| Campbellsburg | 1,206 | Enterprise | — | | P |
| Campbellsville | 2,000 | Alhambra | 500 | Rowland Clark | P |
| Carlisle | 1,293 | Orpheum | — | | P |
| Carrollton | 2,281 | Richland O. H. | 650 | R. E. Hunger | P & R |
| Catlettsburg | 4,183 | Hall | — | Bruce Hall | P |
| " | | Reel | — | C. N. York | P |
| Cave City | 645 | Dixie | — | | P |
| Central City | 3,108 | Empress | — | | P |
| " | | Union | 700 | Jack Janidaine | R, V & P |
| Clay | 1,098 | Dreamland | 500 | | P & R |
| " | | Seagleton | — | | P |
| Cleaton | — | Electric | — | | |
| Clinton | 1,497 | Star | 500 | D. S. Lamkin | P |
| Cloverport | 1,403 | Bushman | — | | P |
| Columbia | 1,022 | Paramount | — | | P |
| Corbin | 3,406 | Majestic | 650 | D. K. Reddlell | R & P |
| " | | Palace | 200 | James Byrd | P |
| Corydon | 942 | Monarch | — | | P |
| Covington | 57,121 | Delmar | 300 | Charles Wagoner | P |
| " | | De Milo | 300 | Halpin | P |
| " | | Family | 500 | Joe Koetler | P |
| " | | Grand | 300 | McLane | P |
| " | | Holman | 300 | H. Schroeder | P |
| " | | Hippodrome | 1,000 | Mr. Taylor | P |
| " | | Lyric | 750 | G. Koetzen | P |
| " | | Strand | 750 | Mr. Lifshitt | P |
| " | | Victoria | 325 | Mr. Slotman | P |
| " | | Rialto | 750 | H. Behle | P |
| Crabb Orchard | 467 | | — | Banks & Goodman | P |
| Cressmont | — | | — | C. C. Frye | P |
| Cynthiana | 3,857 | Rohs | 700 | H. A. Rohs | R & P |

## KENTUCKY—Continued

| Town | Population | Theatre | Seating Capacity | Manager | Desig-nation |
|---|---|---|---|---|---|
| Danville | 5,034 | Colonial | 400 | M. G. Weisiger | P |
| " | | Stout's O. H. | 700 | John B. Stout | P & R |
| Dawson Springs | 1,350 | Auditorium | — | | P |
| Dayton | 7,646 | Princess | — | | P |
| DeKoval | — | Royal | — | | P |
| Dixon | 741 | | | Melvin E. Wilkey | P |
| Drakesboro | 1,126 | Drakesboro | 400 | William Hays | P |
| Dry Ridge | 300 | Ideal | — | | P |
| Earlington | 3,652 | Opera House | — | | P |
| " | | Temple | 400 | John L. Long | R & P |
| Echols | 330 | Echols Mines | | | P |
| Eddyville | 1,442 | Cumberland | 300 | T. A. Braswell | P |
| Edmonton | 250 | Vanzant's Big Tent Show | | | P |
| Elizabethtown | 2,530 | Masonic | 420 | T. L. Greif | P |
| Elkton | 1,228 | Damon | 300 | C. C. Damon | R & P |
| Eminence | 1,274 | Eminence | 350 | | P & R |
| Erlanger | 700 | Gayety | — | | P |
| Evarts | — | | — | Evarts Amusement Co | P |
| Falmouth | 1,180 | Duncan | — | | P |
| Flemingsburg | 1,565 | F. G. H. S. | 700 | J. M. McIntire | R |
| " | | Princess | 350 | Mr. Breeze | P |
| Fonde | — | | | H. P. Perkins | P |
| Fordsville | 649 | | | J. T. Smith | P |
| Frankfort | 9,805 | Capital | 800 | Parsons | R, V & P |
| " | | Grand | 200 | Patti | P |
| Franklin | 3,154 | Dixie | — | | P |
| Fulton | 3,415 | Grand | — | | P |
| " | | Orpheum | — | | P |
| Georgetown | 3,903 | Georget'n Am. Co. | 1,000 | A. B. Barkley, Jr. | R & P |
| " | | Opera House | — | | P |
| Ghent | 421 | Strand | — | | P |
| Glasgow | 2,559 | Aspley | 400 | W. B. Aspley | R & P |
| " | | Trigg | — | | P |
| Grahn | — | | | Junion | P |
| Gray | 400 | | — | A. M. Penix | P |
| Grayson | 735 | Opera House | — | | P |
| Greenburg | 450 | Sunnyside | — | | P |
| Greenville | 2,117 | Queen | 500 | A. G. Duncan | R & P |
| Guthrie | 1,096 | Nelda | — | | P |
| Hardin | 366 | Picture | — | | P |
| Hardinsburg | 737 | Dreamland | — | | P |
| Harrodsburg | 3,765 | Opera House | 600 | C. T. Meisburg | P & R |
| Hartford | 3,765 | Starr | — | | P |
| Hawesville | 1,002 | Herzog | 250 | Robt. Herzog | P |
| Hazard | 4,348 | Perry | — | | P |
| Heidelburg | — | Beechwood Seminary | | | P |
| Hellier | 525 | | | Edgewater Coal Co. | P |
| " | | Star | — | | P |
| Henderson | 12,160 | Grand | 1,000 | Maurice Holtzman | R & P |
| " | | Princess | 650 | A. L. Wood | P |
| Herbon | — | | | J. W. Gordon | P |

So that we may have this Guide as accurate and complete as possible, we request the kind assistance of every individual interested. All information contained in this book has been received from reliable sources, but owing to the continual changes in the theatrical as well as the moving picture industry, it is not possible to have this book absolutely correct. Any suggestions as to changes will be gladly received by the publishers.

## KENTUCKY—Continued

| Town | Population | Theatre | Seating Capacity | Manager | Desig-nation |
|---|---|---|---|---|---|
| Hickman | 2,633 | Rex | 500 | J. R. Wright | R & P |
| Hitchins | — | Majestic | — | | P |
| Hodgensville | 744 | | | Caddie & Lynn | P |
| Hopkinsville | 9,696 | Princess | — | Crescent Amuse Co. | P |
| " | | Rex | — | Crescent Amusement Co | P |
| Horse Cave | 881 | Opera House | — | | P |
| Independence | 153 | | | Independence | P |
| Indian Bottom | — | | | Blackey Theatre Co. | P |
| Irvine | 2,705 | Gaines | — | | P |
| Island | 647 | | | Pastime | P |
| Jackson | 1,346 | Jackson | — | | P |
| Jenkins | 4,707 | | | Consolidated Coal Co. | P |
| Junction City | 747 | Crystal | — | | P |
| Knottsville | 212 | | | Father F. J. Timoney | P |
| La Centre | 426 | People's | — | | P |
| La Grange | 1,152 | Grand | — | | P |
| Lancaster | 1,566 | Lancaster O. H. | 300 | W. J. Romans | P & R |
| Latonia | 3,000 | Delbee | — | | P |
| " | | Grand | — | | P |
| Lawrenceburg | 1,723 | Lyric | — | | P & R |
| Lebanon | 3,239 | Arista | — | R. Clark | R & P |
| " | | | | A. L. Collins | V |
| Lebanon Junction | 807 | New Masonic | — | | P |
| Leitchfield | 1,250 | Jo Jon | 400 | Warren T. Stone | P & R |
| Lewisport | 596 | O. K. | — | | P |
| Lexington | 41,534 | Ada Meade | 500 | J. R. Neth | V |
| " | | Ben Ali | 1,500 | John Elliott | P |
| " | | Lexington O. H. | 1,000 | Harrison Scott | R & P |
| " | | Orpheum | 500 | J. H. Stamper | P |
| " | | Strand | 1,000 | John Elliott | P |
| Livermore | 1,220 | Criterion | — | | P |
| London | 3,500 | Majestic | 400 | McLemond Adams | P & R |
| Lothair | — | Pauline | — | | P |
| Louisa | 2,011 | Eldorado | 200 | D. J. Burchett, Jr. | P |
| " | | Masonic | 250 | N. D. Waldeck | R & P |
| Lowes | 200 | Peck | — | G. M. Peck | P |
| Ludlow | 4,582 | Wilma | 300 | Harry Hilling | P |
| Lynch Mines | — | Victory | — | | P |
| Mackville | — | Mackville | — | | P |
| Madisonville | 4,945 | Dixie Colored) | 400 | Ben Eskin | P |
| " | | Garrick | 800 | E. W. Dozier | R & P |
| Majestic | — | Majestic | — | | P |
| Marion | 1,623 | Strand | 500 | C. P. Cassady | P |
| Mayfield | 6,583 | Dixie | 450 | H. C. Neals | P |
| " | | Princess | 500 | H. C. Neals | P |
| " | | Unique (Colored) | — | Dowdy & Neals | P |
| Maysville | 6,107 | Gem | 400 | Thomas M. Russell | P |
| " | | Pastime | 250 | Charles Treible | P |
| " | | Washington | 1,000 | Thomas M. Russell | R & P |
| Middlesboro | 8,041 | Manring | — | | P |
| Midway | 937 | Amuzu | — | | P |
| Millersburg | 799 | Majestic | 200 | O. W. Ingels | P |
| Monticello | 1,338 | Gem | — | | P |
| Morehead | 1,105 | Cozy | 250 | Leo Openhauer | R & P |
| " | | Lyric | 100 | Proctor & Proctor | V & P |
| Morganfield | 2,651 | Princess | 400 | J. L. Brinston | P & R |
| Morgantown | 569 | Enterprise | — | | P |
| Mount Olivet | 231 | Gem | — | | P |
| Mount Sterling | 3,995 | Tabb | 1,000 | | P & R |
| Mount Vernon | 930 | Boonway | — | | P |
| Murray | 2,415 | Woodruff | 700 | Burrell Valentine | R, V & P |
| New Castle | 468 | | | Newcastle Amuse. Co | P |
| Newport | 29,317 | Temple | — | | P |
| Nicholasville | 2,786 | Savoy | 400 | Mr. White | P |
| Olive Hill | 1,132 | Lyric | — | | P |

## KENTUCKY—Continued

| Town | Population | Theatre | Seating Capacity | Manager | Designation |
|---|---|---|---|---|---|
| Owensboro.. | 17,424 | Empress | 800 | G. Bleich | P |
| " | | Grand | 1,000 | T. Pedly | R & P |
| " | | Queen | 464 | A. E. Bamberger | P |
| Owingsville | 942 | Lyric | — | | P |
| Paducah | 24,735 | Arcade | 800 | Leo Keller | V |
| " | | Kentucky | 1,000 | Charles Carney | R & P |
| " | | Kozy | 500 | Rodney Davis | P |
| " | | Star | 500 | Rodney Davis | P |
| Paintsville | 942 | Stafford | — | | P |
| Paris | 6,310 | Alamo | 400 | John B. Elliott | P |
| " | | Paris O. H. | 1,000 | John B. Elliott | R & P |
| Pikeville | 2,110 | Imp | 300 | J. I. Sand | P & R |
| Pineville | 2,908 | Gaines | — | | P |
| Pleasureville | 522 | Star | — | | P |
| Praise | 300 | | | Breaks Movie Co. | P |
| Prestonsburg | 1,120 | Airdome | — | | P |
| Princeton | 3,689 | Savoy | 400 | R. J. Wells | P |
| Providence | 4,151 | Dreamland | — | | P |
| Quicksand | — | Em-Ar | — | | P |
| Richmond | 5,622 | Alhambra | — | | P |
| Rockport | 658 | Liberty | — | | P |
| Russell | 1,038 | Regent | — | | P |
| Russellville | 3,124 | Dixie | 250 | A. Mitchell | P |
| St. Charles | 660 | San Carlos | — | | P |
| Salvisa | 30 | Salvisa | — | | P |
| Scottsville | 2,401 | Dixie | — | | P |
| Shelbyville | 3,760 | Music Hall | — | | P & R |
| Shephersville | 318 | Masonic | — | Bullitt Lodge | P |
| Simmons | — | | | Broadway Coal Min. Co | P |
| Somerset | 4,672 | Gem | 900 | Thos. M. Thatcher | R & P |
| Springfield | 1,329 | Walnut Street | — | | P |
| Stanford | 1,532 | Opera House | 750 | C. Hays Foster | P & R |
| Stithton | 300 | Knox | — | | P |
| Sturgis | 1,467 | Princess | — | | P |
| Sulphur | 255 | Liberty | — | | P |
| Taylorsville | 622 | Music Hall | — | | P |
| Tompkinsville | 639 | | | Kelly Theatre Co. | P |
| Uniontown | 1,356 | Gem | 500 | Edgar Duncan | P & R |
| Vanceburg | 1,145 | Strand | — | | P |
| Versailles | 2,061 | Lyric | 500 | Berryman & Fisher | P & R |
| Vine Grove | 570 | Moving Picture | — | | P |
| Viper | — | Picture | — | | P |
| Wallsend | 500 | | | Elbert McDonald | P |
| Walton | 650 | Royal | — | | P |
| Warsaw | 900 | Lyric | — | | P |
| Water Valley | 228 | Dixie | — | | P |
| West Liberty | 442 | West Liberty | — | | P |
| Whitesburg | 321 | | | Whitesburg Amuse. Co | P |
| Wickliffe | 989 | Cozy | — | | P |
| Williamsburg | 1,787 | Palace | — | | P |
| Winchester | 7,866 | Colonial | 500 | Mr. Freeze | P |
| " | | Liberty | — | | P |
| " | | Opera House | — | W. H. Woods | P & R |
| " | | Pastime | 600 | Mr. Freeze | P |

Anyone interested in the motion picture industry—be it producer, exhibitor or laboratory, is requested to communicate with this office and suggest any changes. The publishers of this Guide hereby express their thanks for the many favors extended in the way of furnishing information for the book.

# LOUISIANA—Population, 1,797,798

| Town | Population | Theatre | Seating Capacity | Manager | Designation |
|---|---|---|---|---|---|
| Abbeville | 3,461 | Victor | 720 | R. J. Broussard | R, V & P |
| Alexandria | 17,510 | Liberty | 750 | S. Manteris | P |
| " | | Rapides | 1,200 | Clarence Greenblatt | V & R |
| " | | Saenger | 1,000 | Clarence Greenblatt | P |
| " | | Strand | 750 | Clarence Greenblatt | P |
| Algiers | — | Folly | — | | P |
| Amelia | — | | | A. A. Fryou | P |
| Amite | — | Campbell O. H. | — | A. Bender | R & P |
| Ansley | — | | | P. N. Davis | P |
| Arcadia | 1,500 | Dixie | — | Herbert Davis | P |
| " | | Victory | 250 | C. E. Bussey | R & P |
| Baldwin | — | Majestic | — | | P |
| Bastrop | 851 | Princess | 250 | C. J. Goodwin | R |
| Baton Rouge | 21,782 | Columbia | 999 | A. Higginbotham | P |
| " | | Elks | 717 | A. Higginbotham | R |
| " | | Grand | 300 | E. S. Moorman | P |
| " | | Louisiana | 644 | A. Higginbotham | P |
| Bayou Sara | — | Pastime | — | | P |
| Belcher | — | | | C. E. Brown | P |
| Berwick | — | Electric | — | Scott & Watkins | P |
| Bienville | — | Bienville | — | | P |
| Bogalusa | 8,245 | Magic City | — | R. Blanchard | P |
| " | | Y. M. C. A. | — | | P |
| Bon Ami | — | Y. M. C. A. | — | P. W. Capps | P |
| Boyce | — | Lyric | — | C. E. Grant | P |
| Breaux Bridge | — | Lee | — | P. L. Begnaud | P |
| " | | Woodland | — | | P |
| Broussard | — | M. P. Show | — | | P |
| Bunkie | — | Elite | — | R. J. Marshall | P |
| Burnside | — | Union | — | | P |
| Burwood | — | | | R. T. Roidan | P |
| Campti | — | Airdome | — | | P |
| Carencro | — | Bijou | — | | P |
| Carson | — | Delta | — | | P |
| Church Point | — | Bijou | — | Alleman & Thibodaux | P |
| Clarkes | — | Library | — | | P |
| Clarks | — | La. Cent. Lum. Co. | — | A. W. Johnson | P |
| Colfax | — | Apollo | — | | P |
| " | | Jefferson | — | | P |
| Convent | — | Jefferson College | — | R. H. Smith | P |
| Cottonport | — | Lemoine | — | | P |
| Covington | 2,942 | Park View | — | | P |
| Crowley | 6,108 | Acadia | — | | P |
| " | | Grand O. H. | 1,200 | James Kennedy | R & P |
| Delcambre | — | Liberty | — | | P |
| Delhi | — | Idle Hour | — | | P |
| DeQuincy | — | People's | — | N. C. Knight | P |
| DeRidder | 3,535 | Elk | 450 | Joe Heord | P |
| " | | Liberty | 500 | L. H. Roberts | P |
| " | | New Theatre | — | | P |
| Donaldsonville | 3,745 | Grand | 600 | A. Bloomenstiel | R & P |
| Donner | — | Pavillion | — | | P |
| Elizabeth | — | Sans Souci | — | Mrs. James Hill | P |
| Elton | — | Barker | — | E. Barker | P |
| Erath | — | Bijou | — | W. J. Broussard | P |
| Eros | — | | | A. L. Gates | P |
| Eunice | 3,272 | Electric | 400 | S. J. Fitzpatrick | R & P |
| Ferriday | — | Amusu | — | | P |
| Forst St. Philip | — | Y. M. C. A. | — | | P |
| Franklin | 3,504 | Opera House | 690 | Lauve-Bodin | R & P |
| Fullerton | 2,412 | Crescent | — | H. D. Dear | P |
| Garyville | — | Pictureland | — | | P |
| Gibsland | — | | | L. M. Phillips | P |
| Glenmora | 2,298 | Princess | — | | P |
| " | | LeGrande | — | Pringle & Joseph | P |

## LOUISIANA—Continued

| Town | Population | Theatre | Seating Capacity | Manager | Designation |
|---|---|---|---|---|---|
| Good Pine | — | Good Pine | — | | P |
| Grammercy | — | New Colonial | — | | P |
| Gretna | 7,197 | Jefferson | — | A. Gugel | P |
| Gueydan | — | Filmdom | — | M. I. Ramsey | P |
| Hammond | 3,855 | Louisiana | 500 | Miss Bemis | P |
| " | | Rialto | 800 | Miss Voltz | R & P |
| Harvey | — | Victory | — | | P |
| Haynesville | — | | | J. T. Butcher | P |
| Homer | 3,305 | Kin'brew Thea. Co. | — | Mr. T. Kinnebrew | P |
| " | | Strand | — | | P |
| Hornbeck | — | | | N. B. Hughes | P |
| Houma | 5,160 | Bijou | — | A. J. Berthancourt | P |
| " | | Grand | 1,200 | I. Blumenstell | P & R |
| " | | Houma | 800 | A. J. Bethancourt | P |
| Independence | — | Liberty | — | | P |
| Iota | — | Opera House | — | | P |
| Jeanerette | 2,512 | Electric | — | J. S. Savoy | P |
| Jena | — | Pastime | — | | P |
| Jennings | 3,824 | Princess | 500 | J. J. Spielberger | P |
| " | | Strand | 575 | Earl C. Miller | P |
| Jonesville | — | Liberty | — | | P |
| " | | | | Boyd & Alexander | P |
| Kaplan | — | Casino | — | El Eleazar | P |
| Kenner | — | Kenner | — | | P |
| Kentwood | 3,059 | Atherton | — | Harold Daspit | P |
| Kinder | — | Crescent | — | | P |
| Lafayette | 7,855 | Jefferson | 700 | South. Amuse. Co., B. Tiller, Mgr. | R & P |
| " | | Royal | 200 | Vic Girard | V & P |
| Lafourche | — | St. Charles | — | | P |
| Lake Charles | 13,088 | Arcade | 1,000 | South. Amuse. Co., Bert Tiller | R & P |
| " | | Boulevard | 500 | B. Mancuso | P |
| " | | Paramount | 300 | Bert Tiller | P |
| Lake Providence | — | Victory | — | | P |
| Laplace | — | Woodman's | — | | P |
| Leesville | 2,518 | Dreamland | 400 | B. A. LaBarr | R & P |
| Lockport | — | W. O. W. | — | S. L. Bergeron | P |
| Loganport | — | Sabine | — | R. M. Swindell | P |
| Longville | — | Dixie | — | J. W. Kemper | P |
| Loreauville | — | Pastime | — | | P |
| Lutcher | — | Crescent | — | | P |
| Maben | — | Star | — | | P |
| Mangham | — | Bijou Dream | — | | P |
| Mansfield | 2,564 | Palace | — | R. T. Huson | R & P |
| Mansura | — | Avoyelles | — | | P |
| Many | — | Vaulette | — | | P |
| Maringouin | — | | | H. B. Lefeaux | P |
| Marksville | 2,484 | Hippodrome | — | C. C. Roy | R & P |
| Merryville | 2,963 | Pastime | — | | P |
| Matthews | — | Midway | — | | P |
| Mer Rouge | — | Liberty | — | | P |
| Milton | — | Milton | — | | P |
| Minden | 6,105 | Scout | — | O. D. Bratton | R & P |
| Monroe | 12,675 | Monroe O. H. | 1,000 | Jack Manning | R & P |
| Mooringsport | — | Dixie | — | H. H. Stepton | P |
| Morganza | — | | | Max Shrulovitz | P |
| Naborton | — | | | B. A. Hebert | P |
| Napoleonville | — | Nickel Club | — | S. A. LeBlanc | P |
| Monroe | 18,000 | Lyceum | 600 | Jack Manning | P |
| " | | Picture Garden | 1,000 | Guy P. Stubbs | R & P |
| Morgan City | 6,880 | Arcade | 500 | L. L. Peatross | P |
| " | | Opera House | 750 | Sol. Loeb | R & P |
| Natalbany | — | Garmichael | — | | P |
| Natchitoches | 3,388 | Amuse U | — | D. L. Suddath | R & P |

## LOUISIANA—Continued

| Town | Population | Theatre | Seating Capacity | Manager | Designation |
|---|---|---|---|---|---|
| Neame | — | Delta | — | | P |
| New Iberia | 6,278 | Elks | 1,000 | Julius Scharff | R & P |
| New Roads | — | Opera House | — | A. H. Langlois | P |
| Norwood | — | Picto | — | | P |
| Oakdale | 4,016 | Scout | — | | P |
| Oak Grove | — | Electric | — | C. G. Schrell | P |
| Oberlin | — | Pastime | — | | P |
| Oil City | — | | | J. G. McDonald | P |
| Opelousas | 4,437 | Princess | — | F. J. Deitlein | R & P |
| " | | | | Opelousas High School | P |
| Patterson | 2,538 | Arcade | 1,500 | Trellue & Lampo | P |
| Plain Dealing | — | | | John Dexter | P |
| Plaquemine | 3,977 | Wolbert | 1,000 | Lionel Delacroix | R & P |
| Plattenville | — | Pastime | — | | P |
| Pollock | — | Olympia | — | W. L. Boswell | P |
| Ponchatoula | — | Electric | — | B. Anthony | P |
| Raceland | — | M. P. Theatre | — | L. Falgout | P |
| Rayne | 2,720 | Le Moulin Rouge | — | Weil Bros. | P |
| " | | Craig | — | J. L. Craig | P |
| Rayville | 1,500 | Bine Grand | — | C. McLenmore | P |
| Reserve | — | Liberty | — | | P |
| " | | Reserve Elect. Co. | — | P. Rene Monyz | P |
| Rochelle | — | Airdome | — | | P |
| Roseland | — | Roseland | — | | P |
| Ruston | 3,389 | Astor | 800 | J. B. Kindall | R & P |
| St. Francisville | — | Pastime | — | Peter Trochiano | P |
| St. Joseph | — | St. Joseph M. P. | — | J. C. McPherson | P |
| St. Martinsville | 2,465 | Bienvenu | — | | P |
| St. Patricks | — | | | Friends of Good Hope | P |
| Scott | — | | | Maurice Sonnier | P |
| Selma | — | Selma Amuse. Co. | — | | P |
| Shreveport | 43,874 | Grand O. H. | 2,500 | Ehrlich Bros. | R & P |
| " | | Majestic | 2,000 | E. W. Richards | P |
| " | | New Lyric | 750 | Chas. Rick | P |
| " | | Queen | 1,500 | E. W. Richards | P |
| " | | Saengod | 1,500 | E. W. Richards | P |
| " | | Star (Colored) | 1,000 | | P |
| Slidell | 2,958 | Olio | — | Peter Lalumnia | P |
| Spring Hill | — | | | Pine Wood Lbr. Co. | P |
| Sunset | — | St. Charles College | — | R. A. McDonald | P |
| Sulphur | — | Sulphur | — | | P |
| Tallulah | — | Lyric | — | W. A. Gilpin | R & P |
| Thibadaux | 3,526 | Grand Theatre | 600 | Chas. Delas | R & P |
| Trout | — | Amuse-U | — | C. C. North | P |
| Union | — | Union | — | | P |
| Vidalia | — | | | Vidalia Mov. Pic. Co. | P |
| Villa Platte | — | World | — | | P |
| Vinton | — | Lyric | — | J. J. Speilberger | P |
| " | | Princess | — | | P |
| Vivian | — | New | — | L. A. Reed | P |
| " | | Movie | — | | P |
| Washington | 1,600 | Plonskey's O. H. | 500 | Sam M. Plonskey | R & P |
| Welsh | 2,000 | Welsh Auditorium | 750 | F. G. Seward | R |
| " | | Welsh Motion Picture Co. | 750 | T. C. Simmons | P & R |
| Westwego | — | Westwego | — | | P |
| White Castle | — | Fairyland | — | Barbay & Blanchard | P |
| Winnfield | 2,975 | | | W. W. Wood | P |
| Winnsboro | — | | | T. H. Whitaker | P |
| Zimmerman | — | | | J. A. Bently Lbr. Co. | P |
| Zwolle | — | Red Circle | — | | P |

Applications for advertisements in the next issue are now received at the Publication Office, Room 621, Longacre Building, New York City.

# MAINE—Population, 768,014

| Town | Population | Theatre | Seating Capacity | Manager | Designation |
|---|---|---|---|---|---|
| Andover | 757 | Union Hall | 250 | | P |
| Ashland | 2,383 | Ashland O. H. | 500 | Clyde Carter | P |
| " | | Le Blanc | 400 | Wm. LeBlanc | P |
| Augusta | 14,114 | Colonial | 1,000 | Geo. Applebee | P |
| " | | Opera House | 865 | Geo. Applebee | R & P |
| Bangor | 25,948 | Bangor O. H. | 1,500 | H. W. Hutchinson | R & P |
| " | | Bijou | 1,350 | J. Orkney | V & R |
| " | | Graphic | 900 | Chas. Stern | P |
| " | | Olympia | 700 | Geo. Limberlis | P |
| " | | Park | 1,200 | J. Orkney | P |
| Bar Harbor | 3,622 | Star | 680 | J. A. Emery | P |
| Bar Mills | 350 | Riverside | 350 | | P |
| Bath | 14,731 | Bath O. H. | 1,150 | Ernest Crawford | V, R & P |
| " | | Columbia | 800 | | P |
| " | | Liberty | 700 | Ernest Crawford | P |
| Belfast | 5,083 | Colonial | 700 | W. J. Clifford | V, R & P |
| Bethel | 1,792 | Odeon Hall | 300 | | P |
| Biddeford | 18,008 | Central | 1,500 | H. J. Mulqueen | V, R & P |
| " | | City | 1,200 | James P. Rundle | V, R & P |
| Bingham | 1,143 | Kenebee Hall | 300 | | P |
| Blue Hill | 1,462 | Town Hall | 400 | | P |
| Boothbay Harbor | 2,025 | Pythian | 400 | | P |
| Bridgeton | 2,546 | Opera House | 300 | Walter Dan | R & P |
| " | | Riverside | 350 | | P |
| Bridgewater | 1,212 | Opera | 300 | | P |
| Bristol | 1,419 | Surf Casino | 300 | | P |
| Brooklin | 400 | Town Hall | 200 | | P |
| Brooks | 704 | Union Hall | 250 | | P |
| Brooksville | 1,019 | Town Hall | 200 | | P |
| Brownfield | 933 | Town Hall | 250 | | P |
| Brownville | 1,743 | Grange Hall | 250 | L. S. Kogan | P |
| Brownsville Jct. | 200 | Majestic | 300 | H. L. Dillon | P |
| Brunswick | 7,261 | Cumberland | 800 | | P |
| " | | Pastime | 600 | | P |
| Buckfield | 357 | Neginscot Hall | 250 | | P |
| Bucksport | 1,800 | Alamo | 600 | | P |
| Calais | 6,084 | St. Croix O. H. | 600 | Hy W. Gillespie | R & P |
| Camden | 3,403 | Camden O. H. | 572 | S. Hansen | R & P |
| " | | Comique | 498 | S. Hansen | P |
| Canton | 1,013 | Odd Fellows Hall | 300 | | P |
| Caribou | 6,018 | Powers | 600 | | P |
| Carmel | 500 | Town Hall | 250 | | P |
| Castine | 933 | New Folly | 400 | | P |
| Cherryfield | 1,499 | Union | 300 | | P |
| Clinton | 1,230 | Town Hall | 250 | | P |
| Columbia Falls | 658 | Robinson's Hall | 250 | | P |
| Corinna | 1,394 | Shaws | 300 | | P |
| Cornish | 954 | Community | 200 | | P |
| Damariscotta | 771 | Lincoln Hall | 300 | | P |
| Danforth | 1,201 | Town Hall | 400 | | P |
| Davidson | 350 | Summit Lbr. Co.'s | — | | P |
| Deer Isle | 1,718 | Opera House | 300 | | P |
| Denmark | 596 | Odd Fellows Hall | 175 | | P |
| Dexter | 4,113 | Park | 600 | | P |
| Dixfield | 1,134 | Tuscan | 400 | | P |
| Dover | 1,979 | Central Hall | 450 | | P |
| Eagle Lake | 1,772 | Pastime | 250 | | P |
| E. Brownsfield | 967 | Motor Hall | 300 | | P |
| E. Corinth | 478 | Strand | 300 | | P |
| E. Hiram | 252 | K. of P. Hall | 200 | | P |
| E. Machias | 1,353 | Odd Fellows Hall | 300 | | P |
| E. Millinocket | 1,392 | Municipal | 400 | | P |
| Eastport | 4,494 | Acme | 600 | W. A. Shea | P |
| " | | Imperial | 300 | Wm. Tooze | P |

## MAINE—Continued

| Town | Population | Theatre | Seating Capacity | Manager | Desig-nation |
|---|---|---|---|---|---|
| Ellsworth | 3,058 | Bijou | 350 | Ella Campbell | P |
| Fairfield | 4,253 | Star | 400 | | P |
| Farmington | 3,197 | Music Hall | 400 | | R & P |
| Fort Fairfield | 4,551 | Libby | 600 | | P |
| " | | Park | 450 | | P |
| Fort Kent | 4,237 | Gem | 400 | | P |
| Foxcroft | 2,071 | New Star | 500 | | V & P |
| Frankfort | 1,157 | Rose | 300 | | P |
| Franklin | 1,161 | Sprague's | 300 | | P |
| Freeport | 2,488 | Nordica | 400 | | P |
| Fryeburg | 1,283 | K. of P. Hall | 300 | | P |
| Gardiner | 5,475 | Coliseum | 800 | A. J. Burns | R & P |
| " | | Johnson | 600 | | P |
| " | | Opera House | 700 | A. J. Burns | P |
| " | | Strand | 600 | A. J. Burns | P |
| Greenville | 1,474 | Shaw's Hall | 300 | Pero Morris | R & P |
| Greenville Jct. | 250 | Craft's Hall | 200 | Pero Morris | R & P |
| Guilford | 1,687 | Jackolyn | 500 | Sherwood Jackson | P |
| Hampden | 2,352 | Town Hall | 300 | | P |
| Harmony | 730 | Grange Hall | 300 | | P |
| Harrington | 1,024 | Anderson | 250 | | P |
| " | | Grange Hall | 300 | | P |
| Harrison | 967 | Grange Hall | 200 | | P |
| Hartland | 1,140 | Opera House | 300 | | P |
| Hinckley | 500 | Good Will School | 200 | | P |
| Hollowell | 2,764 | Acme | 400 | | P |
| Houlton | 6,191 | Bijou | 500 | Chas. H. Seymour | P |
| " | | Dream | 500 | Lester E. Adams | P |
| " | | Temple | 800 | G. B. Churchill | P |
| Howland | 800 | Town Hall | 400 | | P |
| Island Falls | 1,683 | Pettingill | 350 | | P |
| Jackman | 965 | Strand | 400 | | P |
| Jonesport | 2,129 | Jonesport O. H. | 400 | | P |
| Keegan | 500 | Wonderland | 300 | | P |
| Kenduskeag | 451 | Grange Hall | 300 | | P |
| Kennebunk | 3,138 | Acme | 350 | | P |
| Kennebunk Port | 1,431 | Acme | 300 | | P |
| Kezar Falls | 500 | Stanley | 300 | | P |
| Kingman | 741 | Baldwin's Hall | 250 | | P |
| Lee | 500 | Town Hall | 200 | | P |
| Lewiston | 31,707 | Empire | 1,300 | Wm. Gray | R |
| " | | Music Hall | 1,200 | Wm. Gray | V |
| " | | Priscilla | 600 | W. J. Wiseman | P |
| " | | Strand | 1,400 | Wm. Gray | P |
| Limerick | 965 | Smith | 300 | | P |
| Limestone | 1,506 | New Browne | 550 | | P |
| Lincoln | 2,452 | Auditorium | 480 | | P |
| " | | Odd Fellows Hall | 350 | | P |
| Lisbon | 4,091 | Nordica Central | 250 | | P |
| Lisbon Falls | 1,585 | Bijou | 300 | | P |
| Livermore Falls | 2,500 | Dreamland | 600 | Ernest Lanzamissi | P |
| Lubec | 3,371 | Eagle | 800 | George Gillise | P |
| McKinley | 233 | Sawyer | 250 | | P |
| Machias | 2,152 | Phoenix | 400 | | P |
| Machiasport | 600 | Iorm Hall | 200 | | P |
| Madison | 3,700 | Pastime | 450 | | P |
| " | | Patriotic Club | 200 | | P |
| Mapleton | 1,128 | Sylvester | 250 | | P |
| Maranacook | 500 | Tallwood Inn | 200 | | P |
| Mars Hill | 1,783 | Hussey's | 400 | | P |
| Masardis | 650 | Greenlaw's | 200 | | P |
| Mechanic Falls | 1,614 | Perkins | 300 | | P |
| Millbridge | 1,198 | Opera House | 600 | | P |
| Millinocket | 4,528 | Main | 358 | | P |
| " | | Opera House | 600 | C. J. Rush | P |

## MAINE—Continued

| Town | Population | Theatre | Seating Capacity | Manager | Desig-nation |
|---|---|---|---|---|---|
| Milo | 2,849 | Chic | 300 | | P |
| Monroe | 600 | Town Hall | 250 | | P |
| Monson | 1,079 | Spencer | 300 | | P |
| Monticello | 1,268 | Moving Picture | 250 | | P |
| Morison | — | Morison | 300 | Pero Morris | P |
| Mount Vernon | 898 | I. O. O. F. Hall | 250 | | P |
| Naples | 800 | Casino | 300 | | P |
| Newport | 1,709 | Odd Fellows Hall | 300 | | P |
| Norridgewock | 1,532 | Town Hall | 300 | | P |
| North Anson | 1,000 | Carrabsesset | 250 | | P |
| North Belgrade | 201 | Anderson | 200 | | P |
| " | | Kennebec Camp | 200 | | P |
| North Berwick | 1,652 | Commercial | 300 | | P |
| North East Harbor | 350 | Pastime | 350 | | P |
| North Fryeburg | 700 | Red Men's Hall | 300 | | P |
| North Jay | 400 | Grange Hall | 200 | | P |
| N. New Portland | 360 | Taylor | 200 | | P |
| Northport | 518 | Bayside | 300 | | P |
| Norway | 2,969 | Rex | 400 | | P |
| Oakfield | 1,016 | Opera House | 300 | | P |
| Oakland | 2,473 | Toy | 250 | | P |
| Ogunquit | 800 | Fireman's Hill | 300 | | P |
| Old Orchard | 1,164 | Pier Casino | 700 | | P |
| " | | Sea Shore | 900 | | P |
| Old Town | 6,630 | Central | 600 | McPhee & Fernandez | P |
| " | | Strand | 700 | McPhee & Fernandez | P |
| Orland | 1,224 | Cozy | 200 | | P |
| Orono | 3,133 | Orono | 400 | | P |
| Oxford | 1,097 | Elite | 300 | | P |
| " | | Hazen's | 200 | | P |
| Patten | 1,498 | Opera House | 300 | | P |
| Peak Island | 500 | Gem | 1,000 | | P |
| " | | Pavilion | 500 | | P |
| Pembroke | 1,168 | Union Hall | 200 | | P |
| Phillips | 1,353 | Wilbur Hall | 300 | | P |
| Pittsfield | 2,700 | Bijou | 414 | H. W. Stitham | P |
| Portage | 141 | Crory | 250 | | P |
| Portland | 69,272 | Casco | 649 | B. W. Harmon | P |
| " | | Elm | 800 | Wm. Wolf | P |
| " | | Empire | 1,500 | H. J. Boucher | P |
| " | | Gaiety | 850 | Chas. Leventhal | B & P |
| " | | Jefferson | 1,461 | David Perkins | R & S |
| " | | Keith's | 1,875 | Clifford Hamilton | V & P |
| " | | New Portland | 1,110 | Chas. Vose | V & P |
| " | | Strand | 2,200 | Wm. Reeves | P |
| Presque Isle | 3,452 | Presque Isle O.H. | 1,500 | Wendell V. Hone | P |
| Princeton | 1,091 | Town Hall | 300 | | P |
| Rangeley | 1,028 | Opera House | 400 | | P |
| Readfield | 996 | Grange Hill | 300 | | P |
| Richmond | 1,724 | Opera House | 400 | | P |
| Robbinston | 747 | New Howard | 300 | | P |
| Rockland | 8,109 | Empire | 600 | A. G. Packard | P |
| " | | Park | 923 | A. G. Packard | V, R & P |
| Rockport | 1,774 | Shepard's Hall | 350 | | P |
| Rumford | 8,576 | Cheney O. H. | 600 | J. R. Rogers | R & P |
| " | | Majestic | 800 | J. R. Rogers | P |
| Sabattus | 800 | Lombart O. H. | 300 | | P |
| Sanford | 10,691 | Colonial | 700 | Lysander Richmond | P |
| " | | Leavitt | 1,196 | F. C. Leavitt | P |
| " | | Town Hall | 832 | Arthur E. Eaton | R |
| Sangerville | 1,246 | Fad | 300 | | P |
| " | | Victory | 319 | | P |
| Seal Harbor | 250 | Neighborhood | 250 | | P |
| Searsport | 1,373 | Union Hall | 300 | | P |

## MAINE—Continued

| Town | Population | Theatre | Seating Capacity | Manager | Designation |
|---|---|---|---|---|---|
| Sedgwick | 909 | Riverside | 300 | | P |
| Sheridan | 200 | Opera House | 250 | | P |
| Sherman | 1,134 | Opera House | 250 | | P |
| Skowhegan | 5,981 | City O. H. | 1,000 | | P |
| Solon | 1,054 | Carantunk | 300 | | P |
| S. Berwick | 2,955 | Strand | 400 | | P |
| S. Paris | 1,542 | Savoy | 300 | | P |
| S. Penobscot | 321 | Pastime | 300 | | P |
| S. Portland | 9,254 | Strand | 250 | | P |
| Southwest Harbor | 888 | Park | 250 | | P |
| S. Windham | 1,000 | Oriental Hall | 300 | | P |
| Springvale | 2,000 | Colonial | 600 | | P |
| Steep Falls | 350 | Crescent | 350 | | P |
| Stockholm | 1,038 | Star | 300 | | P |
| Stockton Spgs. | 1,175 | Denslow | 300 | | P |
| Stonington | 1,353 | Stonington O. H. | 400 | D. Jewett Noyes | R & P |
| Stratton | 118 | Lander's Hall | 150 | | P |
| Strong | 720 | McLeary's Hall | 300 | | P |
| Swans Island | 700 | Pastime | 200 | | P |
| Tenants Harbor | 1,000 | Smith's | 300 | | P |
| Togas | 100 | Natl. Soldiers' H. | 200 | | P |
| Turner | 1,382 | Hobbs | 300 | | P |
| Union | 1,133 | Procotts | 200 | | P |
| Unity | 916 | Star | 300 | | P |
| Van Buren | 4,594 | Dreamland | 450 | | P |
| Vanceboro | 583 | Armstrong | — | | P |
| Vinalhaven | 1,965 | Acme | 350 | | P |
| Waldboro | 2,426 | Star | 350 | C. E. Matthews | R & P |
| Warren | 15,00 | Star | 250 | | P |
| Washburn | 1,870 | Lyric | 200 | | P |
| Waterboro | 942 | I. O. O. F. Hall | 300 | | P |
| Waterville | 13,351 | Bijou | 400 | | P |
| " | | City O. H. | 1,200 | C. B. Kellehel | P |
| " | | Haines | 1,200 | W. C. Benson | R & P |
| " | | Silver | 500 | J. J. Pray | P |
| Wells Beach | 1,943 | Island Ledge | 400 | | P |
| " | | Webhannett | 250 | | P |
| Westbrook | 9,435 | Star | 500 | | P |
| West Endfield | — | Motion Picture | 300 | | P |
| Westfield | 600 | Gem | 200 | | P |
| West Pembroke | 600 | Star | 350 | | P |
| West Peru | 250 | Willing Workers | 200 | | P |
| West Sullivan | 400 | Bijou | 300 | | P |
| Wilton | 2,505 | Bijou | 300 | | P |
| Winn | 500 | Carll's z z | 250 | | P |
| Winter Harbor | 590 | Hammond Hall | 250 | | P |
| Winterport | 1,433 | Crocketts | 500 | W. G. Crockett | P |
| " | | Union | 250 | | P |
| Winthrop | 1,902 | Acme | 300 | | P |
| " | | Colonial | 200 | C. E. Holt | P |
| Wiscasset | 1,192 | Pastime | 300 | | P |
| Woodland | — | Woodland O. H. | 400 | | P |
| Wytopitlock | 1,118 | Bijou | 200 | | P |
| Yarmouth | 2,216 | Pastime | 300 | | P |
| York Beach | 500 | Holland | 1,100 | | P |
| York Village | 1,000 | Town Hall | 300 | | P |

The next issue of the JULIUS CAHN–GUS HILL GUIDE is now in course of preparation. Suggestions for changes will be gladly received.

# MARYLAND—Population, 1,449,610

| Town | Population | Theatre | Seating Capacity | Manager | Designation |
|---|---|---|---|---|---|
| Aberdeen | 616 | | | Aberdeen Amuse Co. | P |
| " | | | | Ordinance Exchange | P |
| Annapolis | 11,214 | Circle Play House | 1,500 | J. A. Welch | P |
| " | | Clay St. (Colored) | 400 | John Costi | P |
| " | | Colonial | 904 | R. G. Strange | R & P |
| " | | Palace | 500 | John Costi | P |
| " | | Republic | 800 | Philip Miller | P |
| Belair | 1,005 | Busy Moon | — | | P |
| " | | Masonic Hall | 400 | | R & P |
| Berlin | 4,751 | Globe | — | | P |
| Betterton | 308 | Casino | — | | P |
| Brunswick | 3,905 | Imperial | 450 | | R & P |
| Bushnell | 2,765 | Cozy | — | Jackson Bros. | P |
| Cambridge | 7,467 | Grand O. H. | 1,250 | John W. Brown | P, V & R |
| Centreville | 1,435 | Opera House | 500 | | R, V & P |
| Chestertown | 2,537 | Lyceum | 500 | L. B. Russell | R & P |
| Crisfield | 4,116 | Lyric | 640 | | R, V & P |
| " | | Opera House | — | | P |
| Cumberland | 29,837 | Belvedere | — | C. H. Fisher | P |
| " | | Empire | 600 | Thomas H. Burke | P |
| " | | Leader | 300 | C. A. Feeser | P |
| " | | Liberty | 700 | Charles Sharuhas | P |
| " | | Maryland | 1,500 | Mellinger Bros. | V |
| " | | New | 700 | C. H. Fisher | P |
| " | | Strand | 1,700 | John J. Stump | R & P |
| Denton | 1,481 | Gordon | 1,000 | Marc Bryant | B, P & V |
| " | | New | 400 | Carl Parker | P |
| Easton | 3,442 | | 250 | C. C. Cannon | P |
| " | | | 500 | | P |
| Eckhart Mines | 1,700 | Grand | — | | P |
| Elkton | 2,660 | Elkton O. H. | 800 | Charles G. Wells | R & P |
| Ellicott City | 1,151 | Howard House | — | | P |
| Emmetsburg | 1,180 | Victory | 300 | E. L. Aman | P |
| Federalsburg | 1,288 | Grand O. H. | 425 | W. Ford Breeding | R & P |
| Fort Washington | 400 | Post Exchange | — | | P |
| Frederick | 11,066 | City O. H. | 1,300 | Walter Decker | R & P |
| " | | Empire | 712 | Walter Decker | P |
| " | | Star | — | W. L. O. Fisher | P |
| Frostburg | 6,017 | Hitchuss O. H. | 700 | Joe Hitchuss | R & P |
| " | | Lyric | 400 | F. M. Spates | V |
| " | | Palace | — | | P |
| " | | Palace | — | F. M. Spates | V |
| Hagerstown | 28,064 | Colonial | 1,200 | Charles Thropp | P |
| " | | Maryland | 1,100 | Charles Thropp | V, B & R |
| " | | Nixon Academy | 1,200 | Charles Thropp | P & R |
| " | | Palace | 1,000 | C. W. Boyer | P |

It is the desire of the publishers to have the information contained in this book as complete as possible. Every effort has been put forth to accomplish this result. Information has been sought from every source obtainable—even from the Mayors of each of the cities, and we feel we have accomplished a great deal toward that end. However, owing to the continual changes in the theatrical industry, it is impossible to be as precise as we aim to be. Any corrections that anyone can suggest will be cheerfully accepted by the publishers. Office, Longacre Bldg., New York City.

## MARYLAND—Continued

| Town | Population | Theatre | Seating Capacity | Manager | Desig-nation |
|---|---|---|---|---|---|
| Hancock | 893 | Rex | — | | P |
| Havre de Grace | 4,377 | Bijou | — | | P |
| " | | Opera House | 500 | Charles Craig | R & P |
| " | | Willow | 500 | J. W. Bauer | P |
| Hyattsville | 2,675 | Arcade | — | | P |
| Indian Head | — | Y. M. C. A. | — | | P |
| Laurel | 1,239 | Red Wing | — | | P & R |
| Leonardtown | 526 | Opera House | — | | P & R |
| Libertytown | 700 | Opera House | — | | P & R |
| Lock Raven | — | M. D. Training School for Boys | | | P |
| Lonaconing | 2,054 | San Toy | — | | P |
| Luke | 500 | Devon Club | — | | P |
| Middletown | 692 | Opera House | — | | P & R |
| Midland | 1,173 | Opera House | — | | P & R |
| Mt. Savage | 3,600 | Majestic | — | | P |
| North East | 974 | G. A. R. Hall | — | | P |
| Oakland | 1,366 | Empire | — | Mrs. S. A. Nally | P |
| " | | Maryland | — | C. A. Tower | R & P |
| Perry Point | — | New | — | | P |
| Pimlico | — | Pimlico | — | | P |
| Pocomoke City | 2,444 | Empire | 500 | Frank Bratton | R, P & V |
| Port Deposit | 1,394 | Riverside | — | | P |
| " | | Tome School | — | | P |
| Princess Ann | 1,006 | Auditorium | — | | P |
| Rockville | 1,100 | Seco | 300 | W. V. Wilson | P & R |
| Saint Michaels | 1,517 | Electric Rainbow | — | | P |
| Salisbury | 7,553 | Arcade | 750 | J. Ulman | R & P |
| " | | Opera House | — | | P |
| Snow Hill | 1,344 | Mason's O. H. | — | | R & P |
| Sparrow's Point | 4,000 | Lyceum | — | | P |
| Sykesville | 565 | David W. Dean | — | | P |
| Thurmont | 903 | Gem | — | | P |
| " | | Town Hall | — | | P |
| Union Bridge | 804 | Ideal | — | | P |
| " | | Opera House | — | | P |
| Westminster | 3,521 | Opera | 400 | George Osborne | R & P |
| " | | Star | 250 | George Osborne | P |
| Williamsport | 1,571 | Grand | — | | R & P |
| " | | Princess | — | | P |
| Woodboro | 600 | Opera House | — | | R & P |

At considerable expense, and sparing no effort on our part, we have endeavored to obtain information from every theatre in the United States and Canada playing traveling attractions. However, in some instances we have not met with the desired results. Many managers have failed to comply with our request, thinking, as we have learned in many instances, that the particulars of their theatres would be taken from the former issue of the Guide. They apparently failed to realize that there are forty-six hundred theatres of this type in the United States and Canada, and as the Guide has been entirely reconstructed this year, it is impossible to remember everything appertaining to these houses.

We, therefore, kindly request all managers, whose information is not correctly quoted in this book, to communicate with this office. It is our aim to have the Guide flawless, and this can be accomplished with the kind assistance of the local managers.

# MASSACHUSETTS—Population, 3,852,356

| Town | Population | Theatre | Seating Capacity | Manager | Desig-nation |
|---|---|---|---|---|---|
| Abington | 5,787 | Moving Picture | — | | P |
| Acushnet | 3,075 | Moving Picture | — | | P |
| Adams | 12,967 | Hoosac | — | | P |
| " | | Photoplay | 650 | | V & P |
| " | | Summer Street | 300 | | P |
| " | | Taylor's | 750 | | P |
| Agawam | 5,023 | Moving Picture | — | | P |
| Aldenville | — | Midway | 200 | | P |
| Allston | — | Alston | — | | P |
| Amesbury | 10,036 | Crown | 644 | Geo. W. Crocker | P |
| " | | Town Hall | 627 | Paul W. Wenzell | P |
| Amherst | 5,558 | Town Hall | 700 | J. J. Leonard | P |
| Andover | 8,230 | Colonial | 600 | Samuel Resnick | P |
| Arlington | 18,646 | Regent | 1,000 | | P |
| Ashburnham | 2,012 | Fairbank's | 478 | | P |
| " | | Memorial Hall | — | | P |
| Ashland | 2,287 | Moving Picture | — | Traft Bros. | P |
| Athol | 9,792 | Athol O. H. | 768 | O. W. Mercier | R & P |
| " | | Lyric | 802 | O. W. Mercier | P |
| Attleboro | 19,731 | Bates O. H. | 1,042 | Edgar D. Rhind | V, R & P |
| " | | Columbia | 890 | Edgar D. Rhind | P |
| Avon | 2,176 | Highland Park | — | | P |
| Ayer | 3,052 | Camp Devens | — | | V |
| " | | Federation House | — | | P |
| " | | Strand | — | | P |
| Baldwinsville | 1,600 | Fraternity Hall | 550 | | P |
| Barnstable | 4,836 | Moving Picture | — | | P |
| Barre | 3,357 | Barre | 320 | E. M. Glidden | P |
| " | | South Barre | 500 | J. N. Francoise | P |
| " | | Town Hall | — | | P |
| Belchertown | 2,058 | Moving Picture | — | | P |
| Beverly | 22,561 | Dreamland | 1,200 | Glover Ware | P |
| " | | Larcom | 900 | Glover Ware | P |
| " | | Regent | 300 | Glover Ware | P |
| Blackstone | 4,836 | Recreation | 500 | | P |
| Bondsville | 1,200 | Bondsville Opera | — | | P |
| Braintree | 10,554 | Bates Opera | — | | P |
| " | | Longs' Hall | — | | P |
| Brant Rock | 250 | Casino | 250 | | P |
| " | | Brighton | — | | P |
| Bridgewater | 8,438 | Princess | 500 | | P |
| Brockton | 66,138 | City | 1,442 | J. Joseph Cahill | V, R & P |
| " | | Colonial | 750 | Rogers & Keene | P |
| " | | Hathway | — | J. J. Cahill | P |
| " | | Keith's (Campello) | 800 | Leonard A. Howard | P |
| " | | Orpheum | 755 | Wm. L. Gallagher | V |
| " | | Rialto | 1,172 | J. Joseph Cahill | P |
| " | | Strand | 1,732 | J. Joseph Cahill | V |
| Brookfield | 2,216 | Metropolitan | — | | P |
| " | | Midget | — | | P |
| Calais | 6,116 | St. Croix O. H. | 750 | | P |
| Cambridge | 109,694 | Durell Hall | 500 | | P |
| " | | Gordon's Cent. Sq. | 2,500 | J. A. Sayer | V & P |
| " | | Harvard | 500 | John F. Patten | V & P |
| " | | Inman Sq. Thea. | 700 | M. J. O'Leary | V & P |
| " | | Institute Hall | 700 | Rev. Chas. A. Johnson | P |
| " | | Naval Train. Sta. | — | | P |
| " | | Olympia | 500 | Grady-Scannell Co. | P |
| Canton | 5,945 | Orpheum | 300 | Mrs. J. Truman | P |
| Charlestown | — | Thompson Sq. | — | | P |
| Chatham | 1,737 | Orpheum | — | | P |
| Chelmsford | 5,682 | Park | — | | P |
| " | | Paris | — | | P |
| Chelsea | 43,184 | Broadway | 900 | H. Denning | P |

## MASSACHUSETTS—Continued

| Town | Population | Theatre | Seating Capacity | Manager | Designation |
|---|---|---|---|---|---|
| Chelsea | | Gordon's Olympia | 1,600 | Mr. Sternberg | P |
| " | | Strand | 1,200 | Mr. Green | P |
| Chicopee | 36,214 | Exchange | 250 | Tremble & Page | P |
| " | | Grand | 650 | Azro Mason | P |
| " | | Midway | 300 | H. J. Glutney | P |
| " | | Pastime | 400 | H. A. Cooley | P |
| " | | Royal | 700 | Royal Amus. Co. | P |
| Cliftondale | 2,500 | Dream | 400 | | P |
| Clinton | 12,964 | Globe | 800 | Joseph H. Woodhead | P |
| " | | Star | 500 | Joseph H. Woodhead | P |
| " | | Strand | 450 | Green & Hanlin | P |
| Cotuit | 700 | Freedom | — | | P |
| " | | Globe | 250 | | P |
| Dalton | 3,752 | Opera House | 600 | H. F. Hewett | P |
| Danvers | 11,108 | Orpheum | 750 | | P |
| " | | Town Hall | — | | P |
| Dartmouth | 6,493 | Moving Picture | — | | P |
| Dedham | 10,783 | Memorial Hall | | | P |
| " | | Town Hall | — | | P |
| Deerfield | 2,803 | Moving Picture | — | | P |
| Dennis | 1,536 | Moving Picture | — | | P |
| Dennisport | 697 | Modern | — | | P |
| Dorchester | — | Codman Square | — | | P |
| " | | Dorchester | — | | P |
| " | | Franklin Park | — | | P |
| " | | Hamilton | — | | P |
| " | | Magnet | — | | P |
| " | | Ronales Hall | — | | P |
| " | | Strand | — | | P |
| " | | Winthrop Hall | — | | P |
| Duxbury | 1,553 | Maltassett | — | | P |
| East Boston | — | Central Square | — | | P |
| " | | Day Square | — | | P |
| " | | Gem | — | | P |
| " | | Orient Garden | — | | P |
| East Bridgewater | 3,486 | Town Hall | — | | P |
| East Dedham | 3,500 | Boyden | — | | P |
| " | | Pictorial | — | | P |
| East Douglas | 1,200 | G. A. R. Hall | 400 | | P |
| East Hampton | 11,261 | Broadway | 200 | John B. Giguire | P |
| " | | Majestic | 800 | G. M. Beebe | P |
| " | | Mascott | — | | P |
| Easton | 5,041 | Moving Picture | — | | P |
| East Pepperrell | 2,100 | Aletheia | — | | P |
| " | | Tarbell's Opera | — | | P |
| East Walpole | 700 | Bird's Hall | 200 | | P |
| East Weymoutth | 3,300 | Opera House | 400 | | P |
| " | | Odd Fellows Hall | 300 | | P |
| Edgartown | 1,190 | Town Hall | — | | P |
| Essex | 1,478 | Richeson's Hall | — | | P |
| Everett | 40,109 | Broadway | 689 | Nathan C. Brown | P |
| " | | Home | 745 | Nathan Hoffman | P |
| " | | Olympia | 815 | R. W. Brown | P |
| Fall River | 120,485 | Academy | 1,800 | L. M. Boas | B |
| " | | American | 500 | Louis J. Coriaty | P |
| " | | Bijou | 1,500 | L. M. Boas | Stock |
| " | | Empire | 2,200 | L. M. Boas | V |
| " | | Espirito Church | — | | P |
| " | | Globe | 400 | Joe Gosciminski | P |
| " | | Lyric | 800 | Yamins & Michielfelder | P |
| " | | Nickelodeon | 400 | A. Gosciminski | P |
| " | | Palace | 800 | Nathan Yamins | P |
| " | | Pastime | 400 | Herbert N. Leigh | P |
| " | | Plaza | 1,000 | Nathan Yamins | P |

## MASSACHUSETTS—Continued

| Town | Population | Theatre | Seating Capacity | Manager | Desig-nation |
|---|---|---|---|---|---|
| Fall River | | Rialto | 1,500 | L. M. Boas | P |
| " | | St. Elizabeth Church | — | | P |
| " | | Savoy (Loew) | 1,200 | | V & P |
| " | | Star | — | | P |
| " | | Strand | 1,000 | Yamins & Michielfelder | P |
| " | | Y. M. C. A. | — | | P |
| Falmouth | 3,500 | Empire | 325 | | P |
| Farnumsville | 500 | Jaques | 300 | | P |
| Fitchburg | 41,013 | Cummings | 994 | Bijou Amus. Co. or Alfred Lawton | R |
| " | | Lyric | 982 | Bijou Amus. Co. or Alfred Lawton | V |
| " | | Majestic | 640 | Bay State Thea. Co. or C. E. Corom | P |
| " | | Rambeau | 838 | Fred J. Rambeau | P |
| " | | Shea's | 813 | Bijou Amus. Co. or Alfred Lawton | P |
| " | | Universal | 885 | Bay State Thea. Co. or C. E. Corom | P |
| Florence | 2,500 | Matthews Hall | — | | P |
| Foxboro | 4,136 | Foxboro | — | | P |
| " | | Orpheum | 275 | | P |
| " | | State Hospital | — | | P |
| Framingham | 16,785 | Gorman's | 650 | | P |
| " | | Princess | 1,800 | | V & P |
| Franklin | 6,497 | Opera House | — | | P |
| Gardner | 16,960 | Gardner | 1,100 | Joseph Shea | P |
| " | | Orpheum | 1,100 | Joseph Shea | P |
| Georgetown | 2,004 | Liberty Hall | — | | P |
| " | | Memorial Hall | — | | P |
| Gilbertville | 2,000 | Convent Hall | 200 | | P |
| Globe Village | 3,000 | Moving Picture | — | | P |
| Gloucester | 22,947 | North Shore | 1,140 | James P. Kincade | P |
| " | | Olympia | 1,200 | James P. Kincade | V |
| " | | Strand | 1,000 | Philip Bloomberg | P |
| Grafton | 6,886 | Moving Picture | — | | P |
| Gt. Barrington | 6,315 | Alco | 450 | J. Mulhall | P |
| " | | Mahaiwe | 950 | Earl B. Raifstanger | R |
| Greenfield | 15,642 | Lawler | 1,100 | Lawler Bros. | V, R & P |
| " | | Victoria | 600 | Louis Rosenweig | V & P |
| Groton | 2,185 | Town Hall | — | | P |
| Haverhill | 53,884 | Academy of Music | 1,425 | Arthur J. Casey | Stock |
| " | | Colonial | 1,408 | William Murphy | V |
| " | | Majestic | 515 | Salvatore Jannelli | P |
| " | | Orpheum | 610 | F. E. Wilson | P |
| " | | Strand | 1,345 | B. J. Kaplan | P |
| Hingham | 5,599 | Loring Hall | 420 | | P |
| " | | Olympia | — | | P |
| Hinsdale | 1,065 | Ashmere | — | | P |
| Holliston | 2,707 | Turn Hall | — | | P |
| Holyoke | 60,203 | Bijou | 800 | G. Berry | P |
| " | | Globe | 480 | | P |
| " | | Holyoke | 1,300 | Geo. Gates | V & R |
| " | | Majestic | 250 | H. C. Dorsey | P |
| " | | Methodist Epis. Ch. | 600 | | P |
| " | | Royal | 300 | James Hanifin | P |
| " | | Star | 388 | | P |
| " | | Strand | 700 | Albert Anders | P |
| " | | Suffolk | 1,000 | Geo. Hammond | P |
| " | | Three Star | 150 | Frank Roberts | P |
| " | | Victory | — | | P |
| Hopkinton | 2,289 | Town Hall | — | | P |
| Houghes Neck | — | Dream | — | | P |
| " | | Palms | — | | P |
| Housatonic | 1,800 | Central | 500 | | |

## MASSACHUSETTS—Continued

| Town | Population | Theatre | Seating Capacity | Manager | Designation |
|---|---|---|---|---|---|
| Hudson | 7,607 | Opera House | — | | R & P |
| " | | Town Hall | 800 | Wm. A. Pierson | P |
| " | | Elm | 950 | E. Hickey | V, R & P |
| Hyannis | 1,800 | Idle Hour | 500 | | P |
| Hyde Park | 15,507 | Everett Square | — | | P |
| " | | Hyde Park | — | | P |
| Indian Orchard | 5,000 | Grand | 500 | | P |
| Ipswich | 6,201 | Opera House | 550 | | P |
| Jamaica Plans | — | Strand | — | | P |
| " | | Superb | — | | P |
| Lawrence | 94,270 | Broadway | 1,600 | Toomey & Demaree | P |
| " | | Colonial | 1,600 | Toomey & Demaree | R & P |
| " | | Cosmopolitan | 400 | | P |
| " | | Empire | 2,500 | Toomey & Demaree | V & P |
| " | | Premier | 700 | Toomey & Demaree | P |
| " | | Rialto | 150 | Andrew Cohe | P |
| " | | Star | 1,000 | A. Bascetti | P |
| " | | Strand | 900 | Elias Brodie | P |
| " | | Victoria | 600 | Harold Siskind | P |
| Lee | 4,085 | Carey | 500 | Ernest Wheeler | P |
| " | | Memorial Hall | 500 | | P |
| Lenox | 2,691 | Town Hall | — | | P |
| Leominster | 19,745 | Gem | 660 | Thomas A. McEvoy | P |
| " | | Music Hall | 900 | Daniel F. O'Keefe | P |
| Lexington | 6,340 | Lexington | 461 | | P |
| Littleton | 1,277 | Town Hall | — | | P |
| Lowell | 112,759 | Crown | 1,062 | Samuel Orbeck | P |
| " | | Jewell | 1,058 | Glenn E. Marshall | P |
| " | | Keith's | 1,400 | Benjamin Pickett | V |
| " | | Lowell Opera | 1,200 | Chas. Cook | R |
| " | | Merrimack Sq. | 1,385 | Walter J. Nelson | P |
| " | | Owl | 1,165 | Joseph Mack | P |
| " | | Royal | 962 | George Husson | P |
| " | | Strand | 1,624 | William Flemings | P |
| Ludlow | 7,470 | Lyric | — | | P |
| Lynn | 99,148 | Auditorium | 1,100 | Edward Heffernam | Stock |
| " | | Capitol | 1,291 | Geo. B. Gordon | P |
| " | | Comique | 790 | Eva F. Newhall | P |
| " | | Dreamland | 674 | Elias M. Lowe | P |
| " | | Olympia | 2,739 | Chas. L. Benson | V |
| " | | Standard | 760 | Harry Standard | P |
| " | | Strand | 1,970 | Allen N. Newhall | P |
| " | | Waldorf | 1,400 | Charles Messter | V & P |
| Malden | 49,103 | Auditorium | 1,200 | Wm. Bradstreet | Stock |
| " | | Baptist Parish Hall | 150 | Dr. Quay Roselle | P |
| " | | Columbian Hall | 300 | Edw. C. Turnbull | P |
| " | | Mystic | 900 | Wm. D. Bradstreet | P |
| " | | Orpheum | 800 | Ramsdell Bros. | P |
| " | | People's | 200 | Samuel Rudenstein | P |
| Manchester | 2,466 | Horticultural Hall | 400 | | P |
| Mansfield | 6,255 | Pastime | — | | P |
| Maplewood | — | Columbia | — | | P |
| Marblehead | 7,324 | Lyceum | — | | P |
| " | | Warwick | — | | P |
| Marion | 1,288 | Cozy | — | | P |
| Marlborough | 15,017 | Grand | 400 | Leon Lapierre | P |
| " | | Marlborough | 1,500 | James McManus | V & R |
| " | | Princess | 1,000 | T. Henry Burke | P |
| Maynard | 7,086 | Colonial | 750 | B. J. Coughlan | V, R & P |
| Medfield | 3,594 | Special Aid | — | | P |
| " | | Town Hall | — | | P |
| Medway | 2,956 | Sanford Hall | — | | P |
| Melrose | 18,204 | Auditorium | 1,050 | | V & P |
| " | | Melrose | 400 | Mr. Pearson | P |
| Merrimac | 2,173 | Grange's Hall | — | | P |

## MASSACHUSETTS—Continued

| Town | Population | Theatre | Seating Capacity | Manager | Designation |
|---|---|---|---|---|---|
| Merrimac | | Town Hall | — | | P |
| Middleboro | 8,453 | Princess | — | Flora Shurtleff | P |
| " | | Park | — | | P |
| Milford | 13,471 | Ideal | — | | P |
| " | | Milford Opera | — | | P |
| Millbury | 5,652 | Town Hall | — | | P |
| Miller's Falls | 600 | Red Men's Hall | — | | P |
| Millis | 1,485 | Snow Hall | — | | P |
| Millville | 2,264 | Town Hall | — | | P |
| Mittineague | 2,000 | Ideal | — | | P |
| Monson | 4,826 | Roderick Hall | — | | P |
| Montague | 7,675 | Motion Picture | — | | P |
| Montello | — | New American | — | | P |
| Nantucket | 2,797 | Apollo | — | | P |
| " | | Dreamland | — | | P |
| " | | Siasconsett | — | | P |
| Natick | 10,907 | Natick | — | | P |
| Needham | 7,012 | Needham | — | | P |
| New Bedford | 121,217 | Allen | 751 | Geo. W. Allen, Jr. | P |
| " | | Bijou | — | | P |
| " | | Casino | 768 | Thomas J. Charette | P |
| " | | Colonial | 864 | Geo. W. Allen, Jr. | P |
| " | | Comique | 1,000 | Joseph E. Grenache | P |
| " | | Empire | 1,700 | | V & P |
| " | | National | 651 | Thomas E. Walton | P |
| " | | New Bedford | 1,600 | | V, R & P |
| " | | New Gordon | 2,600 | | V & P |
| " | | Olympia | 2,472 | Theodore B. Baylies | V & P |
| " | | Orpheum | 1,300 | Thomas J. Charette | P |
| " | | Rialto | 885 | Eaward D. Davenport | P |
| " | | Royal | 1,000 | Thomas J. Charette | P |
| " | | Savoy | 485 | Edward D. Davenport | P |
| " | | Strand | 800 | Manuel J. Senna | P |
| " | | | 1,533 | Warren H. O'Hara | Stock |
| Newburyport | 15,609 | Premier | 950 | Victor P. L. Hoyt | P |
| " | | Strand | 965 | Victor P. L. Hoyt | P |
| Newton | 46,054 | Newton Opera | 1,200 | | V & P |
| N. Abington | 2,300 | Peerless | — | | P |
| N. Adams | 22,282 | Empire | 1,400 | J. F. Sullivan | R & P |
| " | | New Richmond | 900 | | P |
| Northampton | 21,951 | Academy of Music | 1,000 | Francis Powell | R & P |
| " | | Plaza | 1,000 | Frederick P. Belmont | V & P |
| North Attleboro | 9,238 | Starkey's | 500 | Edgar R. Starkey | P |
| Northbridge | 10,174 | Rockdale | 600 | | P |
| " | | Walker Hall | 300 | | P |
| North Brookfield | 2,610 | Star | 550 | | P |
| North Cambridge | — | Harvard Square | — | | P |
| " | | Orpheum | — | | P |
| North Chelmsford | 1,500 | Crescent | — | | P |
| North Grafton | 1,800 | Brockton Hall | — | | P |
| Norwell | 1,348 | Motion Picture | — | | P |
| Norwood | 12,627 | New South | 500 | | P |
| " | | Premier | 600 | | P |
| Oak Bluffs | 1,047 | Eagle | — | | P |
| " | | Pastime | — | | P |
| Onset | 1,200 | Colonial | 650 | | P |
| " | | New Onset | 250 | | P |
| " | | Pastime | 200 | | P |
| Orange | 5,393 | Art | 700 | | P |
| " | | Town Hall | 700 | | P |
| " | | Scenic | 1,000 | Leroy Bartholomei | P |
| Orleans | 1,012 | Orleans | — | | P |
| Oxford | 3,820 | Memorial Hall | — | | P |
| " | | Town Hall | — | | P |
| Palmer | 9,896 | Empire | 500 | | P |

## MASSACHUSETTS—Continued

| Town | Population | Theatre | Seating Capacity | Manager | Designation |
|---|---|---|---|---|---|
| Palmer | | Opera House | — | | P |
| Peabody | 19,552 | Strand | 406 | Chet Bent | P |
| Pembroke | 1,358 | Mayflower | — | | P |
| Pittsfield | 41,534 | Colonial | 1,200 | Goldstein Bros. Amus. Co. | R |
| " | | Majestic | 1,500 | Majestic Thea. Co. or John P. Sullivan | V |
| " | | Spa | 500 | Frank Stanton | P |
| " | | Strand | 600 | | P |
| " | | Tyler | 500 | Mrs. Briggs | P |
| " | | Union Sq. | 800 | John Cooney | P |
| Plymoutth | 13,032 | Old Colony | 500 | Chas. Mercing | P |
| " | | Plymouth | 500 | Chas. Mercing | P |
| " | | Princess | — | Chas. Mercing | P |
| Provincetown | 4,246 | Pilgrim | 700 | Frank K. Atkins | P |
| " | | Provincetown | 900 | John Silva | P |
| " | | Star | 500 | Frank K. Atkins | P |
| " | | Town Hall | 750 | Selectmen | R |
| Quincy | 47,611 | Alhambra | 800 | Fred B. Murphy | P |
| " | | Alpha Hall | — | Geo. A. Rinkham | P |
| " | | Auditorium | 650 | | P |
| " | | Casino | — | | P |
| " | | Music Hall | — | Geo. E. Warren | P |
| " | | Quincy | 1,200 | Geo. A. Wardwell | V & P |
| " | | Strand | 700 | Fred B. Murphy | S & P |
| " | | Wollas'n Masonic H. | — | Geo. R. Rinkham | P |
| Randolph | 4,756 | Stetson Hall | — | | P |
| Reading | 7,424 | Reading | — | | P |
| Revere | 28,823 | Crescent Garden | 2,000 | P. J. Flynn | P |
| " | | Revere | 500 | | P |
| " | | Strand | 2,000 | P. J. Flynn | P |
| Rockland | 7,544 | Happy Hour | — | | P |
| " | | Rockland Opera | — | | P |
| " | | Strand | — | | P |
| Rockport | 3,878 | Town Hall | — | | P |
| Roslindale | — | Gorman | 300 | | P |
| Roxbury | — | Loew's | — | | P |
| Rutland | 1,743 | Town Hall | — | | P |
| Salem | 42,515 | Comique | — | | P |
| " | | Empire | — | | Stock |
| " | | Federal | 1,800 | | V & P |
| " | | Plaza | — | | P |
| " | | Salem | 1,200 | | V & P |
| Salisbury | 1,701 | Bijou Dream | — | | P |
| Sandwich | 1,458 | Town Hall | 400 | | P |
| Scituate | 2,534 | Idle Hour | 400 | | P |
| " | | Victoria | — | | P |
| Sharon | 2,467 | Town Hall | — | | P |
| Shirley | 2,257 | Odd Fellows Hall | 300 | Harry Woods | P |
| Somerset | 3,520 | Broadway | — | | P |
| Somerville | 93,033 | Cross St. Orpheum | — | Nathan Hoffman | P |
| " | | Day St. Olympia | — | J. Frank Mixer | P |
| " | | Highland | — | E. L. Young | P |
| " | | Hunts | — | Nathan Hoffman | P |
| " | | Pearson | — | Arthur G. Pearson | P |
| " | | Somerville | — | Clyde McArdle | R |
| " | | Union Sq. Olympia | — | J. Frank Mixer | P |
| South Ashburnham | 700 | Bay State Hall | — | | P |
| South Boston | 75,000 | Broadway | 1,500 | | V & P |
| " | | Congress Hall | 800 | | P |
| " | | Imperial | 600 | | P |
| " | | Olympia | 600 | | P |
| South Braintree | 2,500 | Town Hall | 900 | | P |
| Southbridge | 14,245 | Blanchard | 1,100 | Arthur Blanchard | R & P |
| " | | Phelps | 800 | Arthur Blanchard | P |
| " | | Plaza | — | | P |

## MASSACHUSETTS—Continued

| Town | Population | Theatre | Seating Capacity | Manager | Designation |
|---|---|---|---|---|---|
| So. Deerfield | 1,000 | Redman's Hall | 300 | | P |
| So. Framingham | 7,000 | Gorman | — | | P |
| So. Hadley | 5,527 | Motion Picture | — | | P |
| So. Hadley Falls | 3,000 | Town Hall | 400 | | P |
| So. Weymouth | 3,000 | Opera House | — | | P |
| " | | Orpheum | | | P |
| Spencer | 5,930 | Park | 665 | Chas. Kane | P |
| " | | Royal | 220 | | P |
| Springfield | 129,563 | Allah | 500 | M. C. Hennessey | P |
| " | | Bijou | 915 | H. B. Schoch | P |
| " | | Broadway | 2,500 | S. B. Dean | V & P |
| " | | Capitol | 2,000 | N. J. Cavanaugh | P |
| " | | Court Square | 2,000 | Dwight Gilmore | R |
| " | | Empire | — | | P |
| " | | Fox's | 1,250 | E. V. Holloway | P |
| " | | Garden | 650 | Abraham Cheiffetz | P |
| " | | Globe | — | Samuel L. Webber | P |
| " | | Poli's Palace | 3,000 | Gordon Wrighter | V & P |
| " | | Phillips | 916 | H. P. Baldwin | P |
| " | | Plaza | 1,400 | Fred Homan | B |
| " | | Strand | 735 | Willard A. Graves | P |
| Stockbridge | 1,764 | Stockbridge | — | | P |
| Stoneham | 7,873 | Stoneham | — | | P |
| " | | Armory Hall | — | | P |
| Stoughton | 6,865 | Orpheum | — | | P |
| " | | Town Hall | — | | P |
| Taunton | 37,137 | Auditorium | 950 | Fred J. McAloon | V |
| " | | Casino | 700 | Wm. H. Donovan | P |
| " | | Park | 1,300 | Fred J. McAloon | R |
| " | | Star | 600 | Geo. H. Leonard | P |
| " | | Strand | 900 | Fred J. Hartwick | P |
| " | | Whittenton | 900 | Joseph LaPlante | P |
| Three Rivers | 1,200 | Idle Hour | 1,200 | | P |
| Topsfield | 1,174 | Town Hall | 350 | | P |
| Townsend | 1,575 | Memorial Hall | — | | P |
| " | | Park | — | | P |
| " | | Rex | — | | P |
| Turners Falls | 5,000 | Lyric | 500 | D. J. Shea | P |
| " | | Opera House | 500 | D. J. Shea | R & P |
| " | | Town Hall | — | | P |
| Upton | 1,693 | Town Hall | — | | P |
| Uxbridge | 5,384 | Town Hall | — | | P |
| Vineyard Haven | 1,000 | Capawock | 304 | | P |
| " | | Egleston | — | | P |
| Wakefield | 13,010 | Princess | 800 | Chas. W. Hodgsdon | P |
| " | | Wakefield | 900 | Chas. W. Hodgsdon | P |
| Walpole | 5,446 | Elite | — | | P |
| Waltham | 30,981 | Central Square | — | | P |
| " | | Maynard | — | | P |
| " | | Waldorf | — | | P |
| " | | Waltham | — | | P |
| Ware | 8,525 | Bijou | 525 | Caplan & Goldstein | P |
| " | | Casino | 525 | F. F. Gilmore | P |
| " | | Durrel | 400 | Chas. Schurtes | P |
| " | | Town Hall | 800 | B. E. Satz | P |
| Wareham | 4,415 | Colonial | 450 | Wm. E. Warr | P |
| " | | Firefly | — | | P |

This is the only official Theatrical and Moving Picture Guide in existence. All corrections will be gladly received. The next issue of this book will be out December 1, 1921.

## MASSACHUSETTS—Continued

| Town | Population | Theatre | Seating Capacity | Manager | Designation |
|---|---|---|---|---|---|
| Wareham | | New Onset | 450 | Joseph Mack | P |
| " | | Pastime | 250 | Leonard A. Howard | P |
| " | | Warr | 600 | Wm. E. Warr | P |
| Watertown | 21,457 | Strand | — | | P |
| Waverly | 1,000 | Waverly Hall | 300 | | P |
| " | | Elm | 3,000 | | V & P |
| Webster | 13,258 | Music Hall | 977 | Edw. W. O'Donnell | P |
| " | | Steinberg | 937 | Alex Sarrazin | V & P |
| Wellfleet | 1,022 | Union Hall | 200 | | P |
| Westborough | 5,789 | Town Hall | — | | P |
| Westfield | 18,603 | New Nickel | 600 | Edw. McCarthy | P |
| " | | Strand | 1,400 | Goldstein Bros. | V & P |
| W. Springfield | 13,443 | Empire | — | | P |
| W. Warren | 1,000 | Grand | 260 | | P |
| Weymouth | 15,057 | Bates O. H. | 800 | | P |
| Whitinsville | 4,000 | Prospect Hall | 790 | | V & P |
| " | | Star | — | | P |
| Williamsburg | 1,866 | Opera House | — | | P |
| Williamstown | 3,707 | Walden | 529 | | P |
| Winchendon | 5,901 | Monadnock | 366 | Paul Raymond | P |
| " | | National | 500 | E. C. Davis | P |
| " | | Town Hall | 550 | J. O. Betterley | P |
| Winthrop | 15,446 | Dream | 800 | | P |
| " | | Winthrop | — | | P |
| Woburn | 16,565 | Woburn | 875 | | P |
| Wollaston | — | Boulevard | 300 | | P |
| " | | Masonic Temple | 400 | | P |
| " | | Pictorium | 800 | | P |
| Worcester | 179,754 | Bijou | 450 | | P |
| " | | Columbia | — | | P |
| " | | Court | 400 | | P |
| " | | Crystal | 800 | Clarence E. Robbins | P |
| " | | Family | 1,000 | John W. Raymond | P |
| " | | Gem | — | | P |
| " | | Grand | 1,800 | Joseph W. Cone | B |
| " | | Majestic | 300 | | P |
| " | | New Park | 1,000 | Max Finn | P |
| " | | Olympia | 1,000 | Elmer R. Daniels | P |
| " | | Plaza | 1,950 | Bert D. Howard | V |
| " | | Poli's | 2,700 | Thomas J. Meehan | V |
| " | | Rialto | 850 | | P |
| " | | Royal | — | | P |
| " | | Strand | 1,600 | Clarence E. Robbins | P |
| " | | Worcester | 1,338 | | R |

It is the desire of the publishers to have the information contained in this book as complete as possible. Every effort has been put forth to accomplish this result. Information has been sought from every source obtainable—even from the Mayors of each of the cities, and we feel we have accomplished a great deal toward that end. However, owing to the continual changes in the theatrical industry, it is impossible to be as precise as we aim to be. Any corrections that anyone can suggest will be cheerfully accepted by the publishers. Office, Longacre Bldg., New York City.

# MICHIGAN—Population, 3,667,222

| Town | Population | Theatre | Seating Capacity | Manager | Desig-nation |
|---|---|---|---|---|---|
| Addison | 474 | | | | |
| Adrian | 11,878 | Croswell | 700 | Harry Angell | P & R |
| " | | New Family | 250 | Elwyn Simons | P |
| Ahmet | — | | | | |
| Albion | 8,354 | Bijou | 300 | George McGuire | P |
| " | | Censor | 450 | George Bohm | P |
| Algonac | 1,204 | | | | |
| Allegan | 3,637 | Regent | 700 | R. E. Dunham | P |
| Alma | 7,542 | Opera House | 500 | K. R. Adams | R & P |
| Almont | 675 | | | | |
| Alpena | 11,100 | Temple | 1,000 | | R, V & P |
| Alpha | — | | | | |
| Ann Arbor | 19,516 | Whitney | 1,045 | D. S. McIntyre | R & P |
| Armanda | 748 | | | | |
| Athens | 631 | | | | |
| Atlantic Mine | 250 | | | | |
| Bad Axe | 1,559 | | | | |
| Bancroft | 543 | | | | |
| Bangor | 1,156 | | | | |
| Bannister | 400 | | | | |
| Baraga | 1,071 | | | | |
| Barrygon | 411 | | | | |
| Battle Creek | 36,164 | Bijou | 1,128 | W. S. Butterfield | V |
| " | | Dreamland | 150 | Silas A. Miller | P |
| " | | Garden | 560 | Lipp & Cross | P |
| " | | Majestic | 200 | Bogett & Bowne | P |
| " | | Post | 1,280 | Lipp & Cross | P |
| " | | Regent | 966 | Lipp & Cross | P |
| " | | Rex | 240 | Lipp & Cross | P |
| " | | Strand | 604 | Lipp & Cross | P |
| Bay City | 47,554 | Avenue | 200 | W. H. Parkinson | P |
| " | | Bijou | 1,200 | J. H. Rutherford | V |
| " | | Family | 200 | Walter Kurzrock | P |
| " | | Grotto | 800 | W. F. Favorite | P |
| " | | Regent | 1,500 | F. B. Williams | R & P |
| " | | Strand | 600 | R. P. Leahy | P |
| " | | Wenonah | 600 | J. H. Rutherford | P |
| " | | Woodside | 300 | S. J. Tennant | P |
| Bay View | — | | | | |
| Beacon Hill | 150 | | | | |
| Beaverton | 418 | | | | |
| Belding | 3,911 | Belding O. H. | 700 | Thos. Bracken, Sr. | R |
| " | | Empress | 350 | Mr. Joslin | P |
| " | | Star | 300 | | P |
| Bellaire | 1,050 | | | | |
| Belleville | 486 | | | | |
| Bellevue. | 930 | Dyer O. H. | 500 | | R & P |
| Bentley | 100 | | | | |
| Benton Harbor | 12,227 | Bell O. H. | 1,000 | C. A. Mellenson | V & R |
| " | | Bijou | 800 | C. A. Mellenson | R |
| " | | Princess | 800 | C. A. Mellenson | P |
| Berrien Springs | 880 | | | | |
| Bessemer | 5,482 | Rex Beautiful | 400 | D. J. Kulaszewicz | P & R |
| Beulah | 400 | | | | |
| Big Rapids | 4,558 | Colonial | 700 | R. J. Binney | R & P |
| Birmingham | 3,694 | | | | |
| Blissfield | 1,474 | | | | |
| Boyne City | 4,284 | Boyne City O. H. | 600 | I. Bellima | R & P |
| " | | Princess | 300 | T. P. Tyrell | P |
| Breckenridge | 595 | | | | |
| Breedsville | 219 | | | | |
| Brighton | 767 | | | | |
| Bronson | 1,020 | | | | |
| Brooklyn | 602 | | | | |
| Brown City | 690 | | | | |
| Buchanan | 3,200 | Princess | 500 | Fay Graffort | R & P |

## MICHIGAN—Continued

| Town | Population | Theatre | Seating Capacity | Manager | Designation |
|---|---|---|---|---|---|
| Burr Oaks | 752 | | | | |
| Cadillac | 9,734 | Cadillac | 750 | H. C. Harris | R & P |
| Calumet | 30,000 | Calumet | 1,186 | J. Cuddihy | R & P |
| Camden | 392 | | | | |
| Capac | 761 | | | | |
| Carlton | 500 | | | | |
| Caro | 2,704 | Temple | 300 | H. Schuchart | R & P |
| Carson City | 808 | | | | |
| Carsonville | 401 | | | | |
| Cass City | 1,238 | Pastime | 200 | B. L. Middleton | R & P |
| Cassopolis | 1,358 | Colonial | 600 | C. C. Owen | R & P |
| Cedar Springs | 947 | | | | |
| Cedarville | 150 | | | | |
| Centerville | 613 | | | | |
| Central Lake | 813 | | | | |
| Channing | 500 | | | | |
| Charlevoix | 2,218 | Charlevoix | 650 | Robert Bridge | R |
| " | | Majestic | 400 | E. A. Young | P |
| " | | Palace | 400 | Louis Moon | P |
| Charlotte | 5,126 | Arcade | 300 | Ray Hancock | P |
| " | | Osborne | 300 | M. H. Hurlburt | P |
| " | | Thomas | 800 | Henry Robinson | R & P |
| Chassell | 500 | | | | |
| Cheboygan | 5,642 | City O. H. | 700 | I. H. Errialt | R & P |
| Chelsea | 1,764 | Princess | 250 | W. G. Geddes | P |
| Clare | 1,350 | Princess | 250 | H. T. McKerring | P |
| Clio | 810 | | | | |
| Coldwater | 6,114 | Tibbits | 1,000 | Dennis Vanes | R, P & V |
| Coleman | 909 | | | | |
| Colon | 828 | Hill's O. H. | 500 | F. E. Hill | R, V & P |
| " | | No Name | — | Colon Booster Club | P |
| Colonia | 701 | | | | |
| Columbiaville | 369 | | | | |
| Concord | 543 | | | | |
| Constantine | 1,244 | | | | |
| Crosswell | 1,380 | | | | |
| Crystal Falls | 3,394 | City Hall | 650 | Wm. St. Arnauld | R & P |
| " | | Gem | 300 | E. J. Brigger | P |
| Daggett | 228 | | | | |
| Dearborn | 911 | | | | |
| Decatur | 1,286 | | | | |
| Deckerville | 628 | | | | |
| Diorite | 400 | | | | |
| Dollar Bay | 2,000 | | | | |
| Dowagiac | 5,440 | Beckwith | 600 | Al. Larkin | R & P |
| Dryden | 371 | | | | |
| Durand | 2,672 | Durand O. H. | 650 | | R & V |
| " | | Theatorium | 500 | C. J. Goodall | P |
| East Jordan | 2,428 | Temple | 800 | Frank J. Gruber | R & P |
| East Tawas | 1,452 | East Tawas O. H. | 400 | E. J. Kelly | R |
| " | | Family | 300 | A. J. Berube | P |
| Eaton Rapids | 2,379 | Bijou | 350 | T. C. Whitehead | P |
| " | | Opera House | — | | R & P |
| Eau Claire | 307 | | | | |
| Edmore | 752 | | | | |
| Elsie | 592 | | | | |
| Escanaba | 13,103 | Delft | 830 | L. J. Jacobs | R & P |
| " | | New Strand | 660 | L. J. Jacobs | P |
| Essexville | 1,477 | | | | |
| Everett | — | Everett O. H. | 450 | George E. Mills | R, V & P |
| Fennville | 533 | | | | |
| Fenton | 2,507 | Rowena | 400 | M. B. Peck | P |
| Flint | 91,599 | Elite | — | | P |
| " | | Empress | — | | P |
| " | | Fredro | — | | P |
| " | | Garden | — | | P |

## MICHIGAN—Continued

| Town | Population | Theatre | Seating Capacity | Manager | Designation |
|---|---|---|---|---|---|
| Flint | | Gem | — | | P |
| " | | Globe | — | | P |
| " | | Majestic | 1,000 | Mr. Hawkins | R & P |
| " | | Orpheum | — | | P |
| " | | Palace | 1,200 | Frank Butterfield | V |
| " | | Princess | — | | P |
| " | | Savoy | 900 | | V |
| " | | Star | — | | P |
| " | | Strand | — | Lester Matt | P |
| Flushing | 938 | | | | |
| Ford | 4,294 | | | | |
| Fostoria | 400 | | | | |
| Fowlerville | 905 | | | | |
| Frankfort | 1,555 | Victoria | 250 | Custer Carland | R & P |
| Fremont | 2,180 | Auditorium | 550 | | R & P |
| Gagetown | 358 | | | | |
| Gladstone | 4,935 | Lyric | 350 | Louis Cretons | P |
| " | | Gladstone | 650 | Bosley & Kemp | R & P |
| Gladwin | 1,227 | Atchison's Hall | 300 | F. E. Atchison | R |
| " " | | Star | 189 | William Millard | P |
| Gaylord | 1,538 | Star | 532 | A. L. Rupert | R & P |
| Grand Haven | 7,224 | Opera House | — | | R & P |
| Grand Ledge | 3,043 | Sackett's O. H. | 650 | | R & P |
| Grand Rapids | 137,634 | Empress | 1,000 | Clarence Dean | V |
| " | | Isis | 300 | Consolidated Thea. | P |
| " | | Idlehour | 300 | Consolidated Thea. | P |
| " | | Lyric | 300 | | P |
| " | | Majestic | 800 | | P |
| " | | Orpheum | 600 | Consolidated Thea. | P |
| " | | Powers | 1,619 | Mrs. Billman | R & P |
| " | | Strand | 350 | Consolidated Thea. | P |
| " | | Superba | 300 | | P |
| " | | Temple | 1,000 | George E. Spade | V |
| Grayling | 1,775 | Opera House | 400 | James W. Overton | R & V |
| Greenland | 600 | | | | |
| Gwinn | 1,000 | Opera House | — | | R, V & P |
| Hamtramck | 48,615 | | | | |
| Hancock | 7,527 | Kerrege | 1,400 | Ray Kerrege | R & P |
| Harbor Beach | 1,556 | | | | |
| Harbor Springs | 1,400 | Lyric | 400 | S. D. Leahy | R & P |
| Harrisville | 444 | | | | |
| Hart | 2,000 | Amuse | 200 | Fred V. Harris | P |
| Hartford | 1,500 | Gem | 300 | Roy Ostrander | P |
| " | | Hartford O. H. | 600 | P. Ernst | R & P |
| Hastings | 5,132 | Reed's O. H. | 600 | J. L. Reed | R & P |
| Hermansville | 1,200 | Doris | 200 | Z. C. Dexter | P |
| Hesperia | 462 | | | | |
| Highland Park | 46,599 | Highland Park | 1,200 | J. Preston | P |
| " | | Oakman | 1,000 | | P |
| Hillsdale | 5,476 | Dawn | 900 | J. H. Cochrane | R & P |
| Holland | 12,166 | Knickerbocker | 900 | | R & P |
| Holly | 2,200 | Holly | 450 | J. P. Allen | R & P |
| Homer | 1,008 | Majestic | 250 | E. H. Vetter | R & P |
| Hopkins | 400 | | | | |
| Houghton | 4,466 | Star | 300 | | P |
| Howard City | 1,046 | Community | 160 | Frank Coupples | R & P |
| Howell | 2,951 | Temple | 602 | Vernon Locey | P |
| Hubble | 1,059 | | | | |
| Hudson | 2,464 | | | | |
| Humansville | — | | | | |
| Imlay City | 1,174 | | | | |
| Ionia | 6,935 | Family | 375 | G. A. Ranshau | P |
| " | | Orpheum | 250 | Mrs. Alexander | P |
| " | | Regent | 400 | H. P. Zappnigr | R & P |
| Iron Mountain | 8,251 | Colonial | — | W. R. Hiller | P & R |

## MICHIGAN—Continued

| Town | Population | Theatre | Seating Capacity | Manager | Designation |
|---|---|---|---|---|---|
| Ironwood | 15,739 | Rialto | 530 | A. L. Picker | R & P |
| Ishpeming | 10.500 | Butler | 1,600 | Ed. J. Butler | P |
| " | | Ishpeming | 1,100 | Ed. J. Butler | R & P |
| Ithaca | 1,937 | Ideal | 300 | Bert Struble | P |
| " | | Ithaca O. H. | 450 | Fred Brown | R |
| Jackson | 48,374 | Bon Ton | 200 | W. J. Carroll | P |
| " | | Colonial | 1,300 | W. S. McLaren | P |
| " | | Family | 600 | H. C. McCourt | P |
| " | | Ideal | 150 | J. Towner | P |
| " | | Majestic | 1,300 | W. S. McLaren | R & P |
| " | | Orpheum | 1,250 | R. DeWald | V |
| " | | Rex | 650 | C. A. Kuhlman | P |
| " | | Victor | 200 | C. Zeimer | P |
| Jonesville | 1,396 | Jonesville O. H. | 500 | Lane & Stau | R & P |
| Kalamazoo | 48,858 | Academy of Music | 1,300 | B. A. Bush | R & P |
| " | | Elite | 800 | L. C. Barnes | P |
| " | | Fuller | 1,250 | W. C. Hoffman | R |
| " | | Lyric | 300 | P. A. Schram | P |
| " | | Majestic | 1,130 | W. Griffith Mitchell | P |
| " | | New | 250 | Koch & Buchte | P |
| " | | Orpheum | 300 | P. A. Schram | P |
| " | | Regent | 1,313 | Roy Tillson | V |
| Kalkaska | 1,415 | | | | |
| Kent City | 467 | | | | |
| Kinde | 360 | | | | |
| Kingsley | 497 | | | | |
| Lake Linden | 2,175 | Grand | 500 | David Levague | P |
| Lake Odessa | 1,600 | Diamond | 200 | Hill & Torrey | P |
| " | | Opera House | 500 | Wm. McCartney | R & P |
| Lakeview | 954 | | | | |
| Lansing | 57,327 | Bijou | 1,000 | Earl H. Rothbun | V |
| " | | Colonial | 800 | Claud Cady | P |
| " | | Empress | 700 | J. M. Neal | P |
| " | | Garden | 351 | Jarvis Thea. | P |
| " | | Gladmer | 1,500 | Claud Cady | P & R |
| " | | Orpheum | 434 | Jarvis Thea. | R & P |
| Lapeer | 4,723 | Lyric | 300 | George Smith | P |
| Laurium | 6,696 | | | | |
| L'Anse | 708 | | | | |
| Lawton | 1,042 | | | | |
| Lenox | 350 | | | | |
| Linden | 550 | | | | |
| Litchfield | 660 | Opera House | 600 | | R, V & P |
| Lowell | 1,761 | | | | |
| Ludington | 8,810 | Kozy | 600 | Joseph Zeeber | P |
| " | | Lyric | 800 | F. W. Hawley | R V & P |
| Luther | 626 | | | | |
| Mackinaw City | 697 | | | | |
| Mackinaw Island | — | | | | |
| Manistee | 9,690 | Cozy | 400 | J. H. Crader | P |
| " | | Electric | 300 | John Schroeder | P |
| " | | Lyric | 800 | Otto J. Lauer | V |
| " | | Ramsdell | 1,100 | R. R. Ramsdell | R & P |
| Manistique | 6,380 | Gero | 650 | Benjamin Gero | R, V & P |
| " | | Rex | 450 | Benjamin Gero | P |
| Maple Ridge | 150 | | | | |
| Marcelona | — | | | | |
| Marine City | 3,731 | Family | 300 | Frank Baker | R, V & P |
| Marion | 767 | | | | |
| Marlette | 1,062 | | | | |
| Marquette | 12,718 | Delf O. H. | 800 | H. S. Gallup | R & P |
| " | | New Delf | 1,500 | H. S. Gallup | P |
| Marshall | 4,270 | Garden | 550 | W. H. Arthur | P |
| " | | New | 650 | R. D. Scott | R, V & P |
| Mason | 1,742 | Pastime | 300 | Adams Bros. | P |
| " | | Rayner | — | W. S. Root | R |

## MICHIGAN—Continued

| Town | Population | Theatre | Seating Capacity | Manager | Designation |
|---|---|---|---|---|---|
| Mecostac | 352 | | | | |
| Menomonie | 8,907 | Opera House | 1,074 | E. Eckhardt | R & P |
| Merrill | 505 | | | | |
| Messic | 510 | | | | |
| Michiganee | 970 | | | | |
| Middleville | 804 | | | | |
| Midland | 5,483 | Monarch | 300 | Wm. Cassidy | P |
| " | | Star | 150 | Wm. Cassidy | P |
| Milan | 1,355 | | | | |
| Milford | 973 | | | | |
| Monroe | 11,573 | Central | 250 | James George | P |
| " | | Family | 1,300 | Joe Denniston | R & P |
| " | | Reaper | 350 | James George | P |
| Morence | 2,000 | Auditorium | 800 | J. G. Meister | R, V & P |
| " | | Gem | 300 | L. K. Gay | P |
| " | | Temple | 250 | Chas. Auble | P |
| Mount Clemens | 9,488 | Bijou | 1,000 | R. A. Peltier | R & P |
| " | | Lyric | 500 | | P |
| " | | Macomb | 1,800 | | P |
| Mount Morris | 513 | | | | |
| Mount Pleasant | 4,819 | Broadway | 1,000 | James McCabe | V & P |
| " | | Lyric | 1,200 | Guy Bocori | P |
| Mullikan | 312 | | | | |
| Munising | 5,037 | Delft | 497 | Miss E. C. McNulty | R, V P |
| Muskegon | 36,570 | Chateau | 250 | | P |
| " | | Elite | 300 | Paul Schlossman | P |
| " | | Garden | 300 | | P |
| " | | Majestic | 800 | Paul Schlossman | P |
| " | | Regent | 1,200 | Paul Schlossman | R & V |
| " | | Rialto | 600 | Paul Schlossman | P |
| " | | Sion | 300 | | P |
| Muskegon Hgts. | 9,514 | | | | |
| Nashville | 1,346 | Opera House | 400 | J. C. Furniss | R & P |
| " | | Park | 250 | Howard Ashton | P |
| Negaunee | 7,419 | Liberty | 400 | Rytkonen & Allen | P |
| " | | Opera House | 700 | | R & P |
| " | | Star | 584 | Rytkonen & Allen | P |
| Newajo | 1,207 | | | | |
| New Baltimore | 920 | | | | |
| Newberry | 2,080 | Grand | 250 | Harry Nelson | P |
| New Boston | 220 | | | | |
| Niles | 7,311 | Niles O. H. | 650 | F. A. Marshall | R & P |
| North Adams | 440 | Knolles | — | H. C. Young | R & P |
| North Branch | 717 | | | | |
| Norway | 4,533 | Auditorium | 600 | D. W. Martin | R |
| " | | Palace | 6,000 | J. E. Bergeron | P |
| Onaway | 2,789 | Grand O. H. | 544 | Floyd Fairchild | R & P |
| Onekanna | 324 | | | | |
| Onsteid | 398 | | | | |
| Ontonagon | 1,964 | Hawley's O. H. | — | John Hawley | R & V |
| Orion | 717 | | | | |
| Otsego | 3,168 | Edsell O. H. | 600 | Will Noble | R & P |
| Otisville | 312 | | | | |
| Owosso | 12,575 | Lincoln | 4,000 | A. Patterson | P |
| " | | Strand | 1,000 | E. Brewer | R, V & P |
| Oxford | 1,200 | Oxford | 350 | H. V. Rahm | R & P |
| Painsdale | 1,250 | | | | |
| Palatka | — | | | | |
| Paw Paw | 1,643 | Longville O. H. | 500 | G. W. Longville | R & P |
| Pelston | 1,089 | | | | |
| Pentwater | 1,129 | Auditorium | 800 | G. O. Gardner | R |
| " | | Movie | 200 | J. E. Storch | P |
| Petersburg | 490 | | | | |
| Petoskey | 5,064 | Alcazar | 300 | Misses Galster | P |
| " | | Palace | 350 | Misses Galster | P |
| " | | Temple | 700 | Misses Galster | R & P |

## MICHIGAN—Continued

| Town | Population | Theatre | Seating Capacity | Manager | Designation |
|---|---|---|---|---|---|
| Pewamo | 289 | | | | |
| Pickford | 400 | | | | |
| Pigeon | 687 | | | | |
| Pinconing | 677 | | | | |
| Pittsfield | — | | | | |
| Plainwell | 1,493 | | | | |
| Plymouth | 1,671 | | | | |
| Pontiac | 34,273 | Central | 350 | A. J. Kleist, Jr. | P |
| " | | Eagle | 350 | A. J. Kleist, Jr. | P |
| " | | Howland | 900 | A. J. Kleist, Jr. | V |
| " | | Oakland | 1,500 | A. J. Kleist, Jr. | R |
| Port Austin | 533 | | | | |
| Port Huron | 25,944 | American | 400 | Herb. L. Weil | V |
| " | | Bijou | 400 | Herb. L. Weil | P |
| " | | Family | 800 | Herb. L. Weil | P |
| " | | Majestic | 1,200 | Herb. L. Weil | R & P |
| Portland | 2,747 | Temple | 300 | O. S. Rice | R & P |
| Quincy | 1,347 | Babcock O. H. | 500 | Babcock Sisters | R & P |
| " | | Gem | 250 | Fred McKinney | P |
| Ramsey | 150 | | | | |
| Rapid River | 660 | | | | |
| Reading | 1,102 | | | | |
| Redford | 328 | | | | |
| Red Ridge | 400 | | | | |
| Reed City | 1,803 | Opera House | 575 | H. W. Hawkins | R & P |
| " | | Princess | 200 | Berry & Hammond | R & P |
| Remus | 450 | | | | |
| Republic | 2,400 | Pastime | 300 | John Arola | R, V & P |
| Richmond | 1,277 | | | | |
| Riverdale | 400 | | | | |
| River Rouge | 9,822 | | | | |
| Rochester | 1,516 | | | | |
| Rockford | 843 | | | | |
| Rockland | 1,000 | | | | |
| Rogers City | 705 | | | | |
| Romeo | 1,787 | Palace | 400 | Frank Parker | R & P |
| Roscommon | 425 | | | | |
| Rose City | 542 | | | | |
| Royal Oak | 1,071 | | | | |
| Saginaw | 61,903 | Dreamland | — | Harry Mabrey | P |
| " | | Family | 355 | George E. Marr | P |
| " | | Franklin | 1,400 | B. E. Smith | R & P |
| " | | Jeffers Strand | 1,100 | B. E. Smith | V |
| " | | Liberty | — | George E. Marr | P |
| " | | Mecca-Palace | 798 | Chas. Q. Carlisle | R & P |
| " | | Palama | 305 | George E. Marr | P |
| " | | Regent | 750 | B. E. Smith | P |
| " | | Scenic | — | Arthur C. Hauffe | P |
| " | | Washington | — | C. V. Crampton | P |
| " | | Wolverine | — | | P |
| Sagola | 360 | | | | |
| St. Charles | 1,451 | | | | |
| Saint Clair | 3,204 | | | | |
| Saint Ignace | 1,852 | Grand | 500 | Chas. Kynock & Co. | P |
| Saint Johns | 3,925 | Allison | 600 | A. J. Griswold | R & P |
| Saint Joseph | 7,251 | Caldwell | 700 | James Dwan | P |
| Saint Louis | 3,029 | Colonial | 550 | W. G. West | R & P |
| Salem | 160 | | | | |
| Sand Lake | 370 | | | | |
| Sandusky | 1,275 | Star | 250 | Jens Christansen | R & P |
| Saranac | 845 | Gem | 200 | Harry Collier | P |
| Saugatuck | 621 | | | | |
| Sault Ste Marie | 12,096 | Dreamland | 800 | Charles De Paul | P |
| " | | Starr | 600 | Bearsdley & Cook | V |
| " | | Strand | 650 | Mr. Springer | P |
| " | | Temple | 800 | W. G. Cook | R & P |

## MICHIGAN—Continued

| Town | Population | Theatre | Seating Capacity | Manager | Designation |
|---|---|---|---|---|---|
| Schoolcraft | 816 | | | | |
| Scottsville | 891 | | | | |
| Sebewaing | 1,347 | | | | |
| Shelbyville | 100 | Ethington | 800 | L. & I. Ethington | P |
| " | | Strand | 300 | O'Sullivan & Ruben | P |
| " | | Trent | 500 | Mr. Wadlington | P |
| Sheridan | 436 | | | | |
| Six Lakes | 280 | | | | |
| Snover | — | | | | |
| South Haven | 3,829 | Big Casino | 400 | H. H. Engle | P |
| " | | Center | 650 | H. H. Engle | R, V & P |
| " | | O. K. | 450 | Mr. Slowinski | P |
| " | | Opera House | 500 | M. V. Selkirk | R |
| " | | Princess | 400 | E. Grimes | P |
| South Range | 1,097 | | | | |
| Sparta | 1,203 | | | | |
| Spring Lake | 802 | | | | |
| Springport | 584 | Opera House | 700 | Fred McQuown | R & P |
| Stambaugh | 1,322 | | | | |
| Standish | 828 | | | | |
| Stanton | 1,012 | Movie | 216 | Otto Locey | P |
| " | | Steven's O. H. | 400 | J. C. Hartman | R & P |
| Stanwood | 185 | | | | |
| Stephenson | 527 | | | | |
| Stockbridge | 636 | | | | |
| Sturgis | 5,995 | New Coliseum | 850 | F. J. Hurt | R & P |
| Tecumseh | 2,432 | Bradley | 1,500 | Ed. Marks | R, V & P |
| " | | Royal | 275 | | P |
| Tekonsha | 573 | | | | |
| Thompsonville | 815 | | | | |
| Three Oaks | 1,175 | | | | |
| Three Rivers | 5,209 | Opera House | 500 | J. D. Lenhart | R, V & P |
| " | | Rex | 440 | Luther Wasneo | P |
| Traverse City | 10,925 | Dreamland | 700 | G. L. Silber | P |
| " | | Grand | 750 | C. C. Knapp | R, V & P |
| " | | Lyric | 1,000 | Frank Anderson | P |
| Trenary | 100 | | | | |
| Trout Creek | 600 | | | | |
| Union City | 1,340 | Strand | — | J. Ennor | R & P |
| Unionville | 456 | | | | |
| Utica | 496 | | | | |
| Vassar | 1,659 | Delphine | 200 | P. M. Johnson | R & P |
| Vermontville | 650 | | | | |
| Vernon | 435 | | | | |
| Vicksburg | 1,624 | | | | |
| Vulcan | 1,500 | | | | |
| Wakefield | 5,000 | City Auditorium | 300 | A. L. Rummel | R & P |
| " | | Strand | 350 | Dan Kulasavicz | P |
| Walkerville | 371 | | | | |
| Watervliet | 728 | | | | |
| Wayland | 725 | | | | |
| Wayne | 1,263 | | | | |
| West Branch | 1,276 | | | | |
| White Hall | 1,437 | | | | |
| White Pine | — | White Pine | — | | |
| Williamston | 1,200 | Opera House | — | Ed. McCreary | R & P |
| Wyandotte | 13,851 | Majestic | 1,600 | Carl Schroeder | R |
| " | | Marx | 750 | Carl Schroeder | V |
| " | | Star | 300 | | P |
| Yale | 1,225 | Princess | 250 | George Cavanagh | R & P |
| Ypsilanti | 7,413 | Forum | 1,000 | Wuerth Thea. Co. | V & P |
| " | | Martha Washington | 850 | Mr. F. Signor | P |
| " | | Opera House | 834 | A. M. Renne | R & P |

# MINNESOTA—Population, 2,386,371

| Town | Population | Theatre | Seating Capacity | Manager | Desig-nation |
|---|---|---|---|---|---|
| Ada | 1,432 | Gem | — | | P |
| " | | Opera House | 300 | Clarence Broaten | P |
| " | | Orpheum | 300 | C. E. Wentzel | P. |
| Adrian | 1,112 | Princess | — | | P |
| Aitkin | 1,638 | Moveum | — | | P |
| Albany | 657 | Winters | — | | P |
| Alberta | — | Star | — | | P |
| Albert Lea | 8,056 | Broadway | 800 | V. B. Valleau | P |
| Alexandria | 3,388 | Howard | 400 | H. T. Longake | P |
| Alpha | 302 | None | | | |
| Amboy | 435 | Star | — | | P |
| Amiret | — | Picture | — | | P |
| Annandale | 624 | Grand | — | | P |
| Anoka | 4,287 | Green | — | | P |
| Appleton | 1,221 | Scenic | — | | P |
| Argyle | 744 | Star | — | | P |
| Arlington | 733 | Rex | — | | P |
| Ashby | 334 | M. W. A. Hall | — | | P |
| Atwater | 600 | Lyric | — | | P |
| Audubon | 300 | Eureka | — | | P |
| Aurora | 2,809 | Rex | — | | P |
| Austin | 10,118 | Cozy | — | | P |
| " | | Lyric | 400 | S. Braun | P |
| " | | Park | 750 | S. Braun | P |
| Bachus | 184 | Public Schools | — | | P |
| Badger | 395 | Royal | — | | P |
| Bagley | 801 | Family | — | | P |
| Balaton | 690 | Gem | 400 | H. F. Ankrum | V & P |
| Barnesville | 1,353 | Bijou | — | | P |
| Barnum | 262 | Barnum | — | | P |
| Barrett | 278 | Village Hall | — | | P |
| Battle Lake | 557 | Star | — | | P |
| Baudette | 897 | Grand | — | | P |
| Beardsley | 481 | Gem | — | | P |
| Belgrade | 448 | Broadway | — | | P |
| Belle Plaine | 1,165 | Majestic | 300 | | P |
| Bellingham | 359 | Village Hall | — | | P |
| Beltrami | 149 | Scenic | — | | P |
| Bemidji | 7,086 | Elko | 500 | Whaley & Harding | P |
| " | | Grand | 500 | Whaley & Harding | P & V |
| " | | Rex | — | Fred Brinkman | P |
| Benson | 2,111 | Dreamland | — | Harry N. Nelson | P |
| Bertha | 296 | Liberty | — | | P |
| Big Falls | 325 | Picture | — | | P |
| Big Lake | 229 | Snyd | — | | P |
| Bird Island | 931 | Crystal | — | | P |
| Biwabik | 2,024 | Grand | — | | P |
| Blackduck | 942 | Grand | — | | P |
| Blakely | 230 | Opera House | — | | P |
| Blooming Prairie | 854 | Rex | — | | P |
| Blue Earth | 2,568 | Blue Mouse | — | | P |
| " | | Strand | — | | P |
| Bovey | 1,377 | Star | — | | P |
| Boyd | 431 | Village Hall | — | | P |
| Brainerd | 9,591 | Best | 450 | F. S. Workman | P |
| " | | Park O. H. | 900 | F. S. Workman | P & V |
| Breckenridge | 2,401 | Grand | — | Joseph Schreiber | P |
| Bronxson | 101 | Opera House | — | | P |
| Brooten | 562 | Lyric | — | | P |
| Browerville | 633 | Picture | — | | P |
| Brownsdale | 264 | Utopian | — | | P |
| Brownton | 509 | Gem | — | | P |
| Brown Valley | 1,056 | Bijou | — | | P |
| Buffalo | 1,227 | Eagle | — | | P |
| Buhl | 2,007 | Victory | — | | P |

## MINNESOTA—Continued

| Town | Population | Theatre | Seating Capacity | Manager | Designation |
|---|---|---|---|---|---|
| Butterfield | 377 | Scenic | — | | P |
| Caledonia | 1,372 | Gem | — | | P |
| Calumet | 245 | Vaco | — | | P |
| Cambridge | 900 | United | — | | P |
| Campbell | 303 | M. W. A. | — | | P |
| Canby | 2,100 | Broadway | 340 | A. C. Loyd | R & P |
| Cannon Falls | 1,385 | Grand | 400 | James A. Goudy | P |
| Canton | 345 | Gem | — | | P |
| Carlos | 167 | Opera House | — | | P |
| Carson Lake | — | Movie | — | | P |
| Carver | 571 | Idle Hour | — | | P |
| Cass Lake | 2,109 | Lyric | 425 | Charles Perrizo | P |
| Ceylon | 330 | Crystal | — | | P |
| Chaska | 2,050 | Rex | — | | P |
| Chatfield | 1,228 | Gem | — | | P |
| Chisholm | 9,039 | Grand | 400 | Frank Alleguzza | P |
| " | | Philo | 400 | Phil Ploof | P |
| " | | Rex | 300 | | P |
| Chokio | 328 | Wonderland | — | | P |
| Clara City | 587 | Gem | — | | P |
| Claremont | 275 | O. H. Claremont | — | | P |
| Clarissa | 364 | Rex | — | | P |
| Clarkfield | 603 | Family | — | | P |
| Climax | 269 | Picture | — | | P |
| Clinton | 834 | Opera House | — | | P |
| Cloquet | 5,127 | Leb | 700 | L. E. Blesener | R |
| " | | New Strand | 650 | R. A. Fleischbein | P |
| Cokato | 718 | Cecile | — | | P |
| Cold Springs | 594 | Picture | — | | P |
| Coleraine | 1,613 | Eclipse | — | | P |
| Cologne | 390 | City Hall | — | | P |
| Comfrey | 238 | Comfrey | — | | P |
| Cottonwood | 770 | Lyric | — | | P |
| Crookston | 6,825 | Bijou | 325 | Watt & Simmons | P |
| " | | Grand | 900 | C. L. Hillard | P |
| " | | Lyric | 450 | R. Chesterman | P |
| Crosby | 3,506 | New Grand | — | | P |
| Currie | 329 | Rex | — | | P |
| Cuyuna | — | Picture | — | | P |
| Dassel | 643 | Premier | — | | P |
| Dawson | 1,318 | Swinging Door | — | | P |
| Deer River | 900 | Lyceum | — | | P |
| Delano | 1,031 | Comet | — | | P |
| Dent | 244 | Arcade | — | | P |
| Detroit | 3,426 | Scenic | — | | P |
| Dexter | 281 | Amuzu | — | | P |
| Diamond | — | Duluth | — | | P |
| Dodge Center | 957 | Opera House | — | | P |
| Duluth | 98,917 | Garrick | — | Mr. Vance | P |
| " | | Grand | — | Mr. Vance | V |
| " | | Liberty | — | | P |
| " | | Lyceum | — | Clinton-Meyers Co. | R |
| " | | Lyric | — | Mr. Vance | P |
| " | | Orpheum | — | Ed. Furni | V |
| " | | Strand | — | Clinton-Meyers Co. | P |
| " | | Sunbeam | — | Clinton-Meyers Co. | P |
| " | | West End Star | — | | P |
| " | | Zelda | — | | P |
| Dundas | 357 | Picture | — | | P |
| Dundee | 175 | Opera House | — | | P |
| Eagle Bend | 551 | Kenney's | — | | P |
| E. Grand Forks | 2,490 | Reel | — | | P |
| Easton | 262 | Picture | — | | P |
| Eden Valley | 740 | Idle Hour | — | | P |
| Edgerton | 381 | Opera House | — | | P |
| Elbow Lake | 776 | Opera House | — | | P |

## MINNESOTA—Continued

| Town | Population | Theatre | Seating Capacity | Manager | Designation |
|---|---|---|---|---|---|
| Elgin | 324 | Empress | — | | P |
| Elk River | 859 | Elk | — | | P |
| Ellendale | 261 | Norby | — | | P |
| Ellsworth | 700 | Majestic | 300 | John Meister | P |
| Elmore | 795 | Lyric | 300 | Mrs. C. O. Zents | P |
| Ely | 5,200 | Elco | 300 | J. A. Graves | P |
| " | | Rex | — | | P |
| Erskine | 324 | Star | — | | P |
| Euclid | 140 | Fulton | — | | P |
| Evansville | 389 | Picture | — | | P |
| Eveleth | 7,205 | Empress | — | | P |
| " | | Regent | — | | P |
| " | | Strand | — | | P |
| Excelsior | 1,015 | Happy Hour | — | | P |
| Eyota | 423 | Motion Picture | — | | P |
| Fairfax | 815 | Topic | — | | P |
| Fairmount | 4,630 | Strand | — | | P |
| Faribault | 11,089 | Empress | 400 | Will J. Glaser | P |
| " | | Grand | 800 | Will J. Glaser | R & P |
| Farmington | 1,024 | Star | — | | P |
| Federal Dam | — | Palace | — | | P |
| Fergus Falls | 7,581 | Cozy | 500 | S. G. Latta | P |
| " | | Lyceum | 700 | W. R. Smith | R |
| " | | Lyric | 500 | S. G. Latta | P |
| " | | (Being const'd) | 1,500 | W. R. Hiller | V & P |
| Fertile | 614 | Bijou | — | | P |
| " | | Liberty | — | | P |
| Floodwood | 481 | Grand | — | | P |
| Foley | 710 | Opera House | — | | P |
| Forest Lake | 540 | Moving Picture | — | | P |
| Foreston | 204 | Citizen's Hall | — | | P |
| Fosston | 1,075 | Liberty | — | | P |
| " | | Lyceum | — | | P |
| Fountain | 321 | Utopian | — | | P |
| Franklin | 439 | Unique | — | | P |
| Frazee | 1,645 | Crystal | — | | P |
| Fulda | 743 | Crystal | — | | P |
| Gaylord | 610 | Hub | — | | P |
| Ghent | 210 | Village Hall | — | | P |
| Gibbon | 533 | Movie Hall | — | | P |
| Gilbert | 3,510 | Royal | — | | P |
| Glencoe | 1,788 | Crystal | — | | P |
| Goodhue | 408 | Picture | — | | P |
| Good Thunder | 419 | Gem | — | | P |
| Graceville | 987 | Grand | 300 | J. L. Hasbrouch | P |
| " | | Opera House | 400 | Wm. McDonald | R |
| Grand Marias | 355 | Princess | — | | P |
| Grand Meadow | 552 | Amuzu | — | | P |
| Grand Rapids | 2,914 | New Grand | — | Frank Gumn | P |
| Granite Falls | 1,454 | Gem | — | | P |
| Grey Eagle | 378 | Cozy | — | | P |
| Greenbush | 274 | Starland | — | | P |
| Grove City | 351 | Picture | — | | P |
| Hallock | 910 | Gem | — | | P |
| Halloway | — | City Hall | — | | P |
| Halstead | 494 | Halstead Movies | — | | P |
| Hammond | 241 | Picture | — | | P |
| Hancock | 524 | Opera House | — | | P |
| Hanley Falls | 274 | Picture | — | | P |
| Hanover | 267 | Picture | — | | P |
| Hardwick | 292 | Picture | — | | P |
| Harmony | 655 | Orient | — | | P |
| Hartland | 227 | Electric | — | | P |
| Hastings | 4,571 | Scenic | 450 | Otto Haus | P |
| Hawley | 800 | Garrick | — | | P |
| Hayfield | 586 | Movies | — | | P |

## MINNESOTA—Continued

| Town | Population | Theatre | Seating Capacity | Manager | Designation |
|---|---|---|---|---|---|
| Hector | 866 | Palace | — | | P |
| Henderson | 753 | Verdi | — | | P |
| Hendricks | 406 | Pastime | — | | P |
| Hendrum | 355 | Auditorium | — | | P |
| Henning | 603 | Rex | — | | P |
| Herman | 540 | Grand | 350 | Larson & Jordol | P |
| " | | M. W. A. | 500 | E. C. Easton | R |
| Hibbing | 15,089 | Bijou | — | | P |
| Heron Lake | 803 | Grand | — | | P |
| " | | Majestic | — | | P |
| " | | Princess | — | | P |
| Hill City | 220 | Gem | — | | P |
| Hills | 398 | Movie | — | | P |
| Hinckley | 673 | New Lyric | — | | P |
| Hitterdal | 170 | Opera House | — | | P |
| Hoffman | 391 | Princess | — | | P |
| Hokah | 400 | Jewell | — | | P |
| Holdingford | 276 | Scenic | — | | P |
| Holland | 293 | Picture | — | | P |
| Hopkins | 3,200 | Hopkins | — | | P |
| Houston | 700 | Opera | 300 | G. L. Schonlan | R |
| " | | S. & A. | 300 | Schonlan & Abraham | P |
| Howard Lake | 626 | Triangle | — | | P |
| Hutchinson | 3,379 | Rex | — | | P |
| International Falls | 3,448 | Grand | — | Al. Paterson | V |
| " | | Loyalty | — | Devereaux & Tippel | P |
| " | | Orpheum | — | Honee & Lang | P |
| Iona | 300 | Majestic | — | | P |
| Ironton | — | Orpheum | — | | P |
| Isanti | 316 | M. W. A. Hall | — | | P |
| Ivanhoe | 484 | Gem | — | | P |
| Jackson | 2,144 | Grand | — | | P |
| Janesville | 1,264 | Princess | 238 | H. E. Bergesen | P |
| Jasper | 704 | Happy Hour | — | | P |
| Jeffers | 227 | Cozy | — | | P |
| Jordan | 1,151 | Grand | — | | P |
| Karlstad | 138 | Karlstad Movies | — | | P |
| Kasson | 932 | Idle Hour | — | | P |
| Keewatin | 695 | Grand | — | | P |
| Keister | 2,058 | Princess | — | | P |
| Kelliher | 294 | Pastime | — | | P |
| Kennedy | 232 | Picture | — | | P |
| Kent | 238 | Grand | — | | P |
| Kenyon | 1,500 | Lyric | 350 | Enock Thune | P |
| Kensington | 244 | Star | — | | P |
| Kimball | 312 | Zenith | — | | P |
| Kirkhoven | 432 | O. K. | — | | P |
| Lafayette | 195 | Moving Picture | — | | P |
| Lake Benton | 844 | Home Photo Play | 500 | R. M. Jorgensen | P |
| Lake City | 2,846 | Grand | 500 | Leon Sinclair | P |
| Lake Crystal | 1,650 | Cozy | 600 | | P |
| Lakefield | 924 | Public Schools | — | | P |
| " | | Scenic | — | | P |
| Lake Park | 740 | Star | — | | P |
| Lakeville | 385 | Shen Hall | — | | P |
| Lake Wilson | 219 | Lyric | — | | P |
| Lamberton | 652 | Star | — | | P |
| Lancaster | 204 | U & I | — | | P |
| Lanesboro | 987 | Elite | — | | P |
| Lansing | 100 | Princess | — | | P |
| Le Roy | 702 | Union Hall Co. | — | | P |
| Lester Prairie | 420 | Palace | — | | P |
| Le Sueur | 1,755 | Star | — | | P |
| Lewiston | 473 | Grand | — | | P |
| Lindstrom | 522 | Princess | — | | P |
| Lismore | 268 | Royal | — | | P |

## MINNESOTA—Continued

| Town | Population | Theatre | Seating Capacity | Manager | Designation |
|---|---|---|---|---|---|
| Litchfield | 2,790 | Opera House | 575 | A. C. Nelson | V |
| " | | Unique | 300 | G. W. Brown | P |
| Little Falls | 5,500 | Harhwa | 500 | T. E. Curry | V & P |
| " | | Lowell | 450 | H. B. Smoots | R |
| Little Fork | 104 | Picture | — | | P |
| Little Sauk | — | New Palace | — | | P |
| Long Prairie | 1,250 | Cozy | 1,300 | John Franna | P |
| Lowry | 252 | Picture | — | | P |
| Lucan | 184 | Star | 200 | H. L. Jensen | V & P |
| Luverne | 2,782 | Cort | — | | P |
| " | | Palace | — | | P |
| Lyle | 552 | Joy | — | | P |
| McIntosh | 634 | Picture | — | | P |
| Mabel | 549 | Gem Opera H. | — | | P |
| Madison | 1,839 | City Hall | 600 | M. T. Hoff | R |
| " | | Grand | 325 | W. E. Lyon | P |
| Madison Lake | 1,811 | | — | | P |
| Magnolia | 189 | Movie | — | | P |
| Mahnomen | 796 | Grand | — | | P |
| Mahtomedi | — | Ark | — | | P |
| Manchester | — | | | | |
| Manganese | — | Star | — | | P |
| Mankato | 12,469 | Grand | 1,200 | T. French | P |
| " | | Mankato | 1,200 | Chas. Griehl | R |
| " | | Sandon | 1,000 | Wm. Sandon | P |
| Mantorville | 410 | Opera House | — | | P |
| Maple Lake | 522 | Rex | — | | P |
| Maple Plain | 230 | Picture | — | | P |
| Mapleton | 809 | Pastime | — | | P |
| Marble | 887 | Unique | — | | P |
| Marietta | 338 | Amuzu | — | | P |
| Marshall | 3,092 | Barrymore | 600 | Dale Simon | P |
| Maynard | 386 | Picture | — | | P |
| Mazeppa | 492 | Phillips | — | | P |
| Melrose | 2,529 | Lyric | — | | P |
| Milan | 458 | Movies | — | | P |
| Milica | 1,102 | Casino | — | | P |
| Millville | 156 | Picture | — | | P |
| Minneota | 1,000 | Crescent | — | | P |
| " | | Rex | 350 | Rex Krohling | P |
| Minnesota Lake | 445 | Orpha | — | | P |
| Mizpah | 149 | Picture | — | | P |
| Monagha | — | Picture | — | | P |
| Montevideo | 4,419 | Opera House | 700 | E. E. Marsh | P |
| " | | Star | 335 | E. E. Marsh | P |
| Montgomery | 1,267 | Starland | — | | P |
| Monticello | 850 | Lyric | — | | P |
| Moorhead | 5,720 | Lyceum | 500 | C. W. McKellar | P |
| Mora | 892 | American | — | | P |
| Morgan | 553 | Brownie | — | | P |
| Morris | 2,320 | Orpheum | — | J. J. Gaffeny | P |
| " | | Strand | — | J. J. Gaffeny | P |
| Morristown | 592 | Uno | — | | P |
| Mt. Iron | 1,343 | Rex | — | | P |
| Murdock | 288 | Picture | — | | P |
| Nashwauk | 2,414 | Grand | 400 | Alcide Gambera | P |
| " | | Unique | 450 | Crockett Brown | P |
| Nassau | 213 | Movies | — | | P |
| Neillsville | 100 | The Hall | — | | P |
| Nevis | 238 | Consolid'd Schools | — | | P |
| New Duluth | 800 | Grand | — | | P |
| Newfolden | 200 | Moving Picture | — | | P |
| New London | 418 | Ideal | — | | P |
| New Prague | 1,554 | Savoy | — | | P |
| New Richland | 685 | Faust | — | | P |
| New Ulm | 6,745 | American | — | | P |

## MINNESOTA—Continued

| Town | Population | Theatre | Seating Capacity | Manager | Designation |
|---|---|---|---|---|---|
| New Ulm | | Armory | 1,500 | A. Klause | R |
| " | | Grand | 1,000 | Dave Leonard | P |
| " | | Lyric | 1,000 | T. B. Melzer | P |
| " | | Turner | 1,000 | Geo. Wicherski | R |
| New York Mills | 474 | Photoplays | — | | P |
| Nicollet | 338 | Opera House | — | | P |
| Norcross | 177 | Opera House | — | | P |
| North Branch | 642 | Powers | — | | P |
| Northfield | 4,023 | Grand | 600 | Everett Dilley | P & V |
| North St. Paul | 1,404 | Rialto | — | | P |
| Norwood | 522 | Peters Hall | — | | P |
| Ogilvie | 270 | Strand | — | | P |
| Olivia | 960 | Idle Hour | — | | P |
| Onamia | 314 | Rialto | — | | P |
| Ortonville | 1,774 | Grand | 375 | Bill Gowen | R & P |
| " | | Metropolitan | 700 | John Nielson | R & P |
| Osakis | 1,013 | Empress | — | | P |
| Oslo | 344 | Lyric | — | | P |
| Osseo | 390 | New Electric | — | | P |
| Ostrander | 180 | City Hall | — | | P |
| Owatonna | 7,252 | Metropolitan | — | | R & P |
| " | | Palace | 800 | | P |
| Parkers Prairie | 383 | Strand | — | | P |
| Park Rapids | 1,801 | Royal | — | | P |
| Paynesville | 901 | Jack's | — | | P |
| Pelican Rapids | 1,019 | Orpheum | — | | P |
| Pequot | 260 | Lyric | — | | P |
| Pierz | 545 | Bijou | — | | P |
| Pillager | 216 | Motion Pic. Show | — | | P |
| Pine City | 1,256 | Family | 450 | H. N. Turner | P |
| Pine Island | 834 | Pleasant Hour | 275 | H. H. Billings | P |
| Pine River | 329 | Cozy | — | | P |
| Pipestone | 3,325 | Gem | 600 | Jerry Hines | P |
| " | | Strand | 300 | L. V. Feldman | P |
| " | | (in course of cont.) | | L. V. Feldman | V |
| Plainview | 1,175 | Dewey | — | | P |
| " | | Garden | 250 | Walter Uhler | P |
| " | | Gem | 150 | Gardner Colby | P |
| Porter | 253 | Picture | — | | P |
| Preston | 1,500 | Gem | — | Dr. Harrington | P |
| Princeton | 1,555 | Strand | — | | P |
| Proctor | 2,778 | Savoy | — | | P |
| Raymond | 334 | Park | — | | P |
| Red Lake Falls | 1,757 | Jewell | — | | P |
| " | | Lotus | 350 | W. H. Gilfillan | P |
| Red Wing | 8,637 | Metro | 425 | G. W. Johnson | P |
| " | | Sheldon Mem. Aud. | 864 | G. W. Johnson | R |
| Red Wood Falls | 2,421 | New Dream | — | | P |
| Renville | 1,182 | Crystal | — | | P |
| Rice | 262 | Cozy | — | | P |
| Richmond | 563 | Picture | — | | P |
| Rochester | 13,722 | Rochester | — | | P |
| Rockford | 287 | Hannas | — | | P |
| Round Lake | 237 | Picture | — | | P |
| Roseau | 644 | Princess | — | | P |
| Royalton | 676 | Opera House | — | | P |
| Rush City | 964 | Auditorium | — | | P |
| Rushford | 1,370 | Opera House | 600 | O. K. Quarve | R & P |
| Rushmore | 237 | Picture | — | | P |
| Russell | 262 | New Grand | — | | P |
| Ruthton | 290 | Opera House | — | | P |
| Sacred Heart | 587 | Opera House | — | | P |
| St. Charles | 1,159 | Empress | — | | P |
| St. Cloud | 15,873 | Miner | 900 | Geo. H. Miner | P & R |
| " | | Nemic | — | | P |
| " | | United | 960 | | P & R |

## MINNESOTA—Continued

| Town | Population | Theatre | Seating Capacity | Manager | Desig-nation |
|---|---|---|---|---|---|
| St. Francis | 370 | Picture | — | | P |
| St. Hilaire | 468 | Imperial | — | | P |
| St. James | 2,673 | Princess | — | | P |
| St. Peter | 4,335 | Ludcke | 900 | H. J. Ludcke, Jr. | R & P |
| Sanborn | 462 | Pleasure | 300 | R. F. Hageman | P |
| Sandstone | 1,818 | Opera House | 400 | Guy D. Thorne | P |
| Sauk Centre | 2,699 | Caughren | — | A. E. DuBeau | P |
| Sauk Rapids | 2,349 | Lyric | — | | P |
| Sebeka | 428 | Opera House | — | | P |
| Shaffer | — | Opera House | — | | P |
| Shakopee | 2,302 | Gem | 300 | T. E. Dawson | V |
| " | | Opera House | 600 | T. E. Dawson | P |
| Shelly | 195 | Shelly Movies | — | | P |
| Sherburn | 814 | Star | — | | P |
| Silver Lake | — | Opera House | — | | P |
| Slayton | 1,040 | Woodgate O. H. | 400 | G. H. Woodgate | V |
| " | | Murray | 350 | O. L. Viste | P |
| Sleepy Eye | 2,449 | Standard O. H. | — | | P |
| Springfield | 2,000 | Opera House | — | | P |
| " | | Plaza | 500 | H. Bloemke | P |
| Spring Grove | 620 | Opera House | — | | P |
| Spring Valley | 1,817 | Picture | — | | P |
| Staples | 2,570 | Grand | — | | P |
| " | | Palace | — | | P |
| Starbuck | 497 | De Glada | — | | P |
| Steen | 100 | Steen O. H. | — | | P |
| Stephen | 618 | Idle Hour | — | | P |
| Stewartville | 1,000 | Opera House | 500 | J. J. Aupperle | R |
| " | | Pastime | 300 | Mr. Solberg | P |
| Stillwater | 7,735 | Auditorium | — | | V |
| " | | Hill Top | — | | P |
| " | | Majestic | — | | P |
| Strandquist | — | Photoplay | — | | P |
| Swansville | 397 | Cozy | — | | P |
| Taconite | 549 | Picture | — | | P |
| Taunton | 205 | Grand | — | | P |
| Thief River Falls | 4,685 | Auditorium | 2,500 | City Clerk | R |
| " | | Lyceum | 475 | John Brumund | P |
| " | | Princess | 400 | John Brumund | P |
| Tower | 1,111 | Rex | — | | P |
| Tracy | 2,463 | Colonial | — | | P |
| Triumph | 243 | Star | — | | P |
| Truman | 451 | Cozy | — | | P |
| Twin Valley | 543 | Cozy | — | | P |
| Two Harbors | 4,546 | Happy Hour | 350 | Arthur LaCorce | P |
| Tyler | 614 | Scenic | — | | P |
| Ulen | 438 | Ulen | — | | P |
| Underwood | 150 | Amusement | — | | P |
| Verndale | 538 | Picture | — | | P |
| Vesta | 243 | Opera House | — | | P |
| Viking | 212 | Picture | — | | P |
| Virginia | 14,022 | Bijou | — | | P |
| " | | Grand | 400 | Mr. Resae | P |
| " | | Lyric | 1,000 | Mr. Resae | V |
| " | | Rex | 400 | Mr. Roman | P |
| " | | Royal | 600 | John Colombo | P |
| Wabasha | 2,249 | Princess | 300 | Harry Burkhardt | P |
| Wabasso | 343 | Movies | — | | P |
| Waconia | 817 | Band Show Co. | — | | P |
| Wadena | 2,186 | Cozy | — | | P |
| Waldorf | — | Pictures | — | | P |
| Walker | 917 | Grand | — | | P |
| Walnut Grove | 366 | Pleasant Hour | — | | P |
| Wanamingo | 350 | Grand | 250 | Oscar Simonson | P |
| " | | Opera House | 250 | L. Helicksen | V |
| " | | Picture | — | | P |

## MINNESOTA—Continued

| Town | Population | Theatre | Seating Capacity | Manager | Designation |
|---|---|---|---|---|---|
| Warren | 1,900 | New Strand | — | | P |
| " | | Strand | 600 | Anderson & Anderson | R, P |
| Waseca | 3,908 | Palace | 500 | B. Dawson | P |
| Watertown | 465 | Crystal | — | | P |
| Waterville | 1,273 | Auditorium | 500 | Carl Bliss | R |
| " | | Gem | 500 | W. L. Buck | P |
| Watkins | 366 | Village Hall | — | | P |
| Watson | 152 | E. A. Erickson | — | | P |
| Waubun | 230 | Picture | — | | P |
| Waverly | 460 | Luna | — | | P |
| Welcome | 543 | Gem | — | | P |
| Welma | 6,000 | Dreamland | 700 | Opheim | R & P |
| " | | Majestic | 600 | Wrigley | P |
| Wells | 1,075 | Princess | 750 | S. F. Heath | P |
| Westbrook | 429 | Dixie | — | | P |
| Wendell | 175 | Opera House | — | | P |
| West Concord | 584 | Rex | — | | P |
| Wheaton | 1,300 | Grand | 300 | J. B. Hassbrook | R & P |
| White Bear | 1,505 | Auditorium | — | | P |
| White Earth | 350 | Strand | — | | P |
| Willmar | 3,892 | Dreamland | — | | P |
| " | | Majestic | — | | P |
| Windom | 2,123 | Wonderland | 600 | Redding & Strand | R & P |
| Winnebago | 1,554 | Princess | — | | P |
| Winona | 19,143 | Broadway | 400 | Harry Rolbiecki | P |
| " | | Colonial | 800 | L. Roesner | P |
| " | | Opera House | 1,100 | L. Roesner | R |
| " | | Strand | 350 | L. Rolbiecki & Son | P |
| Winstead | 296 | Joy | — | | P |
| Winthrop | 1,146 | Rex | 250 | A. J. Johnson | P |
| Winton | 430 | St. Croix Hall | — | | P |
| West Duluth | — | Palace | — | | P |
| Wolverton | 150 | Picture | — | | P |
| Wood Lake | 292 | Amusement Ass'n | — | | P |
| Worthington | 3,481 | Armory | — | | R |
| " | | Grand | — | Geo. Ehlers | P |
| Wykoff | 456 | Amuzu | — | | P |
| Zimmerman | 150 | Opera House | — | | P |
| Zumbrota | 1,138 | Empress | 225 | A. C. Klug | R & P |

At considerable expense, and sparing no effort on our part, we have endeavored to obtain information from every theatre in the United States and Canada playing traveling attractions. However, in some instances we have not met with the desired results. Many managers have failed to comply with our request, thinking, as we have learned in many instances, that the particulars of their theatres would be taken from the former issue of the Guide. They apparently failed to realize that there are forty-six hundred theatres of this type in the United States and Canada, and as the Guide has been entirely reconstructed this year, it is impossible to remember everything appertaining to these houses.

We, therefore, kindly request all managers, whose information is not correctly quoted in this book, to communicate with this office. It is our aim to have the Guide flawless, and this can be accomplished with the kind assistance of the local managers.

# MISSISSIPPI—Population, 1,789,384

| Town | Population | Theatre | Seating Capacity | Manager | Desig-nation |
|---|---|---|---|---|---|
| Abbeyville | — | Abby | — | | P |
| Aberdeen | 4,071 | Temple | 750 | W. E. Elkin | R & P |
| Ackerman | — | Photo | — | | — |
| Amory | 2,861 | Electric | — | | P |
| Avera | — | Strand | — | O. N. Fagen | P |
| Batesville | — | Rex | — | | P |
| Bay St. Louis | 3,033 | A. & G. | — | | |
| Belmont | — | | | C. A. Millican | P |
| Belzoni | 2,277 | Crescent | — | H. H. Alexander | P |
| Biloxi | 10,937 | Crown | 1,000 | A. O. Bamdon | P |
| " | | Gaiety | 1,000 | A. O. Bamdon | P |
| " | | People's | 1,000 | B. Howe | P |
| Booneville | — | Princess | — | | P |
| Brandon | — | | | W. A. Nash | P |
| " | | Shields-Electric | — | | P |
| Brookhaven | 4,706 | Arcade | — | | P |
| " | | Victory | — | | P |
| Bude | — | Dixie | — | A. Jones | P |
| Calhoun City | — | Gaiety | — | | P |
| Canton | 3,252 | Pastime | 200 | Lawrence Tucker | P & V |
| Centreville | — | | | D. B. Wilcox | P |
| Charleston | 3,007 | Dixie | — | | P |
| " | | Idle Hour | — | | P |
| Clarksdale | 7,552 | Majestic | — | | P |
| Cleveland | 1,674 | Regent | — | P. E. Morris | R & V |
| Cohay | — | Regent | — | Charles L. Orth | P |
| Coldwater | — | Remo | — | | P |
| Collins | 1,389 | Dorthey | 250 | J. H. Connor | P |
| " | | Star | 200 | Will Hershal | P |
| Columbia | 2,826 | Arcade | 750 | E. J. Blanchard | P |
| " | | Princess | — | | P |
| Corinth | 4,946 | G m | 750 | B. F. Lidden | P |
| Crystal Springs | 1,395 | Pictureland | 400 | S. B. Ford | R & P |
| Drew | — | Drew | — | | P |
| Durant | — | Dixie | — | | P |
| Ellisville | 1,681 | Grand | — | | P |
| " | | High School | — | C. S. Neil | P |
| Eupora | — | Eupora | — | | P |
| Fayette | — | Firing Line | — | | P |
| Forest | — | Queen | — | | P |
| Friars Point | — | Victor Amuse. Co. | — | J. W. Busby | P |
| Gloster | — | Pastime | — | | P |
| Greenville | 11,560 | Grand | 900 | Mr. Kleinpeter | R & P |
| " | | Peoples | 1,500 | Mr. Plues | V & P |
| " | | New | — | | P |
| Grenda | 2,850 | Opera House | 650 | R. Tyson | R & P |
| Greenwood | 7,793 | Greenwood | 1,000 | C. M. McCormick | R & P |
| Gulfport | 8,157 | Dixie | 500 | E. N. Hirsch | P & R |
| Hallendale | — | Queen | — | | P |
| Hattiesburg | 13,270 | Strand | — | Saenger Amusement Co. | P |
| Hazelhurst | — | Airdome | — | Montgomery & Williams | P |
| " | | Paramount | — | | P |
| Hickory | — | | | Dr. E. A. Ray | P |
| Holly Springs | 2,113 | Electric | — | | P |
| Houlka | — | Majestic | — | | P |
| Houston | — | All Star | — | | P |
| Howison | — | | | | P |
| Indianola | 2,112 | Pictureland | — | G. P. Wood | P |
| Inverness | — | | | | P |
| Ittabena | — | Reyno | — | J. E. Beatty | P |
| Luka | — | Airdome | — | | P |
| " | | Majestic | — | | P |
| " | | Picture | — | D. F. Graham | P |
| Jackson | 22,817 | Istrione | — | | P |
| " | | Majestic | — | R. E. Kennington | P |

## MISSISSIPPI—Continued

| Town | Population | Theatre | Seating Capacity | Manager | Desig-nation |
|---|---|---|---|---|---|
| Kosciusko | 2,258 | Amusa | — | S. J. White | P & R |
| Lambert | — | American | — | | P |
| Laurel | 13,037 | Bijou | 450 | W. S. Taylor | P |
| " | | Princess | 300 | W. S. Taylor | P |
| " | | | 1,000 | Saengers | R |
| Leland | 2,003 | Queen | 300 | R. D. McRaven | P |
| Lexington | 1,792 | Royal | — | | P |
| Louisville | — | Lyric | — | | P |
| " | | Strand | — | | P |
| Lucedale | — | | | S. D. Kopp | P |
| Lumberton | 2,192 | Picto | — | A. M. Hanton | P |
| Lyman | — | | | Ingram Day Lumber Co. | P |
| McComb | 7,775 | Jacobs | — | | P |
| McHenry | — | Cliffer | — | J. S. Odkinson | P |
| " | | Hyrangle-Dange | — | A. J. Leggett | P |
| Maben | — | Star | — | | P |
| Macon | 2,051 | Lyceum | 600 | W. M. Jones, Jr. R, V, B & | P |
| Magnolia | 2,012 | Liberty | — | | P |
| Marks | — | Victory | — | | P |
| Meridian | 23,399 | Alamo | 450 | Pat Kleinpeter | P |
| " | | Princess | 1,200 | Pat Kleinpeter V, R & | P |
| " | | Strand | 800 | Pat Kleinpeter | P |
| Moorehead | — | Star | — | | P |
| Morton | — | Shields Electric | — | | P |
| Moss Point | 3,340 | American | — | | P |
| " | | Hippodrome | — | | P |
| Mound Bayou | — | Casino | — | | P |
| " | | Lyceum | — | | P |
| Natchez | 12,608 | Baker Grand | — | Saenger Amusement Co. | P |
| New Albany | 2,531 | Dreamland | — | | P |
| Newton | — | Joli Strand | — | | P |
| Norfield | — | Dixie | — | | P |
| North Carrolton | — | Majestic | — | | P |
| Noxpater | — | Dixie | — | | P |
| Ocean Springs | — | Airdome | — | E. W. Illings | P |
| Okolona | 3,852 | Princess | — | | P |
| Oxford | 2,150 | Lyric | — | Bob Williams R & | P |
| Pascagoula | 6,082 | Dixie | 500 | A. D. Trealor | P |
| " | | Warfield | 1,000 | Crawford R, V & | P |
| Pass Christian | 2,357 | Kozy | — | | P |
| " | | Pastime | — | S. L. Taylor | P |
| Philadelphia | — | Paramount | — | | P |
| Picayune | 2,479 | Gem | — | | P |
| Pontotoc | — | Bon Ton | — | | P |
| " | | Palace | 300 | L. H. Hall P & | R |
| " | | Picture | — | | P |

It is the desire of the publishers to have the information contained in this book as complete as possible. Every effort has been put forth to accomplish this result. Information has been sought from every source obtainable—even from the Mayors of each of the cities, and we feel we have accomplished a great deal toward that end. However, owing to the continual changes in the theatrical industry, it is impossible to be as precise as we aim to be. Any corrections that anyone can suggest will be cheerfully accepted by the publishers. Office, Longacre Bldg., New York City.

## MISSISSIPPI—Continued

| Town | Population | Theatre | Seating Capacity | Manager | Designation |
|---|---|---|---|---|---|
| Poplarville | — | Aizelie | — | F. F. Kidwell | P |
| " | | Galety | — | | P |
| Port Gibson | 1,600 | Hackett | 375 | N. L. Hackett | P |
| " | | Nickelo | — | S. L. Kraue | P |
| Quitman | — | | | Long Bell Lbr. Co. | P |
| " | | | | M. E. Lott | P |
| Richton | — | Grand | — | | |
| " | | Motion Picture | — | Brown & Thomas | P |
| Rosedale | — | Talisman | — | | P |
| Ruleville | — | Star | — | H. S. Stansel | P |
| Sardis | 1,327 | Pastime | 350 | W. R. Tyson | R & P |
| Saucier | — | Dew Drop | — | | P |
| Sebastopol | — | Little Jim | — | | P |
| Senatobia | — | Alamo | — | | P |
| Shelby | — | Airdome | — | | P |
| Shubuta | — | Dreamland | 500 | J. M. Patton | P & R |
| Starkville | 2,596 | Pictureland | — | A. & M. College | P |
| " | | Rex | — | | P |
| Stephenson | — | | | Foster Creek Lbr. Co. | P |
| Stonewall | — | | | Stonewall Cotton Mills | P |
| Sumner | — | Picture | — | | P |
| Sumrall | 1,444 | Warfield | — | | P |
| Sunflower | — | Amuzu | — | | P |
| Tchula | — | Princess | — | W. B. Jones | P |
| Tunica | — | Motion Picture | — | | P |
| Tupelo | 5,065 | Comus | — | | P & R |
| Tylertown | — | Tylertown | — | | P |
| Union | — | Dixie | — | | P |
| University | — | University | — | | P |
| Vicksburg | 17,931 | Walnut Street | 2,000 | J. J. Mulligan | R & P |
| " | Controlled by | Alamo | 600 | J. J. Mulligan | P |
| " | Saenger | Bijou | 300 | J. J. Mulligan | P |
| Water Valley | 4,064 | Grand | — | | P & R |
| Waynesboro | — | Grand | — | | P |
| Webb | — | Webb | — | | P |
| Wesson | — | Wesson | — | J. S. Norwood | P |
| " | | Williams | — | J. E. Williams | P |
| West Point | 4,400 | Elite | — | | P |
| " | | Star | — | | P |
| Wiggins | — | Moving Picture | — | | P |
| Winona | 2,220 | Dixie | — | Max Davitts | R & P |
| Woodville | — | Majestic | — | Sam Rosso | P |
| Yazoo City | 5,244 | Star | 400 | Mrs. J. D. Devoto | P |
| " | | Yazoo | 900 | Mrs. J. D. Devoto | R & P |

So that we may have this Guide as accurate and complete as possible, we request the kind assistance of every individual interested. All information contained in this book has been received from reliable sources, but owing to the continual changes in the theatrical as well as the moving picture industry, it is not possible to have this book absolutely correct. Any suggestions as to changes will be gladly received by the publishers.

# MISSOURI—Population 3,403,547

| Town | Population | Theatre | Seating Capacity | Manager | Designation |
|---|---|---|---|---|---|
| Adrian | 929 | Bowman's Hall | — | | P |
| Agency | 429 | M. P. Theatre | — | | P |
| Albany | 2,016 | Rigney | 800 | F. A. Flader | R & P |
| Anderson | 1,100 | Anderson O. H. | — | | P |
| " | | Electric | 200 | J. A. Newman | P |
| Anutt | 130 | | | | |
| Appleton City | 1,250 | Opera House | 600 | Earl Johnson | P & R |
| Armstrong | 579 | Gem | — | | P |
| Ash Grove | 1,075 | Grand | 250 | A. R. Dalby | L & P |
| Atlanta | 523 | Atlanta O. H. | — | | R & P |
| Aurora | 3,575 | Princess | 1,000 | A. G. Hughes | R & P |
| Ava | 1,200 | Wilson O. H. | 350 | H. S. Wilson | P & R |
| Bagnell | 100 | Picture Show | — | | P |
| Barnard | 338 | McFay | — | | P |
| Belle | 600 | Moving Picture | — | | P |
| Belton | 922 | Belton | 375 | J. O. Gochmauer | P & R |
| " | | Electric | — | | P |
| Bernie | 1,600 | Crazy Movie Thea. | — | | P |
| " | | Dixie | 300 | Lynn Cobel | P |
| Bethany | 2,080 | Auditorium | 1,200 | Randall Wilson | R & P |
| " | | Elite | — | Hannah & Cobb | P |
| Bethel | 235 | Opera House | — | | P |
| Bevier | 1,900 | Liberty | 400 | Ernest Fredrick | P |
| " | | Rex | 400 | J. I. Wright | R & P |
| Billings | 750 | Princess | — | | P |
| Bland | 359 | Moving Picture | — | | P |
| Bloomfield | 1,147 | Bloomfield | — | | P |
| Bolckow | 376 | | — | | P |
| Bolivar | 1,975 | Electric | 200 | J. C. McKee | P |
| " | | Opera House | — | R. B. Viles | R & P |
| Bonne Terre | 3,815 | Lyceum | 600 | W. J. Conway | R & P |
| " | | Odeon | 500 | A. C. Norwine | P |
| Boonville | 4,665 | Lyric | 700 | Sears & Jones | R & P |
| Bosworth | 767 | Gem | — | | P |
| " | | Star | 350 | Otto Johnson | P & R |
| Bourbon | 382 | Moving Picture | — | | P |
| Bowling Green | 1,965 | Gillam O. H. | 500 | Jesse Hackstep | R |
| " | | Majestic | 300 | H. H. Brown | P |
| Braggodocia | — | Lewis M. P. Show | — | | P |
| Braymer | 1,027 | Auditorium | — | | P |
| Breckenridge | 1,025 | Royal | 450 | L. W. Hunt | R & P |
| Brookfield | 6,304 | DeGraw | 1,000 | Sears & Jones | R & P |
| " | | Grand | 600 | C. O. Sears | P |
| Browning | 700 | Electric | 250 | J. B. Carter | P |
| Brunswick | 4,665 | Isis | 500 | Brent Stanbux | P |
| " | | Lyric | 700 | W. C. Sears | R & P |
| " | | Opera House | — | S. N. Rospberry | R & P |
| " | | Russell | 800 | John Myers, Jr. | L |
| Bucklin | 850 | Iris | 450 | A. A. Carter | P |
| Burlington Jct. | — | Grand O. H. | — | | P |
| Butler | 2,702 | Electric | — | | P |
| " | | Fisk | 1,000 | Charles Fisk | P & R |
| " | | Star | — | | P |
| Caboal | 1,000 | Victory | 250 | Geo. Duncan | P |
| Cainsville | 887 | Pastime | — | | P |
| Calhoun | 684 | Opera House | — | | P |
| California | 2,218 | Fink O. H. | 600 | W. C. Fink | R & P |
| Cameron | 3,248 | Central | — | | P |
| " | | Park | 650 | B. B. Smith | P & R |
| " | | Royal | 475 | A. E. Jarboe | P |
| Campbell | 2,025 | | — | | P |
| Canalou | 296 | | — | | P |
| Canton | 2,218 | Gem | 250 | Page & Goetz | P |
| " | | Miller-Starr O. H. | 450 | J. W. Starr | R & P |
| Cape Girardeau | 10,252 | Broadway O. H. | 700 | Dr. E. C. Schuchert | R & P |

## MISSOURI—Continued

| Town | Population | Theatre | Seating Capacity | Manager | Designation |
|---|---|---|---|---|---|
| Cape Girardeau | | Orpheum | — | | P |
| " | | Park | — | | P |
| Cardwell | 1,200 | Crystal | — | | P |
| " | | Pastime | 400 | Chris. Wright | P, V & R |
| Carolton | 3,218 | Opera House | — | | P |
| " | | Wilcoxson | — | | P |
| Carterville | 2,434 | Princess | 450 | Jas. C. Wright | P |
| Carthage | 10,068 | Delphus | 1,000 | P. Williams | P |
| " | | Grand O. H. | 800 | L. V. Black | R & P |
| " | | Sho-to-all | 300 | A. L. Calkins | P |
| Caruthersville | 4,750 | Exchange | 1,000 | I. W. Rogers | P |
| " | | Trenton O. H. | 760 | Harry Redgley | R & P |
| Cassville | 781 | Opera House | — | | P |
| Center | 1,000 | City | 500 | S. P. Gough | V |
| " | | Lyric | 300 | E. A. Keithly | P |
| Centralia | 2,071 | Centralia O. H. | 500 | H. P. Rodemyre | R & P |
| Chaffee | 3,035 | Pullman | 1,000 | Grant Martin | P |
| Chaonia | 649 | Moving Picture | — | | P |
| " | | Opera | — | | P |
| Charleston | 3,410 | American | 500 | O. W. McCutcheon | P & R |
| " | | Loebe's | 500 | S. P. Loeb | R & P |
| Chillicothe | 6,525 | Empire | 300 | W. P. Cuff | P |
| " | | Majestic | — | Brookshire Poster Adv. Co. | R & P |
| Chilowee | 425 | Moving Picture | — | | P |
| Chula | 500 | Electric | 225 | Billy Owens | P |
| " | | Victor | — | | P |
| Clarence | 1,500 | Culver | 500 | Carl Muff | R, V & P |
| " | | Star | — | | P |
| Clark | 300 | Star | — | | P |
| Clarkesdale | 416 | Opal | — | | P |
| Clarksville | 918 | Odeon | — | | P |
| " | | Olympia | — | | P |
| Clarkton | 682 | Pastime | — | | P |
| Clearmont | 263 | Gem | — | | P |
| Clinton | 5,098 | | 750 | Bert Bylin | P |
| " | | Bixman's | — | Bert Bylin | R |
| Columbia | 10,379 | Columbia | 1,500 | J. H. Stone | R & P |
| " | | Hall | 2,000 | J. H. Stone | P |
| " | | Odeon | 500 | Mr. Smith | P |
| Corder | 649 | Opera House | — | | P |
| Cowgill | 353 | Opera House | — | | P |
| Crane | 1,002 | Electric | — | | P |
| Crocker | 500 | Crocker O. H. | — | | P |
| Dearborn | 499 | Dearborn O. H. | — | | P |
| Deepwater | 1,398 | Deepwater | — | | P |
| De Kalb | 391 | Opera House | — | | P |
| Desloge | 4,000 | Grand | — | | P |
| De Soto | 5,003 | Jefferson | 1,100 | F. R. Dean | P |
| Dexter | 2,635 | Weeks | 500 | Chas. Weeks | R |
| Doniphan | 1,248 | Princess | 400 | P. J. Burford | R & P |
| Downing | 654 | Comet | — | | P & R |
| " | | Kozy | 1,000 | H. S. Wishart | P |
| " | | Princess | — | | P & R |
| Drexel | 512 | Bryant | — | | P |
| East Prairie | 1,500 | Bright Light | — | | P |
| " | | Lyric | 350 | James Myers | P |
| Edina | 1,562 | Electric Dome | 300 | Wm. Wingen | P & R |
| Eldon | 2,636 | Royal | — | | R & P |
| Eldorado | 2,212 | Cruce's | — | | — |
| " | | Opera House | 390 | C. A. Bessin | P |
| " | | Star | — | | V, P & R |
| Elsberry | 1,400 | Gem | — | | P |
| " | | Morris O. H. | 500 | C. C. Eastin | P |
| " | | Orpheum | 325 | Cannon & Frescott | R & P |
| Eminence | 400 | Opera House | 220 | Hyde & Carr | R & P |
| | | | | | V, P & R |

## MISSOURI—Continued

| Town | Population | Theatre | Seating Capacity | Manager | Designation |
|---|---|---|---|---|---|
| Eolia | 343 | Eolia | — | | P |
| Ethel | 423 | Moving Picture | — | | P |
| Eureka | 743 | Amuzu | — | | P |
| " | | Eureka | 500 | James Smith | P & R |
| Everton | 522 | Everton O. H. | 500 | M. Wheeler | R & P |
| " | | Royal | — | | P |
| Excelsior Springs | 4,167 | Casino | — | | P |
| " | | Orpheum & Theatorium | | | P |
| Fairfax | 656 | City Hall | — | | P |
| Fairplay | 421 | Electric | — | | P |
| Farmington | 2,886 | Monarch | 476 | C. A. Tetley | P & R |
| Fayette | 2,382 | Alamo | — | | P |
| " | | Fayette O. H. | 550 | John D. Tolson | R & P |
| Ferryville | — | Electric | 500 | A. C. Mercier | P |
| Festus | 3,348 | Festus O. H. | 750 | Fred Schaeffer | R, V & P |
| " | | Idle Hour | 300 | H. E. Miller | V & P |
| Fillmore | 232 | Opera House | — | | P |
| Fisk | 1,000 | None | — | | |
| Flat River | 5,112 | Dreamland | — | | P |
| Fornfelt | 1,200 | None | — | | |
| Frankfort | 293 | Threatorium | — | | P |
| Fredericktown | 3,124 | Gem | 1,500 | A. H. Thost | R & P |
| " | | Lyric | — | | R & P |
| Fulton | 5.595 | Gem | 350 | J. R. Pratt | P |
| " | | Pratt's | 225 | J. R. Pratt | R |
| Galena | 353 | Moving Picture | — | | P |
| Gallatin | 1,825 | Star | — | | R & P |
| Galt | 583 | Trio | — | | P |
| Garden City | 713 | Alamo | 400 | E. L. McClintock | P |
| " | | Athletic Hall | 400 | J. W. hrout | P |
| " | | Woodman O. H. | 500 | B. F. Starks | V & R |
| Gideon | 702 | Idle Hour | — | | P |
| " | | Princess | 300 | W. R. Anderson | P |
| Gilman City | 1,000 | Rex | 300 | Fred Wickizer | R & R |
| Glasgow | 1,507 | Electric | 375 | W. L. Hannaca | R & P |
| Glenwood | 375 | Moving Picture | — | | P |
| Golden City | 1,200 | Auditorium | — | | P |
| " | | Opera House | 800 | Chas. Marshall | R & P |
| Gorin | 84 | Colonial | 250 | Chas. Kraus | R & P |
| Graham | 365 | Peerless | 250 | Harry Taylor | P |
| Granby | 1,736 | Cosy | 700 | F. F. Barrett | P |
| " | | Pastime | — | | P |
| Grant City | 1,363 | Gem | 400 | A. M. Sparks | P |
| " | | New O. H. | — | DeBoise & Miller | R |
| Greenfield | 1,434 | Bijou | 250 | Louisa Howard | P |
| " | | Greenfield | 500 | C. W. Hartfield | R & P |
| Greentop | 275 | Moving Picture | — | | P |
| Hamilton | 1,769 | Rex | 285 | J. S. Rich | P |
| " | | Tiffin O. H. | 300 | C. Tiffin | R |
| Hannibal | 18,950 | Majestic | — | | P |
| " | | Park | 1,100 | Rigler & Renblem | R & P |
| " | | Star | — | | P |
| Hardin | 635 | Odeon | 500 | C. Weakley | R & P |
| Harrisonville | 2,073 | Schnell | 500 | Chas. Schnell | P & R |
| Herculaneum | 300 | Fairyland | 400 | Z. A. Biermen | P |
| Higbee | 1,400 | Gem | 400 | W. C. Cleeton | P |
| " | | Highbee O. H. | — | | R & P |
| Higginsville | 2,724 | City O. H. | 500 | Phillip & Heaton | R, V & P |
| " | | Gem | — | — | P |
| " | | Rex | — | | P |
| Holiday | 262 | Moving Picture | — | | P |
| Hopkins | 909 | Royal | 200 | F. A. Litsch | P |
| Hornersville | 675 | Rexall | 200 | T. B. Kinshing | P |
| Houston | 44 | None | — | | |
| Hume | 514 | Auditorium | — | | P |
| Humphreys | 292 | Humphreys | — | | P |

## MISSOURI—Continued

| Town | Population | Theatre | Seating Capacity | Manager | Designation |
|---|---|---|---|---|---|
| Hunnewell | 406 | Rex | — | | P |
| Huntsville | 2,126 | Capitol | 500 | Doyle & Dawson | R & P |
| " | | Senple O. H. | 550 | | R, V & P |
| Iberia | 428 | Gem | — | | P |
| Illmo | 976 | Opera House | 300 | J. P. Lighter | R & P |
| Independence | 11,686 | Electric | 600 | L. Salzberg | P |
| " | | Emerald | 400 | H. Butcher | P |
| " | | New Lewis | 800 | S. Toothaker | P & R |
| Ironton | 721 | Academy | — | | P & R |
| Jackson | 2,114 | Circle | 500 | Erwin Wilson | P & R |
| " | | Gem | — | | P |
| Jameson | 368 | Opera House | — | | P & R |
| Jasper | 664 | Opera House | — | | R & P |
| Jefferson City | 14,490 | Gem | — | | P |
| " | | Jefferson | 1,050 | G. P. Walker | R, P & V |
| Jonesburg | 500 | Hess Hall | 300 | Geo. Dunneier | R |
| " | | McCane | 250 | G. Doyl | P |
| Joplin | 29,902 | Electric | 1,800 | Reynolds Maxwell | P |
| " | | Gayety | — | | P |
| " | | Hippodrome | 1,800 | Bernard Levy | P |
| " | | Ideal | 1,200 | | P |
| " | | New Joplin | 1,600 | L. F. Ballard | R & P |
| " | | Pershing | 700 | | P |
| " | | Princess | — | | P |
| Kahoka | 1,624 | Koza | 450 | Martin & Hodgeson | P & R |
| Kearney | 631 | Mutual | — | | P |
| Kennett | 3,622 | Palace | 500 | E. B. Vandiver | R & P |
| " | | Star | 400 | E. B. Vandiver | V |
| Keytesville | 3,622 | American | 240 | S. M. White | R & P |
| King City | 966 | King City O. H. | — | | R & P |
| " | | Lucile | 400 | H. Danbury | R & P |
| Kingston | 500 | Majestic | 150 | H. E. Otto | P |
| Kirksville | 7,213 | Gem | 800 | D. Michael | P & V |
| " | | Harrington | 1,100 | H. S. Swaney | R & P |
| " | | Princess | 800 | Sam Kennedy | P, V & R |
| Kirkwood | 4,422 | Kirkwood | — | | P |
| Knobnoster | 670 | Electric | — | | P |
| Labelle | 1,017 | Crystal Thea. & Skydome | | | P |
| Laclede | 740 | Myers | 292 | S. P. Myers | P |
| Laddonia | 614 | Empire | 300 | Otis E. Bernard | P |
| " | | | 400 | E. C. Kennen | V |
| La Grange | 1,360 | Opera House | — | | R & P |
| " | | Rex | 250 | Mrs. Vic. Cottrell | P |
| Lamar | 2,255 | Bijou | 500 | E. E. Wagner | P & R |
| " | | Delphus | — | | P |
| " | | Lamar O. H. | 400 | Erp & Wilson | R & P |
| Lancaster | 964 | Opera House | 600 | John Summer | R & P |
| La Plata | 1,605 | Reesman | — | | P |
| Laredo | 758 | Electric | — | | P |
| Lathrop | 1,008 | Crystal | 300 | E. N. Baker | R & P |
| Lawson | 604 | Electric | — | | P |
| Leadwood | 700 | Princess | — | | P |
| Lebanon | 2,848 | Lyric | — | | P |
| " | | Opera House | 800 | Sam Farrar | R & P |
| Lee's Summit | 1,455 | Crystal | 200 | Mike Sewald | P |
| " | | Memorial Hall | 800 | Ben Turoff | R & P |
| Lexington | 4,695 | Electric | — | | P |
| " | | Gem | — | | P |
| " | | Grand | 500 | John C. Young | R, P & V |
| " | | Orpheum | — | | P |
| " | | Princess | — | | P |
| Liberal | 1,156 | Idle Hour | 370 | Gus Otto | P |
| " | | Lyric | 400 | Charles Travis | R & P |
| Liberty | 3,097 | Lyric | — | | P |
| " | | Odd Fellows' Hall | — | | P |
| Lilbourne | 484 | Moving Picture | — | | P |

## MISSOURI—Continued

| Town | Population | Theatre | Seating Capacity | Manager | Designation |
|---|---|---|---|---|---|
| Linneus | 882 | Dixie | 250 | Carlos B. Western | P |
| " | | Linneus O. H. | 450 | McMillan & Hills | R & P |
| Lockwood | 961 | Happy Hour Pict. | Show | | P |
| Louisiana | 4,060 | Eagle | — | | P |
| " | | Star | — | | P |
| " | | Brunett-Buell | 800 | Clarence Buell | R & P |
| Lutesville | 551 | Twin City O. H. | — | | P |
| Macon | 3,549 | Gem | 300 | Rogers & Gipe | P |
| " | | Logan | 734 | H. E. Logan | R & P |
| " | | Princess | 800 | George H. Hinckley | R & P |
| Madison | 638 | Gem | — | | P |
| Maitland | 736 | Opera House | 600 | P. L. Bohart | R |
| Malden | 2,098 | Majestic | 600 | Guthrie & Penny | R & P |
| Manchester | 630 | Lyceum | — | | P |
| Mansfield | 690 | Mansfield O. H. | — | | R & P |
| " | | Nuget | 500 | F. H. Riley | P |
| Maplewood | 7,431 | Powhatan | 1,200 | W. B. Powhatan | P |
| Marceline | 3,760 | Moving Picture | — | | P & R |
| " | | New Cater | 400 | R. M. Cater | P & R |
| Marionville | 308 | Barris | 300 | W. A. Barris | P & R |
| Marshall | 5,200 | Auditorium | 1,000 | L. L. Jones | P & R |
| Marshfield | 1,700 | Gem | 300 | George Pealer | R & P |
| " | | Universal | 600 | Smith & Kern | P |
| Marston | 258 | Gem | — | | P |
| Martinsburg | 500 | Gem | 300 | Dr. J. G. Jacobi | P |
| " | | Martinsburg O. H. | — | | R |
| Maryville | 4,711 | Electric | 640 | Thomas Clark | P |
| " | | Empire | 640 | Albert Kuch | P & R |
| " | | Fern | — | | P |
| " | | Rex | — | | P |
| Medill | 130 | Moving Picture | — | | P |
| Melbourne | 111 | Scenic | — | | P |
| Memphis | 1,984 | Kinney O. H. | 700 | J. C. Kinney | R & P |
| Mercer | 533 | Mercer | — | | P |
| Mexico | 6,013 | Liberty | — | (In course of cons'n) | R & P |
| " | | Orpheum | — | " | P |
| Milan | 2,395 | Emerald | — | | P |
| " | | Harmon | 600 | V. E. Harmon | R & P |
| " | | Idle Hour | 300 | Audrey Alexander | P |
| Miller | 550 | Opera | — | | P |
| Minden Mines | 591 | Opera House | — | | P |
| Missouri City | 569 | Happy Hour | — | | P |
| Moberly | 12,808 | Fourth Street | 862 | J. H. Blawitz | P |
| " | | Grand | 938 | J. Earl Hayes V, B, | P & R |
| " | | Princess | 500 | O. H. Brannon | P |
| Monette | 4,206 | Bijou | — | | P |
| " | | Electric | — | | P |
| " | | Elks' Auditorium | 300 | C. W. Caperand | R & P |
| " | | Gem | 550 | Homer Lee | P |
| " | | Rialto | 760 | Sturgis & Williams | P |
| Monroe City | 1,949 | Gem | — | | P |
| " | | Hays' O. H. | 500 | J. B. Hays | R, V & P |
| Montgomery City | 1,789 | Opera House | 400 | Sam L. Jennings | R & P |
| " | | Rex | — | | P |
| Morehouse | 2,500 | Tokio | 250 | H. B. McFasling | R & P |
| Mountain Grove | 2,212 | Candler's O. H. | 500 | C. E. Wallace | R & P |
| Mount City | — | Opera House | 600 | C. E. Munn | R & P |
| Mount Vernon | 1,290 | Gem | 400 | C. B. Hudson | P |
| " | | Strand | 400 | C. B. Hudson | P, V & R |
| Neosho | 3,968 | Grand | — | | P |
| " | | Midway | 600 | G. D. Hall | R & P |
| " | | Opera House | 800 | Ben. D. Stafford | R, V & P |
| Nevada | 7,139 | Grand | — | | R & P |
| " | | Photo Play | 500 | J. E. Haggard | P |
| " | | Star | 1,500 | J. E. Haggard | P & V |
| Newburg | 932 | People's | — | | P |

## MISSOURI—Continued

| Town | Population | Theatre | Seating Capacity | Manager | Designation |
|---|---|---|---|---|---|
| New Franklin | 1,700 | Princess | 300 | B. B. Wagland | P |
| New Hampton | 600 | I. O. O. F. Hall | 350 | E. R. Adams | P |
| New London | 942 | Gem | 300 | Harry Weam | R & P |
| New Madrid | 1,882 | Dixie | — | | P |
| " | | Grand O. H. | 500 | J. A. Hummer | R & P |
| Noel | 300 | Gem | — | | P |
| Norborne | 1,241 | Phoenix | 300 | Shenk & Goetting | R & P |
| " | | Roval | — | | P |
| Novelty | 232 | Novelty | 200 | L. M. Hunter | R & P |
| Novinger | 1,750 | Baxter | 750 | E. E. Trunnell | P |
| Odessa | 1,900 | Garden | 600 | Joe G. Lightner | P |
| Oran | 1,023 | Majestic | — | | P |
| Oregon | 1,002 | Royal | — | | P |
| Orrick | 435 | Elite | — | | P |
| " | | Opera House | 350 | E. T. Dugeon | P, V & R |
| Osceola | 1,025 | Electric | 200 | Charles Vannice | P |
| Osgood | 204 | Opera House | — | | P |
| Owensville | 677 | Henneke's | 500 | F. G. Henneke | R |
| Ozark | 900 | Club | 350 | A. J. Ott | R & P |
| " | | Radio | 300 | J. W. Boatwright | P |
| Pacific | 1,418 | Royal | — | | P |
| Palmyra | 2,168 | Franklin | 500 | John M. Tosey | R & P |
| " | | Palmyra | 400 | A. Miller Sprague | P |
| " | | Savoy | — | | P |
| Paris | 1,474 | Opera House | 500 | Paul J. Nipps | P & R |
| " | | Star | 300 | | P |
| Parma | 1,750 | Blackman | 250 | E. N. Blackman | P |
| " | | Parma O. H. | — | | P |
| Pascola | 130 | Moving Picture | — | | P |
| Pattonburg | 1,044 | Crystal | 500 | C. B. Graham | R & P |
| " | | Idle Hour | — | | P |
| Peirce City | 2,043 | Princess | 400 | T. S. Tillman | P |
| Perry | 895 | Strand | 400 | Orborn & Hart | P |
| Perryville | 1,708 | Electric | 500 | E. J. Chappins | R, V & P |
| Philadelphia | 1,099 | Moving Picture | — | | P |
| Piedmont | 1,164 | Princess | 200 | W. E. Hamacher | P |
| Pilot Grove | 654 | Gem | 300 | J. D. Heinrich | P |
| " | | Royal | 260 | J. P. Conway | P |
| Plattsburg | 1,750 | Plattsburg O. H. | 400 | Thompson & Trimble | R & P |
| Pleasant Hill | 4,960 | Murdock | 200 | Murdock | P & V |
| " | | Tucker | — | | P |
| Poplar Bluff | 8,042 | Criterion | — | | P |
| " | | Fraternal O. H. | 825 | C. A. Turner | R & P |
| Portageville | 987 | Opera House | — | | P |
| Prairie Home | 300 | Star | — | | P |
| Princeton | 1,708 | Grand | 500 | Pat Maggard | R & V |
| Puxico | 875 | Band Opera | 400 | E. L. Hawks | P & R |
| Queen City | 701 | Gem | 250 | D. E. Lawson | V & P |
| " | | Opera House | 500 | H. M. Saxbury | R & P |
| Raymore | 218 | Moving Picture | — | | P |
| Republic | 1,500 | Onglers | 300 | H. B. Onglers | P |
| " | | Opera House | — | | P |
| Rich Hill | 2,261 | Gem | 400 | Booth & Boghn | V & P |
| " | | Happy Electric | — | | P |
| " | | Opera House | 600 | | R & P |
| Richmond | 4,409 | Auditorium | — | | R & P |
| " | | Farris | 1,100 | F. G. Weary | R |
| " | | Sharp | — | | P |
| Ridgeway | 841 | Rex | 500 | I. W. Maple | P |
| " | | Ridgeway | — | | P |
| Rockport | 434 | Victor | — | | P |
| Rolla | 2,077 | Hardy's | 500 | Earl Hardy | R, V & P |
| " | | Rolla | 400 | Smith & Harvey | P & R |
| St. Charles | 8,503 | Grand Opera H. | 900 | Paul Polski | R & P |
| " | | Lyric | — | | P |

MISSOURI—Continued

| Town | Population | Theatre | Seating Capacity | Manager | Desig-nation |
|---|---|---|---|---|---|
| Ste. Genevieve | 2,047 | Armory | 500 | P. H. Weiler | R & P |
| " | | Lyric | 250 | John Koetting | P |
| " | | Nobby | — | | P |
| St. James | 1,100 | Opera House | — | | P |
| St. Joseph | 78,500 | Colonial | 675 | G. W. Burgess | P |
| " | | Comique | — | | P |
| " | | Crystal | 1,800 | W. W. Watkins | P |
| " | | Dudley | 250 | Charles Phelp | P |
| " | | Electric | 1,000 | Fred Cosman | P |
| " | | Electric | — | | P |
| " | | Empress | 800 | W. W. Wertenberger | P |
| " | | Grand | — | | P |
| " | | Happy Hour | — | | P |
| " | | Hickory | 491 | John Egli | P |
| " | | Lyceum | 1,475 | C. U. Philley | R & P |
| " | | Majestic | — | | P |
| " | | Nickel | 850 | I. W. Spurlock | P |
| " | | Olive | 400 | B. D. Knox | P |
| " | | Orpheum | 850 | M. W. Reinke | P |
| " | | Palace | 350 | P. Egger | P |
| " | | Park | 450 | B. D. Knox | P |
| " | | Royal | 550 | G. W. Burgess | P |
| " | | Savoy | 400 | William Light | P |
| " | | Star | 600 | I. W. Spurlock | P |
| " | | Strand | 250 | J. G. Gach | P |
| " | | Tootle | — | Dubinsky Bros. | P |
| Salem | 1,771 | Moving Picture | — | | P |
| Salisbury | 1,831 | Lyric | 300 | M. D. Bell | P |
| " | | Opera House | 1,000 | | R |
| Sarcoxie | 1,311 | Star | 600 | J. J. Sprague | P |
| Savannah | 1,831 | Elite | — | | R |
| " | | Globe | 250 | George Genther | P |
| Sedalia | 21,144 | Lona | 1,600 | I. W. Brill | P |
| " | | New Sedalia | 1,500 | Jack Tennitt | R & V |
| " | | | 400 | I. W. Brill | P |
| " | | Wood O. H. | 1,200 | M. C. Wood | R & P |
| Seligman | 400 | Electric | — | | P |
| Senath | 1,029 | Dixie | — | | P |
| Seneca | 981 | Electric | — | | P |
| Shelbina | 4,809 | New Janus | — | | P |
| Shelbyville | 685 | Moving Picture | — | | P |
| " | | Opera House | — | | P |
| Sheridan | 409 | Diamond | — | | P |
| Sikeston | 3,613 | Malone | — | | P |
| Sibley | 200 | Haynes | — | | P |

It is the desire of the publishers to have the information contained in this book as complete as possible. Every effort has been put forth to accomplish this result. Information has been sought from every source obtainable—even from the Mayors of each of the cities, and we feel we have accomplished a great deal toward that end. However, owing to the continual changes in the theatrical industry, it is impossible to be as precise as we aim to be. Any corrections that anyone can suggest will be cheerfully accepted by the publishers. Office, Longacre Bldg., New York City.

MISSOURI—Continued

| Town | Population | Theatre | Seating Capacity | Manager | Desig-nation |
|---|---|---|---|---|---|
| Silex | 325 | Gem | — | | P |
| " | | Lindsay | 550 | James Lindsay | P |
| " | | Schoile | — | | P |
| " | | Stephen Bros. | 550 | James Lindsay | R |
| Skidmore | 562 | Royal | — | | P |
| Slater | 3,797 | Auditorium | 727 | L. A. Buck | R, V & P |
| " | | Orpheum | — | | P |
| Smithville | 680 | Auditorium | 350 | Ray Miller | V & P |
| So. Gifford | 148 | Palace | — | | P |
| So. Greenfield | 274 | Happy Hour | — | | P |
| Spickard | 638 | People's | — | | P |
| Springfield | 39,631 | Alhambra | — | | P |
| " | | Alladin | — | | P |
| " | | Doling Park | — | | |
| " | | Electric | 1,800 | Miss Theresa Nibler | V & P |
| " | | Gem | — | | P |
| " | | Grand | — | | P |
| " | | Happy Hour | — | | P |
| " | | Jefferson | — | E. G. McAffee | R |
| " | | Landers | 860 | S. E. Wilhoit | P |
| " | | Liberty | — | | P |
| " | | People's | — | | P |
| " | | Princess | 950 | S. E. Wilhoit | P |
| Stanberry | 2,121 | Princess | 850 | J. H. Cobb | R, V & P |
| Steeleville | 173 | Gem | — | | P |
| Stewartsville | 543 | Electric | — | | P |
| Stockton | 590 | Electric | — | | P |
| Stoutsville | 250 | Wigham | — | | P |
| Sturgeon | 663 | Moving Picture | — | | P |
| Sullivan | 934 | Lyric | — | | P |
| " | | Opera House | — | | P |
| Sweet Springs | 1,500 | Gem | — | | P |
| " | | Happy Hour | 200 | Mrs. Henry | P |
| " | | Star | 450 | C. J. Cardwell | P |
| Tarkio | 1,966 | Linwood | 500 | E. S. Nesbitt | P, V & R |
| Thayer | 1,613 | Royal | — | | P |
| " | | Thayer O. H. | 450 | U. S. Frith | R & P |
| Tipton | 1,273 | Opera House | 300 | P. F. Ross | R, V & P |
| " | | Princess | 500 | B. Peters | P |

At considerable expense, and sparing no effort on our part, we have endeavored to obtain information from every theatre in the United States and Canada playing traveling attractions. However, in some instances we have not met with the desired results. Many managers have failed to comply with our request, thinking, as we have learned in many instances, that the particulars of their theatres would be taken from the former issue of the Guide. They apparently failed to realize that there are forty-six hundred theatres of this type in the United States and Canada, and as the Guide has been entirely reconstructed this year, it is impossible to remember everything appertaining to these houses.

We, therefore, kindly request all managers, whose information is not correctly quoted in this book, to communicate with this office. It is our aim to have the Guide flawless, and this can be accomplished with the kind assistance of the local managers.

## MISSOURI—Continued

| Town | Population | Theatre | Seating Capacity | Manager | Designation |
|---|---|---|---|---|---|
| Treloar | 43 | Treloar | — | | P |
| Trenton | 6,951 | Hubbell | 700 | M. W. Hubbell | P & R |
| " | | Majestic | — | | P |
| Triplett | 500 | Opera House | 546 | Wm. Sexton | R, V & P |
| Troy | 1,350 | B. J. | 300 | Joseph Wells | R & P |
| " | | Blue Jay | — | | P |
| " | | Lyric | — | | P |
| " | | Opera House | 500 | L. J. Henry | R |
| Union | 934 | Union Picture Show | — | | P |
| Union Star | 388 | Waldo | 400 | J. E. Teenor | R & P |
| " | | Opera House | — | | P |
| Unionville | 2,000 | Grand O. H. | — | | R, V & P |
| " | | Idle Hour | — | | P |
| " | | Monarch | — | | P |
| " | | Royal | 280 | George Summers | P |
| University City | 6,792 | Irma | 1,000 | Fred Robinson | P & R |
| Urich | 484 | Lyric | — | | P |
| Valley Park | 1,800 | Gem | — | | P |
| Vandalia | 2,158 | Magnet | 500 | W. A. Cribb | P |
| " | | Opera House | 600 | G. W. Pigg | R, V & P |
| Versailles | 1,651 | Royal | 400 | C. W. Kavanaugh | R, V & P |
| Warrensburg | 4,811 | Magnolia | 800 | Markward Bros. | R & P |
| " | | Star | 100 | Gooding Bros. | P |
| Warsaw | 1,000 | Opera House | — | | P |
| " | | Sands | 500 | L. Dean Sands | P & R |
| Washington | 3,132 | Calvin | 650 | John L. Calvin | P & R |
| Watson | 245 | Electric | — | | P |
| Waverly | 777 | Electric | — | | P |
| Weatherby | 171 | Baumgardner | 400 | J. C. Baumgardner | P |
| " | | Riggs | 300 | Paul Riggs | R, V & B |
| " | | Weatherby | — | | P |
| Webb City | 7,807 | Blake | 1,100 | A. R. Brigham | R, V & P |
| " | | Empress | — | | P |
| " | | Mystic | — | | P |
| Webster Grove | 9,474 | Lockwood Garden | 1,200 | Charles Wagner | P & R |
| " | | Rex | — | | P |
| Wellsville | 1,194 | Regal | 250 | J. F. Rees | R & P |
| Westboro | 333 | Elco | — | | P |
| Weston | 1,019 | Eureca | — | | P |
| West Plains | 3,178 | Catron O. H. | 750 | McCoy & Henry | R, V & P |
| " | | Famous | 364 | Don D. Cole | V & P |
| Willow Springs | 1,401 | Hirton Electric Co. | — | | P |
| " | | Opera House | — | | P |
| " | | Star | 500 | Adolph Saas | R & P |
| Windsor | 2,034 | Cozy | 250 | John Davies | P |
| " | | Leader | — | | P |
| " | | Opera House | 450 | Henry Griefe | P, R & V |
| Wittenburg | 87 | Kenimger Emporium | — | | P |
| Worthington | 200 | Moving Picture | — | | P |
| Wright City | 377 | Heidtman Hall | — | | P |
| Wyaconda | 480 | New O. H. | 300 | S. Bawman | R & P |

So that we may have this Guide as accurate and complete as possible, we request the kind assistance of every individual interested. All information contained in this book has been received from reliable sources, but owing to the continual changes in the theatrical as well as the moving picture industry, it is not possible to have this book absolutely correct. Any suggestions as to changes will be gladly received by the publishers.

# MONTANA—Population, 547,593

| Town | Population | Theatre | Seating Capacity | Manager | Designation |
|---|---|---|---|---|---|
| Alder | — | Alder | 200 | S. M. Edwards | R & P |
| Anaconda | 11,688 | Bluebird | 1,000 | A. Nadeau | P |
| " | | Imperial | 500 | Mrs. D. C. Scott | P |
| " | | Margaret | 1,500 | D. C. Scott | V & R |
| Armstead | — | | | W. G. Crooker | P |
| Baker | — | Lake | — | Mr. Lake | P |
| " | | Liberty | — | C. B. Crawford | P |
| Ballatine | — | | | | |
| Basin | — | | | | |
| Bear Creek | — | Happy Hour | — | E. F. Cenis | P |
| Belgrade | — | Broadway | 500 | Kinsey & Phelps | P |
| Belt | — | Pythian | 204 | John W. Anderson | P & R |
| Big Sandy | — | Grand | — | R. S. Tingley | P |
| Big Timber | 1,350 | Arcade | 249 | G. H. Howard | P |
| " | | Auditorium | 400 | G. H. Howard | R & P |
| Billings | 15,100 | Babcock | 1,200 | A. H. West | R, V & P |
| " | | Regent | 700 | Eugene Keefe | P |
| " | | Strand | 700 | Sam Rankin | P |
| " | | 27th Street | 350 | A. H. West | P |
| Bolder | — | | | | |
| Bozeman | 6,183 | Ellen | — | Otto Schmidt | P |
| " | | Municipal | 754 | C. A. Spilth | R & P |
| Bridger | — | Opera House | 200 | G. W. Brandt | V & R |
| " | | New Theatre | 300 | G. W. Brandt | P |
| Browning | — | Orpheum | — | Peter DeRosier | P |
| Butte | 41,611 | American | — | Montana Amuse. Co. | P |
| " | | Ansonia | — | Ansonia Amuse. Co. | P |
| " | | Empress | — | C. W. Eckhardt | P |
| " | | Liberty | — | C. W. Eckhardt | P |
| " | | Harrison Ave. | — | Montana Amuse. Co. | P |
| " | | Orpheum | — | Ansonia Amuse. Co. | P |
| " | | Peoples | — | Jensen & Von Herberg | P |
| " | | Rialto | — | Jensen & Von Herberg | P |
| Cascade | 500 | Opera House | 250 | Aug. Schwachheim | R & P |
| " | | Pastime | 300 | H. Mattson | P |
| Chateau | — | | | | |
| Chester | — | Orpheum | — | A. A. Pastene | P |
| Chinook | 1,265 | Orpheum | 600 | John Griffin | R & P |
| " | | Orpheum | 300 | John Griffin | P |
| Choteau | 1,100 | Royal | 250 | Mrs. E. J. Crary | P |
| Columbia Falls | — | Theatorium | — | J. S. Wolgemuth | P |
| Columbus | 1,000 | Columbus Opera H. | 400 | G. F. Ramspeck | P & V |
| " | | Reel | — | G. F. Ramspeck | P |
| Conrad | — | Orpheum | 300 | W. J. Lavi | R & P |
| Culberson | — | Princess | — | P. Slustrop | P |
| Cut Bank | — | Electric | — | I. A. Iverson | P |
| Deer Lodge | 3,780 | Orpheum | 400 | Hansen & Hartwig | P |
| " | | Prison | — | Frank Conley | R |
| " | | Rialto | — | Jens Hansen | V & P |
| Denton | 750 | Paramount | 500 | E. O. Jenkins | P |
| Dillon | 2,701 | Hartwig's | 600 | W. B. Hartwig | P |
| Dodson | — | Liberty | — | Linder & Pister | P |
| Drummond | — | Dreamland | — | Mrs. May Morse | P |
| Dutton | — | | | | |
| East Helena | — | Orpheum | 600 | Chas. Hurd | P |
| East Scobey | — | Rex | — | B. Brockway | P |

Applications for advertisements in the next issue are now received at the Publication Office, Room 621, Longacre Building, New York City.

## MONTANA—Continued

| Town | Population | Theatre | Seating Capacity | Manager | Designation |
|---|---|---|---|---|---|
| Epalka | — | | | | |
| Eureka | — | Majestic | — | | P |
| Fairview | — | Orpheum | — | J. C. Johnson | P |
| Forsyth | 1,850 | Lincoln Param't | 500 | Harvey & Gallagher | P |
| Fort Benton | — | Hartwig | — | Hartwig | P |
| " | | Mission | — | | P |
| Froid | 600 | Bon Ton | 250 | Grant LeMoine | P |
| " | | Froid | — | Pures & Anderson | P |
| Fromberg | — | Opera House | — | | P |
| Geraldine | — | | | | |
| Glasgow | 2,059 | Orpheum | — | Raymond Robbins | P |
| Glendive | 3,816 | Isis | — | Thos. Velansey | V & R |
| " | | Urika | — | Joe Weidmyer | P |
| Great Falls | 24,121 | Alcazar | — | LeRoy Johnson | P |
| " | | Gem | — | Waldo Freeman | P |
| " | | Grand | — | Wm. Steege | R & V |
| " | | Imperial | — | Waldo Freeman | P |
| " | | Palace | — | Waldo Freeman | P |
| " | | Sexton | — | Wm. Steege | P |
| Hamilton | 1,700 | Liberty | 400 | L. H. Sutton | P |
| Hardin | — | Harriett | — | W. B. Hoerr | P |
| Harlem | — | Grand | — | J. M. Fantschler | P |
| Harlowton | 2,000 | American | 800 | G. C. Moore | R & P |
| Havre | 5,429 | Lyric | 500 | W. H. Wheeler | P |
| " | | Orpheum | 500 | Sid Hershberg | P |
| Helena | 12,037 | Antlers | 400 | W. J. Hartwig | P |
| " | | Marlow | 1,500 | C. W. Eckhardt | R |
| Hilger | — | None | | | |
| Hobson | 336 | Murray Hill | — | James Glick | P |
| " | | Opera House | 250 | Wm. Gagle | P |
| Hysham | — | Orpheum | — | C. M. Patterson | P |
| Joliet | 450 | Pastime | 250 | A. H. Holder | P |
| Joplin | — | Pastime | 200 | E. J. Fetter | P |
| Judith Gap | 489 | Rose | 200 | J. E. Davis | P |
| Juliete | — | | | | |
| Kalispell | 5,147 | McIntosh Op. H. | 700 | John McIntosh | R |
| " | | Orpheum | 400 | F. W. Stryker | P |
| " | | Princess | 400 | Roy McDaniels | P |
| Klein | — | Klein American | 200 | Earl Fletcher | P |
| Lambert | — | Luck Hall | 150 | Fred Luchsinger | R & P |
| Laurel | 2,500 | American | 300 | C. Olson | P |
| " | | Strand | 400 | Rankyn Byrd | R |
| Lewistown | 6,120 | Judith | — | Al Heinicke | P |
| " | | Myrtle | — | John B. Ritch | P |
| Libby | — | Kootenai | 600 | W. F. Krenitz | P |
| Lima | — | | | | |
| Livingston | 6,326 | Orpheum | 600 | William Haight | R & P |
| " | | Strand | 600 | Ed. Witherby | V & P |
| Malta | 1,500 | Odd Fellows' Hall | 300 | Wm. Tressler | P |
| " | | Palace | 300 | B. Survant | R & P |
| Manhattan | — | Kid | 1,200 | S. L. Young | R & P |
| Melrose | — | None | | | |
| Miles City | 7,937 | Iris | — | E. N. Disney | P |
| " | | Liberty | — | W. G. Hyde | P |
| " | | Strand | — | Mr. Held | P |

This is the only official Theatrical and Moving Picture Guide in existence. All corrections will be gladly received. The next issue of this book will be out December 1, 1921.

## MONTANA—Continued

| Town | Population | Theatre | Seating Capacity | Manager | Designation |
|---|---|---|---|---|---|
| Missoula | — | Bijou | 410 | H. W. Turner | P |
| " | | Empress | 500 | H. W. Turner | P |
| " | | Isis | 425 | H. W. Turner | P |
| " | | Liberty | 1,065 | H. W. Turner | R & V |
| Neihert | — | Lyric | — | Mr. Fuller | P |
| Phillipsburg | — | McDonald | — | F. W. Horrigan | P |
| Plains | 800 | Green Room | 300 | P. C. Carter | P |
| Plentywood | 1,200 | Orpheum | 500 | Geo. D. Sunderhauf | P |
| Polson | 1,600 | Liberty | 275 | H. C. Jorgens | P |
| Poplar | 1,500 | Glacier | 300 | C. Jensen | P |
| " | | Strand (closed | 300 | | P |
| Red Lodge | 4,515 | Rex | — | | P |
| " | | Royal | — | | P |
| Rickey | — | | | | |
| Ronan | 1,200 | Gaiety | 500 | H. M. Gehlert | R & P |
| Roundup | 2,409 | Orpheum | 350 | L. O. Lambert | P |
| " | | Star | 450 | Arthur Goetz | P |
| Ryegate | — | Star | 200 | George Rediske | P |
| St. Ignatius | — | Mission | 500 | Gust. Dubrulle | R & P |
| Scobey | 1,500 | Rex | 400 | W. T. Stephens | P |
| Sheridan | — | Estlin | — | O. Estlin | P |
| Sidney | — | Princess | — | E. S. Redding | P |
| Somers | 1,000 | Town Hall | 250 | Frank Smith | P |
| Stevensville | — | American | 350 | Guy D. Haselton | P |
| Stockett | — | Cummings | — | W. J. Cummings | P |
| Superior | — | Strand | — | | P |
| Sweet Grass | 350 | Liberty | 400 | L. A. Miller | R |
| Terry | — | | | Stanley Guy | P |
| Thompson Falls | — | Rex | — | Lux Bros. | P |
| Three Forks | — | Ruby | 400 | Homer Thompson | P |
| Townsend | — | Rex | — | J. Hardy | P |
| Trident | — | | | | |
| Troy | 1,000 | Orpheum | — | H. E. Dahl | P |
| " | | Princess | 300 | P. Kidder | P |
| Twin Bridges | — | Estlin | — | O. E. Estlin | P |
| Valier | — | Majestic | 500 | T. J. Becker | P |
| Victory | 500 | Victor O. H. | 300 | Adam Hominy | P |
| Virginia City | 400 | Auditorium | 500 | Mayor | R & P |
| Walkerville | 2,391 | Dream | — | Wm. Lloyd | P |
| Westly | — | Grand | — | T. F. Tinley | P |
| Whitefish | 2,867 | Liberty | 350 | Mauer | P |
| " | | Orpheum | 400 | L. J. Sissel | P |
| Whitehall | 450 | Yellowstone | 250 | E. W. Keeler | R & P |
| White Sulphur | — | Star | — | Mrs. J. Scott | P |
| Wibaux | — | Gem | 198 | A. V. Cowee | V & P |
| Winnett | 1,000 | Aristo | 200 | W. E. Dickson | V |
| Wisdom | 500 | None | | | |
| Wolf Point | 2,098 | Glacier | — | Worden Com. Club | P |
| Worden | 200 | De Frain Hall | 200 | | P |

Anyone interested in the motion picture industry—be it producer, exhibitor or laboratory, is requested to communicate with this office and suggest any changes. The publishers of this Guide hereby express their thanks for the many favors extended in the way of furnishing information for the book.

# NEBRASKA Population, 1,295,502

| Town | Population | Theatre | Seating Capacity | Manager | Designation |
|---|---|---|---|---|---|
| Abie | 210 | Moving Picture | — | | P |
| Adams | 647 | Moving Picture | — | | P |
| Ainsworth | 1,045 | Royal | — | | P |
| Albion | 1,978 | Rex | 400 | George B. Howard | P & R |
| Alda | 100 | Moving Picture | — | | P |
| Alexandria | 432 | Lyric | 400 | John L. Naiman | P |
| Allen | 371 | Rex | — | R. O. Brownell | P |
| Alliance | 4,591 | | 918 | J. E. Huges | P |
| Alma | 1,066 | Rialto | 200 | Collins & Petry | R & P |
| Amherst | 256 | Moving Picture | — | William Buettner | P |
| Angus | — | Moving Picture | — | | P |
| Anselmo | 351 | Community | 400 | H. L. Maher | P |
| Ansley | 900 | Star | 300 | Roy Patterson | P |
| Arapahoe | 901 | Moving Picture | — | | P |
| Arcadia | 618 | Moving Picture | — | | P |
| Arlington | 645 | Fad | 300 | H. L. Andrews | P |
| Arnold | 231 | Moving Picture | — | | P |
| Ashland | 2,000 | Auditorium | 456 | O. H. Hoffman | R & P |
| " | | Opera House | — | | P |
| " | | Palm | 200 | F. B. Honey | P |
| Atkinson | 810 | Miller | 400 | A. G. Miller | R, V & P |
| Auburn | 2,863 | Ideal | — | O. Bennett | P |
| Aurora | 2,962 | Mazda | — | James Schoonover | P & R |
| " | | Victory | — | C. M. Grosvenor | P |
| Avoca | 249 | Avoca Town Hall | — | Ora A. Copes | P |
| Axtell | 394 | Moving Picture | — | | P |
| Bancroft | 742 | Draw | — | Lewis Splichal | P |
| Bartley | 511 | Bartley | 400 | Wm. Rambeaux | R & P |
| Battle Creek | 597 | Hamilton | — | | P |
| Bayard | 2,127 | Ideal | 300 | Thomas Ishmael | P |
| " | | Star | 250 | Thomas Ishmael | P & R |
| Beatrice | 9,664 | Gilbert | 1,500 | George Monroe | R & P |
| " | | Lyric | 600 | George Monroe | P |
| Beaver City | 975 | Gem | — | | P |
| " | | Palace | — | F. H. Williams | P |
| Beaver Crossing | 542 | Grand | — | | P |
| Beemer | 594 | Moving Picture | — | | P |
| Belden | 247 | Princess | 300 | W. C. Montgomery | P |
| Belgrade | 400 | Moving Picture | — | | P |
| Belvidere | 475 | Nib's | — | H. D. Niblack | P |
| Belwood | 397 | Moving Picture | — | | P |
| Benedict | 336 | Airdome | — | J. C. Van House | P |
| Benkelman | 1,002 | Lyric | 300 | L. L. Hines | P |
| Bennet | 465 | Bennet O. H. | 300 | W. H. McGellivie | R & P |
| Berlin | 196 | Moving Picture | — | | P |
| Bertrands | 643 | Ideal | — | | P |
| Blair | 2,702 | Home | 400 | Charles Robinson | R & P |
| Bloomfield | 1,264 | Bloomfield | — | George Weiner | P |
| Bloomington | 507 | Colonial | — | Emil Nelson | P |
| Blue Hill | 761 | Sterling | — | | P |
| Boelus | 233 | Moving Picture | — | | P |
| Bossett | — | Auditorium | 600 | Charles Wiles | R & P |
| Bradshaw | 325 | Liberty | 200 | C. A. Sininger | R & P |
| Brady | 308 | Moving Picture | — | | P |
| Brainard | 455 | Moving Picture | — | | P |
| Bridgeport | 1,500 | Lyric | 400 | J. I. Zimmerman | P |
| Broadwater | 450 | Isis | 200 | John Zurcher | P |
| Brock | 384 | Lyric | 300 | Joseph Grimes | P |
| Broken Bow | 2,567 | Lyric | — | H. F. Kennedy | P |
| Brownville | 457 | Moving Picture | — | | P |
| Brule | 120 | Moving Picture | — | | P |
| Bruning | 353 | Bruning O. H. | — | E. Schneider | P |
| Bruno | 245 | Moving Picture | — | | P |
| Brunswick | 278 | Moving Picture | — | | P |
| Burchard | 315 | Moving Picture | | | P |
| Burr | 113 | Moving Picture | — | | |

## NEBRASKA—Continued

| Town | Population | Theatre | Seating Capacity | Manager | Desig-nation |
|---|---|---|---|---|---|
| Butte | 550 | Moving Picture | — | | P |
| Byron | 184 | Moving Picture | — | | P |
| Cairo | 364 | Gem | — | J. M. Ruth | P |
| Callaway | 765 | Moving Picture | — | | P |
| Cambers | — | Moving Picture | — | | P |
| Cambridge | 1,029 | Auditorium | 800 | J. M. Hollingsworth | R & P |
| " | | De Luxe | 300 | E. J. Sherburne | P |
| Campbell | 573 | Moving Picture | — | | P |
| Carlton | 410 | Electric | — | | P |
| Carroll | 382 | Royal | — | H. A. Nye | P |
| Cedar Bluffs | 500 | Cedar Bluffs | 225 | Wm. Nick | P |
| Central City | 2,410 | Auditorium | — | | P |
| " | | Donelson | — | S. A. Madsen | P |
| " | | Empress | — | | P |
| Central Rapids | 576 | Moving Picture | — | | P |
| Ceresco | 296 | Moving Picture | — | | P |
| Chappell | 1,500 | Lyric | 400 | Guy C. Yeggy | R & P |
| Chester | 560 | Gem | — | N. Lyons | P |
| Clarks | 605 | Clark's Lyric | 220 | J. W. Trullinger | P |
| Clarkson | 647 | Moving Picture | — | | P |
| Clatonia | 233 | Moving Picture | — | | P |
| Clay Center | 1,065 | Dixie | — | W. C. Jesup | P |
| Clearwater | 414 | Moving Picture | — | | P |
| Cody | 400 | Empress | 200 | A. R. Bowmen | P |
| " | | Irwin | — | Irwin & Rola | P |
| " | | | 400 | Cutcomb & Sons | R |
| Coleridge | 635 | Rex | 250 | Oscar Boettner | P |
| Columbus | 5,410 | North | 900 | Swann & Lannan | R & P |
| " | | Swan | 750 | James Martin | P & V |
| Comstock | 323 | Gayety | — | Westcott, Gibbons & Bragg | P |
| Cook | 387 | Moving Picture | — | | P |
| Cordova | 201 | Moving Picture | — | | P |
| Cortland | 364 | Moving Picture | — | | P |
| Cotesfield | 150 | Moving Picture | — | | P |
| Cozad | 1,500 | New Theatre | — | Saibl & Vonsicke | R & P |
| " | | Palm | 225 | Mr. Anderson | P |
| Cranford | — | Elite | — | Mrs. G. V. Higgens | P |
| " | | Opera House | 500 | C. L. Leitkoff | R |
| Creighton | 1,373 | Lyric | 250 | F. C. Largen | P |
| " | | Municipal B'ld'g | 800 | W. Turner | R |
| Creston | 338 | Moving Picture | — | Wm. Englehart | P |
| Crete | 2,445 | Lyric | 300 | John Kempkes | P |
| Crofton | 610 | Star | — | Bert Gregg | P |
| Culbertson | 800 | American | 250 | Aug. Hagge | P |
| Curtis | 613 | Electric | — | Burt E. Fahrney | P |
| Danbury | 258 | Electric | 300 | Harris & Horton | P |
| Dannebrog | 500 | Park Hall | 300 | A. C. Thayer | R & P |
| Davenport | 484 | Moving Picture | — | | P |
| David City | 2,216 | Moving Picture | — | | P |
| Daykin | 220 | Moving Picture | — | | P |
| Decatur | 782 | Jim's | 350 | Harold Farrens | R & P |
| Deshler | 1,000 | Electric | 250 | F. J. Buntemeyer | R & P |
| Diller | 506 | Rex | 500 | W. E. Anderson | P |
| Dixon | 217 | Lyric | — | F. N. Brown | P |
| Dodge | 1,000 | B. T. S. H. | 250 | F. J. Seb | R |
| " | | Star | 200 | Phil Walker | P |
| " | | Willto | 200 | Wm. Vlach | P |
| Doniphan | 399 | Doniphan | — | L. M. Jewell | P |
| " | | Lyda | 200 | Earl Marsh | R |
| Dorchester | 610 | Colonial | — | N. L. Curtis | P |
| Dunbar | 216 | Moving Picture | — | | P |
| DuBois | 399 | Moving Picture | — | | P |
| Dwight | 184 | Moving Picture | — | | P |
| Eagle | 260 | Moon | — | R. H. Mich | P |
| Eddyville | 254 | Chas. Smith's Family | | Charles Smith | P |

## NEBRASKA—Continued

| Town | Population | Theatre | Seating Capacity | Manager | Desig-nation |
|---|---|---|---|---|---|
| Edgar | 1,080 | Lyric | 250 | B. W. Merrill | P |
| Elba | 302 | Moving Picture | — | | P |
| Elgin | 606 | Community | 350 | Ira Wolfe | R & P |
| Elk Creek | 240 | Moving Picture | — | | P |
| Elmwood | 685 | It | — | | P |
| Elwood | 700 | Elwood O. H. | 350 | J. M. Reynolds | R, V & P |
| Emerson | 838 | Gem | — | | P |
| Eustis | 450 | I. O. O. F. Hall | 250 | F. R. Schroeder | R & V |
| " | | Play-O-Dome | 200 | A. R. Moore | P |
| Ewing | 440 | Moving Picture | — | | P |
| Exeter | 915 | Auditorium | — | E. Yates | V & P |
| Fairbury | 5,454 | Majestic | — | | P |
| " | | Rex | — | | P |
| Fairfield | 1,054 | Opera House | 500 | Frank Coleman | R & P |
| " | | Orpheum | 250 | Charles Harris | P |
| Fairmont | 921 | Sterling | 300 | Don Frazier | P |
| Falls City | 4,930 | Electric | 500 | Jean Mullen | P |
| " | | Empire | 500 | | P |
| " | | Gehling | 900 | W. H. Gilman | R & P |
| " | | World | — | | P |
| Farnam | 700 | Ainlay | 300 | George W. Ainlay | V & P |
| Farwell | 246 | Opera House | — | John Juel | P |
| Firth | 343 | Moving Picture | — | | P |
| Franklin | 1,200 | Pastime | 250 | Williamson | P & R |
| Fremont | 9,570 | Empress | — | H. B. Thomas | P |
| " | | Wall | — | Bob Wall | P |
| Friend | 9,570 | Elite | 200 | W. A. Coe | P |
| " | | Movie | 300 | J. H. Hungerford | P |
| " | | San Carlo | 500 | Southwick & Craig | R & P |
| Fullerton | 1,638 | Royal | 600 | Dennis Carrol | R & P |
| Garland | — | Folly | — | | P |
| Geneva | 1,741 | Moving Picture | — | | P |
| Genoa | 1,376 | Grand | 1,000 | H. O. Paterson | V & P |
| Gibbon | 718 | Opera House | 400 | Green & Murray | R & P |
| Gilead | 181 | Moving Picture | — | | P |
| Giltner | 300 | Auditorium | — | | P |
| Goehner | 110 | Moving Picture | — | | P |
| Gordon | 1,642 | Empress | 140 | Mrs. M. E. Dowe | P & R |
| Gothenburg | 2,000 | Gem | 250 | J. G. Beath | P |
| " | | Sun | 800 | F. A. Baldwin | R |
| " | | Sun | 400 | F. A. Baldwin | P |
| Grafton | 353 | Liberty | — | Shoff & Hainey | P |
| Grand Island | 13,960 | Bartenback | 1,100 | Henry Bartenback | R |
| " | | Empress | 600 | W. D. Fisher | P |
| " | | Lyda | 600 | A. Hayman | P |
| " | | Majestic | 800 | J. Woolstenholm | P & V |
| " | | Michelson | 800 | J. Snodgrass | P & B |
| Grant | 358 | Moving Picture | — | | P |
| Greeley | 845 | Idle Hour Thea. | 380 | A. L. Hepp | P |
| Greshnam | 344 | Moving Picture | — | | P |
| Gretna | 484 | Moving Picture | — | C. E. Mortz | P |
| Guide Rock | 690 | Electric | — | L. C. Fargherar | P |
| Hadar | 140 | Moving Picture | — | | P |
| Harbine | 150 | Moving Picture | — | | P |
| Hardy | 496 | Moving Picture | — | | P |
| Hartington | 1,700 | Lyric | 300 | W. A. Bowker | P |
| Harvard | 200 | Star | 500 | Clifford Hartman | P |
| Hastings | 11,647 | Empress | 700 | Mr. Reed | P |
| " | | Kerr Opera House | 900 | W. M. Lowman | R & P |
| " | | Plaza | — | | P |
| " | | Strand | 700 | George Norman | P |
| " | | Wonderland | — | | P |
| Havelock | 3,602 | Joyo | 300 | W. R. Wolverton | P |
| Hayes Center | 330 | Lyric | — | | P |
| Hayes Springs | 600 | Opera House | 400 | Steihl Bros. | R & P |
| Hazard | — | Moving Picture | | | P |

## NEBRASKA—Continued

| Town | Population | Theatre | Seating Capacity | Manager | Designation |
|---|---|---|---|---|---|
| Hebron | 1,778 | Elite | — | | P |
| " | | Opera House | 600 | E. M. Fetterman | R & P |
| Henderson | 391 | Moving Picture | — | | P |
| Hendley | 288 | Moving Picture | — | | P |
| Herman | 345 | Liberty | — | | P |
| Henningford | 750 | Strand | 300 | R. Walker | P |
| Hershey | 332 | Moving Picture | — | | P |
| Hickman | 338 | Moving Picture | — | | P |
| Hildreth | 450 | Liberty | 200 | A. L. Beck | P |
| Holbrook | 414 | Lyric | — | | P |
| Holdredge | 3,108 | Crescent | 600 | E. C. Preston | R & P |
| " | | Holdrege Auditor'm | 300 | L. T. Johnson | P |
| Holstein | 323 | Moving Picture | — | W. B. Bargleroad | P |
| Homer | 397 | Moving Picture | — | | P |
| Hooper | 1,014 | Muse | 500 | Shaffer & Sanders | P |
| " | | Tilson O. H. | 600 | Mrs. Tilson | R & P |
| Hordville | 130 | Moving Picture | — | Chas. E. Larson | P |
| Hoskins | 262 | Gem | — | Edwin Puls | P |
| Howe | 160 | Moving Picture | — | | P |
| Howells | 996 | Bohemian Hall | 400 | A. Rysavy | V |
| " | | Royal | 200 | Thomas Verba | P |
| Humboldt | 1,176 | Crystal | 300 | F. R. Butterfield | P |
| " | | Pairmont | 700 | L. Bilings | R |
| Humphrey | 868 | Lyric | — | J. L. Doherty | P |
| Huntley | 200 | | 250 | William Lowe | V |
| " | | | 250 | Chas Thomas | P |
| Indianola | 681 | Rex | — | | P |
| Johnson | 400 | Ideal | 300 | Roy Casey | P |
| Johnstown | 200 | Auditorium | 250 | C. V. Cassehan | R & P |
| Julian | 168 | Princess | 150 | Johnson & Wilberger | P |
| Kearney | 7,702 | Crescent | 600 | H. E. Swan | P |
| " | | Empress | 800 | H. E. Swan | P |
| " | | Opera House | 1,200 | J. F. Saup | R & P |
| Knesaw | 657 | Moving Picture | — | | P |
| Kimball | 1,800 | American | 300 | Vogler & Long | P |
| Laurel | 1,000 | Auditorium | 600 | E. A. McKee | R & P |
| " | | Star | — | H. J. Corey | P |
| Lebanon | 300 | Electric | 200 | S. E. Ingram | P |
| Leigh | 567 | Moving Picture | — | | P |
| Leshava | | None | | | P |
| Lexington | 2,327 | Lyric | 500 | Charles Mitche | V |
| " | | Majestic | 800 | H. Falkenburg | R |
| Liberty | 3,094 | Moving Picture | — | | P |
| Lincoln | 54,948 | Colonial | 700 | E. E. Duncan | P |
| " | | Liberty | 1,435 | L. M. Garman | P |
| " | | Lyric | 840 | L. M. Garman | P |
| " | | Orpheum | 1,256 | H. E. Billings | V, P & R |
| " | | Palace | 350 | R. R. Livingston | P |
| " | | Rialto | 1,100 | L. M. Garman | P |
| " | | Strand | — | | P |
| " | | Sun | 640 | L. Hilman | P |
| " | | Wonderland | 350 | R. R. Livingston | P |
| Lindsay | 465 | Palm | — | | P |
| Linwood | 329 | Moving Picture | — | | P |
| Litchfield | 403 | Moving Picture | — | | P |
| Long Pine | 1,200 | Palace | 200 | Eugene Upstill | R & P |
| Louisville | 778 | Joyland | — | | P |
| Loup City | 1,500 | Daddow | — | | P |
| " | | Liberty | — | T. Bermond | R & P |
| Lubias | — | Liberty | 150 | M. D. Metcalf | P |
| Lushton | 205 | Moving Picture | — | Franz Bros. | P |
| Lynch | 800 | I. O. O. F. Hall | 350 | Keller Bros. | R & P |
| " | | Royal | — | L. B. Bailey | P |
| Lyons | 855 | Reel | 200 | E. H. Heywood | R & P |
| McCook | 4,303 | Electric | 300 | L. J. Snee | P |
| " | | Temple | 800 | Jack Tiller | R & P |

## NEBRASKA—Continued

| Town | Population | Theatre | Seating Capacity | Manager | Designation |
|---|---|---|---|---|---|
| Madison | 1,708 | Crystal | 300 | Winkler | P |
| " | | Wolf | 500 | E. N. Smart | P |
| Marion | 180 | Moving Picture | — | | P |
| Marquette | 290 | Lyric | 150 | Charles Nelson | P |
| Martinsburg | 291 | Moving Picture | — | | P |
| Mason City | 700 | Opera House | 250 | F. S. Mooney | P |
| " | | Star | 175 | M. L. Lamb | P |
| Maxwell | 289 | Hippodrome | — | | P |
| Maywood | 443 | Arcade | — | | P |
| Meadow Grove | 550 | Lete | 250 | W. A. Cornett | R & P |
| Melbeta | 135 | | 150 | A. F. Dutton | P |
| Merriman | 254 | Moving Picture | — | C. H. Johnston | P |
| Milford | 716 | Auditorium | 300 | R. Z. Miller | P |
| Miller | 330 | Moving Picture | — | | P |
| Milligan | 500 | Central Hall | 550 | Jos. Julia | R & P |
| " | | Gem | 550 | E. J. Kotan | P |
| Minden | 1,559 | Gem | — | Mr. Binderup | P |
| Mitchell | 1,400 | Crystal | 500 | H. Rodell | V |
| " | | Mitchell O. H. | 600 | A. B. Jones | R & P |
| Monroe | 282 | Monroe O. H. | — | Fleming | P |
| Moorfield | 180 | Moving Picture | — | G. W. Beaman | P |
| Mullen | 180 | Moving Picture | — | | P |
| Murray | 210 | Moving Picture | — | | P |
| Naper | 300 | Moving Picture | — | | P |
| Nebraska City | 6,279 | Liberty | 350 | H. Warren | P |
| " | | Overland | 900 | American Legion | R |
| " | | Paramount | 500 | Thornburg Bros. | P |
| Neligh | 1,556 | Auditorium | 450 | John C. Jenkins | V & P |
| Nelson | 978 | Moving Picture | — | | P |
| Nemaha | 325 | Moving Picture | — | | P |
| New Castle | 650 | Star | 250 | Chas. Dickinson | R & P |
| Newman Grove | 850 | Wonderland | — | Jim Spence | P |
| Nora | 100 | Moving Picture | — | | P |
| Norfolk | 8,634 | Auditorium | 800 | H. Bluechel | P |
| " | | Hamilton | — | C. E. Hamilton | P |
| " | | Lyric | 350 | E. E. Miller | P |
| North Bend | 1,105 | Lyric | 200 | Fred Mehaffey | R & P |
| North Loup | 519 | Moving Picture | — | | P |
| North Platte | 10,466 | Crystal | 350 | Ralph Garman | P |
| " | | Keith | 750 | Ralph Garman | R & P |
| " | | Sun | 350 | Wm. Hawley | P |
| Oak | 237 | Moving Picture | — | | P |
| Oakdale | 631 | Oak | 350 | C. V. Anderson | P |
| Oakland | 1,356 | Lund | 400 | C. A. Lund | R |
| " | | Majestic | 210 | H. A. Larson | P |
| Oconto | 245 | Princess | — | | P |
| Odell | 427 | Gilbert | 400 | C. C. Cory | P |
| Ogallala | 1,100 | Gem | 300 | R. E. Searle | P |
| Ohiowa | 373 | Photoplay | — | H. J. Tyson | P |
| Ong | 300 | Opera House | 200 | O. Olson | P |
| Ord | 2,143 | Gem | — | McBeith | P |
| " | | Ord Opera H. | 200 | Mrs. Wentworth | R & V |
| Osceola | 1,105 | Auditorium | 600 | H. E. Munelman | R & P |
| Overton | 600 | Gem | 250 | G. W. Sinclair | R & P |
| Oxford | 810 | Auditorium | 500 | C. G. Gupton | P |
| Palisade | 380 | Gem | 200 | S. Krehmeyer | P |
| Palmer | 600 | Palmer O. H. | 200 | C. Griffith | R & P |
| Papillion | 800 | None | — | | P |
| Pawnee City | 1,700 | Elite | 300 | Archer King | P |
| " | | Opera House | 800 | H. C. Van Horne | R |
| Petersburg | 600 | Opera House | 400 | C. W. Schaefer | R & P |
| Pierce | 1,206 | Pierce O. H. | 500 | Hill & Dunn | R |
| Plainview | 941 | Bijou | — | | P |
| " | | Jewell | — | | P |
| Platte Center | 450 | Lyric | 250 | Mr. Peterson | P |
| Plattsmouth | 4,190 | Gem | — | | P |

## NEBRASKA—Continued

| Town | Population | Theatre | Seating Capacity | Manager | Designation |
|---|---|---|---|---|---|
| Plattsmouth | | Moreland | 500 | J. C. Petersen | R |
| " | | Parnele | 800 | Cloidt & Moore | P |
| Pleasantdale | 257 | Moving Picture | — | E. C. Church | P |
| Pleasantdon | 262 | Moving Picture | — | | P |
| Plymouth | 438 | Moving Picture | — | | P |
| Polle | 100 | Moving Picture | — | | P |
| Ponca | 1,000 | Royal | — | | P |
| Powell | 150 | Moving Picture | — | | P |
| Prague | 394 | Moving Picture | — | | P |
| Ragan | 214 | Moving Picture | — | | P |
| Randolph | 1,350 | Orpheum | 250 | A. A. Ulm | P |
| Ravenna | 1,800 | Ravenna | 600 | Gus Holub | P |
| Raymond | 236 | Moving Picture | — | | P |
| Red Cloud | 2,000 | Auditorium | 840 | G. G. Atkins | P |
| Republican City | 500 | Liberty | 200 | J. E. McQuinton | P |
| " | | Opera House | 250 | Geo. Barnes | V & B |
| Reynolds | 246 | Moving Picture | — | | P |
| Riverton | 869 | Moving Picture | — | | P |
| Rockville | 201 | Moving Picture | — | | P |
| Rosalie | 147 | Empress | — | A. W. Young | P |
| Rulo | 661 | Palm | — | Kermoade & Son | P |
| Ruskin | 339 | Moving Picture | — | | P |
| St. Edwards | 814 | Lyric | — | E. W. Verhaege | P |
| St. Paul | 1,650 | Elite | 800 | James Crouch | P |
| " | | (Now building) | 1,000 | Michael Kustler | P |
| Salem | 391 | Moving Picture | — | | P |
| Sargent | 1,068 | Electric | 500 | W. B. Kenyon | P |
| " | | Freeman O. H. | 600 | C. E. Freeman | R & P |
| " | | Moving Picture | — | | P |
| Schuyler | 2,636 | Dome | — | Jack Rousek | P |
| Scotia | 328 | Moving Picture | — | Mr. Cresap | P |
| Scotts Bluff | 6,912 | Orpheum | 800 | Wm. Ostenberg | R |
| " | | Star | 400 | W. E. Calhoun | P |
| Scribner | 891 | Crystal | 300 | Boll & Nolan | R & P |
| Seneca | 150 | Idle Hour | — | C. L. Innman | P |
| Seward | 2,368 | Liberty | — | | P |
| " | | Rex | — | | P |
| Shelby | 503 | Lyric | — | B. Bull | P |
| Shelton | 1,005 | Comet | — | | P |
| Shickley | 429 | Opera House | — | Albert Thornton | P |
| Shubert | 311 | Harper | — | | P |
| Silver Creek | 379 | Moving Picture | — | | P |
| Snyder | 314 | Moving Picture | — | | P |
| Spalding | 637 | Liberty | — | W. J. O'Hara | P |
| Spencer | 671 | Moving Picture | — | | P |
| Stamford | 301 | Jitney | — | | P |
| Stanton | 1,342 | Rialto | — | C. J. Kremer | P |
| Staplehurst | 228 | Moving Picture | — | | P |
| Steele City | 300 | Lyric | — | | P |
| Steinauer | 248 | Moving Picture | — | | P |
| Stella | 430 | Stella O. H. | 350 | A. E. Camblin | R & P |
| Sterling | 714 | Moving Picture | — | | P |
| Stockville | 232 | Moving Picture | — | | P |
| Strang | 238 | Moving Picture | — | | P |
| Stromsburg | 1,355 | Rialto | — | Eva M. Johnson | P |
| Stuart | 467 | Gem | 300 | Max J. Seger | P |
| " | | Moving Picture | — | H. L. Thomas | P |
| " | | Stuart O. H. | 500 | Thos. S. Mains | V |
| Superior | 2,719 | Empress | — | L. W. Heal | P |
| " | | Sterling | — | L. W. Heal | P |
| Surprise | 2,719 | Moving Picture | — | | P |
| Sutherland | 447 | Opera House | — | | P |
| Sutton | 1,702 | Lyric | 300 | M. V. Conn | P |
| " | | Opera House | 400 | A. W. Clark | R |
| Swanton | 285 | Swanton | — | J. J. Kudlac | P |
| Syracuse | 842 | Moving Picture | — | | P |

NEBRASKA—Continued

| Town | Population | Theatre | Seating Capacity | Manager | Designation |
|---|---|---|---|---|---|
| Table Rock | 814 | Ideal | 500 | J. N. Phillips | V & P |
| Talmage | 461 | Moving Picture | — | | P |
| Tamora | 205 | Moving Picture | — | | P |
| Taylor | 200 | Moving Picture | — | | P |
| Tecumseh | 1,700 | Wonderland | 250 | F. A. Honey | P |
| Kekamah | 1,800 | Lyric | 500 | Frank W. Houston | P |
| Thayer | 180 | Moving Picture | — | | P |
| Thedford | 230 | Moving Picture | — | | P |
| Tilden | 901 | Auditorium | — | L. C. Furniss | P |
| " | | Hamilton | — | | P |
| Trumbull | 180 | Moving Picture | — | | P |
| Uehling | 228 | Moving Picture | — | | P |
| Ulysses | 551 | Moving Picture | — | | P |
| Unadilla | 209 | Airdome | — | | P |
| Union | 302 | Becker | — | | P |
| " | | Moving Picture | — | J. L. Barritt | P |
| Utica | 565 | Sun | 250 | Carl Beruter | P |
| " | | Utica Opera H. | 350 | O. Ragan | R |
| Valentine | 1,098 | Jewel | 275 | Geo. Hunter | P |
| Valley | 1,200 | Opera House | 400 | C. E. Byars | P & R |
| Valparaiso | 560 | Linch | 300 | C. Linch | P |
| Verdigree | 403 | Moving Picture | — | | P |
| Verdon | 406 | Moving Picture | — | | P |
| Wahoo | 2,338 | Rex | 350 | Fred Smith | P |
| " | | Wahoo Opera | 500 | Chas. Prokop | R |
| Wakefield | 1,200 | Auditorium | 700 | S. I. Thompson | R |
| " | | Ebersole | 250 | C. B. Marks | P |
| Wallace | 175 | Moving Picture | — | | P |
| Wauneta | 327 | Moving Picture | — | | P |
| Wausa | 604 | Empress | 300 | H. J. Gropper | P |
| Wayne | 2,115 | Crystal | 500 | E. E. Galley | P |
| Weeping Water | 1,083 | Elite | 280 | Wilkinson & Hunter | P |
| Western | 499 | Moving Picture | — | | P |
| West Point | 2,002 | Ideal | — | | P |
| Wilcox | 500 | Gay | 200 | F. V. Hulquist | P |
| Winnetton | 220 | Moving Picture | — | | P |
| Winside | 740 | Crystal | 450 | Wm. Rube | P |
| " | | Jewel | 200 | B. Michael | P |
| Wisner | 1,210 | Royal | 300 | | P |
| Wolbach | 230 | Empress | 250 | Wise & Spencer | P |
| Wood Lake | 198 | Moving Picture | — | | P |
| Wood River | 1,250 | Gem | 300 | J. Felps | P |
| " | | Moores | 1,000 | C. W. Mercer | R |
| Wymore | 2,592 | Lyric | 450 | R. W. Stuntebeck | P & R |
| " | | Markle | 750 | R. W. Small | P & R |
| Wynot | 258 | Star | 160 | J. A. Weinandt | P |
| York | 5,388 | Dean | 450 | P. H. Hoppen | P |
| " | | Opera House | 790 | J. W. Ballenger | R |
| " | | Sun | 593 | J. W. Ballenger | P |
| Yutan | 353 | Electric | — | Mr. Freeman | P |

So that we may have this Guide as accurate and complete as possible, we request the kind assistance of every individual interested. All information contained in this book has been received from reliable sources, but owing to the continual changes in the theatrical as well as the moving picture industry, it is not possible to have this book absolutely correct. Any suggestions as to changes will be gladly received by the publishers.

## NEVADA—Population, 77,407

| Town | Population | Theatre | Seating Capacity | Manager | Designation |
|---|---|---|---|---|---|
| Austin | 670 | Austin | — | Wm. Wills | P |
| Battle Mountains | 678 | Bartoo | — | N. Bartoo | P |
| Calienta | — | Opera House | — | | P |
| Carson City | 1,685 | Grand | 500 | W. S. Ballard | R & P |
| Elko | 1,600 | Bradley | 700 | Jos. Snelson | R & P |
| Ely | 2,090 | Ely | — | Cons. Amus. Co. | R & P |
| Eureka | — | Eureka | 800 | D. E. States | P & R |
| Fallon | 800 | Palace | — | Everett & Lofthouse | P |
| " | | Rex | 300 | J. W. Elood | P |
| Gardnerville | — | Rex | — | H. A. Meder | P |
| Goldfield | — | Exchange | 1,200 | Dan Tennant | P & R |
| " | | Lyric | 800 | A. J. Twilegar | P |
| Las Vagas | — | Princess | — | | P & R |
| Lovelock | 1,250 | Orpheum | 400 | Gene Masterson | P & R |
| McGill | — | Stone | — | H. A. Stone | P |
| Manhattan | 400 | Bronx | — | E. B. Paxon | P |
| Minden | 750 | Minden | 350 | H. A. Meder | P |
| Reno | 12,016 | Grand | 1,400 | G. Hurst | P |
| " | | Majestic | 1,600 | G. Hurst | R & P |
| " | | Rialto | 1,400 | Blong Nixon Est. | P |
| " | | Wigwam | 1,100 | Chas. Davies | P |
| Rochester | 500 | M. of P. | — | Gordon Cole | P |
| Round Mountain | 500 | Royal | — | Albert May | P |
| Tonopah | 4,144 | Butler | 600 | J. E. Smith | P |
| " | | Nevada | — | | P & R |
| Virginia City | 2,500 | Pipers O. H. | 800 | Daniel Connors | P & R |
| Winnemucca | 1,500 | American | — | H. C. Oastler | P |
| " | | Nixon O. H. | — | | P |
| Yerrington | 1,000 | Metro | 450 | McKenzie | P |
| " | | Mutual | — | Warren & Blackwell | P |

The information contained in this issue comes from the leading sources in each city. No effort has been spared to make this as complete as possible.

PRICE FOR THIS VALUABLE BOOK
ONLY $3.00

# NEW HAMPSHIRE—Population, 443,083

| Town | Population | Theatre | Seating Capacity | Manager | Desig-nation |
|---|---|---|---|---|---|
| Alton | 1,221 | Opera House | 300 | | P |
| Antrim | 1,052 | Majestic | 450 | | P |
| Ashland | 1,325 | Lyric | 400 | | P |
| Bartlett | 1,059 | Odd Fellows Hall | 300 | | P |
| Belmont | 1,194 | Halls Opera | — | | P |
| Bennington | 690 | Dreamland | 250 | | P |
| Berlin | 16,104 | Albert | 1,200 | Eddie O. Gilbert | R & P |
| " | | Princess | 600 | E. A. Gilbert | P |
| Bethlehem | 1,201 | Colonial | 300 | | P |
| Bristol | 1,240 | Lyric | 300 | L. W. Heath | R & P |
| Canaan | 1,236 | Milton Hall | — | | P |
| Charlestown | 1,505 | Town Hall | 350 | | P |
| Claremont | 9,524 | Magnet | 600 | Eatson & Daley | V |
| " | | Opera House | 1,200 | Harry T. Eaton | R & P |
| " | | Tremont | 300 | Smith & Stearns | P |
| Colebrook | 1,811 | Halcyon | 400 | | P |
| Concord | 22,167 | Auditorium | 1,056 | David J. Adams | P |
| " | | Conn's | 800 | Lee H. Rhodenizer | P |
| " | | Opera House | — | A. S. Black | P |
| " | | Star | 1,044 | Lee H. Rhodenizer | P |
| " | | White's O. H. | 930 | Lee H. Rhodenizer | R & P |
| Contoocook | 800 | Colonial | 300 | | P |
| Conway | 3,102 | Bijou | 350 | | P |
| Derry | 5,382 | Broadway | 700 | | P |
| " | | Scenic | — | | P |
| Dover | 13,029 | Broadway | 700 | | P |
| " | | Lyric | 450 | | P |
| " | | Opera House | 1,500 | Chas. King | R & P |
| " | | Orpheum | 550 | | P |
| " | | Strand | 800 | | P |
| East Jeffrey | 1,200 | Community | 400 | | P |
| " | | Coolidge | 400 | | P |
| Enfeild | 1,577 | Beeds | — | | P |
| Epping | 1,276 | Olympia | — | | P |
| Exeter | 4,604 | Toka | 600 | Ralph Pratt | P |
| Farmington | 2,461 | Music Hall | 300 | | P |
| " | | Olympia | 400 | | P |
| Franklin | 6,318 | Franklin O. H. | 800 | Chas. Waldron | R & P |
| " | | Pastime | 740 | | P |
| Freedom | 467 | Town Hall | 200 | | P |
| Gorham | 2,734 | Gorham O. H. | 498 | H. G. Noyes | R & P |
| Greenville | 1,346 | Fairyland | 250 | | P |
| " | | Star | 300 | | P |
| Groveton | 1,900 | Star | 650 | J. H. Wilch | P |
| Hanover | 2,264 | Nugget | 500 | Frank F. Davison | P |
| Hartford | — | Woodman's Hall | 300 | | P |
| Henniker | 1,344 | Academy | — | | P |
| Hillsboro | 2,229 | Christian Hall | 200 | | P |
| " | | Dreamland | 300 | | P |
| Hinsdale | 1,773 | Motion Picture | — | | P |
| " | | Monitor | — | | P |
| " | | Opera House | 250 | Mrs. W. S. Kimball | P |
| Jackson | 533 | Opera House | 200 | | P |
| Jefferson | 1,061 | Liberty | 400 | | P |
| Keene | 11,210 | Keene O. H. | 950 | Arthur Quinn | R |
| " | | Majestic | 700 | Chas. Baldwin | P |
| " | | Scenic | 900 | Chas. Baldwin | P |
| Laconia | 10,897 | Colonial | 1,300 | W. V. Buckley | R & P |
| " | | Odd Fellows | 400 | Kennedy & LaPierre | P |
| Lakeport | 3,000 | Opera House | 328 | | P |
| Lancaster | 2,819 | Opera House | 750 | S. L. Hibbard | R & P |
| Lebanon | 6,162 | Lyric | 450 | A. M. Graves | P |
| " | | Olympia | 200 | Mrs. L. H. Edson | P |
| " | | Park | 600 | A. M. Graves | P |

## NEW HAMPSHIRE—Continued

| Town | Population | Theatre | Seating Capacity | Manager | Designation |
|---|---|---|---|---|---|
| Lincoln | 1,473 | Lessard | — | | P |
| Lisbon | 2,288 | Empress | 400 | T. W. Glover | P |
| Littleton | 4,239 | Premier | 450 | | P |
| " | | Star | — | | P |
| Manchester | 78,384 | Crown | 879 | Couture Bros. | P |
| " | | Eagle | 819 | A. Charboneau | P |
| " | | Empire | 296 | Flora K. Edmond | P |
| " | | Globe | 300 | C. J. Hohman | P |
| " | | Granite Square | 300 | F. G. Berry | P |
| " | | Lyric | 316 | Mrs. L. M. Pierce | P |
| " | | Modern | 688 | A. Simoneau | P |
| " | | Palace | 1,072 | Wm. Canning | V |
| " | | Park | 1,260 | Couture Bros. | V |
| " | | Rialto | 600 | Mrs. L. M. Pierce | P |
| " | | Star | 1,056 | E. J. Caron | P |
| " | | Strand | 1,277 | E. J. Caron | R, V & P |
| Marlboro | 1,380 | Town Hall | 350 | | P |
| Meredith | 1,680 | Premier | 250 | | P |
| Milford | 3,783 | Dream | — | | P |
| " | | Star | 300 | | P |
| Moultonboro | 758 | Majestic | 300 | | P |
| Mountainview | 200 | Chamberlain Hall | 250 | | P |
| Nashua | 28,379 | Colonial | 1,200 | A. H. Davis | R & P |
| " | | Franklin | 800 | T. J. Duffy | P |
| " | | Park | 900 | Mr. Gildman | P |
| " | | Tremont | 1,200 | J. D. Hallisey | P |
| Newmarket | 3,181 | Star | 800 | Carl Yeaton | P |
| Newport | 4,109 | Coniston | 1,050 | Lyman Fisher | V & P |
| " | | Empire | 400 | A. C. Chadwick | P |
| " | | Town Hall | 1,000 | T. L. Barker | R & P |
| North Troy | 771 | Princess | 240 | | P |
| Penacook | 2,500 | Wonderland | 350 | | P |
| Peterboro | 2,615 | Gem | 450 | | P |
| Pittsfield | 1,914 | G. A. R. Hall | 400 | Richard H. Joy | P |
| " | | Opera House | 1,000 | Herbert B. Fischer | R & P |
| " | | St. Jean | 600 | Jos. H. Davis | P |
| Plymouth | 2,353 | Music Hall | 400 | B. B. Chase | P |
| Portsmouth | 13,569 | Colonial | — | W. P. Grey | V & P |
| " | | Olympia | 800 | | P |
| Rochester | 9,673 | City O. H. | 1,012 | W. A. Hamscam | R & P |
| " | | Colonial | 650 | Laurence Willey | P |
| " | | Scenic | 800 | Fred Coutre | P |
| Sanbornville | 550 | Opera House | 475 | | P |
| Somersworth | 6,688 | Somersworth | — | J. G. Paquette | R & P |
| " | | Strand | — | P. M. Gagne | P |
| Sunapee | 1,071 | Owl | — | | P |
| " | | Pokes | — | | P |
| Suncook | 2,800 | New O. H. | 500 | | P |
| " | | New Queen | — | | P |
| Tamaston | 3,000 | Opera House | 750 | E. A. Hicks | P |
| Tilton | 2,014 | Pastime | 350 | | P |
| Troy | 1,444 | Monadnock | 300 | | P |
| " | | Town Hall | — | | P |
| West Lebanon | — | Olympia | 300 | | P |
| West Stewartstown | 400 | Gem | 200 | | P |
| Whitefield | 1,935 | Lowell | 400 | | P |
| " | | Star | 300 | | P |
| Wilton | 1,546 | Proctor's | 500 | | P |
| Winchester | 2,267 | Town Hall | — | | P |
| Wolfeboro | 2,178 | Palace | — | | P |
| " | | Temple Auditorium | 400 | | P |
| Woodstock | 1,083 | Charles | — | | P |
| Woodsville | 2,100 | Henderson | 300 | R. E. Henderson | P |
| " | | Opera House | 350 | Ernest Woods | R & P |

# NEW JERSEY—Population, 3,155,374

| Town | Population | Theatre | Seating Capacity | Manager | Desig-nation |
|---|---|---|---|---|---|
| Ampere | — | Ampere | — | | P |
| Arlington | 6,000 | Playhouse | — | | R & P |
| " | | Regent | — | | P |
| Asbury Park | 12,400 | Lyric | 800 | Steven Pawley | P |
| " | | Ocean | 300 | H. Rockafeller | P |
| " | | St. James | 3,000 | Walter Reade | P |
| " | | Savoy | 1,000 | Walter Reade | R & P |
| " | | Shubert | 300 | H. Rockafeller | P |
| " | | Reade's Rialto | — | Walter Reade | P |
| Atlantic City | 50,682 | Anita | 930 | Harris Hana | P |
| " | | Apollo | 1,665 | Fred Moore | R |
| " | | Central | 775 | John R. Meyers | P |
| " | | City Square | 1,250 | Edw. J. O'Keefe | P |
| " | | Colonial | 1,560 | Russell Austin | P |
| " | | Cort | 1,400 | Edw. J. O'Keef | P |
| " | | Cozy | — | | P |
| " | | Criterion | 1,250 | Edw. J. O'Keefe | P |
| " | | Garden Pier | — | | P |
| " | | Globe | 2,227 | J. R. Gibbons | R |
| " | | Keith | 2,052 | Jules Aaronson | V |
| " | | Liberty | 800 | W. M. Hafner | P |
| " | | New Nixon | — | | P |
| " | | Opera House | — | | P |
| " | | Park | 800 | H. O. Smith | P |
| " | | Royal | 1,000 | Harry Savidge | P |
| " | | Strand | 700 | Wolf & Freidberg | P |
| " | | Virginia | 1,200 | Gillon & Snellenberg | P |
| " | | Woods | 625 | A. H. Woods | P, R & S |
| Atlantic Highl'ds | 1,645 | Lyric | — | A. L. Gorlin | P |
| " | | Majestic | — | Mr. Kilcullen | P |
| Barnegat | 850 | Opera House | — | | P & R |
| Bay Head | 281 | Lorraine | — | | P |
| Bayonne | 76,754 | Empire | — | | P |
| " | | Liberty | — | | P |
| " | | Lyceum | — | Grossman | V |
| " | | Lyric | — | Ed. Mason | P |
| " | | Opera House | — | Jas. Biennan | R & P |
| " | | Palace | — | | P |
| " | | Strand | — | Kaizestein & Kinkow | V, P |
| Beach Haven | 272 | Beach Haven | — | | P |
| Belvidere | 2,000 | Widenor O. H. | 500 | Widenor Bros. | V, B, P & R |
| Bergenfield | 1,991 | Palace | — | | P |
| Bernardsville | 1,000 | Liberty | — | | P |
| Beverly | 2,562 | Burlington | — | | P |
| " | | Masonic | — | | P |
| Bloomfield | 22,011 | Lincoln | — | | P |
| " | | New Empire | — | | P |
| Bogota | 1,125 | Regent | — | | P |
| Boonton | 5,381 | Lyceum | 600 | Harris Bros. | R, V & P |
| Bordentown | 4,371 | Bordentonian | — | | P |
| " | | Victoria | — | | P |
| Bound Brook | 5,906 | Palace | 800 | | P |
| Bridgeton | 14,323 | Bijou Dream | — | | P |
| " | | Criterion | 1,150 | R. W. Moore | P |
| " | | Majestic | — | | P |
| Burlington | 9,409 | Auditorium | 1,000 | Harvey Lippincott | P, R, V |
| " | | Opera House | 1,100 | Bert Barnett | P |
| " | | Regent | — | Harvey Lippincott | P |
| Butler | 2,866 | Lyric | — | | P |
| Caldwell | 3,993 | Caldwell | — | | P |
| Camden | 116,309 | Auditorium | — | | P |
| " | | Broadway | 1,500 | Harry Carr | B |
| " | | Colonial | 700 | F. J. Jorden | P |
| " | | East End | 300 | R. Shindler | P |
| " | | Elm | 600 | J. W. Young | P |

## NEW JERSEY—Continued

| Town | Population | Theatre | Seating Capacity | Manager | Designation |
|---|---|---|---|---|---|
| Camden | | Family | 300 | Samuel Cantor | P |
| " | | Forest | 400 | N. Obus | P |
| " | | Garden | 700 | Carl Kisselman | P |
| " | | Grand | 700 | Joseph Murphy | P |
| " | | Lyric | 700 | Thos. J. O'Hara | P |
| " | | Majestic | — | | P |
| " | | Palace | — | | P |
| " | | Plaza | 700 | A. J. Grovener | P |
| " | | Princess | 650 | Joseph Murphy | P |
| " | | Standard | — | | P |
| " | | Star | — | | P |
| " | | Temple | 1,500 | Maurice Standford | V |
| " | | Tower | 1,700 | B. M. Sullivan | R |
| " | | Whitman | 500 | L. Pizor | P |
| " | | Y. M. C. A. | — | | P |
| Cape May | 2,999 | Casino | — | | P |
| " | | Cox | — | | P |
| " | | Grand | — | | P |
| " | | Lyric | — | | P |
| " | | Marine Casino | — | | P |
| " | | Opera House | — | | P |
| " | | Strand | — | | P |
| Carlstadt | 4,472 | City | — | | P |
| Carney's Point | — | Du Pont Club | — | | P |
| Carteret | 3,500 | Majestic | — | | P |
| Chrome | 100 | Crescent | — | | P |
| Clayton | 1,926 | Spectorium | — | | P |
| Cliffside | 5,709 | Cliffside | — | | P |
| " | | Eclipse | — | | P |
| Clifton | 26,470 | Regent | — | | P |
| Clinton | 836 | Music Hall | 600 | Walter S. Leigh | R & P |
| Closter | 1,483 | Nemo | — | | P |
| Collingswood | 8,714 | Auditorium | — | | P |
| " | | Palm | — | | P |
| Cranford | 1,000 | Cranford | — | | P |
| Dover | 9,817 | Baker | 1,500 | R. F. Woodhull | R, V & B |
| " | | Playhouse | 750 | John T. Howell | P |
| Dumont | 1,783 | Casino | — | | P |
| " | | Dumont | — | | P |
| East Orange | 50,587 | Ampere | — | Amedee J. Van Beuren | P |
| " | | Brighton | — | Leland Williams | P |
| " | | Halsted | — | Messrs. Mate | P |
| " | | Lyceum | — | William Wilson | P & R |
| " | | Palace | — | D. J. Shepherd | P |
| " | | Regent | — | Messrs. Coleman | P |
| East Rutherford | 5,463 | Park | 480 | Dan E. Lee | P |
| Edgewater | 3,530 | Borough Hall | — | | P |
| Egg Harbor | 2,622 | Colonial | — | | P |
| Elizabeth | 95,682 | Avenue | — | | P |
| " | | Broad Street | — | | P |
| " | | Gaiety | — | | P |
| " | | Garden | — | | P |
| " | | Hippodrome | 1,800 | Philipp Wolff | P |
| " | | Liberty | — | R. J. Duserne | P |
| " | | Lyric | — | | P |
| " | | Proctor's | — | | P |
| " | | Royal | — | | P |
| " | | Walton | — | | P |
| Englewood | 11,627 | Englewood | — | | P |
| Flemington | 2,590 | Flemington O. H. | 300 | A. Rosen | R & P |
| " | | Liberty | — | | P |
| " | | Palace | 737 | Ben A. Boyer | R & P |
| Fort Lee | 5,761 | Auditorium | 300 | Franchi Bros. | P |
| " | | Coytesville | 250 | E. Meyer | P |
| " | | Fort Lee | 500 | Peter Grieb | P |
| Franklin Furnace | 1,800 | Franklin | — | I. T. Munson | R & P |

## NEW JERSEY—Continued

| Town | Population | Theatre | Seating Capacity | Manager | Designation |
|---|---|---|---|---|---|
| Freehold | 4,768 | Main Street | 1,000 | E. Simonson | R & P |
| Frenchtown | 984 | Main Street | — | | P |
| Glassboro | 2,100 | Auditorium | — | | P |
| " | | Palace | — | | P |
| Gloucester City | 12,162 | Apollo | 1,200 | Thos. Lancaster | V & R |
| " | | Leader | 550 | A. Koeneman | V |
| " | | Palace | 600 | M. Pizer | P |
| Grantwood | 1,600 | Grantwood | — | | P |
| Hackensack | 17,677 | Bijou | 300 | Charles Dechut | P |
| " | | Eureka | 1,000 | | P |
| " | | Lyric | 1,100 | Hugh Otis | R & V |
| " | | Royal | 200 | Henry Dreyhaupt | P |
| Hackettstown | 2,936 | Strand | — | | P |
| Haddonfield | 5,646 | Bright Spot | — | | P |
| " | | King's Palace | — | | P |
| " | | Opera House | — | | P |
| Haddon Heights | 1,452 | Haddon Heights | — | | P |
| Hammonton | 6,417 | Palace | — | | P |
| Hasbrouck H'ghts | 2,895 | Hasbrouck | — | | P |
| Highbridge | 1,545 | Rialto | 400 | H. P. Snyder | R & P |
| Highlands | 1,386 | Auditorium | — | | P |
| Hightstown | 1,879 | Strand | — | | P |
| Hoboken | 68,166 | Bishop | — | Bishop | P |
| " | | City | — | | P |
| " | | Empire | — | A. M. Bruggemann | B |
| " | | Eureka | — | | P |
| " | | Ideal | — | | P |
| " | | Jefferson | — | | P |
| " | | Liberty | — | | P |
| " | | Lyric | — | Grant Riggs | V & P |
| " | | Palace | — | | P |
| " | | Strand | — | Montgomery | P |
| " | | U. S. | — | Rieser | V & P |
| Irvington | 25,466 | Art | — | | P |
| " | | City | — | | P |
| " | | Liberty | — | | P |
| " | | Palace | — | | P |
| Island Heights. | 313 | Siddon's | — | | P |
| Jamesburg | 2,671 | Liberty | — | | P |
| " | | Star | — | | P |
| Jersey City | 297,864 | Academy of Music | — | | P |
| " | | Apollo | — | | P |
| " | | Casino | — | | P |
| " | | Comedy | — | | P |
| " | | Danforth | — | | P |
| " | | Duncan | — | | P |
| " | | Keith's | — | | V & P |
| " | | Liberty | — | | P |
| " | | Minerva | — | | P |
| " | | Monticello | — | | P |
| " | | National | — | | P |
| " | | Orient | — | | P |
| " | | Orpheum | — | | P |
| " | | Plaza | — | | P |
| " | | Princess | — | | P |
| " | | Regent | — | | P |
| " | | Strand | — | | P |
| " | | Victory | — | | P |
| " | | Grand | — | | P |
| Kearny | 26,724 | Surf | 700 | Wm. Minth | P |
| Keyport | 4,415 | Ferber | 700 | Mrs. Ferber | P |
| Lakewood | 4,100 | Lakewood | 800 | Mr. Herig | V & P |
| " | | Landisville | — | | P |
| Landisville | 140 | Liberty | — | | P |
| Lamesburg | — | Free Hall No. 1 | — | | P |
| Laurel Springs | 230 | | | | |

## NEW JERSEY—Continued

| Town | Population | Theatre | Seating Capacity | Manager | Desig-nation |
|---|---|---|---|---|---|
| Linden | 1,756 | Roxana | 500 | Smith Reichel | P |
| Lodi | 8,175 | Strand | — | | P |
| Long Branch | 13,521 | Broadway | 1,800 | Walter Reads | R & P |
| " | | Grand | — | Mr. Vinegrad | P |
| Lyndhurst | 9,515 | Lyndhurst | — | | P |
| Madison | 5,523 | Savoy | — | | P |
| Manahawken | 700 | Amusement Hall | — | | P |
| Manasquan | 1,582 | Arcadia | — | | P |
| Mays Landing | 1,800 | Victoria | — | | P |
| Mendham | 1,129 | Liberty | — | | P |
| Merchantville | 2,749 | Casino | — | | P |
| Metuchen | 3,334 | Metuchen | — | | P |
| Millington | 300 | Millington | 350 | Wm. A. Tripp | P |
| Millville | 14,691 | Levoy | 950 | Col. E. Shaw | V, R & P |
| " | | People's | 550 | Col. E. Shaw | P |
| Montclair | 28,810 | Montclair | 1,500 | H. H. Wellenbrink | P |
| Moorestown | 28,810 | Town Hall | — | | P |
| Morristown | 12,548 | Palace | 650 | Mr. Roth | P |
| " | | Park | 1,300 | J. J. Lyon | R & P |
| Mount Holly | 4,800 | Mount Holly | 800 | E. B. Hulse | V & P |
| Netcong | 1,532 | Opera House | — | | P & R |
| " | | Palace | — | | P |
| " | | Woolston | — | | P |
| New Brunswick | 32,779 | Bijou | 650 | Ben Snydam | P |
| " | | Empire | 650 | Jack Stein | P |
| " | | Opera House | 1,000 | J. E. Shagrin | V, R & P |
| " | | Strand | 650 | Walter Murphy | P |
| Newton | 4,125 | Park | 800 | S. E. Samuelson | R & P |
| Nutley | 9,421 | Park | — | | P |
| Ocean City | 3,700 | Doughty | 1,000 | Harold Marsino | P |
| " | | Faunce | 1,500 | Roscoe Faunce | P |
| " | | Foggs Pier | 1,500 | | R |
| " | | Hippodrome | — | | P |
| " | | Idyl | — | | P |
| " | | Jitney | — | | P |
| " | | Nixon | — | | P |
| " | | Park | 1,000 | Roy Bourgeois | P |
| " | | Princess | — | | P |
| " | | Strand | 1,500 | Roy Bourgeios | P |
| Ogdensburg | 620 | Dolan's | — | | P |
| Orange | 33,239 | Ampere | — | | P |
| " | | Bijou | 940 | William Raymon | P |
| " | | Brighton | 500 | | P |
| " | | Colonial | 1,000 | Mr. Farrell | P |
| " | | Halsted | 500 | | P |
| " | | Lyceum | 800 | | P |
| " | | Palace | 1,200 | Mr. Shephard | P |
| " | | Regent | 800 | | P |
| " | | Washington | — | O. Williams | P |
| Palmyra | 2,500 | Broadway | — | | P |
| " | | Opera House | — | | R & P |
| Passaic | 63,824 | City | 900 | Hecht & Gold | P |
| " | | Garden | 602 | H. H. Hecht | P |
| " | | Montauk | — | Fabian-Stein & Co. | P |
| " | | Palace | 1,700 | Harris Bros. | P |
| " | | Playhouse | 1,900 | Fabian-Stein & Co. | P |
| " | | Pleasant Hour | 900 | Emanuel Klonin | P |
| " | | Rialto | — | | P |
| Paterson | 135,866 | Regent | 2,200 | Jacob Fabian | R |
| " | | American | 1,100 | Wm. Fox | P |
| " | | American | 800 | | P |
| " | | Colonial | 250 | Max Bizar | P |
| " | | Garden | 800 | Alexander Reid | P |
| " | | Garden | 900 | Mr. Dooley | P |
| " | | Grand | 200 | Wm. Anderson | P |

## NEW JERSEY—Continued

| Town | Population | Theatre | Seating Capacity | Manager | Designation |
|---|---|---|---|---|---|
| Paterson | | Lyceum | 1,950 | Dan Guggenheim | R |
| " | | Lyceum | 1,500 | Dan Guggenheim | R & P |
| " | | Lyric | 400 | Mr. Gold | P |
| " | | Majestic | 1,100 | Max Gold | V |
| " | | Majestic | 1,000 | Mr. Walsh | V |
| " | | Minis | 300 | Barnet Schwager | P |
| " | | Orpheum | 1,850 | Billy Watson | B |
| " | | Orpheum | 1,300 | | B |
| " | | Regent | 2,100 | Mr. Dooley | P |
| " | | Rialto | 500 | Meyer Greeman | P |
| " | | Star | 350 | Charles Borsdorf | P |
| " | | Strand | 1,000 | Max Gold | P |
| " | | Tyne | — | Max Gold | P |
| " | | U. S. | 2,000 | Peter A. Adams | P |
| " | | U. S. | 1,200 | Mr. Adams | P |
| " | | Washington | 2,000 | Peter Johnson | P |
| Paulsboro | 2,121 | Bailey | — | | P |
| " | | Hill's | — | | P |
| Peapack | 270 | Auditorium | — | | P |
| Pennsgrove | 6,060 | Carney's Point | — | | P |
| " | | Electric Palace | | | P |
| " | | North Broad St | — | | P |
| " | | Riverside | — | | P |
| Perth Amboy | 41,707 | Crescent | 876 | Mr. Kuhm | P |
| " | | Ditmas | 799 | Martin P. Cross | P |
| " | | Grand | 925 | C. Weisel | P |
| " | | Majestic | 1,300 | Counihan & Shannon | R P |
| " | | Strand | 1,200 | Counihan & Shannon | P |
| " | | Royal | 475 | David Snaper | P |
| Phillipsburg | 16,923 | Chamber St. | — | | P |
| " | | Tuxedo | — | | P |
| Pitman | 1,950 | Park | — | | P |
| Plainfield | 2,770 | Plainfield | 1,200 | Counihan & Shannon | P R |
| " | | Proctor's | 1,100 | Mr. Sheridan | V & P |
| Pleasantville | 5,887 | Hubine | — | | P |
| " | | People's | — | | P |
| " | | Strand | 1,200 | Cal. Zimmerman | P |
| Point Pleasant | 650 | Gem | — | | P |
| Pompton Lakes | 1,350 | Colonial | — | | P |
| Port Norris | 1,350 | Biograph | — | | P |
| " | | Gem | — | | P |
| Princeton | 5,917 | Arcade | 600 | L. Strine | R & P |
| " | | Student's | — | | P |
| Rahway | 11,042 | Empire | — | | P |
| " | | Lyric | — | | P |
| Ramsey | 1,667 | Superba | — | | P |
| Red Bank | 9,251 | Empire | — | | P |
| " | | Lyric | — | | P |
| " | | Palace | 1,200 | M. E. McNutty | V & P |
| " | | Strand | 1,000 | C. E. Conover | P |
| Ridgefield Park | 11,042 | Crescent Arcade | 550 | A. Soberson | P |
| " | | Strand | 600 | B. B. Heyman | P |
| Ridgewood | 7,540 | Playhouse | 700 | W. W. Young | R & P |
| Riverside | 3,800 | Fox | — | | P |
| " | | Riverside | — | | P |
| Rock Hill | 502 | Lyric | — | | P |
| Roebling | 750 | Roebling | — | | P |
| Roselle | 5,737 | Borough Hall | — | | P |
| Rutherford | 9,497 | Criterion | 700 | G. R. Alyea | R & P |
| " | | Lyric | — | | P |
| Salem | 7,435 | Fenwick | 686 | Arthur B. Smith | V, R & P |
| " | | Palace | 274 | Allen Peterson | P |
| Sayerville | 5,000 | Liberty | — | | P |
| Sea Isle City | 551 | Garden | — | | P |
| " | | Rex | — | | P |

## NEW JERSEY—Continued

| Town | Population | Theatre | Seating Capacity | Manager | Designation |
|---|---|---|---|---|---|
| Sea Isle City | | Stevens | — | | P |
| " | | Strand | — | | P |
| Seaside Park | 101 | Colonial | — | | P |
| " | | Park | — | | P |
| Somerville | 6,718 | Regent | 938 | Louis Girard | R & P |
| So. Amboy | 7,897 | Empire | — | | P |
| So. River | 6,596 | Star | — | | P |
| Stone Harbor | 100 | Casino | — | | P |
| " | | Newton's | — | | P |
| Summit | 10,174 | Community Hall | 250 | J. A. Oakes | P |
| " | | Lyric | 900 | Brown Amuse. Co. | P |
| Sussex | 1,212 | Crescent | — | | P |
| Swedesboro | 1,477 | Opera House | — | | P |
| Toms River | 2,200 | Taylor's O. H. | — | | P |
| Trenton | 119,289 | B. & B. | — | | P |
| " | | Bijou | — | Chas. C. Hildinger | P |
| " | | Centre Street | — | Isaac Levy | P |
| " | | City Square | — | Mr. Hulme | P |
| " | | Cozy | — | | P |
| " | | Crescent | — | | P |
| " | | Garden | — | Benj. Robinson | P |
| " | | Grand | — | Benj. Levine | B |
| " | | Majestic | — | | P |
| " | | Market Street | — | | P |
| " | | Park | — | | P |
| " | | Princess | — | Charles Hildinger | P |
| " | | Rialto | — | Chas. C. Hildinger | P |
| " | | Royal | — | | P |
| " | | St. Regis | — | Wm. J. Vernon | P |
| " | | Star | — | | P |
| " | | State Street | — | Herman Wahn | V |
| " | | Strand | — | Chas. C. Hildinger | P |
| " | | Taylor O. H. | — | Montgomery Moses | V |
| " | | Town Hall | — | | P |
| " | | Trent | — | Montgomery Moses | R |
| " | | Victory | — | Chas. C. Hildinger | P |
| " | | Wilbur Palace | — | Chas. C. Hildinger | P |
| Union Hill | 21,023 | Franklin | 900 | | P |
| " | | Fulton | 1,000 | | P |
| " | | Hudson (Keith's) | 1,200 | Woods | S & P |
| " | | Lincoln | 2,200 | Leifer | V & P |
| " | | Pastime | 1,000 | Rose | V & P |
| " | | Temple | 1,100 | | P |
| Vineland | 6,799 | Auditorium | — | | R & P |
| " | | Central | — | | P |
| " | | Globe | — | | P |
| " | | Grand | — | | P |
| " | | Rome | — | | P |
| Washington | 3,341 | Opera House | 700 | John Longer | R & P |
| Watsessing | — | Savoy | — | | P |
| West Collingswood | 600 | Bright Spot | — | | P |
| " | | West Collingswood | — | | P |
| Westfield | 6,420 | Playhouse | — | | R & P |
| " | | Westfield | — | | P |
| West Hoboken | 40,068 | City | — | | P |
| " | | Colonial | — | | P |
| " | | Courtland | — | | P |
| " | | Keystone | — | | P |
| " | | Strand | — | | P |
| " | | Summit | — | | P |
| West New York | 29,926 | Bijou | — | | P |
| " | | Rialto | — | | P |
| " | | Wilson | — | | P |
| West Orange | 15,573 | Savoy | — | | P |
| Westville | 800 | Bright Spot | — | | P |

NEW JERSEY—Continued

| Town | Population | Theatre | Seating Capacity | Manager | Designation |
|---|---|---|---|---|---|
| Westwood | 1,870 | Casino | — | | P |
| " | | Westwood | — | | P |
| Wildwood | 4,000 | Avenue | 1,200 | Wm. C. Hunt | P |
| " | | Blakers | 1,500 | Wm. C. Hunt | P |
| " | | Casino | 1,500 | Wm. C. Hunt | P |
| " | | Comique | 500 | | P |
| " | | Crest | — | | P |
| " | | Fern | — | | P |
| " | | Hunt | — | | P |
| " | | Nixon | 2,000 | Maurice Stanford | V |
| " | | Regent | 1,000 | Wm. C. Hunt | P |
| " | | Strand | 1,000 | Wm. C. Hunt | P |
| Woodbine | 2,399 | Auditorium | — | | P |
| " | | Globe | — | | P |
| " | | Lyric | — | | P |
| " | | Star | — | | P |
| Woodbridge | 13,423 | Monument | — | | P |
| Woodbury | 5,801 | Broad | — | | P |
| " | | Green's O. H. | — | | R & P |
| " | | Rialto | — | | P |
| Woodstown | 1,613 | Humphrey O. H. | — | | P |
| " | | Lyric | — | | P |
| " | | Woodstown O. H. | — | | R & P |


# ADVERTISE IN

## JULIUS CAHN-GUS HILL

## Theatrical Guide and Moving Picture Directory

The Only Official Theatrical Guide Now Published

APPLY NOW FOR RATES AND SPACE

# NEW MEXICO—Population, 360,247

| Town | Population | Theatre | Seating Capacity | Manager | Designation |
|---|---|---|---|---|---|
| Alamogordo | 2,363 | Alamento | 250 | J. R. Dowdle | P & R |
| Albuquerque | 15,167 | "B" | 1,000 | H. E. Sherman | P |
| " | | Crystal | 900 | H. E. Sherman | R & P |
| " | | Ideal | — | M. P. Williamson | P |
| " | | Lyric | — | Fred Cameron | P |
| " | | Pastime | — | Geo. Papini | P |
| Artesia | — | Elrose | 250 | Ferson & Coll | P |
| Aztec | — | Empress | — | | P |
| " | | Star | — | | P |
| Belen | — | Belen | — | | P |
| Brilliant | — | Club House | — | | P |
| Capitan | — | Happy Hour | — | | P |
| Carlsbad | — | Crawford | 400 | J. L. Linn | R & P |
| Carrizozo | — | Crystal | — | | P |
| Chama | — | Star | — | | P |
| Clayton | — | Mission | — | S. Rankin | P & R |
| " | | Public Schools | | | P |
| Clovis | 4,904 | De Lux | — | | P |
| " | | Lyceum | 600 | Hardardt Bros. | P & R |
| Columbus | 2,110 | Columbus | — | | P |
| " | | Onyx | — | | P |
| Dawson | 4,200 | Dawson O. H. | 530 | T. L. Kinney | R, V, B & P |
| Deming | 3,212 | Grand | — | | R & P |
| " | | Majestic | 400 | W. W. Wilcox | P |
| " | | Princess | 300 | E. E. Theede | P |
| " | | Rialto | 450 | Sol Carrigien | P |
| Des Moines | — | Liberty | — | | P |
| Dulce | — | Electric | — | | P |
| Espanola | — | | | | |
| Estancia | — | Dreamland | — | | P |
| Farmington | — | Allen | — | | P |
| Fierro | — | Isis | — | | P |
| " | | Totro Mexico | — | | P |
| Fort Bayard | — | Post Exchange | — | | P |
| Fort Stanton | — | Marine Hosp. Amuse. | | | P |
| Fort Sumner | — | Yale | — | | P |
| Gallup | 3,920 | Kitchen | — | | R & P |
| " | | Parke | 3,000 | R. C. Garrett | P |
| " | | Rex | 4,000 | R. C. Garrett | P |
| " | | Strand | 5,000 | Mutto & Masters | P |
| Gardiner | — | St. Louis | — | Rocky Mt. & P. Co. | P |
| Gibson | — | Gibson | — | | P |
| Hagerman | — | Electric | — | | P |
| Holman | — | Las Montanas | — | | P |
| Hurley | — | Hurley | — | | P |
| Kholer | — | Club House | — | | P |
| Las Cruces | 3,969 | Movieland | 500 | | P |
| " | | Star | 500 | | P & R |
| Las Vegas | 4,304 | Coronado | — | | P |
| " | | Duncan O. H. | — | | R & P |
| " | | Mutual | — | | P |
| Lordsburg | — | Star | — | | P |
| Lovington | — | Lyric | — | | P |
| Madrid | — | Club | — | | P |
| Magdalena | — | Casino | — | | P |
| Montainair | — | Electric | — | | P |
| Nara Visa | — | M. E. Church | — | | P |
| Portales | — | Cozy | — | | P |
| Raton | 5,544 | Rex | — | | P |
| " | | Shuler Auditorium | 820 | J. U. Yeager | R, V & P |
| Reserve | — | Moving Picture | — | | P |
| Roswell | 7,062 | Liberty | — | | P |
| " | | Lyric | — | | P |
| " | | Majestic | — | | R & P |

NEW MEXICO—Continued

| Town | Population | Theatre | Seating Capacity | Manager | Designation |
|---|---|---|---|---|---|
| Roy | — | Roy | — | | P |
| San Marcial | — | Pastime | — | | P |
| Santa Fe | 7,236 | Elks | 500 | C. C. Closson | R |
| " | | Paris | 1,000 | C. C. Closson | P & R |
| Santa Rita | 3,475 | Orpheum | — | | P |
| Santa Rosa | — | Electric | — | | P |
| Silver City | 2,662 | Elks | — | | P & R |
| Socorro | — | Gem | — | | P & R |
| Springer | — | Pastime | 500 | Earl Fludersheim | P & R |
| Sugarite | — | Moving Picture | — | | P |
| Taos | — | Miramon | — | | P |
| Tucumcari | 3,117 | H. & H. | 750 | A. Hurley | P & R |
| Tularosa | — | Muse U | — | | P |
| Tyrone | — | Plaza | — | | P |
| Van Houten | — | St. Louis | — | Rocky Mt. & P. Co. | P |
| Vaughn | — | Columbia | — | | P |
| Wagon Mound | — | Gem | — | | P |
| " | | Opera House | — | | P & R |


# Moving Picture House Managers!

If your theatre does not appear in this Directory, please send us your report now, so that we will be able to include it in our next edition. Kindly give the following information:

City Theatre Management
Seating Capacity Remarks

If your theatre already appears in this Directory and any changes have been made recently, please notify us promptly.

*Address all Information to*

JULIUS CAHN, LONGACRE BUILDING, NEW YORK CITY

# NEW YORK—Population, 10,384,144

## ALBANY—Population, 113,344

**F. F. Proctor Harmanus Bleecker Hall**—Theatre plays pictures and occasionally combination performances; represented in N. Y. C. by F. F. Proctor; illumination, electricity; seating capacity, 2,500.

**F. F. Proctor Leland Theatre**—Theatre plays picture attractions; represented in N. Y. C. by F. F. Proctor; seating capacity, 2,000.

**Mark Strand Theatre**—Uly S. Hill, manager; theatre plays picture attractions; represented in N. Y. C. by Max Spiegel; illumination, electricity, 115 A. C. 40 cycle; Colby Shaw, orchestra leader; 15-piece orchestra; Al La Fontaine, picture operator; Simplex Projecting Machine; distance of throw, 201 ft.; screen, 18x20 ft.; American Ry. Express Co.; seating capacity, 2,100; stage dimensions: width, 56 ft.; depth, 28 ft.; height, 70 ft.

**Proctor's Grand Theatre**—J. F. Wallace, manager; theatre plays vaudeville and pictures; represented in N. Y. C. by B. F. Keith Vaudeville Exchange; illumination, electricity, A. C.; William C. Bacon, orchestra leader; 7-piece orchestra; B. Edgar, picture operator; Simplex Projecting Machine; distance of throw, 109 ft.; screen, 10x14 ft.; John J. Collins, booking manager; American Express Co.; seating capacity, 1,667; stage dimensions: width, 68 ft.; depth, 38 ft.; height, 72 ft.

| Theatre | Seating Capacity | Desig-nation |
|---|---|---|
| Broadway | — | P |
| Central | — | P |
| Clinton Square | — | P |
| Colonial | — | P |
| Delaware | — | P |
| Empire | — | P |
| Harmanne Bleecker | — | P |
| Leland | — | P |
| Majestic | — | P |
| Mark Strand | 2,100 | [illegible] |
| New Hudson | — | P |
| New Madison | — | P |
| Orpheum | — | P |
| Pearl | — | P |
| Proctor's Grand | — | P |
| Regent | — | P |
| White Way | — | P |

## SCHENECTADY—Population, 88,723

**Proctor's New Theatre** (being constructed; will open in fall 1921) 432 State St.—Theatre will paly vaudeville and pictures; seating capacity, 3,000.

**Proctor's Theatre**—Chas. H. Goulding, manager; theatre plays vaudeville and pictures; represented in N. Y. C. by F. F. Proctor and B. F. Keith; illumination, electricity, A. C. and D. C. 110; Carl Landau, orchestra leader; 7-piece orchestra; John Balford, picture operator; A. S. Blondell, booking manager; Simplex Projecting Machine; screen, 17x18 ft.; distance of throw, 117 ft.; seating capacity, 1,627; stage dimensions: width, 80 ft.; depth, 40 ft.; height, 82 ft.

| Theatre | Seating Capacity | Manager | Desig-nation |
|---|---|---|---|
| Albany | 1,060 | Theodore Jelenk | P |
| American | 657 | C. V. Fish | P |
| Bijou | — | | P |
| Broadway | 425 | Caroline Preo | P |
| Central Park | 390 | Edward Zeiser | P |
| Congress | — | | P |
| Cozy | 400 | T. E. Loomis | P |
| Crescent | 494 | Harriet Noon | P |
| Happy Hour | 668 | Frank X. Shay | P |
| Hudson | — | | P |
| Lincoln | 450 | John Walker | P |
| Majestic | — | | P |
| Orpheum | — | | P |

## SCHENECTADY—Continued

| Theatre | Seating Capacity | Manager | Designation |
|---|---|---|---|
| Palace | 860 | Wm. Shirley | P |
| Pearl | 500 | Frank X. Shay | P |
| Proctor's | 1,629 | Chas. H. Goulding | V & P |
| Rialto | 380 | C. P. Brentnall | P |
| Star | 250 | W. B. Mathes | P |
| Van Curler O. H. | 1,291 | Chas. H. McDonald | R |

## TROY—Population, 72,013

**F. F. Proctor Griswold Theatre**—Theatre plays pictures only; represented in N. Y. C. by F. F. Proctor; seating capacity, 2,000.

| Theatre | Seating Capacity | Manager | Designation |
|---|---|---|---|
| Alpine | 297 | Frank N. Barthyat | P |
| American | 700 | Michael Apple | P |
| Arlington | 300 | R. B. Cole | P |
| Beman Park | 486 | Harry Hall | P |
| Bijou | 296 | Frank N. Barthyat | P |
| Empire | 300 | George Tetraillt | P |
| Gardener's Hall | 300 | Frank N. Barhyat | P |
| Glen | 297 | Frank N. Barhyat | P |
| Glen Keith | — | | P |
| Griswald | 1,150 | Chas. W. Wheland | P |
| Happyland | — | | P |
| Hippodrome | — | | P |
| Keith's | 286 | Harry Hall | P |
| King | 334 | Michael Apple | P |
| Lansing | 686 | Casper Battaglia | P |
| Lyceum | 1,070 | John G. Bestle | R |
| Madison | 288 | Daniel F. Keegan | P |
| Majestic | 331 | H. Rosenthal | P |
| Monroe | 594 | Casper Battaglia | P |
| Novelty | — | | P |
| Plaza | — | | P |
| Proctor's 4th St. | 2,600 | H. R. Ende | R & V |
| Rand's O. H. | 1,284 | Virgil Loppens | P |
| Star | — | | P |
| Strand | 684 | Harry Hall | P |
| Trojan | 270 | Harry Hall | P |

## UTICA—Population, 94,156

**Colonial Theatre**—Sim Allen, manager; theatre plays vaudeville and pictures; represented in N. Y. C. by Wilmer & Vincent, owners; illumination, electricity, 110 A. C.; Harry McCormick, orchestra leader; 7-piece orchestra; Frank O'Brien, booking manager; Powers Projecting Machine; seating capacity, 1,400; stage dimensions: proscenium opening, 34 ft.; depth, 40 ft.; height, 70 ft

| Theatre | Seating Capacity | Manager | Designation |
|---|---|---|---|
| Alhambra | 700 | Lux Bros. | P |
| Avon | 1,600 | W. P. Donlon | P |
| Bender | — | | P |
| Clark's Savoy | — | | P |
| Colonial | 1,650 | S. Allen | V |
| Corn Hill | 500 | Wilk & Thomas | P |
| De Lux | 1,000 | Lux Bros. | P |
| Family | 700 | J. Angello | P |
| Hibernian | 500 | F. Duffy | P |
| Highland | 500 | George Hauf | P |
| Hippodrome | 650 | W. H. Tinton | P |
| Lumberg | 1,500 | B. Lumberg | R & B |
| Lyric | 700 | V. Daniels | P |
| Majestic | 1,650 | Nathan Robbins | V |
| Orpheum | 800 | Sill & Von Natta | P |

UTICA—Continued

| Theatre | Seating Capacity | Manager | Desig-nation |
|---|---|---|---|
| Park | 1,300 | Wm. Cotter | R |
| Rialto | 700 | Peter Karl | P |
| Savoy | — | | P |
| Shubert | — | | P |
| South St. | — | | P |

NEW YORK STATE—Continued

| Town | Population | Theatre | Seating Capacity | Manager | Desig-nation |
|---|---|---|---|---|---|
| Adams | 1,557 | Masonic O. H. | 350 | O. H. Southworth | P |
| Addison | 1,699 | Addison | 800 | S. D. MacDowell | R |
| " | | Star | 800 | Mrs. B. S. Newman | P |
| Afton | 729 | Afton | | | P |
| Akron | 1,677 | Park | — | | P |
| " | | Star | — | | P |
| Albion | 4,683 | Temple | — | | P |
| Alden | 828 | Liberal | — | | P |
| Alexander Bay | 1,899 | Convention Hall | — | | P |
| Alfred | 759 | Firemen's Hall | — | | P |
| Allegany | 1,200 | Town Hall | 250 | J. L. Norton | P |
| Amsterdam | 33,524 | Amsterdam | 2,000 | Edward Klapp | R |
| " | | Lyceum | — | | P |
| " | | Orpheum | 700 | Windbiel & Shelly | P |
| " | | Regent | 850 | Edward Klapp | P |
| " | | Rialto | 2,000 | Edward Klapp | V |
| " | | Strand | 1,800 | Sam. W. Wood | V |
| Andover | 1,136 | Auditorium | — | | P |
| " | | Opera House | — | | P |
| Angelica | 1,056 | Grand | — | | P |
| Angola | 898 | Star | — | | P |
| Arcade | 1,294 | Amusu | — | | P |
| " | | Gem | — | | P |
| Ardsley | 537 | Ardsley Lyceum | — | | P |
| Athens | 1,956 | Brooks' O. H. | — | | P |
| Attica | 2,015 | Bijou | — | | P |
| Auburn | 36,192 | Auburn Photoplay | — | | P |
| " | | Auditorium | 2,600 | J. A. Hennessy | R & P |
| " | | Burtis Grand | 1,000 | J. S. Kalet | P |
| " | | Cornell | — | | P |
| " | | Jefferson | 1,500 | J. J. Breslin | V |
| " | | Morgans | 1,000 | Ross A. McVoy | P |
| " | | Motion World | — | | P |
| " | | Universal | 980 | Joseph Schwartzwalder | P |
| Aurora | 493 | M. P. | — | | P |
| Ausable Forks | 2,600 | Bridge | — | Charles Marshall | P |
| Avoca | 1,057 | Cropsey O. H. | — | | P |
| Avon | 2,585 | Park | — | | P |
| Babylon | 2,523 | Babylon | — | | P |
| Baldwin | 3,000 | Baldwin | — | | P |
| Baldwinsville | 3,685 | Grange | 600 | M. Port | P |
| " | | Orpheum | 500 | C. A. Brooks | P |
| Ballstonn Spa | 4,103 | Ballston | — | | P |
| Batavia | 18,541 | Dellinger | 800 | W. F. Heitz | R |
| " | | Family | 600 | N. Dipsem | P |
| " | | Grand | 400 | N. Dipsem | P |
| Bath | 4,795 | Gem | — | | P |
| " | | Park | — | C. H. Thomas | P |
| Bayshore | 3,400 | Bayshore O. H. | 1,000 | C. Brewster | P |
| " | | Regent | 1,000 | Fitzgibbons | R, V & P |
| Beacon | 10,996 | Academy of Music | — | | R & P |
| " | | Good | — | | P |
| " | | Paragon | 900 | Mr. Hathway | P |
| Beaver Falls | 800 | M. P. | | | P |
| Bellport | 100 | Comet | — | | P |

## NEW YORK STATE—Continued

| Town | Population | Theatre | Seating Capacity | Manager | Designation |
|---|---|---|---|---|---|
| Binghamton | 66,800 | Armory | 1,500 | Kodeco Amuse. Co. | R & B |
| " | | Cityline | 500 | William H. Mack | P |
| " | | Court | 320 | Louis W. Goodman | P |
| " | | Grand | 383 | Chenango Amuse. Co. | P |
| " | | Hider | 454 | William Hider | P |
| " | | Laurel | 500 | John M. Carroll | P |
| " | | Lyric | 500 | George W. King | P |
| " | | New Happy Hour | 570 | John M. Carroll | P |
| " | | People's | 500 | Chenango Amuse. Co. | P |
| " | | Regis | 893 | Pigatello | P |
| " | | Star | 900 | Kodeco Amuse. Co. | P |
| " | | Stone O. H. | 1,487 | O. S. Hathaway | R, V & P |
| " | | Strand | 1,600 | Kodeco Amuse. Co. | R |
| " | | Symphony | 800 | Kodeco Amuse. Co. | P |
| Blackriver | 916 | Globe | — | | P |
| Blasdell | 849 | Amusement Hall | — | | P |
| Bliss | 400 | Eagen's | — | | P |
| Bolivar | 1,318 | Dreamland | — | | P |
| Bolton Landing | 400 | Navajo | — | | P |
| Bombay | 350 | M. P. | — | | P |
| Boonville | 1,914 | Avon | — | | P |
| " | | Comstock O. H. | — | H. Traffarn & Sawyer | R P |
| Brewster | 1,296 | Town Hall | — | | P |
| Brockton | 1,181 | Alcazar | — | | P |
| Brockport | 2,930 | Strand | 1,000 | P. J. Willson | R & P |
| Bronxville | 3,055 | M. P. | 400 | J. R. Woodward | P |
| Cairo | 800 | Masonic Hall | — | | P |
| Caledonia | 1,290 | Burgess Hall | — | | P |
| " | | Happy Hour | — | | P |
| Callicoon | 800 | Modern Play House | — | | P |
| Cambridge | 1,528 | Majestic | — | | P |
| " | | Victory | 350 | L. Connors | P |
| Camden | 3,000 | Arcade | 500 | Mrs. Jas. Le Richeux | R P |
| Camillus | 763 | Germania Club | — | | P |
| Canajoharie | 2,415 | Mohauk | — | | P |
| " | | Wagner O. H. | — | | R & P |
| Canandaigua | 7,356 | Bijou | — | | P |
| " | | Liberty | 450 | W. J. MacFarlana | P |
| " | | Temple | 700 | G. E. Wade | P |
| Canandirua | — | Temple | — | | P |
| Canarsie | — | American | — | | P |
| Canaseraga | 754 | Canaseraga Club | — | | P |
| " | | Kingston | — | | P |
| Canastota | 3,995 | New Sherw'd O. H. | — | | P |
| Candor | 737 | Candor | — | | P |
| Canistoe | 2,259 | Peerless | — | | P |
| Canton | 2,631 | Opera House | 700 | Stanley M. Southworth | R |
| " | | Wonderland | 250 | W. Church | P |
| Cape Vincent | 1,155 | Dreamland | — | | P |
| Carmel | 800 | King Movies | — | | P |
| Carthage | 4,320 | Carthage O. H. | 750 | Gigulo & Quirk | R |
| " | | Hippodrome | 600 | J. J. Dolan | V |
| " | | Temple O. H. | — | | P |
| Castile | 1,040 | Photoplay | — | | P |
| " | | Strand | — | | P |
| Castleton | 1,396 | Castleton | — | | P |
| " | | Odd Fellows' Hall | — | | P |
| Cattaragus | 1,165 | Palace | 650 | Daniel Cunningham | P |
| Cazenovia | 2,000 | Opera House | 350 | L. J. Scott | R & P |
| Cedarhurst | 2,813 | Playhouse | — | | P |
| Champlain | 1,280 | Lyceum | — | | P |
| " | | M. P. | — | | P |
| Charlotte | 1,938 | Grand | — | | P |
| Chappqua | — | Auditorium | — | | P |
| Chateaugay | 1,045 | Ideal | — | | |

## NEW YORK STATE—Continued

| Town | Population | Theatre | Seating Capacity | Manager | Desig-nation |
|---|---|---|---|---|---|
| Chatham | 2,710 | Cady | 600 | C. W. Phelps | P |
| Chazy | 700 | Central Rural S. | — | | P |
| Cherry Valley | 792 | Star M. P. | — | | P |
| Chester | 1,210 | K. of P. Hall | 350 | John C. Mapes | P |
| Clark Mills | 600 | Arthur Hind Club | — | | P |
| Clayton | 1,941 | Lyric | — | | P |
| Clinton | 1,236 | M. P. | — | | P |
| Clinton Springs | 1,600 | Palace | — | | P |
| Cobleskill | 2,410 | Star | — | | P |
| Cohocton | 190 | Chevolet | — | | P |
| Cohoes | 22,987 | Cohoes O. H. | 2,000 | Louis A. Buettner | R |
| " | | Majestic | 1,650 | Louis A. Buettner | P |
| Cooperstown | 2,725 | Star | — | | P |
| " | | Village Hall | 600 | Wm. Smalley | P |
| Corinth | 2,166 | Happyland | — | | P |
| Corning | 15,820 | Bijou | — | | P |
| " | | Corning O. H. | 800 | G. H. Tobias | R |
| " | | Elk | 200 | Edw. Gerber | P |
| " | | Plaza | 379 | H. B. Hendrix | P |
| " | | Princess | 400 | G. H. Tobias | P |
| " | | Regent | 400 | C. A. Rosenbloom | P |
| Corona | 42,000 | Colonial | 295 | | P |
| " | | Hyperion | 600 | Sheer Amusement Enterprise, Inc. | P |
| " | | Palace | 550 | Sheer Amusement Enterprise, Inc. | P |
| " | | Park | 550 | Ralph Laurita | P |
| Cortland | 13,294 | Cortland O. H. | 1,200 | J. Burnham | R & V |
| " | | New Novelty | 400 | J. Dunn | P |
| " | | Temple | 900 | J. Burnham | P |
| Coxsackie | 2,121 | Dolan's O. H. | — | | P |
| Croghan | 621 | Village O. H. | — | | P |
| Croton Falls | 450 | Croton Falls | — | | P |
| Cuba | 1,556 | Peerless | — | | P |
| Dannemora | 1,146 | Dannemora | — | | P |
| Dansville | 4,681 | Dansville O. H. | — | E. B. Credler | R & P |
| Delevan | 750 | Gem | — | | P |
| Delhi | 1,736 | Delhi O. H. | — | | R & P |
| Depew | 5,850 | Albert | — | | P |
| " | | Pastime | — | | P |
| Deposit | 1,864 | Arcade | — | | P |
| Dolgeville | 3,448 | Haywood O. H. | — | | P |
| " | | Strand | 1,000 | Wm. Hayward | R & P |
| Downsville | 550 | M. P. | — | | P |
| Dundee | 1,228 | Beekman | — | | P |
| Dunkirk | 19,336 | Drohen | — | | P |
| " | | Empire | — | | P |
| Earlville | 874 | Douglass O. H. | — | | P |
| Edwards | 476 | Opera House | — | | P |
| Ellenville | 3,116 | Casino | — | | P |
| " | | Masonic | — | | P |
| " | | Shadow Land | 700 | Leslie Shurter | V & P |
| Ellicottville | 985 | Colonial | — | | P |
| Elmira | 45,305 | Amusu | 700 | H. L. Walter | P |
| " | | Colonial | — | Fred. J. Schweppe | P |
| " | | Grand | — | | P |
| " | | Lyceum | 1,200 | H. T. Bradner | R |
| " | | Majestic | 1,200 | Joseph S. Carter | V |
| " | | Mozart | — | | P |
| " | | Regent | 1,000 | George N. Tooker | P |
| Endicott | 9,500 | Lyric | — | | P |
| Fairhaven | 571 | Motion Picture | — | | P |
| Fairport | 4,626 | Bijou Dream | — | | P |
| Faust | 300 | Lyric | — | | P |
| Fillmore | 400 | Fillmore | — | | P |

## NEW YORK STATE—Continued

| Town | Population | Theatre | Seating Capacity | Manager | Designation |
|---|---|---|---|---|---|
| Fillmore | | Opera House | — | | P |
| Florida | 560 | Florida Lyceum | — | | P |
| " | | Valls. O. H. | — | | P |
| Fonda | 1,100 | Strand | 400 | Leo M. Omelia | P |
| Forestville | 721 | Palm | — | | P |
| Fort Covington | 877 | Urania | — | | P |
| Fort Edward | 3,871 | Bradley O. H. | 750 | Lew Fischer | P |
| Fort Plain | 2,747 | Fort Plain | 900 | V. F. Saxton | R |
| " | | Rialto | 672 | Saxton & Richard | P |
| Fort Wright | — | Fort Wright | — | | P |
| Franklinville | 1,568 | Gem | — | | P |
| Frankfort | 4,198 | Grand | 500 | E. A. Erner | P |
| Fredonia | 6,051 | Opera House | 800 | C. J. Landers | R & P |
| Freeport | 8,599 | American | 800 | Levy & Hirschthal | P |
| " | | Plaza | 750 | | P |
| Friendship | 1,218 | Star | — | | P |
| Fulton | 13,043 | Quirk | 1,200 | Bloom | R & P |
| Geneseo | 2,157 | Rex | — | | P |
| Geneva | 14,648 | Regent | 1,120 | J. L. Fitzpatrick | P |
| " | | Smith O. H. | 982 | B. B. Gutstadt | R |
| " | | Strand | — | | P |
| " | | Temple | 850 | L. G. Brady | V |
| Glasco | 1,600 | Ferraro | — | | P |
| Glen Cove | 8,664 | Glen | 800 | P. M. McMahon | R, V & P |
| Glens Falls | 16,638 | Empire | 1,500 | John A. Fitzgerald | V |
| " | | Park | 600 | Bird & Mausert | P |
| " | | Rialto | 1,500 | Bird & Mausert | P |
| " | | World in Motion | — | | P |
| Gloversville | 22,075 | Family | — | | P |
| " | | Glove | — | R & | P |
| " | | Hippodrome | — | | P |
| " | | New Hippodrome | — | | P |
| Goshen | 2,843 | Central Amuse. Hall | — | | P |
| Gouverneur | 4,143 | Gauthier | 600 | Wm. Gauthier | P |
| " | | Grayan | 820 | J. C. Carpenter | R |
| " | | Opera House | — | | P |
| Gowanda | 2,673 | Opera House | 300 | John W. Schott | P, R & V |
| Granville | 3,024 | Pastime | 650 | A. Kohn | P |
| " | | Pember | 750 | T. A. Boyle | R |
| Green | 1,500 | Milford | 500 | Ralph Gillette | P |
| " | | Municipal | 700 | C. H. Lamb | V |
| Greenwich | 2,384 | Empire | — | | P |
| " | | Star | — | | P |
| Groton | 2,235 | Groton | 600 | Harold Snyder | P |
| " | | Happy Hour | — | | P |
| Hamburg | 3,185 | Palace | — | | P |
| Hamden | 380 | M. P. | — | | P |
| Hamilton | 1,689 | Sheldon's O. H. | 840 | Victor G. Sheldon | P & R |
| Hammondsport | 2,000 | Aerial | 380 | Chas. Brace | P |
| " | | Path | 400 | Geo. Yeo | P |
| Harrison | 1,500 | Auditorium | — | | P |
| Harrisport | — | Park | — | | P |
| Hastings-on-Hudson | 5,526 | New | — | Lyman Hastings | P |
| " | | Public School | — | | P |
| Haverstraw | 5,226 | Majestic | 700 | Haverstraw Amuse. Co. | P |
| " | | Walton O. H. | 700 | Haverstraw Amuse Co. | R, V & P |
| Hempstead | 6,382 | Fulton | 600 | Mr. Suchman | P |
| " | | Strand | 580 | S. Caledine | P |
| Herkimer | 10,453 | Grand O. H. | — | | R |
| " | | Liberty | 1,200 | C. H. Meyer | P |
| " | | Richmond | 800 | D. R. Letson | P |
| " | | Star | — | | P |
| Hermon | 587 | Wonderland | — | | P |

NEW YORK STATE—Continued

| Town | Population | Theatre | Seating Capacity | Manager | Designation |
|---|---|---|---|---|---|
| Hicksville | 4,000 | Hicksville | — | | P |
| Highland | 2,000 | Highland | — | | P |
| Highland Falls | 2,588 | Auditorium | — | | P |
| Hilton | 627 | Hiltonia Pictorial | — | | P |
| Holley | 1,679 | Lyric | — | | P |
| " | | New Lyric | — | | P |
| " | | Opera House | — | | P |
| Honeoye Falls | 1,169 | Amuse | — | | P |
| " | | Gem | — | | P |
| Hoosick Falls | 4,896 | New | 1,100 | Chas. McCarthy | R & P |
| Hornell | 15,025 | Lyric | — | | P |
| " | | Majestic | 784 | F. F. Peters | V |
| " | | Peerless | 250 | F. L. Flint | P |
| " | | Shattuck O. H. | 1,032 | Reis & Smith | R & P |
| Hudson | 11,745 | Hudson | — | | P |
| " | | Playhouse | 1,400 | A. A. Elliott | R & V |
| " | | Rialto | 500 | A. A. Elliott | P |
| " | | Star | 500 | Julius Thompson | P |
| Hudson Falls | 5,761 | Scenic Temple | — | | P |
| Hunter | 408 | Ferberg | — | | P |
| Huntington | 5,000 | Palace | 800 | Benj. Goldstein | P & V |
| Ilion | 10,169 | Big Ben | 550 | Ben Young | P |
| " | | Ilion O. H. | 900 | Ben Young | R |
| " | | Temple | 700 | Ben Young | P |
| Interlaken | 693 | M. P. | — | | P |
| Irving-on-Hud. | 2,701 | Auditorium | — | | P |
| Ithaca | 17,004 | Crescent | 1,400 | C. L. Hamer | P |
| " | | Lyceum | 1,000 | M. M. Gutstadt | R |
| " | | New Star | 1,200 | C. L. Hamer | V |
| " | | Savoy | — | | P |
| " | | Strand | 1,700 | Wm. L. Dillon | P |
| Jamestown | 38,917 | Bijou | 400 | A. E. Van Croix & E. E. Donelson | P |
| " | | Colonial | 500 | Albert L. Thelander | P |
| " | | Lyric | — | | P |
| " | | Majestic | 500 | Clyde A. Taylor | P |
| " | | Mozart | 500 | Woods & Peterson | V |
| " | | Reo | 300 | Alfred Johnson | P |
| " | | Royal | 500 | P. E. Brown | P |
| " | | Samuels O. H. | 1,500 | M. A. Shea | P & R |
| " | | Wintergarden | 1,400 | Woods & Peterson | P |
| Johnson City | 8,587 | Endwell | — | | P |
| Johnstown | 10,905 | Grand | 1,500 | J. A. Colin | R |
| " | | Opera House | — | | P |
| Jordan | 978 | Hippodrome | 200 | C. Dopp | P |
| Katonah | 1,500 | Katonah | — | | P |

HI-ART DURABLE
LANTERN SLIDES
For Every Purpose—To Order and in Stock
Coloring a Specialty
SAM LEON & BRO.
207 WEST 48TH ST. Phone Bryant 2259 NEW YORK
*Originators of Educational Eye-Rests*

## NEW YORK STATE—Continued

| Town | Population | Theatre | Seating Capacity | Manager | Designation |
|---|---|---|---|---|---|
| Keeseville | 1,835 | Photoplay | — | | P |
| Kingston | 26,688 | Auditorium | 700 | George Gildensteen | P |
| " | | Keeney's | 1,000 | George Gildensteen | P |
| " | | Kingston O. H. | — | | R & P |
| " | | Lyric | 250 | Julius Stone | P |
| " | | New Orpheum | 800 | Mr. Sherry | P & V |
| " | | Opera House | 800 | George Gildensteen | R |
| " | | Star | — | | P |
| Lackawanna | 17,918 | Happy Hour | 200 | Mr. Vallely | P |
| " | | Savoy | 200 | Mr. Vallely | P |
| Lake George | 632 | Lake George | — | | P |
| Lake Placid | 2,099 | Happy Hour | — | | P |
| Lancaster | 6,059 | Empire | — | | P |
| Lansingburg | — | Bijou | — | | P |
| Leonardville | 350 | M. P. | — | | P |
| Le Roy | 4,203 | Family | — | | P |
| Liberty | 2,459 | Liberty | 450 | J. M. Beck | P |
| " | | New Lyric | 300 | Wm. Feitner, Sr. | P |
| Lindenhurst | 1,800 | Washington O. H. | — | | P |
| Little Falls | 13,029 | City | — | | P |
| " | | Gem | 400 | Mrs. J. McGraw | P |
| " | | Hippodrome | 800 | W. H. Linton | P |
| " | | Lintonian | 1,000 | W. H. Linton | R |
| " | | Star | — | | P |
| Little Valley | 1,368 | Olympic | — | | P |
| " | | Star | — | | P |
| Livonia | 823 | Pictureland | — | | P |
| Lockport | 21,308 | Auditorium | — | | P |
| " | | Golden Palace | — | | P |
| " | | High Art | 1,000 | J. J. Lanighan | P |
| " | | Palace | 500 | Henry F. Thurston | P |
| " | | Temple | 1,400 | Henry F. Thurston | R,V,B,P |
| Lodi | 480 | M. P. | — | | P |
| Lowville | 3,127 | Bijou | 350 | E. J. Wolfe | P |
| " | | Town Hall | 1,000 | E. J. Wolfe | R |
| Lynbrook | 4,275 | Arcade | 700 | F. F. O'Connor | P |
| Lyndonville | 647 | New Lyndon | — | | P |
| Lyons | 4,253 | The Ohmann | — | | P |
| Lyons Falls | 759 | McAlpine St. O. H. | — | | P |
| Madrid | 920 | Wonderland | — | | P |
| Malone | 7,555 | Grand O. H. | 750 | Meehan & Kirk | R, V, B, P |
| " | | Novelty | — | | P |
| Mamaroneck | 6,276 | Auditorium | — | | P |
| Manchester | 881 | Pastime | — | | P |
| Manlius | 1,314 | M. P. | — | | P |
| Marathon | 1,079 | M. P. | — | | P |
| " | | Opera House | — | | P |
| Marcellus | 917 | M. P. | — | | P |
| " | | Thompsons | — | | P |
| Margaretville | 669 | Margaretville O. H. | — | | P |
| Marion | 800 | Maple | — | | P |
| Marlborough | 920 | Empire | — | | P |
| Maspeth | — | Columbia | — | | R |
| Massena | 5,993 | Opera House | 700 | V. A. Wanen | P |
| " | | Palace | 400 | J. A. Cosinza | P |
| " | | Strand | 1,200 | V. A. Wanen | P |
| Maybrook | 250 | Sweeney O. H. | — | | P |
| Mayville | 1,122 | Opera House | 600 | W. S. Patterson | P |
| Mechanicville | 8,166 | New Park | — | | P |
| " | | Star | 600 | Chas. Hawley | P |
| " | | Venetian | — | | P |
| Medina | 6,011 | Delmar | 700 | E. B. Reynolds | P |
| Mexico | 1,233 | Happy Hour | — | | P |
| " | | Star | — | | P |
| Middleburg | 1,114 | Novelty | — | | P |

## NEW YORK STATE—Continued

| Town | Population | Theatre | Seating Capacity | Manager | Designation |
|---|---|---|---|---|---|
| Middleport | 1,530 | Star | — | | P |
| Middletown | 18,420 | Show Shop | — | O. S. Hathaway | V |
| " | | Stratton | 1,200 | George Roberts | R, V & P |
| Milford | 511 | Temple | — | | P |
| " | | The Theatre | — | | P |
| Millbrook | 1,136 | Bernards | — | | P |
| Millerton | 858 | Adams | — | | P |
| " | | Best | — | | P |
| Mineola | 3,016 | Mineola | — | | P |
| Monroe | 1,195 | Opera House | — | | P |
| Montgomery | 941 | Senior Hall | 500 | R. T. Senior | P |
| Monticello | 2,330 | Lyceum | — | | P |
| Montour Falls | 1,208 | M. P. | — | | P |
| Moores | 560 | M. P. | — | | P |
| Moravia | 1,400 | Hippodrome | — | | P |
| " | | Opera House | 500 | Humphrey & Vaneter | R |
| " | | Star | — | | P |
| Morristown | 540 | Comstock | — | | P |
| " | | M. P. | — | | P |
| Mount Kisco | 3,901 | Mt. Kisco O. H. | — | | P |
| Mount Morris | 3,312 | Bijou | — | | P |
| " | | Family | 300 | Carrie & Sarah Martina | P |
| " | | Seymour | — | | P |
| Mount Vernon | 42,726 | Little Playhouse | 1,100 | Sol Schwartz | P |
| " | | Lyric | 800 | H. Turner | P |
| " | | Proctor's | 2,500 | John J. Lamp | V |
| " | | Westchester | 900 | Chas. Schafer | P |
| Munnsville | 400 | M. P. | — | | P |
| Naples | 1,093 | Yaw's Musem't Hall | — | | P |
| Natural Bridge | 400 | I. O. O. F. | — | | P |
| Newark | 6,964 | Crescent | 520 | Gus De Pauw | P |
| " | | Granite | 300 | Lynn Wrench | P |
| " | | Opera House | 890 | Gus De Pauw | R |
| Newark Valley | 1,456 | Gorden | — | | P |
| " | | M. P. | — | | P |
| New Berlin | 1,142 | Dakin Opera | 275 | C. B. Dakin | P |
| Newburgh | 30,272 | Acad. of Music | 1,250 | Fred M. Taylor | R |
| " | | Broadway | 700 | Louis F. Hanmore | P |
| " | | Clinton | | | P |
| " | | Cohen's O. H. | 1,600 | Fred Foote | R & V |
| " | | Royal | 600 | Fred Foote | P |
| " | | Star | 800 | Fred Foote | P |
| New Hartford | 1,195 | New Hartford | — | | P |
| New Paltz | 1,230 | New Paltz | — | | P |
| Newport | 583 | Henry Gaffney | — | | P |
| " | | Star | — | | P |
| New Rochelle | 36,213 | La Rochelle | 600 | Chas. Coughlin | P |
| " | | Little | 600 | Chas. Coughlin | P |
| " | | Loew's | 1,400 | Alfred L. Bebb | V |
| Niagara Falls | 50,760 | Cataract | 1,500 | A. C. Hayman | V |
| " | | Colonial | 225 | Casmer Metzler | P |
| " | | Columbia | 200 | Tony Travis | P |
| " | | Elite | 357 | J. C. Berkey | P |
| " | | Eugenia | 200 | Frank Janiak | P |
| " | | Happy Hour | — | | P |
| " | | Hippodrome | 500 | Frank Rosso | P |
| " | | International | 864 | John F. McDonald | B |
| " | | Lumberg | 800 | Harris Lumberg | R & P |
| " | | National | 250 | J. Selescz | P |
| " | | Niagara | — | | P |
| " | | Orpheum | 300 | John F. McDonald | P |
| " | | Star | 250 | Joseph M. Casale | P |
| Niobe | 200 | Panama | — | | P |
| North Collins | 700 | Amuse U | — | | P |
| Northport | 2,096 | Northport | — | | P |

## NEW YORK STATE—Continued

| Town | Population | Theatre | Seating Capacity | Manager | Desig-nation |
|---|---|---|---|---|---|
| North Rose | 400 | I. O. O. F., No. 606 | — | | P |
| N'th Tonawanda | 15,482 | Oliver | 500 | L. E. Barger | P |
| " | | Strand | 300 | John A. Spiewak | P |
| Northville | 1,130 | Gem | — | | P |
| Norwich | 8,269 | Colonial | 1,300 | Adam Tennis | R |
| " | | Happy Hour | — | | P |
| " | | Strand | 850 | A. E. Ford | P |
| Norwood | 2,000 | Casino | — | | P |
| " | | Music Hall | — | | P |
| " | | Wonderland | — | | P |
| Nyack | 4,444 | Broadway | 730 | M. Miravel | P |
| " | | Lyceum | 535 | Jack Ungerfeld | P |
| Oakfield | 1,276 | Oakfield O. H. | — | | P |
| Ogdensburg | 14,609 | City O. H. | 1,200 | C. S. Hubbard | R |
| " | | Hippodrome | 500 | Eli Rosenbaum | P |
| " | | Strand | 1,200 | Robt. Landry | P |
| " | | Star | 1,200 | Robt. Landry | P |
| Olcott | 250 | Castle | — | | P |
| Olean | 20,506 | Grand | — | | P |
| " | | Havens | 1,200 | F. C. Bitner | R |
| " | | New Gem | 350 | C. T. Nickurn | P |
| " | | Palace | 1,500 | A. W. Root | V |
| Oneida | 10,541 | Dreamland | — | | P |
| " | | Elco | 500 | M. J. Kallet | P |
| " | | Madison | 981 | M. J. Kallet | R & V |
| Oneonta | 11,582 | Happy Hour | — | | P |
| " | | Oneonta | 1,000 | Edwin R. Moore | R & P |
| " | | Strand | 600 | C. E. Rose | P |
| Oriskany Falls | — | McLaughlin | 892 | | P |
| Ossining | 10,739 | Alhambra | — | | P |
| " | | Ossining | — | | P |
| " | | Parthenon | 700 | Thomas Ryan | P |
| " | | Victoria | 1,040 | Harry Newman | V & P |
| Oswego | 23,626 | Gem | 597 | John E. Cordingley | P |
| " | | Hippodrome | 602 | Charles P. Gilmore | P |
| " | | New Pierce | 1,100 | Charles P. Gilmore | P |
| " | | Orpheum | 927 | Charles P. Gilmore | P |
| " | | Richardson | 1,404 | Charles P. Gilmore | R |
| " | | Tioga | — | | P |
| Ovid | 548 | Broadway | — | | P |
| Oxford | 1,800 | Citizen's O. H. | 500 | Howard Bartlett | P |
| Palmyra | 2.480 | Crystal | — | | P |
| " | | Opera House | — | | P |
| Patchogue | 4,031 | Auditorium | 500 | R. E. Tracy | P |
| " | | Star Palace | 1,000 | Nathan Goldstein | V |
| " | | Unique | 1,000 | Nathan Goldstein | R |
| Pavilion | 400 | Park | — | | P |
| Pawling | 848 | Lyceum | — | | P |
| Pearl River | 1,500 | Unique | — | | P |
| Peekskill | 15,868 | Hudson | — | | P |
| " | | New Colonial | 1,000 | S. R. Eaton | R & P |
| Penn Yan | 5,215 | Cornwall | — | | P |
| " | | Sampson | — | | R & P |
| Perry | 4,717 | Auditorium | 750 | J. C. Herzberger | R & P |
| Phelps | 1,354 | Garlock O. H. | — | | P |
| Philadelphia | 842 | Peek-In | — | | P |
| Philmont | 2,281 | Empire O. H. | 1,200 | Mr. Little | V |
| " | | Richardson Hall | 800 | Wm. Richardson | P |
| " | | Strand | 800 | Fred Herba | R |
| Phoenix | 4,642 | Opera House | — | | P |
| " | | Phoenix | — | | P |
| Pine Hill | 417 | Avon Inn | — | | P |
| " | | Mountain Airdome | — | | P |
| Pine Plains | 1,600 | Memorial | 500 | F. E. Chase | P |
| Pittsford | 1,205 | Crescent | — | | P |

## NEW YORK STATE—Continued

| Town | Population | Theatre | Seating Capacity | Manager | Designation |
|---|---|---|---|---|---|
| Plattsburg | 10,909 | Clinton | — | | P |
| " | | Colonial | — | | P |
| " | | Plattsburgh O. H. | — | | R & P |
| " | | Star | — | | P |
| Pleasantville | 3,590 | Bedford | — | | P |
| " | | Mt. Pleasant | — | | P |
| Port Chester | 16,572 | Liberty | 400 | Ragowsky | P |
| " | | Proctor's | 1,200 | Brunelle | V & P |
| " | | Strand | 900 | Ragowsky | P |
| Port Henry | 2,183 | Empire | 500 | Dery & Murray | R, V & P |
| " | | Liberty | 250 | Thos. J. McCarthy | P |
| Port Jefferson | 3,000 | Athenia Hall | 600 | F. C. Griswold | P |
| Port Jervis | 1,171 | Dunn | 300 | Henry Dunn | P |
| " | | New | 1,500 | James Sweeney | R |
| Port Leyden | 764 | Opera House | — | | P |
| Port Washington | 3,200 | Nassau | — | | P |
| Potsdam | 4,039 | Star | 300 | H. E. Flack | P |
| " | | Town Hall | 1,000 | J. P. Barnett | R |
| Poughkeepsie | 35,000 | Best | 1,500 | George Cohen | P |
| " | | Cohen's | — | | P |
| " | | Collingsw'd O. H. | 1,400 | George W. Davids | R & V |
| " | | Duchess | — | Peter Tennus | P & V |
| " | | Liberty | 950 | George W. Davids | P |
| " | | Stratford | 1,450 | George W. Davids | P |
| " | | Rialto | 3,000 | George Cohen | P & B |
| Prattsburg | 684 | Auditorium | — | | P |
| Pulaski | 1,788 | Hohman's O. H. | 400 | Francis Hohman | R & P |
| " | | Majestic | — | | P |
| " | | Theatorium | — | | P |
| Purdys | 230 | Robert Jennings | — | | P |
| Pyrites | 200 | Jolly | — | | P |
| Randolph | 1,298 | Gem | — | | P |
| Ravena | 2,093 | Lawson's Hall | — | | P |
| " | | Star | — | | P |
| Red Creek | 457 | M. P. | — | | P |
| " | | Powers Photo-Play H. | | | P |
| Rensselaer | 10,823 | Bright Spot | — | | P |
| " | | Columbia Hall | — | | P |
| " | | Pocahontas Hall | — | | P |
| " | | Pythian Hall | — | | P |
| Rhinebeck | 1,548 | Liberty | — | | P |
| Rhinecliff | 600 | Memorial Hall | — | | P |
| Richfield Springs | 1,503 | Shaul's O. H. | 600 | Ray Schauf | R & P |
| Richmond Hill | — | Cedar | — | | P |
| " | | Garden | — | | P |
| " | | Majestic | — | | P |
| " | | Manor | — | | P |
| Richmondville | 599 | New Odd Fellow | — | | P |
| " | | Opera House | — | | P |
| " | | Temple | — | | P |
| Ripley | 1,000 | Happy Hour | — | | P |
| " | | MacMiller | — | | P |
| Rockville Centre | 6,282 | Rockville Centre | 600 | F. P. Smith | P |
| Rome | 26,341 | Carroll | 800 | Mr. Carroll | P & V |
| " | | Family | — | Wm. Marcus | R & P |
| " | | Regent | 1,500 | Mr. Burtt | P & V |
| " | | Star | 400 | Mr. Kaufmann | P & V |
| Rondout | — | Orpheum | — | | P |
| Roscoe | 1,000 | Criterion | — | | P |
| Rouses Point | 1,638 | Contures O. H. | — | | R & P |
| " | | Kouchers | — | | P |
| Rye | 5,308 | Rye | — | | P |
| Sacket Harbor | 868 | Odd Fellow's Hall | — | | P |
| St. Johnsville | 2,469 | | | J. Leland | P |
| Salamanca | 9,276 | Andrews | 800 | Erie Amusement Co | R |

## NEW YORK STATE—Continued

| Town | Population | Theatre | Seating Capacity | Manager | Designation |
|---|---|---|---|---|---|
| Salamanca | | Strand | 400 | John Kingston | P |
| Salem | 1,250 | Star | — | | P |
| San Francisco | — | | | Turner & Dahnken | P |
| Saranac Lake | 4,055 | Bijou | — | | P |
| " | | Bunny | — | | P |
| " | | Colonial | — | | P |
| " | | Pontiac | — | | P |
| Saratoga Springs | 13,181 | Broadway | 1,000 | Albert E. Milligan | V |
| " | | Congress | 1,150 | William Benton | R |
| " | | Lyric | — | | P |
| " | | Palace | 500 | Irving Goldsmith | P |
| Saugerties | 3,928 | Maxwell O. H. | 800 | John A. Snyder | R |
| " | | Orpheum | 500 | B. S. Thornton | P |
| Savannah | 521 | Opera House | — | | P |
| Sayville | 3,200 | Novelty | 500 | Henry Kost | P |
| " | | Opera House | 600 | Daniel D. White | R |
| Schoharie | 996 | Miers | — | | P |
| " | | Opera House | — | | P |
| Schuylerville | 1,614 | Liberty | 350 | A. E. Milligan | P |
| " | | Majestic | 450 | T. J. Hanrahan | V |
| Scotia | 4,358 | Temple | — | | P |
| Seneca Falls | 6,389 | Fisher | 1,000 | George Bachman | R & P |
| " | | Seneca | 500 | Charles Fomese | P |
| Sharon Springs | 500 | Academy | 400 | Otto E. Eigen | P |
| " | | Star | — | | P |
| Shavertown | 130 | Opera House | — | | P |
| Sherburne | 960 | Opera House | — | | P |
| Shortville | 1,112 | Echo | — | | P |
| Sidney | 2,670 | Hippodrome | 600 | J. F. Elliott | P |
| Silver Creek | 3,260 | Park | — | | P |
| " | | Star | — | | P |
| Silver Springs | 974 | Crescent | — | | P |
| Sinclairville | — | Strand | — | | P |
| Skaneateles | 1,615 | Nuxford | — | | P |
| Smithville Flats | 300 | M. P. | — | | P |
| Sodus | 1,800 | New Opera House | 300 | Mills Bros. | R & P |
| South New Berlin | 400 | M. P. | — | | P |
| South Dayton | 600 | Dewtell | — | | P |
| Southampton | 2,635 | Crescent | 600 | Southampton Ams. Co. | P |
| " | | Garden | 1,000 | Southampton Ams. Co. | P |
| Sparkill | 950 | Sparkill M. P. | — | | P |
| Spencerport | 1,000 | Herrick | — | | P |
| Spring Valley | 3,818 | Amity O. H. | | | R & P |
| Springville | 2,331 | Happy Hour | 200 | O. E. Dake | P |
| St. James | 350 | Photo Play | — | | P |
| St. Johnsville | 2,536 | Lyric | — | | P |
| " | | Rex | — | | P |
| St. Regis Falls | 1,500 | Pastime | — | | P |
| Stamford | 973 | Star M. P. | — | | P |
| Stony Brook | 550 | Stony Brook | — | | P |
| Suffern | 3,154 | Playhouse | — | | P |
| Tannersville | 660 | Ferbes | — | | P |
| " | | Rudolph | — | | R & P |
| Tarrytown | 5,807 | Hillcrest | — | | P |
| " | | Music Hall | — | | P |
| " | | Strand | — | | P |
| Tarrytown N. | — | Strand | — | | P |
| Theresa | 932 | Elite | — | | P |
| Thousand Isle Park | — | Auditorium | — | | P |
| Ticonderoga | 2,102 | Carillon | 600 | Alvin Barton | P |
| " | | Connolly's | — | | P |
| " | | Dolbeck's Playho'se | 600 | Louis N. Dolberg | R, V & B |
| " | | Union O. H. | — | | P |
| Tivoli | 1,034 | Masonic Hall | — | | P |
| Tompkinsville | — | Odeon | — | | P |

## NEW YORK STATE—Continued

| Town | Population | Theatre | Seating Capacity | Manager | Designation |
|---|---|---|---|---|---|
| Tompkinsville | | Park | — | | P |
| Tonawanda | 10,068 | Flash | 700 | Harry E. Rose | P |
| " | | Grand | — | | P |
| " | | Oliver | — | | P |
| " | | Star | 900 | Daniel Buss | P |
| Trumansburg | 1,188 | Happy Hour | — | | P |
| Tuckahoe | 3,509 | Little | — | | P |
| " | | Rialto | 275 | Clinton Woodward | P |
| Tupper Lake | 2,508 | Larick | — | | P |
| " | | Palace | — | | P |
| Tuxedo Park | 2,000 | Tuxedo Hall | — | | P |
| Unadilla | 1,009 | Idle Hour | — | | P |
| " | | Opera House | — | | P |
| Union | 3,303 | Royal | — | | P |
| Union Springs | 798 | Pictorium | — | | P |
| Valatie | 1,219 | Opera House | — | | P |
| Valley Falls | 835 | M. P. | — | | P |
| Waddington | 731 | Yannus | — | | P |
| Walden | 5,493 | Didsbury | 900 | W. H. & Ches. Didsbury | P |
| Waterloo | 3,931 | St. Paul Parish H. | — | | P |
| Wappingers Falls | 3,235 | Academy of Music | — | | P |
| " | | Park | — | | P |
| Warrensburg | 3,100 | Fairyland | — | | P |
| " | | Pastime | — | | P |
| Warsaw | 3,622 | Farman | 900 | E. E. Baker | R |
| " | | Oatka | 400 | F. A. Rice | P |
| Warwick | 2,420 | Demarest | — | | P |
| " | | Oakland | — | | P |
| Washingtonville | 631 | Moffet Hall | — | | P |
| Waterford | 2,637 | Casino | — | | P |
| Waterloo | 3,809 | Star | 275 | Mrs. James Maize | P |
| " | | Wright's | — | | P |
| Watertown | 31,285 | Amus Palace | — | | P |
| " | | Antique | 800 | James Papayanakos | P |
| " | | Avon | 1,800 | W. Mattern | V & R |
| " | | Bijou | — | | P |
| " | | Lyric | — | | P |
| " | | North Side | — | | P |
| " | | Olympia | 2,200 | James Papayanakos | P |
| " | | Palace | 750 | James Papayanakos | P |
| " | | Strand | 300 | Peter Vonsnakis | P |
| " | | Victoria | 300 | Wayne H. Hadrock | P |
| " | | Wonderland | — | | P |
| Waterville | 1,410 | Lyceum | 500 | R. O. Gillette | R & P |
| " | | Waterville O. H. | — | | P |
| Watervliet | 16,073 | Empire | — | | P |
| " | | Grand | — | | P |
| " | | Hudson | — | | P |
| " | | San Souci | — | | P |
| " | | Third Avenue | — | | P |
| Watkins | 2,785 | Glen | — | | P |
| Waverly | 5,270 | Amuse-U | 600 | Mr. Merrill | P |
| " | | Loomis | 1,000 | Mr. Merrill | R |
| Wayland | 2,000 | Amuse-U | — | | P |
| Webster | 1,032 | Webster Amusement | — | | P |
| Weedsport | 1,500 | Burritt O. H. | 600 | J. R. Palmer | R |
| Wellsville | 5,046 | Babcock | 700 | Babcock | P |
| " | | Lyric | — | | P |
| " | | Regent | — | | P |
| Westbury | 350 | Fireman's Hall | — | | P |
| Westfield | 3,413 | Grand | 1,000 | C. J. Carlson | P |
| " | | Main St. | — | | P |
| " | | The New | — | | P |
| West Point | 1,200 | Auditorium | — | | P |
| " | | West Point | — | | P |

NEW YORK STATE—Continued

| Town | Population | Theatre | Seating Capacity | Manager | Designation |
|---|---|---|---|---|---|
| Westport | 692 | Memorial | — | | P |
| Whitehall | 5,258 | New Grand | 400 | Mrs. P. H. Wallace | P |
| " | | World in M. P. | — | | P |
| White Plains | 21,031 | Lynn | 1,900 | R. H. Hayes | V |
| " | | Palace | 1,100 | T. Marvin | P |
| " | | Strand | 1,300 | T. Marvin | P |
| Williamson | 650 | Star | — | | P |
| " | | West Main St. | | | P |
| Williamsville | 1,105 | Glen | — | | P |
| " | | Star | — | | P |
| Willsboro | 3,038 | Hudson | — | | P |
| Wilson | 655 | Gem | — | | P |
| " | | Wilson | — | | P |
| Windham | 350 | Fireman's Hall | — | | P |
| Winthrop | 350 | Pearson Hall | — | | P |
| Witherbee | — | World in Motion | — | | P |
| Wolcott | 1,216 | Bijou | — | | P |
| Worcester | 1,500 | M. P. | — | | P |
| " | | Weiting O. H. | — | | R & P |
| Yonkers | 100,226 | American | — | | P |
| " | | Broadway | 450 | H. J. Coles | P |
| " | | Hamilton | 864 | Alfred E. Hamilton | P |
| " | | Model | 300 | Lewis J. Baum | P |
| " | | Orpheum | 1,250 | Neighborhood Ams. Co. | P |
| " | | Picture House | 300 | Henry Weiss | P |
| " | | Proctor's Palace | 1,999 | Guy Graves | V |
| " | | Riverdale | 300 | Lewis J. Baum | P |
| " | | St. Joseph's | 800 | James F. McLean | P |
| Youngstown | 556 | Temple | — | | P |


# To Managers of Moving Picture Theatres

## United States and Canada

Is your theatre listed in this book?

If not you must not blame us.

We made every attempt to get it.

So as to make sure it will appear in the next issue, send it in at once with details.

# NORTH CAROLINA—Population, 2,556,486

| Town | Population | Theatre | Seating Capacity | Manager | Designation |
|---|---|---|---|---|---|
| Albermarle | 2,691 | Alameda | 400 | E. L. Hearne | P |
| " | | Lyric | — | C. J. Killian | P |
| " | | Opera House | — | C. L. Parker | P & R |
| Andrews | — | Dreamland | — | W. T. Forsyth | P |
| Asheville | 28,504 | Asheville | — | S. T. Logan | P |
| " | | Auditorium | 1,890 | M. S. Hill | P |
| " | | Galax | 300 | M. S. Hill | V |
| " | | Majestic | 300 | M. S. Hill | R |
| " | | Princess | 300 | M. S. Hill | P |
| " | | Strand | 300 | M. S. Hill | P |
| " | | Star (Negro) | 200 | M. S. Hill | P |
| Beaufort | 2,968 | | | Sea Breeze Thea. Co. | P |
| " | | Strand | — | W. L. Paul | P |
| " | | Victoria | — | A. Block | P |
| Bellhaven | 1,816 | Bell Haven | — | Amus. Co. J. N. Paul | P |
| " | | Dreamland | — | J. B. Clark | P |
| Bessmer City | — | Lumina | — | R. J. Coble | P |
| Brevard | — | Auditorium | — | Brevard Amus. Co. | P |
| Burlington | 5,952 | Crystal | — | C. Coley | P |
| " | | Grotto | — | E. E. Wagoner | P |
| Chapel Hill | — | Pickwick | — | S. J. Brockwell | P |
| " | | Tar Hill | — | W. E. Lindsay | P |
| Charlotte | 46,338 | Academy | — | B. F. Keith | V |
| " | | Amuzu | — | F. H. Harris | P |
| " | | Broadway | — | R. D. Craver | P |
| " | | Carolina | — | F. H. Harris | P |
| " | | Gay | — | R. C. Tingley | P |
| " | | Ideal | — | Otto Haas | P |
| " | | Imperial | — | | P |
| " | | New Edisonia | — | Jas. Henderson | P |
| " | | Ottoway | — | Otto Haas | P |
| " | | Palace | — | W. L. Stancill | P |
| " | | Piedmont | — | Piedmont Amus. Co. | P |
| " | | Princess | — | J. T. Powell | P |
| Clayton | — | Strand | — | | P |
| Cliffside | — | Cliffside | — | A. B. Padgett | P |
| Clinton | 2,200 | Gem | 250 | T. B. Smith | P |
| Concord | 9,903 | Marsh | — | W. A. Stone | P |
| " | | Pastime | 350 | W. E. Stewart | P |
| " | | Piedmont | 350 | C. B. Isenhorn | P |
| " | | Star | 350 | B. W. Means | P |
| Coolemee | — | Peerless | — | J. D. Going | P |
| Davidson | 1,800 | | | | |
| Duke | — | G. M. G. | — | E. B. Yarbrand | P |
| Dunn | — | Opera House | 1,000 | E. W. Morris | R & P |
| " | | White Way | 400 | Marsh Morrow | P |
| Durham | 21,719 | Acad'y of Music | 1,600 | W. F. Freeland | R & P |
| " | | Broadway | — | | P |
| " | | Grand | — | Chas. E. Gordan | P |
| " | | Orpheum | — | | V |
| " | | Paris | — | R. D. Craver | P |
| " | | Paris | — | | P |
| " | | Rex | — | F. K. Watkins | P |
| " | | Strand | — | R. A. Davis | P |
| Edenton | 2,777 | Bell Opera House | 500 | Watson Bell | P & R |
| Elizabeth City | 8,925 | Alkrama | 700 | D. Ray Kramer | P & R |
| " | | Gaiety (Colored) | 300 | Clyde Long | P |
| Elkin | — | Lyric | — | Mr. Nickels | P |
| Elk Park | — | Evening Star | — | E. E. Lineback | P |
| Enfield | 1,800 | Grand | 400 | J. B. Britt | R & P |
| Farmville | — | Pastime | — | E. L. Barrett | P |
| Fayetteville | 8,877 | Eureka | — | E. N. Williams | P |
| " | | Lafayette | 900 | H. F. Drake | R & P |
| " | | New Dixie | — | S. A. Drake | P |
| | | Opera House | — | | P |

## NORTH CAROLINA—Continued

| Town | Population | Theatre | Seating Capacity | Manager | Designation |
|---|---|---|---|---|---|
| Fayetteville | | Strand | 420 | H. F. Drake | P |
| " | | Uversa | — | A. L. McDaniel | P |
| Forest City | — | Globe | 200 | C. W. Brown | P |
| Franklinton | 2,000 | Rose | 350 | Wm. C. McIntyre | P |
| " | | Rex | — | H. E. Joyner | P |
| Fremont | 1,294 | Grand O. H. | — | G. A. Yelverton | P |
| Gastonia | 12,871 | Broadway | — | J. D. Bread | P |
| " | | Cozy | — | J. A. Estridge | P |
| " | | Gastonian | 2,000 | Jas. H. Eskridge | P & R |
| " | | Ideal | 1,500 | J. E. Simpson | P |
| Goldsboro | 11,296 | Acme | 500 | R. H. Mason | R & P |
| " | | Crystal | — | J. B. Hales | P |
| " | | Diamin | — | W. V. Willeen | P |
| Greensboro | 19,746 | Bijou | 600 | Hill & Hadgepeth | P |
| " | | Elm | — | Piedmont Amus Co. | P |
| " | | Isis | 500 | George Pryor | V |
| " | | Lingley Park | — | N. E. Pike | P |
| " | | Municipal | 1,800 | Wells Amus. Co | R & P |
| " | | Piedmont | — | L. G. Leofield | P |
| " | | Strand | — | C. G. Harrison | P |
| " | | Victory | 700 | Hill & Hadgepeth | P |
| Greenville | 5,772 | White's | 750 | S. T. White | R & P |
| Hamlet | 3,808 | Opera House | — | Mr. Lackey | P & R |
| Hartford | — | Opera House | — | | P & R |
| Henderson | 5,267 | Amuzu | — | | P |
| " | | Princess | — | F. S. Stevenson | P |
| Hendersonville | 3,720 | Queen | — | John Glenn | P |
| " | | Vista | — | G. P. Heikig | P |
| Hickory | 5,076 | Grand | 250 | Mr. Sherrill | P |
| " | | Hub | 400 | J. L. Miller | P |
| " | | Pastime | 370 | J. L. Miller | P |
| High Point | 14,302 | Broadway | 200 | A. B. Huff | P |
| " | | Orpheum | 500 | Percy Parrish | V |
| " | | Rose | 200 | C. P. McIntyre | P |
| Hillsboro | — | Osbunn | — | Cole & Ray | P |
| Kannapolis | 2,800 | Y. M. C. A. | — | Secretary | P |
| Kings Mountain | — | Pastime | — | Miss Mary Moss | P |
| Kinston | 9,771 | Grand | 1,000 | H. F. Stallings | R, V & P |
| Leaksville | — | Boulevard | — | J. L. Clayton | P |
| Lenoir | 3,718 | Universal | — | S. W. Lawrence | P |
| Lexington | 5,254 | Lyric | 300 | H. B. Varner | P |
| Lincolton | 3,390 | Bijou | — | B. F. Ford | P |
| Littleton | — | Idle Hour | — | Pippin & Johnston | P |
| Louisburg | — | Star | 700 | K. K. Allen | P |
| Lumberton | 2,691 | Pastime | 400 | Jas. L. Williamson | V & P |
| " | | (Negro) | 200 | Charles Morrisey | P |
| Madison | 1,700 | Madison | 300 | N. O. Cardwell | P |
| Marion | — | Grand | — | V. L. Self | P |
| Marshall | — | Globe | — | J. W. Williams | P |
| Maxton | — | Pastime | — | E. P. Williams | P |
| Mibane | 1,500 | Mibane | 300 | Clark Coley | P |
| Monroe | 4,084 | Pastime | 250 | Earl Shute | P |
| " | | Rex | — | G. S. R. Lentz | P |
| " | | Strand | 300 | Mariett Cain | P |
| Mooresville | 4,315 | Artcraft | 300 | C. I. Gresham & Sons | P |
| " | | Crystal | — | W. D. Brown | P |
| " | | Dixie | — | F. L. Rich | P |
| Morehead City | 2,958 | Grand | — | A. H. Webb, Jr. | P & R |
| " | | Palace | — | D. B. Wade & Sons | P |
| Morganton | 2,867 | Hall | 250 | W. G. Davis | P |
| Mount Airy | 4,753 | Broadway | 500 | V. C. Schlye | P |
| Mount Olive | 3,500 | Victoria | 200 | Mrs. Minnie Kornegay | P |
| Murphy | — | Star | — | F. A. Bates | P |
| Newbern | 12,198 | Masonic | — | O. A. Kaper | P |
| New Berry | — | Arcade | — | H. B. Wells | P |

## NORTH CAROLINA—Continued

| Town | Population | Theatre | Seating Capacity | Manager | Desig-nation |
|---|---|---|---|---|---|
| New Berry | | E. Leslie | — | E. Leslie | P |
| Newton | 3,021 | Grand | — | | P |
| North Wilkesboro | — | Amuzu | — | E. D. Long | P |
| Norwood | — | Maxie | — | J. M. McIntyre | P |
| Oxford | 3,605 | Casino (Colored) | 300 | John K. King | P |
| " | | Opera House | — | J. W. Hester | P & R |
| " | | Orpheum | 700 | Harris & Crews | R & P |
| Pinehurst | — | Carolina | — | Lennard Tufts | P |
| Plymouth | 1,847 | Majestic | — | | P |
| Raleigh | 28,674 | Academy | 1,000 | J. S. Upchurch | R & P |
| " | | Almo | 800 | B. S. Aaronson | P |
| " | | Auditorium | 5,000 | Municipal Ownership | P |
| " | | Grand | 1,000 | B. S. Aaronson | V |
| " | | New Superba | — | Col. R. J. Allen | P |
| " | | Palm | — | Col. R. J. Allen | P |
| " | | Royal | 500 | | P |
| " | | Strand | — | Aaronson & Browne | P |
| Red Springs | — | Red Springs | — | Love & Bros. | P |
| Reidsville | 5,333 | D. A. Hendrix | — | D. A. Hendrix | V |
| " | | Grand | — | C. Davis | P |
| " | | Gem | — | James McGuhee | P |
| Roanoke Rapids | — | People's | 1,190 | Paul J. Robinson | R, V & P |
| " | | Rosemary | — | Paul J. Robinson | P |
| " | | Wonderland | — | J. B. Hodges | P |
| Rockingham | 2,509 | Star | — | R. L. McDonald | P |
| Rocky Mount | 12,742 | Masonic | 750 | John T. Arrington | V & R |
| " | | Palace | 1,750 | John T. Arrington | P |
| Rosemary | — | Rosemary | — | J. E. Dobbins | P |
| Roxboro | — | Princess | — | O. T. Kirby | P |
| Salisbury | 13,884 | Main | — | C. L. Welch | P |
| Sanford | 2,977 | L-Ma | — | Manes & Lashley | P |
| Scotland Neck | 2,061 | Dixie | 500 | R. J. Madry | R & P |
| Selma | — | Picture | — | T. Abdalla-Vinson Co. | P |
| Silver City | — | Gem | 150 | George Roberts | P |
| Smithfield | 3,000 | City Hall | 750 | W. H. Lassiter | R |
| " | | Lyric | 500 | Lusley & Woodall | P |
| Southern Pines | — | Princess | — | C. W. Piegmont | P |
| Southport | — | Post Exchange | — | Price Furpless | P |
| Statesville | 7,895 | Crescent | — | R. L. Flannigan | P |
| " | | Gaiety | — | R. A. Cooper | P |
| " | | Lyric | — | R. V. Barkley | P |
| Tarboro | 4,568 | Colonial | 600 | P. L. McCabe | P |
| " | | Opera House | 550 | P. L. McCabe | R & P |
| Thomasville | 5,676 | Lee | 500 | J. W. Prevo | P |
| Wadesboro | 2,650 | Lyric | 500 | L. L. Drake | P & R |
| Wallace | — | Pastime | — | | P |
| Warrenton | 900 | Town Hall | 500 | Alexander Rankoff | P |
| Warsaw | — | Grand | — | | P |
| Washington | 6,314 | New | — | C. A. Turnage | R, V & P |
| Waynesville | 1,943 | Waynesville | — | | P |
| Weldon | — | Batchelor | 500 | E. M. Batchelor | R & P |
| " | | Opera House | — | Bachelor Bros. | P |
| Williamston | 1,800 | Gayety | — | | P |
| " | | Opera House | 350 | J. W. Watts, Jr. | R & P |
| Wilmington | 33,372 | Bijou | 1,200 | Harry Cole | P |
| " | | Grand | 1,000 | Harry Cole | P |
| " | | Opera House | 1,500 | G. A. Baily | R & P |
| " | | Royal | 1,200 | G. A. Baily | V |
| " | | Victoria | 1,500 | G. A. Baily | P |
| Wilson | 10,653 | Oasis | — | H. J. Paradise | P |
| " | | Princess | — | J. S. Woodard | P |
| Windsor | — | Photosho | — | C. L. Pierce | P |
| Winston-Salem | 48,395 | Amuzu | 250 | | P |
| " | | Auditorium | 1,500 | C. J. McLane | R & V |
| " | | Broadway | 500 | C. J. McLane | P |

NORTH CAROLINA—Continued

| Town | Population | Theatre | Seating Capacity | Manager | Designation |
|---|---|---|---|---|---|
| Winston-Salame | | Dunbar (Colored) | 250 | R. A. Booton | P |
| " | | Elmont | 175 | C. J. McLane | P |
| " | | Lafayette (Color'd) | 250 | W. S. Scales | P |
| " | | Pilot | 300 | C. J. McLane | P |
| " | | Rex (Colored) | 250 | M. Meriweeter | P |


# The Moving Picture Section

**of this issue contains a list with details of**

# 19,988 Theatres

In addition to this number there are approximately 2,500 more theatres presenting Moving Pictures besides playing travelling companies

**in the United States and Canada**

---

# What a Mailing List for $3.00

# NORTH DAKOTA—Population, 645,730

| Town | Population | Theatre | Seating Capacity | Manager | Desig-nation |
|---|---|---|---|---|---|
| Adams | — | Liberty | — | | P |
| Alexander | — | Gem | — | | P |
| Ambrose | — | Electric | — | | P |
| Amenia | 125 | Little | 150 | H. L. Chaffee | P |
| Amidon | 300 | Grand | 500 | T. A. Johnson | R & P |
| Anamoose | 600 | Grand | 150 | S. M. Isaak | R & P |
| Aneta | — | Bijou | — | | P |
| Antler | — | Picture | — | | P |
| Arena | — | | | | P |
| Arthur | — | | | | P |
| Ashley | — | Ashley Opera House | — | | P |
| Bantry | — | S. J. Taylor | — | | P |
| Barton | — | Opera House | — | | P |
| Bathgate | — | Opera House | — | | P |
| Beach | 1,106 | Bijou | 250 | W. E. Manning | P |
| Belfield | — | Lyric | — | | P |
| Bemidji | — | | — | | P |
| Berthold | 824 | Princess | 400 | R. L. Olson | R & P |
| Beulah | — | Princess | — | | P |
| Binford | 394 | Opera House | 200 | H. B. Hanson | P |
| Bisbee | — | Picture | — | | P |
| Bismark | 7,122 | Auditorium | 1,100 | E. H. L. Vesperman | R |
| " | | Rex | 400 | G. V. Hallidy | P & V |
| " | | Bismarck | 300 | G. E. Wingreene | P |
| " | | Eltinge | 500 | G. E. Wingreene | P |
| " | | Orpheum | 500 | A. J. Bauer | P |
| Blabon | — | Movie | — | | P |
| Bordulac | — | | | | P |
| Bottineau | 1,600 | Grand | 400 | H. A. Laveille | P |
| Bowbellis | — | Royal | — | | P |
| Bowman | — | Cozy | — | | P |
| Brimsmade | — | Picture | — | | P |
| Brocket | 450 | Metropolitan | 500 | G. M. Shapperd | R & P |
| " | | Picture Theatre | 550 | Joe F. Miller | P |
| Buffalo | — | Pershing | — | | P |
| Burlington | — | Picture | — | | P |
| Buxton | — | Unique | — | | P |
| Calvin | — | Joy | — | | P |
| Cando | 1,350 | Auditorium | 500 | L. W. Weston | R & P |
| " | | Rex | 200 | E. J. Lillie | V |
| Carrington | 1,500 | Grand | 250 | Ralph Botts | R & P |
| Carson | 380 | Orpheum | 400 | Fred Leaf | R & P |
| Casselton | 2,800 | Portland | 1,100 | Robt. Cooney | R & P |
| " | | Portland | 250 | John A. Wright | P |
| Cavalier | 1,000 | City Hall | 400 | City Auditor | R & P |
| " | | Grand | 350 | Hebert Bros. | P |
| " | | Strand | — | | P |
| Cayuga | — | Electric | — | | P |
| Chafee | — | New Opera House | — | | P |
| Christine | — | New Grand | — | | P |
| Cleveland | — | Picture | — | | P |
| Clifford | 175 | None (place in poor condition) | | | |
| Clyde | — | Opera House | — | | P |
| Cogswell | 600 | Opera House | 250 | C. A. Jordan | P |
| Columbus | — | | | | |
| Cooperstown | 1,150 | Strand | 450 | V. F. Nilson | R & P |
| Courtenay | — | Rex. | — | | P |
| Crary | — | Opera House | — | | P |
| Crosby | 1,300 | Auditorium | 250 | H. S. deMalaussene | P |
| " | | Photo Play | 250 | A. A. Daigle | P |
| Crystal | 400 | Star | 250 | G. O'Toole | R & P |
| Dawson | — | Picture Theatre | — | | P |
| Deering | — | Koch's Opera House | — | | P |
| Des Lacs | 165 | Picture Theatre | — | | P |
| Devil's Lake | 5,140 | Grand | 986 | Archie Miller | R, V & P |

## NORTH DAKOTA—Continued

| Town | Population | Theatre | Seating Capacity | Manager | Desig-nation |
|---|---|---|---|---|---|
| Devil's Lake | | Unique | 300 | Robert McKay | P |
| Dickinson | 4,122 | Rialto | 300 | Fox | P |
| Dogden | — | Grand | — | | P |
| Donneybrook | — | Lyceum | — | | P |
| Douglas | — | Douglas Amus't Co. | — | | P |
| Doyan | — | Picture | — | | P |
| Drake | — | Gem | — | | P |
| Drayton | — | | | | |
| Dunn Centre | — | Picture | — | | P |
| Dunseith | — | Opera House | — | | P |
| E. Grand Forks | — | | | | |
| Edgeland | — | Joseph | — | | P |
| Edgeley | 1,000 | Iris | 400 | H. L. Weaver | R & P |
| Edgerton | — | | | | |
| Edmore | 505 | Abbott | 350 | C. E. Currier | P |
| " | | Lyric | — | | P |
| Elgin | — | Elgin Aud. | 500 | Jacob Balliett | P |
| Ellendale | 1,400 | Lyric | 350 | Boam & Durand | R & P |
| " | | Opera House | 1,000 | Edward N. Liby | V & P |
| Elliott | — | Picture | — | | P |
| Enderlin | 1,900 | Grand | 400 | R. Harper | R & P |
| Englevale | — | | | | |
| Esmond | — | Crescent | — | | P |
| Fairdale | — | Movie | — | | P |
| Fairmount | 800 | Hub | 300 | H. O. Hubbard | R, V & P |
| Fargo | 21,961 | Garrick | 450 | E. A. Philips | P |
| " | | Grand | 1,300 | McCarthy Bros. | V |
| " | | Isis | 350 | Floyd Jenkin | P |
| " | | Liberty | 300 | W. C. Clavier | P |
| " | | Orpheum | 900 | McCarthy Bros. | R |
| " | | Princess | 400 | A. A. Tweeden | P |
| " | | Strand | 300 | S. Corlish | P |
| Fessenden | — | Auditorium | — | | P |
| Finley | 600 | Star | 300 | R. J. Ball | R & P |
| Flaxton | — | | | | |
| Forbes | — | Picture | — | Wolff Bros. | P |
| Forman | 425 | Opera House | 250 | Nels Larson | P |
| Fort Yeates | — | Fort Yeates | — | | P |
| Foxholm | — | St. John Hall | — | | P |
| Gackle | — | Rex | — | | P |
| Gary | — | Moving Picture | — | | P |
| Garrison | — | Picture | — | | P |
| Gilby | — | Shauer | — | | P |
| Glenburn | 280 | Glenburn | 200 | J. H. Hollinger | P |
| Glen Ullen | — | Empire | — | | P |
| Golden Valley | 400 | Opera House | 200 | J. Lockwood | R & P |
| Goodrich | — | Grand | — | | P |
| Grace City | — | Picture | — | | P |
| Grafton | 2,512 | Opera House | 500 | H. L. Haussamen | R & P |
| " | | Strand | 500 | Lean & Coats | P |
| Grand Forks | 14,010 | Met. Opera House | 1,000 | McCarthy Bros. | V |
| " | | New Grand | 958 | A. J. Kavanaugh | P |
| " | | Orpheum | 800 | McCarthy Bros. | V |
| " | | Photoplay | 400 | H. O. Mugridge | P |
| " | | Royal | 450 | Samuel P. Cornish | P |
| " | | Strand | 380 | Joseph Isaacs | P |
| Granville | 525 | Gem | 250 | J. J. Hostetler | P |
| Grenora | — | Orpheum | — | | P |
| Gwinner | — | Rex | — | | P |
| Halliday | — | | | | |
| Hamberg | — | Picture | — | | P |
| Hamilton | 400 | City Hall | 200 | Paul Everly | R & P |
| Hampden | — | Opera House | — | | P |
| Hankinson | — | Gem | — | | P |
| Hanks | — | Picture | — | | P |

## NORTH DAKOTA—Continued

| Town | Population | Theatre | Seating Capacity | Manager | Designation |
|---|---|---|---|---|---|
| Hanna | — | Picture | — | | P |
| Hannaford | — | Picture | — | | P |
| Hansboro | — | | | | |
| Harvey | — | Bijou | — | | P |
| Hastings | — | Picture | — | | P |
| Hatton | 860 | Mozart | 350 | Joe Anderson | P |
| Havana | — | Lyric | — | | P |
| Hazen | 623 | Photo Play | 400 | Hilder Foss | P |
| Heaton | — | | | C. F. Oliver | P |
| Hebron | — | Picture | — | | P |
| Hensel | 110 | Wonder | 100 | W. L. Graham | P |
| Hettinger | — | Strand | — | | P |
| Hillsboro | 1,200 | Gem | 400 | J. Overmoe | P |
| Hoople | — | Picture | — | | P |
| Hope | 600 | Bijou | 100 | L. N. Wood | P |
| " | | Hope Opera | 225 | F. R. Philips | R & P |
| Hunter | — | Pastime | — | | P |
| Hurdsfield | — | Picture | — | | P |
| Jamestown | 6,627 | Opera House | 750 | M. McGlorie | P |
| " | | Ruby | 500 | S. K. Leen | P |
| Jud | — | Community House | — | | P |
| Karkak | — | | | | |
| Kathryn | 300 | Ideal | 500 | O. Larson | R & V |
| Kenmore | — | Lyceum | — | | P |
| Kensal | — | Paris | — | | P |
| Kief | — | Picture | — | | P |
| Killdeer | 800 | Auditorium | 400 | H. H. Ellsworth | P |
| Knox | — | Movie | — | | P |
| Kulm | — | Picture | — | | P |
| La Kota | — | Star | — | | P |
| La Moure | 1,025 | Rex | 250 | Moe & Christianson | R & P |
| Lake Williams | — | Picture | — | | P |
| Langdon | 1,228 | Auditorium | 600 | B. E. Groom | R & P |
| " | | Langdon | 400 | F. E. B. Mercer | P |
| Lankin | — | New Liberty | — | | P |
| Lansford | 450 | Grand | 200 | Chamber & Young | R & P |
| Larrimore | — | Grand | — | | P |
| Lawton | — | Opera House | — | | P |
| Leeds | — | Empress | — | | P |
| Leith | 125 | Leith Opera House | 300 | C. Cornell | P |
| Leonard | — | Porter | — | | P |
| Lexington | 5,254 | | | | |
| Lidgewood | 1,065 | Bohemian Hall | 400 | J. Busta, Sr. | V |
| " | | Lyric | 300 | A. B. Steen | P |
| Linton | — | Electric | — | | P |
| Lisbon | 2,000 | Opera House | — | | P |
| " | | Scenic | 250 | Cooper & Conboy | P |
| Litchfield | — | | | | |
| Litchville | — | Opera House | — | | P |
| Loraine | — | | | | |
| McClusky | 750 | Monarch | 175 | E. Fapley | R & P |
| McHenry | — | Orpheum | — | | P |
| McVille | — | Gem | — | | P |
| Maddock | 515 | Crescent | 250 | J. P. Kincair | P |
| " | | Opera House | 500 | R. E. Barnard | R & P |
| Mandan | 4,336 | Palace | 600 | J. Maitland | V & P |
| Marion | — | Picture | — | | P |
| Marmath | — | Mystic | — | | P |
| " | | Opera House | — | | P |
| Maxbass | — | Picture | — | | P |
| Maysville | — | Bijou | — | | P |
| Medina | — | High School | — | | P |
| Medora | — | | | | |
| Michigan | — | Opera House | — | | P |
| Milnor | — | Iris | — | | P |

## NORTH DAKOTA—Continued

| Town | Population | Theatre | Seating Capacity | Manager | Desig-nation |
|---|---|---|---|---|---|
| Milton | 415 | Star | 250 | Karl Hain | P |
| Minot | 10,476 | Orpheum | 500 | John Wilson | P |
| " | | Arcade | 460 | P. Meyers | P |
| " | | Strand | 540 | P. Meyers | P |
| " | | Opera House | 1,000 | M. Jacobson | P |
| Minto | — | Strand | 250 | H. H. Walker | P |
| " | | Rex | — | | P |
| Mohall | 1,000 | Opera House | 300 | R. B. Wisch | V, B & M |
| Mott | 1,000 | Pleasant House | 400 | G. Helming | P |
| Mount Hope | 4,686 | | | | |
| Munich | 350 | Community | 200 | N. H. Nelson | V & P |
| Napoleon | — | Pastime | — | | P |
| Neche | — | Movie | — | | P |
| New England | 700 | Princess | 500 | Ida Puarica | P |
| " | | Dreamland | — | | P |
| New Leipsig | — | Lewis | — | | P |
| New Rockford | 2,111 | Nevin's Opera | 500 | L. Berstein | R & P |
| " | | Blackstone | 400 | L. Deavereau | P |
| New Salem | 650 | Empire | 250 | F. E. Coleman | P |
| Noonan | 800 | Grand | 350 | L. F. Gits | P |
| Northwood | — | Opera House | — | | P |
| Oakes | 1,637 | Grand | 250 | I. Moe | P |
| " | | C. M. C. Hill | 500 | W. J. Seifert | R & P |
| Oberon | 400 | Electric | 300 | E. W. Spencer | P |
| Omenee | — | Picture | — | | P |
| Osnabrock | 250 | Town Hall | 300 | E. D. Wert | R & P |
| " | | Rex | — | | P |
| Overly | — | Opera House | — | | P |
| Park River | — | Lyric | — | | P |
| Parshall | 500 | Grand | 300 | M. Florand | P |
| Partel | 525 | Grand | 300 | H. S. DeMalausene | P |
| Pekin | — | | | | |
| Pembina | — | Movie | — | | P |
| Penn | — | Opera House | — | | P |
| Perth | — | Picture | — | | P |
| Pingree | — | | | | |
| Pittsburg | — | Opera House | — | | P |
| Plaza | — | Picture | — | | P |
| Portal | — | Moving Picture | — | | P |
| Portland | — | Family | — | | P |
| Powers Lake | 385 | Powers Lake | 200 | A. W. Spalsbury | P |
| Ray | 800 | Auditorium | 300 | E. O. Brunsvold | R & P |
| " | | Bijou | 200 | McFarlin & Miller | P |
| Reeder | — | Auditorium | — | | P |
| Reynolds | — | Picture | — | | P |
| Rhame | — | Odd Fellows Hall | — | | P |
| Richardson | — | | | | |
| Rolla | 652 | Dixon | 225 | A. Dixon | P |
| " | | Munro | 350 | W. J. Munro | P |
| Rollette | — | Picture | — | | P |
| Ross | — | Picture | — | | P |
| Rugby | 1,424 | Lyric | 350 | O. Troyer | P |
| Rutland | 300 | Opera House | 250 | J. W. Bloomdale | V & P |
| Ryder | 600 | Orpheum | 350 | E. E. Fredeen | R & P |
| St. John | 500 | Temple | 500 | N. Tingelstead | V & P |
| St. Thomas | 560 | Opera House | 300 | Joseph Johnson | R & P |
| " | | New Rex | 250 | Ralph Demars | P |
| Sanborn | — | | | | |
| Sanish | — | None | | | |
| Sarles | — | Electric | — | | P |
| Scranton | 300 | Pastime | 250 | Chas. Erickson | P |
| Sentinel Butte | — | Opera House | — | | P |
| Sharon | 350 | The Joy | 300 | R. J. Ball | P |
| " | | Sharon | — | | P |
| Sherwood | 500 | Sherwood | 200 | L. A. White | P |

## NORTH DAKOTA—Continued

| Town | Population | Theatre | Seating Capacity | Manager | Designation |
|---|---|---|---|---|---|
| Sheyenne | 500 | New Era | 100 | J. A. Warner | P |
| " | | Home | 300 | L. E. Johnston | P |
| Shields | — | | | | |
| Springbrook | — | Opera House | — | | P |
| Stanley | — | Stanley | — | | P |
| Starkweather | 304 | Rex | 150 | F. R. Irone | P |
| Steele | — | Ideal | — | | P |
| Strasburg | — | Picture | — | | P |
| Sykeston | — | Opera House | — | | P |
| Tappen | 300 | Union Hall | 500 | C. Kelly | R & P |
| " | | Opera House | — | | P |
| Tioga | 500 | Simon's Hall | 600 | N. W. Simon | V & P |
| " | | Bijou | 200 | J. Dalton | P |
| Tolley | 325 | Orpheum | 500 | Jenkins & Miller | R & P |
| Tolna | — | Tolna | — | | P |
| Tower City | — | Tower | — | | P |
| Towner | 800 | W. R. C. | 350 | F. J. Roble | V & P |
| " | | Grand | — | | P |
| Tuttle | — | Picture | — | | P |
| Underwood | — | Picture | — | | P |
| Upham | — | | | | |
| Valley City | 4,686 | Normal | 1,200 | Lee | R |
| " | | Grand | 500 | Piller | V & P |
| " | | Rex | 400 | | P |
| Velva | 900 | Welo | 600 | T. Welo | R |
| " | | Iris | 300 | A. C. Russell | P |
| Verona | — | | | | |
| Viera | — | | | | |
| Wahpeton | — | Opera House | — | | P |
| Walford | — | | | | |
| Walhalla | 1,000 | Gem | 300 | G. L. Hemsley | P |
| Warwick | — | Gem | — | | P |
| Washburn | 667 | Liberty | 167 | J. H. Starbuck | P |
| " | | Hub | — | | P |
| Werner | — | Werner | — | | P |
| West Hope | 500 | Arcade | 300 | Fred Voles | R & P |
| " | | Lessman Hall | 350 | H. Lessman | P |
| White Earth | — | Lyric | — | | P |
| Wildrose | 550 | Orpheum | 250 | W. M. Suckstorff | P |
| " | | Bijou | — | | P |
| Williston | 4,178 | Armory | 1,000 | V. G. Dickey | R |
| " | | Lyric | — | M. Hanson | P |
| " | | Orpheum | — | | P |
| Willow City | — | Palace | — | | P |
| Wilton | 1,000 | Grand | 350 | C. V. Danielson | R & P |
| Wimbledon | 571 | Orpheum | 250 | H. C. Story | V, B & P |
| Windsor | — | Movie Hall | — | | P |
| Wing | — | Picture Theatre | — | | P |
| Wishek | 1,050 | Pleasant Hour | 250 | H. L. Bohlmow | P |
| Woburn | — | | | | |
| Wyndmere | — | Gem | — | | P |

Anyone interested in the motion picture industry—be it producer, exhibitor or laboratory, is requested to communicate with this office and suggest any changes. The publishers of this Guide hereby express their thanks for the many favors extended in the way of furnishing information for the book.

# OHIO—Population, 5,759,394

| Town | Population | Theatre | Seating Capacity | Manager | Designation |
|---|---|---|---|---|---|
| Aberdeen | 8,012 | Opera House | — | | P |
| Ada | 2,321 | Odeon | 300 | E. S. Faulkner | R & P |
| Adena | 570 | Pastime | — | V. G. DiNoble | P |
| Adyston | 1,543 | Pastime | — | Aylward & Hay | P |
| Akron | 208,435 | Alhambra | 300 | Fish | P |
| " | | Arcade | 500 | Cline | P |
| " | | Arlington | 240 | Faust | P |
| " | | Bank | 650 | Romwebber | P |
| " | | Colonial | 1,400 | Ernest | V |
| " | | Dome | 220 | Simmons | P |
| " | | Dreamland | 500 | Botzum Bros. | P |
| " | | Empress | 300 | Kasse | P |
| " | | Garden | 280 | Klink | P |
| " | | Grand Opera | 1,354 | Fiber & Shea | R & B |
| " | | Ideal | 300 | Moore | P |
| " | | Knickerbocker | 300 | Romwebber | P |
| " | | Liberty | 800 | Menches | P |
| " | | Majestic | 1,000 | Smith | P |
| " | | National | 300 | Shippacasse | P |
| " | | Nixon | 600 | Stadler | P |
| " | | Norka | 620 | Brill | P |
| " | | Orpheum | 900 | Botzum Bros. | P |
| " | | Palace | 300 | Fouts & Buben | P |
| " | | Pantageous | 300 | Dall | P |
| " | | People's | 340 | Bryer | P |
| " | | Portage | 300 | Brown | P |
| " | | Regent | 420 | Kreiselman | P |
| " | | Rialto, E. Akron | 1,200 | Bailey | P |
| " | | Southern | 300 | Sager | P |
| " | | Spicer | 300 | Stalder & Steyer | P |
| " | | Strand | 1,100 | J. Dunlevy | P |
| " | | Thornton | 500 | Belden | P |
| " | | Victor | 230 | Muck | P |
| " | | Winter | 1,000 | Park | P |
| Alliance | 21,603 | American | 400 | L. C. Mantho | P |
| " | | Columbia | 1,200 | Lamott Smith | R & P |
| " | | Ideal | 360 | E. C. Norris | P |
| " | | New Lyric | 300 | C. Antram | V |
| " | | Ohio | 400 | Peter Tender | P |
| Amherst | 2,485 | Empire | 250 | Mrs. V. E. McGhee | P |
| " | | Park | 225 | A. E. Gracie | P |
| Amsterdam | 1,041 | Star | — | Hoffman & Waggoner | P |
| Andover | 902 | Enjoy-U | 164 | A. B. Colby | P |
| Ansonia | 656 | Opera House | — | | P |
| Antwerp | 1,187 | Star | — | | P |
| Arcanum | 1,311 | Dreamleand | 125 | H. Chancellor | P |
| " | | Opera House | 450 | H. Chancellor | R |
| Ashland | 9,249 | Band Box | 240 | Fred Edwards | P |
| " | | Opera House | 1,010 | Michael & McIntosh | R & P |
| " | | Rex | 288 | R. McIntosh | P |
| " | | Strand (Unfinished) | 800 | R. McIntosh (1 floor) | R |
| Ashley | 706 | Exhibit | — | A. B. Powers | P |
| Ashtabula | 22,082 | Casto | 700 | Ward Johnson | P |
| " | | C It | 350 | | P |
| " | | Dome | 450 | Ward Johnson | P |
| " | | Majestic | 999 | Ward Johnson | R & P |
| Ashtabula Harb. | 18,266 | C It | 450 | | P |
| Ashville | 972 | Dreamland | — | S. P. Rockey | P |
| Athens | 6,418 | Athens O. H. | 700 | Slaughter & DeMolet | R & P |
| " | | Columbia | 270 | R. R. Johnson | P |
| " | | Majestic | 270 | Maurice Gross | P |
| Bainbridge | 883 | Opera House | — | | R & P |
| Baltimore | 551 | Victoria | — | J. W. Dadisman | P |
| Barberton | 18,811 | Barberton | — | | R & P |
| " | | Gem | 300 | William Etter | P |

## OHIO—Continued

| Town | Population | Theatre | Seating Capacity | Manager | Desig-nation |
|---|---|---|---|---|---|
| Barberton | | Park | 600 | Harry Hamilton | P |
| " | | Pastime | 300 | Mr. Wowra | P |
| " | | Rondo | 400 | Nice & Andre | P |
| Barnesville | 4,865 | Acme-Strand | 500 | Shafer & Urban | P |
| Basil | 504 | Aurora | — | | P |
| Batavia | 1,034 | Paramount | — | W. Kane | P |
| Bedford | 1,783 | Comique | 250 | Mrs. C. V. Stillwell | P |
| Bellaire | 15,061 | Elk Grand | 614 | Spragg Amusement Co | R P |
| " | | Majestic | 450 | Spragg Amusement Co. | P |
| " | | Miners' Temple | 1,200 | | R & P |
| " | | Olympia | 589 | Spragg Amusement Co | P |
| " | | Roma | 300 | John April | P |
| Bellefontaine | 9,336 | Grand | 800 | D. Gutilla | R & P |
| " | | Majestic | 300 | D. Gutilla | P |
| " | | Strand | 500 | D. Gutilla | P |
| Bellevue | 5,776 | Lyon | 277 | G. Robert Moore | P |
| " | | Rex | 325 | G. Robert Moore | P |
| Belmont | — | Belmont | — | Mr. Kildow | P |
| Berea | 2,959 | Pastime | 250 | Mrs. Wilson | P |
| Bergholtz | 1,011 | City | 450 | J. B. Marshall | P |
| Bethel | 1,201 | Bethel | — | | P |
| Bethesda | 1,300 | Conservative | — | W. G. Kildow | P |
| Beverly | 720 | Opera House | — | E. P. Langenberg | P |
| Big Prairie | 200 | Monitor | 250 | B. A. Lake | P |
| Blanchester | 1,813 | Dreamland | — | John Robertson | P |
| Bloomdale | 602 | Armory | — | | P |
| Bluffton | 2,307 | Opera House | — | | R & P |
| " | | Star | 210 | A. Worthington | P |
| Bowling Green | 5,788 | Chidester | 325 | W. C. Bettes | R & P |
| " | | Everybody's | 350 | W. Thomas | P |
| " | | Lyric | 323 | Young | P |
| " | | W. M. Couis | 850 | W. M. Couis | P |
| Bradford | 1,844 | Star | — | F. E. Bittekopfer | P |
| Bradley | — | U. S. Coal Co. Thea | — | Mr. Willard | P |
| Bremen | 925 | Bremen | — | G. H. Lowe | P |
| Bridgeport | 3,977 | Family | 200 | C. Velas | P |
| " | | Grimes | 250 | Clyde Grimes | P |
| " | | Union O. H. | — | | R & P |
| Brockville | 1,187 | Pastime | — | Charles Schafer | P |
| Bryan | 4,252 | Grand | 250 | Jack Thompson | P |
| " | | North Side | 225 | Jack Thompson | P |
| Bucyrus | 10,425 | Grand | 400 | R. W. Noyer | P |
| " | | Hippodrome | 450 | R. L. Stertzer | P |
| " | | Southern | 475 | Oweka Woodruff | P |
| " | | Vollrath | 800 | W. F. Gehrisch | R & P |
| Burton | 650 | Burton | — | | P |
| Butchel | — | Opera House | — | Charles Graham | P |
| " | | Star | — | Star Theatre Co. | P |
| Butler | 730 | Opera House | 375 | F. E. Wise | P |
| Byesville | 2,775 | Hippodrome | 450 | Nick Bogos | P |
| " | | Luna | — | George Brown | P |
| Cable | 200 | Cable | — | R. G. Johnson | P |
| Cadiz | 2,100 | Opera House | 550 | M. Fleetwood Walker | R P |
| Cambridge | 13,014 | Colonial | — | O. J. Sybert | R & P |
| " | | Lyric | — | Coines & Brown | P |
| " | | Strand | — | O. J. Sybert | P |
| Camden | 899 | Dover | — | Dr. W. E. Pryor | P |
| Camp Sherman | — | Exchange | — | Community M. P. Bureau | P |
| Canal Dover | 8,101 | Big Four O. H. | 900 | W. H. Cox | R, V & P |
| Canal Fulton | 978 | Fultonian | 150 | F. L. Kittinger | P |
| Canton | 87,091 | Alhambra | 800 | Ney & Bernower | P |
| " | | Grand Opera H. | 1,100 | T. J. Waltenbaugh | R & P |
| " | | Lyceum | 1,000 | Fred Witter | R |
| " | | Liberty | 400 | Ernest Pavelides | P |
| " | | Odeon | 450 | Ah. Abrams | P |

## OHIO—Continued

| Town | Population | Theatre | Seating Capacity | Manager | Designation |
|---|---|---|---|---|---|
| Canton | | Orpheum | 400 | R. G. Stueve | P |
| " | | Strand | 600 | Botzum Bros., M. W. Smee, Mgr. | P |
| " | | Valentine | 750 | E. G. Bockius | P |
| " | | Windsor | — | John Werner | P |
| Carbondale | 500 | By Heck | — | | P |
| Carbon Hill | 600 | Gem | — | J. G. Blosser | P |
| Cardington | 1,349 | Dreamland | 250 | E. C. Carter | P |
| Carey | 2,488 | Strand | 300 | W. J. Powell | R & P |
| Carrollton | 2,192 | Star | 300 | C. P. Hoffman | P |
| Cedarville | 1,059 | Murdock | — | | P |
| Celina | 4,226 | Fayette | 280 | John Kohn | P |
| " | | Ideal | 360 | John Kohn | P |
| Centerburg | 723 | Crystal Palace | — | J. E. Payne | P |
| Chargrin Falls | 1,931 | Falls | — | | P |
| Chardon | 1,542 | Opera House | 300 | Mr. Ford | P |
| Chauncey | 821 | M. P. Show | — | C. A. Hamilton | P |
| Cheviot | 1,930 | New Twin City | — | J. J. Huebner | P |
| Chicago Junction | 2,950 | Masonic Temple | 700 | A. J. Rice | R, V & P |
| Chillichothe | 15,831 | Majestic | — | J. L. Greenbaum | R & V |
| " | | Royal | — | Edward Uhrig | P |
| " | | Sherman | — | C. A. Smith | P |
| " | | Star | — | C. A. Smith | P |
| Circleville | 7,049 | Grand | 771 | Walker Baughman | R & P |
| " | | Metropolitan | 300 | J. F. Carle | P |
| Clarksburg | 558 | Clarksburg | — | J. W. Dawson | P |
| Cleves | 1,423 | Ivy | — | | P |
| Clyde | 3,099 | Armory | — | A. P. Dirlan | R & P |
| " | | Harkness | 250 | Mrs. Dawley | P |
| Coldwater | 869 | Rex | — | | P |
| Columbiana | 1,582 | Globe | 250 | George Case | P |
| College Corner | 379 | Gayety | — | E. H. Wysong | P |
| Columbus Grove | 1,802 | Roma | — | L. Johnson | P |
| Conneaut | 9,343 | Academy | 250 | | P |
| Conover | 200 | Lena Conover School | — | C. T. Mustard | P |
| Convoy | 741 | Habit | 140 | Mrs. Carrie LaRue | P |
| Continental | 1,074 | Palace | 170 | Carl Ambrust | P |
| Corning | 1,564 | Majestic | — | D. Sullivan | P |
| Coshocton | 10,487 | Mystic | 400 | | P |
| " | | Paradise | 400 | Revellis Bros. | P |
| " | | Pastime | 800 | Chacos Bros. | P |
| " | | Sixth St. | 2,000 | James Hagans | R |
| " | | Utana | 800 | Chacos Bros. | P |
| Crestline | 4,313 | Grand | 300 | Roy Bradshaw | P |
| " | | Hipp | 260 | Leo Burkhart | P & R |
| Creston | 970 | Standard | 200 | L. Bridgman | P |
| Crooksville | 3,311 | Majestic | — | Gross Bros. | P |
| Covington | 1,848 | Favorite | — | Allen Poe | P |
| Cuyahoga Falls | 10,200 | Alhambra | 500 | A. Wiener | P |
| Dayton | 153,830 | Alhambra | — | Bert Fiala | P |
| " | | Apollo | — | Theo. Chifos | P |
| " | | Auditorium | — | Ranh Estate | P |
| " | | Columbia | — | Charles Gross | P |
| " | | East Majestic | — | Homer Guy | P |
| " | | Edgemont | — | Dr. Alexander | P |
| " | | Elite | — | Al. Kinzeler | P |
| " | | Globe | — | R. S. Rayburg | P |
| " | | Grand | — | Ollie Schaefer | P |
| " | | Ideal | — | A. M. Marshall | P |
| " | | Mecca | — | J. Leopold | P |
| " | | Mirror | — | Paul Banker | P |
| " | | New Dayton | — | Dayton Theatre Co. | P |
| " | | New Lyceum | — | Val. Rayburg | P |
| " | | Old Glory | — | A. Hirsch | P |
| " | | Olympic | — | C. L. Donlin | P |
| " | | People's | — | | P |

## OHIO—Continued

| Town | Population | Theatre | Seating Capacity | Manager | Designation |
|---|---|---|---|---|---|
| Dayton | | Royal | — | B. G. Wheeler | P |
| " | | Strand | — | Dayton Operating Co. | P |
| " | | Wayne | — | George Richter | P |
| " | | Woods | — | Mrs. C. E. Woods | P |
| " | | Wyoming | — | Gus Kinzeler | P |
| Defiance | 8,876 | Elite | 300 | Miss Smythe | P |
| " | | Rex | 300 | Bradford & Carr | P |
| " | | Valentine | 800 | Thomas D. Henry | P, V & R |
| De Graff | 1,082 | Star | — | | P |
| Delaware | 8,756 | City O. H. | 1,006 | Wolf & King | R & P |
| " | | Star | — | | P |
| " | | Strand | — | Henry Bieberson, Jr. | P |
| " | | Superba | — | | P |
| Delphos | 5,745 | Grand | 240 | F. H. Staup | P |
| " | | Shuller's O. H. | — | | R & P |
| Delta | 1,543 | Lyric | 225 | Mr. Kinney | P |
| Dennison | 5,524 | Grand | 350 | J. Smith | R & P |
| Deshler | 1,505 | Star | 300 | Mr. Colwell | P |
| Dillonvale | 1,519 | Olszeski | — | K. Olszeski | P |
| " | | Palace | — | H. Walker | P |
| Dover | 8,101 | Grand | 300 | G. W. Guither | V, B & R |
| " | | Pike | 300 | J. E. Allman | P |
| " | | Weber | 400 | E. A. Stephan | P |
| Dresden | 21,411 | Dixie | 200 | E. J. Harding | P |
| East Liverpool | 21,411 | American | 750 | Joseph Poplepolicis | P |
| " | | Ceramic | 1,500 | Wm. Tallmon | R, P, V & B |
| " | | Columbia | 400 | George McClintock | P |
| " | | Diamond | 300 | Abe Schwartz | P |
| " | | Gem | 100 | J. O. Carney | P |
| " | | Strand | 700 | Charles Craig | P |
| East Palestine | 5,750 | Grand | 260 | C. M. Leininger | P |
| Eaton | 3,210 | Eatonian | 200 | J. L. Longnecker | P |
| " | | Eaton O. H. | 400 | E. L. Churchill | V, R & P |
| " | | Star | 225 | C. Crouse | P |
| Edgarton | 1,072 | Theatorium | 200 | C. A. Mavis | P |
| Elmore | 937 | Anderson | 200 | C. A. Anderson | P |
| Elmwood | 3,991 | Arcade | — | Mr. Schottmiller | P |
| " | | Valley | — | George Polster | P |
| Elyria | 20,474 | American | 400 | John Pekras | P |
| " | | Bannon | 400 | | P |
| " | | Colonial | 450 | John Pekras | P |
| " | | Dreamland | 450 | John Pekras | P |
| " | | Rialto | 1,050 | F. W. Woodward | R |
| " | | Strand | 325 | John Pekras | P |
| Fairport Harbor | 4,211 | Lyric | 200 | Miss Lawrence | P |
| Farmersville | 437 | Liberty | — | | P |
| Fayette | 915 | Orpheum | 220 | H. A. Paulding | P |
| Felicity | 578 | Isis | — | | P |
| Findlay | 17,015 | Lyceum | 250 | R. E. Jacobs | P |
| " | | Marvin | — | C. D. Bellinger | R & P |
| Flushing | 868 | Pastime | — | Bethel & Conrow | P |
| Forest | 1,285 | Star | 150 | D. M. Fishburn | P |
| Fort Recovery | 1,300 | Star | 150 | E. Wagner | P |
| Fostoria | 9,987 | Colonial | — | Buck Bros. | P |
| " | | Majestic | — | Harry Mickey | P |
| Frankfort | 734 | Lyric | — | Warden Tinker | P |
| Franklin | 3,071 | Miami | — | Mrs. C. E. Houser | P |
| Fredericksburg | 507 | Star | 250 | H. C. Tracy | P |
| Frederickstown. | 1,021 | Neil | 230 | C. F. Jones | P |
| Fremont | 12,468 | Fremont O. H. | 1,171 | Carl F. Miller | R & V |
| " | | Gem | 160 | Roy E. Fowler | P |
| " | | Jewell | 198 | Horn Bros. | P |
| " | | Strand | 700 | Carl F. Miller | R |
| Galion | 7,374 | Mystic | 250 | Mr. Reddick | P |
| " | | Royal | 300 | A. J. Paul | P |

## OHIO—Continued

| Town | Population | Theatre | Seating Capacity | Manager | Designation |
|---|---|---|---|---|---|
| Gallipolis | 6,070 | Gallipolis | 700 | Fred W. Wheeler | R & P |
| Garrettsville | 1,001 | Snow's O. H. | 600 | L. V. Snow | P |
| Geneva | 3,081 | Liberty | — | Manheim-Tucker Amus. | P |
| Georgetown | 1,580 | Auditorium | 700 | Frank Mayer | R, P & V |
| Germantown | 1,778 | By-Jo | 250 | John C. Banker | P |
| " | | Opera House | 350 | Firman Hoffman | R |
| Gibsonburg | 1,864 | Star | 200 | D. B. Follette | P |
| Girard | 6,556 | Mock's | 500 | Jacob Mock | R & P |
| Glencoe | 280 | Glencoe | — | Oscar Renstrum | P |
| Glouster | 3,140 | Ambrose | 300 | Miss L. Gipps | P |
| " | | Opera House | 750 | W. E. McCarty | R |
| " | | Original | 400 | Elfred Green | P |
| Grafton | 955 | Grafton | 250 | F. J. Bladowski | P |
| Grand Rapids | 574 | Photoplay | — | L. A. Pillard | P |
| Granville | 1,394 | Opera House | — | Austin & Case | P |
| Greenfield | 4,344 | Citro Opera House | 500 | S. F. Gray | R |
| " | | Lyric | 350 | S. F. Gray | P |
| " | | Royal | 250 | S. F. Gray | P |
| Greenville | 7,104 | Memorial Hall | — | | R & P |
| " | | National | — | W. B. John | P |
| " | | Opera House | 480 | S. C. Warner | V |
| " | | Pastime | — | H. K. Sink | P |
| " | | (Under construc'n) | 500 | Sink & Son | P |
| Greenwich | 876 | Royal | 126 | A. H. Howard | P |
| Hamilton | 39,675 | Eagle | — | Roy Schalk | P |
| " | | Grand | — | Roy Dennis | P |
| " | | Jefferson | 1,650 | John Broomhall | R |
| " | | Jewel | — | John Schwalin | P |
| " | | Lyric | — | Adam Hammerle | P |
| " | | Palace | — | Harry Silvers | P |
| " | | Princess | — | Andy Senkus | P |
| " | | Rialto | — | Schwalin & Broomhall | P |
| Hamler | 596 | Paul's | — | Mr. Payl | P |
| Hanoverton | 317 | Grand | 220 | Rudenbush & Vernon | P |
| Harrison | 1,368 | Mystic | — | | P |
| Hazelton | — | Dome | — | T. H. Birmingham | P |
| Hicksville | 2,378 | Crescent | 500 | La Von Boon | P |
| " | | Hirbar | 1,200 | C. M. Hart | R & P |
| Hillsboro | 4,356 | Bell's O. H. | 800 | Charles Langley | R |
| " | | Forum | 200 | G. R. Ray | V |
| " | | Orpheum | 150 | G. R. Ray | P |
| Holgate | 1,095 | Palace | 200 | B. Diesler | P |
| Huntsville | 328 | Maffet O. H. | — | | P |
| Huron | 1,756 | Huron | 250 | H. Zoltner | P |
| Irondale | 1,260 | Electric | — | O. Taylor | P |
| Ironton | 14,007 | Grand | — | Nick McMahon, Jr. | P |
| " | | Masonic | 1,000 | | R & P |
| " | | Root's | — | Y. K. Root | P |
| Irvin | 130 | Southside | — | Whittaker & Kennedy | P |
| Jackson | 5,842 | Grand O. H. | 600 | D. P. Coll | P |
| Jackson Center | 685 | M. P. Show | — | | P |
| Jacksonville | 100 | Pastime | — | | P |
| Jamestown | 1,133 | | 300 | Clin. T. Bringas | P |
| Jeffersonville | 716 | Opera House | — | Hudson & James | P |
| Johnstown | 805 | Sigma | — | W. K. Richards | P |
| Junction City | 811 | Gem | — | F. A. Guinsler | P |
| Kenmore | 12,683 | Boulevard | 200 | Haiden Bros. | P |
| " | | Rialto | — | | P |
| Kent | 7,070 | Fairy | — | Mr. McCullough | P |
| " | | Opera House | — | M. E. Hanley | P |
| " | | Princess | — | | P |
| Kenton | 7,690 | Duncan 8 | — | William Duncan | P |
| " | | Empress | 600 | Henry Peiffer | R & P |
| " | | Opera House | 1,400 | Henry Peiffer | R |
| Kilbuck | 400 | (Theatre building) | 900 | G. H. Finguillsy | P |

## OHIO—Continued

| Town | Population | Theatre | Seating Capacity | Manager | Designation |
|---|---|---|---|---|---|
| King's Mills | 750 | Plaza | — | Wilson & Cline | P |
| Lafferty | — | Star | — | Camilo Calvini | P |
| Lakeview | 528 | Indianola | — | P. M. Tracey | P |
| Lakewood | 41,732 | Homestead | 900 | J. A. Schwartz | P |
| " | | Lakewood | 600 | A. C. Himelein | P & R |
| " | | Lucier | 800 | B. C. Steele | P |
| " | | Uno | 800 | E. N. Lichter | P |
| Lancaster | 14,760 | Hippodrome | 400 | Bert Reed | P |
| " | | Lyric | — | Ed. Mithoff | P |
| " | | Opera House | 850 | | R |
| " | | Majestic | 400 | O. L. Taylor | P |
| " | | Princess | 400 | Charles Griggs | P |
| Lebanon | 3,396 | Grand | 299 | G. Hill & Son | P |
| " | | Opera House | 910 | Law & Blair | R |
| Leesburg | 828 | Johnsonia | — | R. N. Bartley | P |
| Leetonia | 2,688 | American | 450 | P. M. Kelly | P |
| Leipsic | 1,773 | Mystic | 200 | L. S. Greiner | P |
| Lewisburg | 672 | Idlehour | — | R. E. Fuller | P |
| Lewistown | 200 | Wash. Twp. School | — | R. P. Keesieker | P |
| Liberty Center | 647 | Majestic | — | J. H. Biglow | P |
| Lima | 41,306 | Dreamland | 250 | O. Dupus | P |
| " | | Faurot | 921 | L. C. Cunningham | R |
| " | | Lyric | 630 | Henry McGovern | P |
| " | | Majestic | 499 | H. Michael | P |
| " | | Orpheum | 760 | Fred Hilton | V |
| " | | Regent | 980 | M. Mohman | P |
| " | | Rialto | 275 | G. Mollars | P |
| " | | Royal | 315 | O. Dupus | P |
| " | | Sigma | 980 | F. C. Focht | B |
| " | | Strand | 170 | O. Dupus | P |
| Lisbon | 3,113 | Grand | 330 | Ralph Olott | P |
| " | | Lisbon O. H. | 700 | P. G. Opincar | R, V & P |
| Lockland | 4,007 | Avenue | — | G. W. Bartlett | P |
| Lodi | 1,015 | Idol | 350 | George Buffman | P |
| Logan | 5,493 | Opera House | 450 | James Oberle | P |
| " | | Ruble | 500 | Dan James | R |
| London | 4,080 | Majestic | — | Stanley Lawwill | P |
| " | | Monroe Rural School | — | A. L. Flanagan | P |
| Lorain | 37,295 | Broadway | 700 | Harry G. Blanford | V |
| " | | Cozy | 184 | John Stoll | P |
| " | | Dreamland | 250 | George Zegiob | P |
| " | | Opera House | 1,000 | Peter Theophilis | R & P |
| " | | Paris | 260 | B. Firestone | P |
| " | | Pearl | — | George Schanker | P |
| " | | Standard | 300 | A. Deutsch | P |
| " | | Temple | 290 | Ray Gould | P |
| " | | Wonderland | 400 | August Ilg | P |
| Loveland | 1,421 | Casino | — | John Rankin | P |
| Loudonville | 1,804 | City O. H. | — | H. L. Geiselman | R & P |
| " | | Star | — | C. F. Jones | P |
| Lowellville | 1,592 | Columbus | 230 | A. J. Masters | P |
| Lynchburg | 923 | Lyric | — | Duncanson Bros | P |
| McArthur | 1,307 | McArthur O. H. | 400 | Sherman Phillips | R & P |
| McClure | 547 | Gem | 200 | W. Nelson | P |
| McComb | 1,088 | Royal | 300 | Bert Howard | P |
| McConnelsville | 1,831 | Twin City O. H. | 590 | Johnson & Eveland | R & P |
| Madisonville | 5,193 | Colonial | — | W. Settle | P |
| Malvern | 753 | Odessa | 300 | F. E. Hoffer | P |
| Manchester | 1,966 | Lyric | — | D. Watters | P |
| Mansfield | 27,824 | Alvin | 400 | W. B. Dillinger | V |
| " | | Grand | 240 | W. A. Partello | R & P |
| " | | Majestic | 954 | W. A. Partello | P |
| " | | Opera House | 1,125 | W. A. Partello | P |
| " | | Park | 325 | H. W. Roberts | P |
| " | | Royal | 324 | E. S. Emery | P |
| " | | White Way | 250 | H. W. Roberts | P |

## OHIO—Continued

| Town | Population | Theatre | Seating Capacity | Manager | Designation |
|---|---|---|---|---|---|
| Marblehead | 1,172 | Auditorium | — | | P |
| Marietta | 15,100 | City Auditorium | 1,200 | L. M. Luch | P |
| " | | Hippodrome | 1,200 | O. J. Sybert | R, P & V |
| " | | Lyric | 400 | Earl Willer | P |
| " | | Putnam | 600 | O. J. Sybert | P |
| Marion | 28,591 | Grand | 1,000 | D. W. Clark | P & R |
| " | | Marion | 700 | Foster & McMurray | P |
| " | | Orpheum | 500 | Foster & Sharpless | P & V |
| " | | Rex | 300 | John G. Stark | P |
| Martins Ferry | 11,634 | Feuray | — | L. F. Rich | P |
| " | | Pastime | — | L. F. Rich | P |
| Marysville | 3,635 | Opera House | 500 | J. W. Anderson | R |
| " | | Rex | 200 | Ed. F. Smith | P |
| " | | Strand | 232 | Ed. F. Smith | P |
| Massillon | 17,428 | Grand | 600 | Mrs. Frank | P |
| " | | Lincoln | 1,400 | F. A. Kelly | R & P |
| " | | Lyric | 200 | Charles Shearer | P |
| Mason | 737 | Strand | — | C. Hendricks | P |
| Maumee | 3,195 | Strand | — | Meaun & Smith | P |
| Mechanicsburg | 1,446 | Princess | — | E. J. Maugans | P |
| Medina | 3,430 | Princess | 350 | Mr. Gardner | P |
| Metamora | 475 | Seeley | — | E. A. Seeley | P |
| Miamisburg | 4,383 | Grand | — | Weaver Bros. | P |
| Middleburg | 360 | Zane Towns'p School | — | Ernest Bowers, Sup't. | P |
| Middlefield | 640 | Co-operative Movie | — | H. G. Johnson | P |
| Middleport | 3,772 | Liberty | — | H. Yount | P |
| Middletown | 23,594 | Gordon | — | Wm. Gordon | P |
| " | | Majestic | — | C. Chifos | P |
| " | | New Grand | — | C. Chifos | P |
| " | | Sorg's O. H. | — | C. E. Rettig | R & P |
| Milan | 696 | Home | 175 | Mrs. U. I. Harrington | P |
| Milford | 1,321 | Family | — | Harry Carson | P |
| Milford Center | 685 | Richter Theatre | — | Mr. Richter | P |
| Millersburg | 2,098 | Park | — | Mr. Gillman | P |
| Mineral City | 1,032 | Opera House | 400 | F. A. Ferguson | P & R |
| Minerva | 1,296 | Dreamland | — | R. D. Coleman | P |
| " | | Opera House | — | | P |
| Mingo Junction | 4,016 | Palace | — | N. G. Anas | P |
| Minster | 1,583 | Crescent | — | L. Knostman | R & P |
| Monroeville | 1,152 | Princess | 300 | Sylvia Diringer | P |
| Montpelier | 3,052 | New Colonial | 375 | Carl Augustine | R & P |
| " | | Pastime | 300 | E. T. Wingard | P |
| Mt. Gilead | 1,970 | Mt. Gilead Opera | 700 | Brother & Dage | R |
| " | | Princess | 200 | John Kime | P |
| Mt. Healthy | 2,140 | Main | — | Peter Bloom | P |
| Mt. Orab | 539 | Opera House | — | J. H. Van Delft | P |
| Mt. Sterling | 1,071 | Passwater | — | C. Passwater | P |
| Mt. Vernon | 9,237 | Foto Sho | 270 | Sam Hautman | P |
| " | | Lyric | 229 | Jim Plott | P |
| " | | Park | 900 | | R & P |
| " | | The Vine | 596 | Harry Smotts | P |
| Mt. Victory | 740 | Victory | 300 | L. W. Beebe | P |
| Murray City | 1,386 | Exhibit | — | C. Brooker | P |
| " | | Grand | — | S. C. Murray | P |
| Napoleon | 4,143 | Elite | 300 | M. V. Meekison | P |
| " | | Washington | 300 | Edwin Donnelly | P |
| Nelsonville | 6,440 | Opera | 1,500 | Spencer Steinrod | V & R |
| " | | Majestic | 300 | Spencer Steinrod | P |
| Nevada | 889 | Pastime | 300 | Shafer Bros. | P |
| " | | Auditorium | 500 | Frank Holmes | R & P |
| Newark | 26,718 | Alhambra | 500 | G. M. Fenburg | P |
| " | | Auditorium | 1,600 | G. M. Fenburg | R |
| " | | Gem | 500 | John Gallagher | P |
| " | | Grand | 500 | E. Price | P |
| " | | Lyric | 550 | Harry Eldon | P |

## OHIO—Continued

| Town | Population | Theatre | Seating Capacity | Manager | Desig-nation |
|---|---|---|---|---|---|
| New Boston | 400 | Pastime | 500 | R. G. Markley | P |
| " | | Popular | — | J. E. Davis | P |
| New Bremen | 1,586 | New Crown Thea. | — | Roma McCabe | P |
| New Comerstown | 3,389 | Grand | — | C. E. Orth | P |
| New Holland | 804 | New Holland | — | McKay | P |
| New Lexington | 3,157 | Grand | — | Gross Bros. | P |
| New London | 1,557 | Opera House | 600 | D. D. Granger | R & P |
| New Paris | 870 | Strand | — | F. A. Irwin | P |
| New Philadelphia | 10,718 | Bijou | 300 | S. H. Herron | P |
| " | | Star | 500 | C. E. Brooks | P |
| " | | Union Opera | 1,000 | A. A. Bowers | R |
| New Richmond | 1,733 | Alamo | — | A. B. House | P |
| New Straitsville | 2,208 | Gem | — | C. Williams | P |
| New Vienna | 704 | Opera House | 500 | Roy Hale | R & P |
| Niles | 13,080 | Opera House | 850 | Benj. Warner | R & P |
| " | | Stafford | 700 | Jack Stafford | P |
| North Baltimore | 2,439 | Royal | 300 | Wm. Gibson | P |
| North Lewisburg | 793 | Auditorium | — | C. O. Taylor | P |
| Norwalk | 7,379 | Gilger | 1,000 | Fred Clary | R |
| " | | Linwood | 400 | Wesley Price | P |
| Norwood | 24,966 | Norwood | 1,000 | Chester P. Davis | P |
| " | | Plaza | 700 | Irvin S. Hilton | P |
| Oak Harbor | 1,559 | Royal | 200 | W. P. Newman | P |
| Oakhill | 1,148 | Oakhill | — | S. Davis | P |
| Oberlin | 4,336 | Apollo | — | Ira W. West | P & R |
| " | | Cysollos | — | | P |
| Ohio City | 860 | Princess | — | C. A. Leasenhoff | P |
| Orville | 4,107 | Grand | 290 | G. Lambrigger | P |
| Orwell | 800 | Opera House | — | M. C. Noble | P |
| Osgood | 214 | Monarch | — | Clifford Simons | P |
| Ostrander | 431 | Opera House | — | H. W. Robinson | P |
| Ottawa | 2,167 | Rex | 200 | John Sparlock | P |
| Owens | 600 | Owens | — | | P |
| Oxford | 2,146 | Oxford | — | Wm. Keene | P |
| Painesville | 7,272 | Owen | 600 | Barton Stearns | P |
| " | | Utopia | 1,000 | M. J. Lederer | R |
| Paulding | 2,106 | Lincoln | — | | P |
| Payne | 1,207 | Potlach | 180 | C. F. Whiteford | P |
| Peebles | 921 | Peebles | — | Short & King | P |
| Perrysburg | 1,913 | Auditorium | 250 | | P |
| Pioneer | 660 | Adair | — | R. C. Adair | P |
| Piqua | 15,004 | Bijou | 350 | H. W. Kress | P |
| " | | Favorite | 200 | H. Bertling | P |
| " | | May's O. H. | 1,400 | H. W. Krees | R & P |
| Plain City | 1,407 | Majestic | — | Stanley Lawwill | P |
| Pleasant City | 788 | City | — | W. E. Tratt | P |
| Pleasant Hill | 571 | Auditorium | — | Dr. S. N. Bausman | P |
| Pleasantville | 608 | Temple | — | Mr. Wheeler | P |
| Plymouth | 1,314 | Deisler | — | | P |
| Pomeroy | 4,294 | Electric | 400 | Kasper Bros. | P |
| " | | Majestic | 400 | Nyman Zeifel | P |
| " | | Pomeroy O. H. | 725 | Reid & Watkins | R & P |
| Port Clinton | 3,928 | Colonial | — | | P |
| " | | Lion | 350 | Fred P. Reichert | P |
| Portsmouth | 33,011 | Arcana | 250 | J. F. Potts | P |
| " | | Columbia | 600 | Fred N. Tynes | P |
| " | | Eastland | 530 | George L. Law | P |
| " | | Exhibit | 285 | George L. Law | P |
| " | | Forrest | 200 | Dallas Howland | P |
| " | | Lincoln (Colored) | 300 | | P |
| " | | Lyric | 384 | Francis McDonald | P |
| " | | Strand | 285 | Welsh | P |
| " | | Sun | 600 | Fitzhugh Lee | R & V |
| | | Temple | 300 | Wm. Spitzer | P |
| Port Washington | 421 | Town Hall | — | A. N. Davis | P |
| Prairie Depot | 1,350 | Luna | — | B. C. Baker | P |

## OHIO—Continued

| Town | Population | Theatre | Seating Capacity | Manager | Designation |
|---|---|---|---|---|---|
| Prospect | 945 | Opera House | — | W. C. Flowers | P |
| Ravenna | 7,219 | Lee's O. H. | 600 | A. F. Lee | R & P |
| Reading | 4,540 | Robinson | — | F. Schultz | P |
| Richwood | 1,729 | Rex | — | W. C. Jackson | P |
| Ripley | 1,840 | Gaiety | — | Billy Maddox | P |
| Rittman | 300 | Opera House | 545 | A. J. Goffinett | P |
| Rock Creek | 455 | Picture Theatre | — | Mr. Orth | P |
| Roseville | 2,113 | Gratizana | — | | P |
| " | | Princess | — | Sprankle & Joseph | P |
| Rossford | 1,000 | Pearl | — | R. X. Durliat | P |
| Rutland | 300 | Opera House | — | Rutland Amuse Co. | P |
| Sabina | 1,514 | Ellisonia | — | C. R. Ellis | P |
| " | | Sabina O. H. | 850 | | R & P |
| St. Bernard | 6,312 | Family | — | E. Jackson | P |
| St. Mary's | 6,000 | Grand | 750 | Rome McCabe | R & P |
| " | | Royal | 300 | Frank Schulley | P |
| St. Paris | 1,261 | Lyceum | — | Otto Brown | P |
| Salem | 10,305 | Grand O. H. | 650 | H. J. Steinberg | R & P |
| " | | Royal | 750 | | P |
| Salineville | 2,800 | Opera House | 467 | R. Graubner | R & P |
| Sandusky | 22,897 | Plaza | 700 | George J. Schade | P |
| " | | Sandusky | 1,250 | John A. Himmelein | P & R |
| " | | Schade | 525 | George J. Schade | P |
| " | | Star | 400 | W. J. Seitz | P |
| Santoy | 300 | Lyric | — | John Stout | P |
| Scott | 472 | Lyric | — | J. A. Downing | P |
| Sebring | 3,541 | Belmar | — | | P |
| " | | Strand | 600 | Lemotto Smith | P |
| Senecaville | 893 | Opera House | — | | P |
| Sharonville | 710 | Victory | — | Bob Wheeler | P |
| Shawnee | 1,918 | Home | 350 | Ellis & Turnbull | P |
| " | | Indian | 500 | John Wile | R & P |
| " | | Linda | 300 | Lewis & Peart | P |
| Shelby | 5,578 | Castambagh | 490 | Castor & Stambaugh | P |
| " | | Shelby | 775 | Alwein & Shiefler | R & P |
| Shreve | 1,016 | Grand | 150 | C. H. Lilley | P |
| Sidney | 8,590 | Gem | 300 | M. McClure | P |
| " | | Grand | 400 | M. McClure | P |
| " | | Mall | 500 | S. Schoupp | P |
| " | | New Opera House | 1,500 | C. B. DeWeese | R & P |
| " | | Royal | 300 | M. McClure | P |
| Smithfield | 589 | Picture Theatre | — | | P |
| Somerset | 1,289 | Gem | — | J. W. Nichols | P |
| South Charleston | 1,200 | Palace | 175 | Helen Morris & A. Call | P |
| Spencerville | 1,748 | Princess | — | Wilbur Doty | P |
| Springfield | 6,080 | Alhambra | 450 | | P |
| " | | Fairbanks | 1,400 | Gus Sun | R & V |
| " | | New Regent | 1,800 | | P |
| " | | Sun | 750 | | R |
| Steubenville | 28,508 | Herald Square | 750 | Wm. Shaefer | V |
| " | | Olympic | 500 | John Papulius | P |
| " | | Rex | 500 | W. J. Curn | P |
| " | | Strand | 700 | John Papulius | P |
| " | | Victoria | 750 | James Tallman | R & P |
| Strassburg | 835 | Opera House | 458 | R. C. Spidell | P |
| Tiffin | 14,375 | Grand | 1,000 | Stufer & Sennett | R & P |
| Tippecanoe City | 2,350 | Auditorium | 900 | C. E. Bennett | R & P |
| " | | Majestic | 250 | C. E. Bennett | P |
| Toledo | 243,109 | Alhambra | 900 | Harvey Horater | P |
| " | | Auditorium | 1,100 | Herman Saxon | R |
| " | | B. F. Keith's | 1,700 | Joseph Pearlstein | V |
| " | | Colonial | 850 | Abe Horowitz | P |
| " | | Dragon | 350 | George Dixon | P |
| " | | Empire | 1,400 | Harry Winter | B |
| " | | Empress | 350 | George Dixon | |

OHIO—Continued

| Town | Population | Theatre | Seating Capacity | Manager | Desig-nation |
|---|---|---|---|---|---|
| Toledo | | Hippodrome | 650 | E. H. Klinck | P |
| " | | New Rivolio | 2,800 | (Now building) | P |
| " | | Pantheon | 1,000 | Harvey Horater | P |
| " | | Princess | 900 | Ralph Lebold | P |
| " | | Priscilla | 300 | John F. Kumler | P |
| " | | Regent | — | V. Gardner | P |
| " | | Rivoli | 3,000 | F. Barrett McCormick | V P |
| " | | Strand | 500 | Bernard Gardner | P |
| " | | Savoy | 360 | Miller & Enos | P |
| " | | Star | 185 | A. Patterson | P |
| " | | Superba | 420 | George Bearse | P |
| " | | Temple | 1,300 | Edward A. Zorn | P |
| " | | Valentine | 1,400 | Emil Gerstle | P |
| " | | White Eagle | 450 | W. L. Grudzinski | P |
| Toronto | 7,260 | Rex | 700 | George Manos | R |
| Troy | 7,260 | Jewel | — | C. F. Pfister | P |
| Uhrichsville | 6,428 | City O. H. | 600 | | R |
| " | | | 450 | Carl Vale | P |
| Upper Sandusky | 3,708 | Auditorium | 800 | A. D. Hagenmaier | R & P |
| " | | Royal | 200 | Peter Keller | P |
| " | | Star | 270 | W. B. Hitchcock | P |
| Urbana | 7,621 | Clifford | 703 | Billy Single Clifford | R, P, B |
| " | | Ideal | 350 | Billy Single Clifford | P |
| " | | Lyric | 700 | Grant Wooley | P |
| Utica | 1,729 | Mystic | — | Albert Bros. | P |
| Van Wert | 8,100 | Lyric | 300 | T. G. Evans | P |
| " | | Princess | 300 | T. G. Evans | P |
| " | | Strand | 900 | T. G. Evans | R |
| Vermillion | 1,400 | Opera House | 800 | C. A. Frinter | R |
| " | | Crystal | 150 | C. A. Frinter | R |
| Versailles | 1,580 | Opera House | — | J. Reed | P |
| Wadsworth | 4,742 | Bender's | 800 | Joseph Bender | R & P |
| " | | Broad St. | 500 | Wm. Standen | P |
| Wapakoneta | 5,295 | Brown | 750 | L. L. Johnson | R |
| " | | Vaudette | 200 | L. L. Johnson | P |
| Warren | 27,050 | Duchess | 600 | Wm. Robins | P |
| " | | Hippodrome | 950 | R. W. Elliott | P |
| " | | Warren O. H. | 950 | J. J. Murray | R & P |
| Washington C. H. | 7,962 | Wonderland | 249 | Charles B. Johnson | P |
| " | | Colonial | 247 | Charles B. Johnson | P |
| " | | Empire | 727 | R. H. Coleman | R & P |
| " | | Palace | 220 | Robert McClaire | P |
| Wauseon | 3,035 | Princess | 350 | W. W. Caddell | P |
| Waverly | 1,803 | Dreamland | — | J. P. Schrieber | P |
| Waynesville | 705 | Miami | — | | P |
| Wellington | 2,245 | Lo-Net | 300 | J. H. Patterson | P |
| " | | Town Hall | 1,200 | E. L. Barrick | R & V |
| Wellston | 6,687 | Palace | — | Earl Thorne | P |
| " | | Virginia | 1,000 | E. J. Breen | R & P |

Anyone interested in the motion picture industry—be it producer, exhibitor or laboratory, is requested to communicate with this office and suggest any changes. The publishers of this Guide hereby express their thanks for the many favors extended in the way of furnishing information for the book.

OHIO—Continued

| Town | Population | Theatre | Seating Capacity | Manager | Designation |
|---|---|---|---|---|---|
| Wellsville | 8,899 | Grand | — | B. W. Davidson | P |
| " | | Strand | — | | P |
| West Carrollton | 1,725 | Princess | — | Allen Poe | P |
| West Jefferson | 1,043 | Exhibit | — | H. T. Kaho | P |
| West Liberty | 1,288 | Opera House | — | Mrs. Gates | P |
| West Milton | 1,207 | Buzz | — | | P |
| " | | Pythian Hall | — | F. E. Smith | P |
| Westerville | 1,903 | Airdome | — | J. A. Stemple | P |
| West Lafayette | 840 | Grand | — | C. F. Smith | P |
| West Park | 8,560 | W. Park Airdome | 500 | Frank Schmidt | P |
| Weston | 913 | Joso | — | Lee T. Oswold | P |
| West Union | 1,080 | Majestic | — | | P |
| West Unity | 900 | Empress | 239 | Mr. Kingsburry | P |
| Willard | — | Masonic Temple | — | A. J. Rice | P |
| Williamsburg | 948 | Opera House | — | H. P. Griswell | P |
| Williamsport | 536 | New Electric | — | G. C. Hunsicker | P |
| Willoughby | 2,650 | Hiawatha | 250 | James McMahon | R |
| Willshire | 653 | Dull | — | W. A. Dull | P |
| Wilmington | 5,037 | Lama | 600 | D. H. McCoy | P |
| " | | Murphy | 1,000 | Frank Murphy | R & P |
| Winchester | 927 | Arcano | — | | P |
| Woodsfield | 2,394 | Pleasant Hour | — | W. P. King | P |
| Woodstock | 310 | | | R. D. Conad | P |
| Wooster | 8,204 | City Opera House | 1,000 | S. Mclelarran | R & B |
| " | | Lyric | 500 | C. P. Mott | P |
| " | | Wallace | 400 | L. R. Mohn | P |
| Xenia | 9,110 | Bijou | 500 | Henry Binder | P |
| " | | City | 800 | Standard Amuse. Co. | R |
| " | | Orpheum | 500 | Henry Binder | B |
| Yellow Springs | 1,360 | Princess | — | Edward Carlisle | P |
| Youngstown | 132,558 | Bijou | 1,000 | Mr. Robbins | P |
| " | | Dome | 2,000 | Joe W. Trunk | P |
| " | | Haselton | 900 | T. H. Birmingham | P |
| " | | Hippodrome | — | John R. Elliott | V |
| " | | Liberty | 2,500 | Christy Dubel | P |
| " | | Lincoln | 900 | M. Moran | P |
| " | | Market St. | 1,000 | J. A. Berruzzi | P |
| " | | Nixon | 900 | M. J. Ward | P |
| " | | Orpheum | 1,000 | Joe Schagrin | P |
| " | | Palace | 800 | E. G. Smell | P |
| " | | Park | 1,600 | Mr. Kern | B & R |
| " | | Rex | 1,000 | Mr. Robbins | P |
| " | | Romo | 900 | S. Cianciols | P |
| " | | Strand | 2,000 | C. W. Denzinger | P |
| " | | Victoria | — | M. Moran | P |
| Zanesville | 29,569 | Grand | 450 | W. G. Georgion | P |
| " | | Liberty | 2,000 | Brown & Crawley | P |
| " | | Imperial | 700 | White & Linn | P |
| " | | Quimby | 600 | White & Linn | P |
| " | | Weller | 2,000 | Brown & Crawley | R |

This is the only official Theatrical and Moving Picture Guide in existence. All corrections will be gladly received. The next issue of this book will be out December 1, 1921.

# OKLAHOMA—Population, 2.027,564

| Town | Population | Theatre | Seating Capacity | Manager | Desig-nation |
|---|---|---|---|---|---|
| Achille | — | | | | |
| Ada | 8,012 | City Hall O. H. | 400 | W H. Parks | R & P |
| Adair | 500 | None | | | |
| Afton | 1,600 | Electric | 250 | J. W. Hudson | P |
| Agar | 367 | Oldfield | 200 | A. M. Rueb | P |
| Alex | 240 | | | | |
| Aline | 303 | | | | |
| Allen | 645 | | | | |
| Altus | 4,498 | Empire | 400 | J. H. Jones | R & P |
| Alva | 3,912 | Grand O. H. | 800 | Bonham | R & P |
| Ames | — | Lyric | 300 | W. B. Flint | V, B & R |
| Anadarko | 3,116 | Columbia | 450 | R. Rector | P |
| " | | Nusho | 600 | W. Moore | P |
| Antlers | 1,273 | Antler's Theatre | — | | P |
| Apache | 950 | | | | |
| Ardmore | 14,181 | Palace Theatre | 1,000 | H. M. Lowenstein | R & P |
| Arnett | 600 | Cozy | 300 | E. M. Beum | P |
| Atoka | 2,038 | Pastime | 500 | F. B. Newman | R & P |
| Avant | — | | | | |
| Bailey | 1,320 | Yale | 350 | J. Lampton | P |
| Bartelsville | 14,417 | Odeon | — | B. L. Cutler | R & P |
| Beaver | 326 | | — | | P |
| Beggs | 2,327 | | | | |
| Bigheart | 2,099 | Gem | 500 | C. A. Runyon | P |
| Billings | 1,500 | Isis | 250 | R. E. Barnett | P |
| " | | Majestic | 250 | L. J. Lowe | P |
| Bismarck | — | | | | |
| Bixby | 1,300 | Electric | 400 | R. B. Campbell | P |
| " | 400 | Palace | 400 | J. M. Bocox | P |
| Blackwell | 7,174 | Opera House | — | | P |
| Blair | 508 | | | | |
| Blanchard | 1,200 | Jewel | 350 | A. Binyon | R & P |
| Bokoshe | 493 | | | | |
| Boley | 1,334 | Yale | 350 | John Lampton | R & P |
| Boswell | 828 | | | | |
| Boynton | 679 | | | | |
| Bristow | 3,460 | | | | |
| Broken Aroow | 2,086 | | | | |
| Broken Bow | — | | | | |
| Bromide | 500 | Kozy | 250 | D. Smith | P |
| Buffalo | 700 | Pastime | 300 | C. C. Benton | P |
| Byars | 480 | Empire | 250 | E. M. Bowman | R & P |
| Caddo | 1,600 | Royal | 470 | I. C. McCoy | P & R |
| Carmen | 883 | | | | |
| Carnegie | 1,500 | Liberty | 300 | C. M. Hartman | P |
| Cement | 770 | | | | |
| Chandler | 2,500 | Odeon | 500 | R. J. Hoover | P |
| Chattanooga | 471 | | | | |
| Checotah | 2,390 | Cozy | — | Joe Williams | P & R |
| Chelsea | 1,350 | | | | |
| Cherokee | 2,017 | | | | |
| Cheyenne | 700 | Loving | 500 | T. B. Loving | P |
| Chickasha | 10,179 | Kozy | 500 | W. C. Blackstone | P |
| " | | Sugg | 750 | Alvin Powell | R, V & P |
| Claremore | 3,435 | Lyric | 1,000 | M. R. Harrison | P |
| " | | Yale | 1,500 | M. R. Harrison | R & P |
| Cleveland | 2,717 | | | | |
| Clinton | 2,596 | Clinton | 650 | E. H. Hamburger | R & P |
| " | | Rockwoods | 700 | E. F. Rockwood | B |
| " | | Lyric | 550 | Herman Smith | P |
| Coalgate | 3,009 | Wigwam | 800 | L. C. House | R, V & P |
| Collinsville | 1,324 | | | | |
| Comanche | 1,301 | | | | |
| Commerce | 2,555 | | | | |
| Cordell | 2,100 | Amuse-U | 500 | J. E. Smith | P |

## OKLAHOMA—Continued

| Town | Population | Theatre | Seating Capacity | Manager | Designation |
|---|---|---|---|---|---|
| Covington | 2,500 | New Opera House | — | | P |
| " | | Princess | 300 | Charles Ahsmuh | P |
| Coweta | 1,187 | | — | | R & P |
| Coyle | 413 | | | | |
| Crescent | 1,000 | Happy Hour | 200 | J. W. Snow | P |
| Cushing | 6,326 | Dixie | 400 | | P |
| " | | Grand | 1,500 | Binkley | V & R |
| Custer City | 854 | | | | |
| Cyril | — | | | | |
| Davidson | 361 | | | | |
| Davis | 1,650 | Empress | 600 | C. Churchill | P & R |
| Delaware | 662 | | | | |
| Devol | 440 | | | | |
| Dewar | — | | | | |
| Dewey | 2,302 | Gem | 300 | A. L. Ramsey | R & P |
| Dilworth | 700 | Electric | 350 | L. C. Scott | P |
| Drumright | 6,460 | Idle Hour | 800 | J. R. Snodgrass | P |
| " | | Liberty | 800 | J. R. Snodgrass | P |
| " | | New Folly | 1,000 | J. Alifer | V |
| " | | Strand | 1,200 | J. Alifer | R & P |
| Duncan | 3,463 | Opera House | — | | R & P |
| Durant | 7,340 | Bungalow | 450 | A. J. Allison | V & P |
| " | | Liberty | 750 | A. J. Allison | R & P |
| " | | Queen | 300 | L. M. Davidge | P |
| Dustin | 579 | | | | |
| Edmond | 2,452 | | | | |
| Eldorado | 1,000 | Empire | 250 | O. B. Powers | V & P |
| Elk City | 2,814 | Story | 400 | Ed. Story | R, V & P |
| El Reno | 7,737 | Airdome | 600 | Al. Derry | P |
| " | | El Reno | 600 | All Derry | R & P |
| " | | New Theatre | 400 | Al. Derry | V & R |
| Enid | 16,576 | American | 725 | W. S. Billings | R, V & P |
| " | | Billings | 1,400 | W. S. Billings | V & P |
| " | | Majestic | 330 | D. Printy | V & P |
| " | | Rialto | 440 | C. G. Harryman | P |
| " | | Royal | 356 | R. Abernathy | P |
| Erick | 915 | | | | |
| Eufaula | 2,286 | | | | |
| Fairfax | 1,300 | Rex | 250 | W. J. Moore | P |
| Fairland | 569 | | | | |
| Fairview | 1,751 | Odeon | 500 | Tycer | P |
| Fletcher | 374 | | | | |
| Forgan | — | | | | |
| Fort Cobb | 382 | Dreamland | 300 | Gus Maier | V & P |
| Fort Gibson | 1,352 | Rialto | 300 | Walter Terry | P |
| Fort Sill | 2,000 | Liberty | 1,280 | G. B. Ford | V, P & R |
| Fort Towson | — | | | | |
| Frederick | 3,822 | Opera House | 500 | | R & P |
| Gage | 1,200 | Pastime | 300 | G. C. Blackmore | P |
| Garber | — | | | | |
| Gatebo | — | Liberty | 300 | Coyle | P |
| Geary | 1,846 | Empress | 800 | Rex Dunn | P |
| Grandfield | 3,100 | Gem | 300 | J. W. Fox | P |
| " | | New | 300 | Ellit | V & R |
| " | | Princess | 300 | O. H. Mancle | P |
| Granite | 1,300 | Kozy | 250 | H. McKee | P |
| Grove | 900 | Princess | 250 | B. R. Slocum | P |
| Guthrie | 11,757 | Opera House | 850 | Harry Kaley | R & P |
| Guymon | — | | | | |
| Haileyville | 2,067 | | | | |
| Hanna | 200 | | | | |
| Hartshorne | 3,480 | Liberty | 550 | D. Buffo | P |
| " | | Princess | 600 | F. Golden | V, P & R |
| Haskell | 857 | | | | |
| Healdton | 2,157 | | | | |
| Heavener | 780 | | | | |

## OKLAHOMA—Continued

| Town | Population | Theatre | Seating Capacity | Manager | Designation |
|---|---|---|---|---|---|
| Helena | 600 | Savoy | 200 | Watkins & Sons | P |
| Hennessey | 1,665 | | | | |
| Henryetta | 5,889 | Morgan | 1,000 | C. Blaine | R & P |
| " | | Yale | 250 | C. Blaine | P |
| Hobart | 2,936 | City Hall | 1,300 | City Management | R & P |
| " | | Cozy | 600 | C. H. Mahone | V |
| " | | Palace | 600 | C. H. Mahone | P |
| Holdenville | 2,032 | Grand | — | R. D. Howell | R & V |
| " | | Liberty | — | R. D. Howell | P |
| " | | Palace | — | Smith & Taler | P |
| Hollis | 964 | | | | |
| Hominy | 2,875 | Electric | 300 | J. R. Mills | P |
| " | | Happy Hour | 300 | Shiner | P |
| Hooker | 525 | | | | |
| Howe | 538 | | | | |
| Hugo | 6,368 | | | | |
| Hulbert | 600 | | | | |
| Hunter | 341 | | | | |
| Hydro | 800 | Robinson | 160 | John H. Cy | P & R |
| Idabel | 3,067 | Opera House | — | | P |
| Jefferson | 281 | | | | |
| Jenks | 290 | | | | |
| Jennings | 361 | | | | |
| Jet | 365 | | | | |
| Kaw City | 800 | Kaw City | 400 | H. H. Endorf | P |
| Kellyville | 130 | | | | |
| Kiefer | 1,197 | | | | |
| Kingfisher | 2,447 | Temple | 1,000 | J. L. Carr | R & P |
| Kingston | 439 | | | | |
| Konawa | 761 | | | | |
| Krebs | 2,078 | | | | |
| Kusa | 600 | Palace | 200 | Miracle & Hamilton | P |
| Lamont | 635 | | | | |
| Langston | 339 | | | | |
| Laverne | 800 | Gem | 200 | F. C. Berry | P & V |
| Lawton | 8,930 | Dome | — | Woods | V, R & P |
| " | | Metropolitan | — | Woods | P |
| " | | Orpheum | — | McLemon & Thompson | P |
| " | | Temple | — | Mrs. Day | P |
| Leedy | — | | | | |
| Lehigh | 1,898 | Lehigh | 800 | M. Kemp | P & R |
| Lexington | — | | | | |
| Lindsay | 1,543 | | | | |
| Lone Wolf | 677 | | | | |
| McAlester | 12,095 | Busby | 1,300 | A. C. Brown | R, V & P |
| " | | Fotosho | 450 | J. C. Boss | P |
| " | | Yale-Majestic | 750 | A. C. Brown | P |
| McCurtain | 526 | | | | |
| McLoud | 800 | Elzo | 300 | Sam Elzo | P |
| Mangum | 3,405 | Blue Bird | 150 | Charles Greasby | P |
| " | | Empress | 200 | G. Slayton | P |
| " | | Star | 300 | Elmer Jesse | R & P |
| " | | Woodrow | 250 | J. T. Slocum | P |
| Manchester | 271 | | | | |
| Marietta | 1,546 | | | | |
| Marlow | 2,276 | Wyatt O. H. | | | |

The next issue of the JULIUS CAHN-GUS HILL GUIDE is now in course of preparation. Suggestions for changes will be gladly received.

## OKLAHOMA—Continued

| Town | Population | Theatre | Seating Capacity | Manager | Designation |
|---|---|---|---|---|---|
| Marshall | 800 | Dixie | 250 | G. O. Fritts | R, V & P |
| Maysville | 750 | Electric | 300 | A. D. Lawson | V, P & R |
| Medford | 1,000 | Alvo | 300 | N. N. King | P & R |
| Medill | — | | | | |
| Meeker | 650 | Mutual | 500 | George F. Edmonds | V & P |
| Miami | 6,802 | Glory | 826 | D. G. Humphreys | L, V, B&P |
| " | | Grand | 400 | George Meriam | P |
| Milburn | 600 | Opera House | 150 | R. R. Parker | R & P |
| Minco | 800 | Minco | 300 | George Yonto | P |
| Mooreland | 500 | Opera House | 500 | Mrs. S. E. Lambert | P & R |
| Morris | 2,000 | Dreamland | 350 | W. A. Wilson | P & R |
| Mounds | 701 | | | | |
| Mountain View | 855 | | | | |
| Muldrow | 671 | | | | |
| Muskogee | 30,277 | Broadway | 1,000 | Dan Myers | V |
| " | | Hinton | 1,650 | Dan Myers | R |
| " | | New Yale | 1,000 | W. T. Brophy | R |
| " | | Old Yale | 450 | W. T. Brophy | P |
| " | | Strand | 600 | Dan Myers | P |
| Nardin | 277 | | | | |
| Nash | 348 | | | | |
| Norman | 5,004 | Opera House | 850 | John Fraining | R & P |
| Nowata | 4,471 | Mozart | 500 | | P |
| " | | Rex | 800 | George Shilkett | R & P |
| " | | Royal | 300 | Roy Heffmer | P |
| Newkirk | 2,533 | | | | |
| Obester | — | | | | |
| Oilton | 2,231 | Gem | 350 | J. W. Whipple | V, P & R |
| " | | Joy | 450 | J. W. Whipple | P |
| Okeene | 1,500 | Majestic | — | G. Roetzel | P |
| Okemah | 2,162 | Crystal | 800 | J. E. Burke | P |
| " | | Jewel | 250 | Anton Slepka | P |
| Oklahoma City | 91,258 | Overholzer | 1,500 | H. Harper | P & R |
| Okmulgee | 17,430 | Cozy | 1,500 | John Feeney | P, V & R |
| " | | New Theatre | — | John Feeney | P |
| " | | Yale | 2,500 | Haniotis Bros. | P, V & R |
| Olustee | 1,000 | Victory | 400 | Paul Renals | P |
| Osage | 650 | Osage | 225 | F. R. Holt | P |
| Paden | 700 | Our Theatre | 250 | J. Hill | P |
| Paul's Valley | 3,964 | Hamlys | 200 | Art Hamly | R & P |
| " | | Victory | 400 | J. G. Jenson | P |
| Pawhuska | 6,414 | Lynch | 500 | R. B. Stafford | P & R |
| Pawnee | 2,418 | | | | |
| Perkins | 603 | Grand | 800 | J. R. Tate | R & P |
| Perry | 3,154 | | | | |
| Picher | 9,676 | | | | |
| Pittsburg | 450 | | | | P |
| Ponca City | 7,051 | Auditorium | — | | P |
| " | | Majestic | 400 | Brown | P |
| " | | Mission | 400 | Brown | R & P |
| " | | Municipal | 1,400 | C. B. Harrold | V |
| " | | Murray | 600 | Murray | P & R |
| Pond Creek | 1,113 | Opera House | 450 | | P |
| Porum | 1,200 | Electric | 250 | Lester Miller | P |
| Poteau | 2,679 | Photo Play | 300 | W. T. Blair | R & V |
| " | | Victory | 750 | W. T. Blair | P |
| Prague | 1,127 | Folly | 600 | W. Rowton | |
| Pryor | 1,798 | Rex | 400 | H. C. Smith | P, V & R |
| Purcell | 2,938 | | | | |
| Quapaw | 350 | | | | |
| Quay | 200 | Majestic | 400 | Davis & Puck | P |
| Quinton | 2,000 | | | | |
| Ramona | 725 | | | | |
| Randlett | 574 | | | | |
| Renfrew | 150 | None | | | |
| Ringling | — | | | | |

## OKLAHOMA—Continued

| Town | Population | Theatre | Seating Capacity | Manager | Desig-nation |
|---|---|---|---|---|---|
| Ripley | 400 | Lyric | 200 | B. E. Sharum | V |
| Rocky | 378 | | | | |
| Roff | 1,044 | | | | |
| Roosevelt | 298 | | | | |
| Rush Springs | 823 | | | | |
| Ryan | 1,207 | Folly | 250 | F. G. Spain | P & R |
| Sallisaw | 2,255 | Wonderland | 400 | E. B. Bugher | P & R |
| Sand Springs | 4,076 | | | | |
| Sapulpa | 11,634 | Lyric | 800 | W. G. Sarubarges | R, V & P |
| Sasakawa | 241 | | | | |
| Sayre | 1,881 | | | | |
| Sentinel | 857 | | | | |
| Shamrock | — | | | | |
| Shattuck | 1,231 | | | | |
| Shawnee | 15,348 | Becker Theater | 800 | W. Becker | R & P |
| Skiatook | 606 | | | | |
| Snyder | 1,122 | Odeon | 300 | | P |
| Soper | 233 | | | | |
| Sparks | 421 | | | | |
| Spiro | 1,173 | | | | |
| Sterling | 276 | | | | |
| Stigler | 1,583 | | | | |
| Stillwater | 4,701 | Camera | 500 | C. D. Jackson | P |
| " | | New Garden | 400 | | P |
| Stillwell | 1,039 | Grand | 600 | J. R. Snodgrass | R & P |
| Stonewall | 494 | | | | |
| Stratford | 950 | Folly | 300 | Burnett Bros. | P |
| Stroud | 1,600 | Rialto | 500 | Peck & White | P |
| " | | Cozy | 500 | A. R. Brown | P |
| Tahlequah | 2,271 | Sequoyah | 600 | J. P. Thompson | P |
| Talihina | — | | | | |
| Sulphur | 3,900 | Ramona | 450 | | P |
| " | | Star | 800 | A. L. Ramsey | V |
| " | | Shorts | 500 | R. P. Short | P |
| Tecumseh | 1,626 | Opera House | 350 | O. L. Dunn | R & P |
| Temple | 852 | | | | |

At considerable expense, and sparing no effort on our part, we have endeavored to obtain information from every theatre in the United States and Canada playing traveling attractions. However, in some instances we have not met with the desired results. Many managers have failed to comply with our request, thinking, as we have learned in many instances, that the particulars of their theatres would be taken from the former issue of the Guide. They apparently failed to realize that there are forty-six hundred theatres of this type in the United States and Canada, and as the Guide has been entirely reconstructed this year, it is impossible to remember everything appertaining to these houses.

We, therefore, kindly request all managers, whose information is not correctly quoted in this book, to communicate with this office. It is our aim to have the Guide flawless, and this can be accomplished with the kind assistance of the local managers.

## OKLAHOMA—Continued

| Town | Population | Theatre | Seating Capacity | Manager | Designation |
|---|---|---|---|---|---|
| Terrall | 573 | | | | |
| Texhoma | 372 | | | | |
| Thomas | 1,800 | Princess | 300 | J. H. Hooks | P |
| Tipton | 441 | | | | |
| Tishomingo | 1,408 | | | | |
| Tonkawa | 1,776 | | | | |
| Tryon | 300 | Liberty | 350 | C. E. McClain | P |
| Tulsa | 72,075 | Broadway | — | | V |
| " | | Convention Hall | — | | R & P |
| " | | Dreamland | — | | P & V |
| " | | Grand | — | | V |
| " | | Lyric | — | | P |
| " | | Majestic | — | Ralph Talbot | P |
| " | | Orpheum | 2,500 | W. M. Smith | P |
| " | | Orpheum | — | | V |
| " | | Palace | — | Ralph Talbot | P |
| " | | Rialto | — | Fred Smith | P |
| " | | Strand | — | | P |
| " | | Wonderland | — | | V |
| Tupelo | 387 | | | | |
| Tushka | 300 | | | | |
| Tuskahoma | 500 | Vincent's | 200 | L. L. Vincent | R & P |
| Tuttle | 794 | Opera House | 200 | Frank Mingle | P |
| Valliant | 1,500 | New | 300 | G. H. Stroud | P & R |
| Verden | 524 | | | | |
| Vian | 794 | | | | |
| Vinita | 5,010 | | | | |
| Wagoner | 3,436 | | | | |
| Wakita | 500 | Community Hall | 500 | Charles Guthrie | R & P |
| Walters | 3,032 | | | | |
| Wanette | 677 | | | | |
| Wapanueka | 948 | | | | |
| Watonga | 1,723 | | | | |
| Watts | — | | | | |
| Waukita | — | | | | |
| Waurika | 3,204 | Empress | 500 | Ed. Crews | P & R |
| Waynkoa | — | | | | |
| Weatherford | 1,929 | Bungalow | — | L. A. White | P |
| Weleetka | 1,229 | | | | P |
| Wellston | 700 | Lyric | 250 | R. J. Clark | P |
| Westville | 802 | | | | |
| Wetumka | 1,190 | | | | |
| Wewoka | 1,022 | | | | |
| Wilburton | 2,226 | | | | |
| Wilson | 2,286 | Cozy | 500 | Lylis | B |
| " | | Pastime | 500 | E. Powers | R & V |
| Wirt | 1,000 | Liberty | 450 | Schilling & Dickey | P |
| Woodward | 3,849 | Convention Hall | 1,700 | City Mayor | R & P |
| " | | Pastime | 300 | Dr. Leachman | P |
| Wynnewood | 2,200 | Metropolitan | 500 | Frank Deal | P |
| Yale | 2,601 | Rex | 500 | Griffin | P |
| York | — | Yale | 550 | Hombeck | P |
| Yukon | 1,012 | Yukon | 300 | A. F. Dobrey | P |

Anyone interested in the motion picture industry—be it producer, exhibitor or laboratory, is requested to communicate with this office and suggest any changes. The publishers of this Guide hereby express their thanks for the many favors extended in the way of furnishing information for the book.

# OREGON—Population, 783,389

| Town | Population | Theatre | Seating Capacity | Manager | Desig-nation |
|---|---|---|---|---|---|
| Albany | 4,840 | Globe | — | Hill & Hudson | R |
| " | | Rolfe | — | Hill & Hudson | P |
| Alicel | 21 | Alicel | — | R. J. Richards | P |
| Amity | 407 | Palace | — | J. B. Johnson | P |
| Arlington | 317 | Arlington | — | B. Leghorn | P |
| Ashland | 4,283 | Vining | 800 | O. Bergner | R & P |
| Astoria | 14,207 | Astoria | 1,000 | F. M. Hanlin | R |
| " | | Jewel | 240 | George Tagg | P |
| " | | Liberty | 700 | Simon Danz | P |
| " | | Star | 500 | Simon Danz | P |
| " | | Sunset | — | George Tagg | P |
| Baker | 7,729 | Baker | 1,200 | K. L. Burk | R & P |
| " | | Empire | 300 | K. L. Burk | P |
| " | | Orpheum | 500 | K. L. Burk | P |
| Bandon | 1,870 | Grand | 450 | E. A. Hartman | P |
| " | | Orpheum | — | Mrs. A. E. Hartman | P |
| Bay City | 281 | Opera House | — | | P |
| Beaverton | 386 | Beaver | — | J. Kamberger | P |
| Bend | 5,415 | Grand | 550 | O. H. Whittington | P |
| " | | Liberty | 500 | O. H. Whittington | P |
| Bonanza | 200 | Opera House | — | W. F. Bauman | P |
| Brownsville | 900 | Starr | 300 | Thomas Miller | P |
| Burns | 77 | Cozy | — | Clingan & Thompson | P |
| " | | Liberty | — | Chester Smith | P |
| Cake | — | Rainbow Mine | — | C. C. Quackenbush | P |
| Canby | 587 | | | W. J. Von Deest | P |
| Canyon City | 400 | Orpheum | 200 | H. L. Kuhl | P |
| Carlton | 600 | Hansens | 250 | V. Minnon | P |
| Central Point | 751 | None | | | |
| Chemawa | 700 | None | | (Inhabited only by Indians) | |
| Clatskaine | 747 | Columbia | — | | P |
| " | | People's | — | C. L. Conyers | P |
| Cloverdale | — | Opera House | — | D. E. Colstock | P |
| Condon | 1,300 | Liberty | 350 | J. B. Sparks | P |
| " | | Majestic | — | Whiteside Bros. | P |
| Corvallis | 5,752 | Crystal | 300 | S. C. Whiteside | P |
| " | | Majestic | 750 | S. C. Whiteside | R & V |
| Cottage Grove | 1,834 | Arcade | — | W. J. White | P |
| " | | Rex | — | W. J. White | P |
| Cove | 433 | Opera House | — | B. E. & L. E. Anderson | P |
| Creswell | 300 | Etna Opera House | 300 | F. L. Ricker | P |
| Dallas | 2,701 | Majestic | 600 | J. C. Uglow | R & P |
| Dayton | 453 | Arcade | 200 | F. T. Mellinger | P |
| Drain | 335 | Edwards | — | A. Edwards | P |
| " | | Opera House | — | George Rice | P |
| Eagle Point | 120 | Opera House | — | | P |
| Echo | 650 | Star | — | W. H. Crary | P |
| Elgin | 1,246 | Elgin | 450 | Harman | R, V & P |
| " | | Opera House | — | Mrs. George A. James | P |
| Enterprise | 2,500 | Enterprise O. H. | 600 | Miller & Akins | R |
| " | | O. K. | 465 | H. D. Goodfellow | P |
| " | | People's | 335 | C. C. Ghormley | P |
| Estacada | 405 | Family | — | A. E. Sparks | P |
| Eugene | 10,593 | Eugene | 900 | McDonald & Humphrey | R |
| " | | Oregon | 650 | W. S. Humphrey | P |
| " | | Rex | 800 | A. H. McDonald | P |
| Falls City | 1,175 | Gem | 425 | Clif. Pugh | P |
| Florence | 350 | Princess | 250 | W. J. Kyle | P |
| Forest Grove | 2,000 | Star | 500 | F. A. Watrous | P |
| Fort Stevens | 250 | Post | 500 | D. Porter | R |
| Fossil | 480 | O. K. | 300 | F. Flory | P |
| Freewater | 1,000 | Silver Star | 250 | R. M. Burruss | R & P |
| Gardner | 391 | Gardner | — | A. F. Edwards | P |
| Glendale | 1,055 | Auditorium | 1,000 | J. H. Brown | P & R |
| Gold Hill | 432 | Cosmos | — | R. C. Kelsey | P |

## OREGON—Continued

| Town | Population | Theatre | Seating Capacity | Manager | Designation |
|---|---|---|---|---|---|
| Granite | 89 | Stewart's Hall | — | | P |
| Grant's Pass | 3,151 | Oregon | 750 | Medford & Ashland | P & R |
| Grass Valley | — | Liberty | — | C. M. Plyer | P |
| " | | Opera House | — | | P |
| Gresham | 540 | Scenograph | — | Claude Smith | P |
| Haines | 423 | Twilight | — | Dodd & Ashmein | P |
| Halfway | 500 | Halfway | 200 | A. W. Parker | P |
| Halsey | 337 | Opera House | — | R. H. Nichols | P |
| Harrisburg | 950 | Rialto | 200 | L. G. Perry | P & R |
| Heppner | 1,500 | Star | 350 | Burt Sigsbee | P |
| Hermiston | 900 | High School Movie | 300 | Viola Crandall | P |
| Hillsboro | 2,468 | Liberty | — | O. Phelps | P & R |
| Hood River | 3,195 | Liberty | — | A. S. Kolstad | P |
| Houlton | 347 | Auditorium | — | W. Brower | P |
| Hubbard | 283 | Empress | — | A. C. Krieger | P |
| Huntington | 680 | Lyric | — | W. H. Catherman | P |
| Imbler | 300 | Bon Ton | 150 | Wm. Wiggans | P |
| Independence | 1,050 | Isis | 456 | Nelson & Henkle | P |
| Ione | 239 | Sparks | — | J. B. Sparks | P |
| " | | Star | — | L. A. Doak | P |
| Jefferson | 415 | Jefferson | 300 | L. W. Howell | P |
| " | | Opera House | — | Woods & Miller | P |
| John Day | 258 | Midvale | — | Peterson Bros. | P |
| Joseph | 850 | Star | 400 | J. S. Davis | P |
| Junction City | 759 | Crescent | — | W. L. Herman | P |
| " | | Crystal | — | H. Treitz | P |
| Klamath Falls | 4,801 | Houston | 750 | J. V. Houston | V |
| " | | Liberty | 400 | H. W. Pool | P |
| " | | Mondale | 350 | Monroe & Hilton | P |
| " | | Star | 400 | Terwillinger & Patrick | P |
| La Grande | 6,913 | Arcade | 500 | Myers & Ford | V |
| " | | Sherry | 400 | H. G. Trull | R & P |
| Lakeview | 1,253 | | | | P |
| Lebanon | 1,820 | Kuhn | — | R. Kuhn | P |
| Lents | 500 | | | | P |
| Lexington | 250 | Lexington | 250 | Leach Bros. | P |
| Lostine | 230 | Lostine | — | Lostine Amusement Co. | P |
| McKinnonville | — | | | | P |
| McMinnville | 2,767 | Imperial | 500 | Tom Oneel | R |
| " | | Rainbow | 400 | Tom Oneel | P |
| " | | Star | 300 | Tom Oneel | P |
| Madras | 400 | Athletic Hall | 400 | Madras Amuse. Co. | P |
| " | | Midget | — | Davis McKeehan | P |
| Marcola | 200 | Marcola | — | O. Slack | P |
| Marshfield | 4,034 | Noble | — | Robt. Marsden, Jr. | P |
| " | | Orpheum | — | Robt. Marsden, Jr. | R & P |
| Medford | 5,756 | Liberty | — | Geo. Hunt | P |
| " | | Page | — | Geo. Hunt | R & P |
| " | | Rialto | — | Geo. Hunt | P |
| Merrill | 400 | Merrill O. H. | 300 | J. V. Houston | P |
| Mills City | 500 | Opera House | — | F. F. Merrill | P |
| Milton | 1,400 | Sunset | 150 | Higginbotham | P |
| Mollalla | — | Lyric | — | Fred Park | P |
| Monmouth | 700 | No Name | — | Oregon State Normal | P |
| Moro | 500 | Moro | 500 | L. W. Ross | P |
| Mosier | 200 | Emanuel Church | 200 | F. A. Allington | P |
| Mount Angel | 550 | Rex | 300 | H. Gravenkamp | P |
| Myrtle Creek | 600 | Myrtle | 400 | H. P. Riy | P |
| Myrtle Point | 836 | Unique | — | F. Hazelwood | P |
| Nehalem | 225 | Joy | 200 | W. F. Atwood | P |
| Newburg | 2,566 | Baker | — | C. C. Ferguson | P |
| Newport | 721 | Midway | — | C. E. Freeland | P |
| North Bend | 3,268 | Joy | 400 | D. M. Hull | P |
| " | | Liberty | 500 | Dennis Hull | P |
| North Powder | 604 | Bungalow | 350 | Paul F. Dalstrom | P |

## OREGON—Continued

| Town | Population | Theatre | Seating Capacity | Manager | Designation |
|---|---|---|---|---|---|
| Nyssa | 449 | | | | P |
| Oak Grove | — | School | — | C. W. Guthrie | P |
| Oakland | 467 | Bungalow | — | H. H. Owens | P |
| Ontario | 2,800 | Dreamland | — | D. Jaquish | P |
| Oregon City | 5,686 | Grand | 250 | C. Schram | P |
| " | | Star | 250 | W. A. Long | P |
| Oswego | 1,107 | Oswego | — | H. C. Wirpel | P |
| Pendleton | 7,387 | Oregon | — | Guy Matlock | P |
| Philomath | 505 | | — | | P |
| Pilot Rock | 300 | Carne's Hall | 180 | F. F. Grove | P |
| Powers | 2,250 | The Hut | 700 | G. W. Starr | P |
| " | | Pioneer | 250 | G. P. Stewart | P |
| Prairie City | 348 | Electric | — | D. Clift | P |
| Prescott | — | Opera House | — | D. P. Dunbar | P |
| Prineville | 1,042 | Lyric | — | | P |
| Rainier | 1,359 | Grand | — | Miss G. Y. Ramsey | P |
| Redmont Hill | — | | | | P |
| Reedsport | — | Reedsport | — | A. F. Edwards | P |
| Riddle | 187 | Opera House | — | E. D. Stuller | P |
| Roseburg | 4,381 | Antlers | 766 | C. I. Hill | R |
| " | | Majestic | 330 | C. I. Hill | P |
| St. Helen | 1,500 | Liberty | 400 | H. Neal East | P |
| " | | Brower | 200 | W. C. Brower | P |
| St. Johns | 4,872 | | | | P |
| St. Paul | 150 | City Hall | 250 | Ben Goeldl | P |
| Salem | 17,679 | Bligh | 490 | George Bligh | V & P |
| " | | Grand | 750 | A. E. Laflar | R & P |
| " | | Ye Liberty | 456 | Frank Bligh | P |
| " | | Oregon | 750 | O. E. Kupper | P |
| Scio | 500 | Scio | 350 | Mrs. J. Wesely | P |
| Seaside | 1,121 | | | | P |
| Shedd | 120 | Opera House | — | Robt. F. Hamilton | P |
| Sheridan | 1,021 | Grand | — | E. E. Lewis | P |
| Sherwood | 115 | Star | — | L. S. McConnell | P |
| Silvertown | 2,200 | Gem | 350 | Cooley & Miller | P |
| " | | Palace | 700 | Cooley & Miller | V |
| Springfield | 1,838 | Bell | 300 | Peabody | P |
| " | | Springfield | — | C. W. Doane | P |
| Stanfield | 450 | People's | 325 | W. E. Smith | P |
| Stayton | 600 | Star | 300 | H. Humphreys | R, V & P |
| Sumpter | 634 | Electric | — | Herbert L. Davies | P |
| Sutherlin | — | St. John | — | W. E. St. John | P |
| The Dalles | 5,807 | Casino | — | Seitz | P |
| " | | Empress | — | Al Bettenger | P |
| " | | Grand | — | Al Bettenger | P |
| Tillamock | 1,352 | Gem | — | Partridge & Morrison | P |
| Toledo | 541 | Liberty | 250 | R. A. Arnold | P |
| " | | Movies | 250 | Vernie Ross | P |
| Union | 1,483 | Cozy | 350 | Mrs. J. Webb | P |
| Vale | 992 | Ray | — | O. A. Hewett | P |
| " | | Rex | — | I. B. Quisenberty | P |
| Waldport | — | Kent | 200 | J. D. Kent | P |
| " | | Opera House | — | L. H. Evans | P |
| Wallows | 793 | McLean | — | D. McLean | P |
| " | | Opera House | — | J. Moreloch | P |
| Warrenton | 650 | Arcade | — | Collins & Lynch | P |
| " | | Liberty | 300 | G. L. Harper | P |
| Wasco | 386 | Wasco | — | Curry & Pound | P |
| " | | Wasco Public School | | W. A. Terrall | P |
| Wheeler | — | Wheeler | — | Mr. Bradley | P |
| Williamina | 210 | Ideal | — | Coin & Barber | P |
| Woodburn | 2,000 | Bungalow | 250 | F. D. Sharpe | R & P |
| Yam Hill | 325 | Casino | — | Salficky & Roberts | P |

# PENNSYLVANIA

| Town | Population | Theatre | Seating Capacity | Manager | Designation |
|---|---|---|---|---|---|
| Albion | 1,534 | Albion | 500 | V. E. Best | P |
| Aliquippa | 1,743 | Main | — | S. Hergenroeder | P |
| Allentown | 73,502 | Allen | — | | P |
| " | | Auditorium | — | | P |
| " | | Franklin | 400 | Frank Selberling | P |
| " | | Hamilton | 600 | Herbert M. Meeker | P |
| " | | Hippodrome | 1,200 | Walter Z. Reinbold | P |
| " | | Lyric | 1,654 | Wm. D. Fitzgerald | R |
| " | | Madison | 500 | Nath. W. Kuhns | P |
| " | | Nedson | 450 | | P |
| " | | Nickelette | — | | P |
| " | | Orpheum | 1,400 | Wilmer & Vincent | V |
| " | | Palace | — | | P |
| " | | Pergola | 800 | D. Ellsworth Knorr | P |
| " | | Regent | 500 | Frank S. Emmet | P |
| " | | Strand | 800 | O. H. Gernert | P |
| " | | Victor | 350 | Walter Z. Reinbold | P |
| " | | Washington | — | | P |
| Altoona | 60,331 | Boyer | 450 | Frank Boyer | P |
| " | | Colonial | 350 | D. Lewis | P |
| " | | Lyric | 350 | D. Lewis | P |
| " | | Mishler | 1,915 | I. C. Mishler | R |
| " | | Olympic | 1,300 | A. Notopolas | P |
| " | | Orpheum | 1,250 | Wilmer & Vincent | V |
| " | | Palace | 300 | A. Notopolas | P |
| " | | Strand | 1,400 | Silverman Bros. | R |
| " | | Victoria | 900 | A. Notopolas | P |
| Ambler | 3,094 | Ambler O. H. | — | | R & P |
| Ambridge | 12,730 | Grand | — | M. B. Nadler | R & P |
| " | | Prince | — | | P |
| " | | Regent | — | M. B. Nadler | P |
| Anita | 2,500 | | | | P |
| Antrim | 1,856 | | | | P |
| Apollo | 3,227 | Woodie's | — | Harry S. Wood | P |
| Archbald | 8,603 | Grand | — | | P |
| " | | Lyric | — | | P |
| " | | Novelty | — | | P |
| Ardmore | 3,700 | Palace | — | | P |
| Argentine | 500 | Hall | — | | P |
| Arnold | 6,120 | | | | P |
| Arnot | 2,750 | Paramount | 500 | H. H. Roberts | P |
| Ashland | 6,666 | Centre | — | | P |
| " | | Comique | — | | P |
| " | | Park | — | | P |
| " | | Star | — | | P |
| " | | Temple | — | | R & P |
| Ashley | 6,520 | Park | — | | P |
| Aspinwall | 3,170 | Delafield | — | Mrs. Kelly | P |
| Athens | 4,384 | Morley | 600 | Dean Rundell | R & P |
| " | | Star | — | | P |
| Austin | 1,556 | Community Club | 437 | S. C. Bayless | R & P |
| " | | Grand | 400 | J. S. Dealing | V, R & P |
| Avalon | 5,277 | Avalon | — | | P |
| Avella | 520 | Avella | — | | P |
| Avoca | 4,950 | Grand | — | | R & P |
| " | | Majestic | — | | P |
| Avondale | 668 | Avon Photoplay | — | | P |
| Avonmore | 1,262 | Family | — | Bertha Staler | P |
| Baggaley | 1,350 | | | | P |
| Bainbridge | 800 | Auditorium | — | | P |
| Bakerton | 500 | Nixon | — | | P |
| Bangor | 5,402 | Broadway | 600 | William Eyer | P |
| " | | Music Hall | 700 | W. E. Grubb | V & R |
| " | | Strand | 700 | | P |

PENNSYLVANIA—Continued

| Town | Population | Theatre | Seating Capacity | Manager | Designation |
|---|---|---|---|---|---|
| Barnesboro | 4,183 | Barnesboro O. H. | 700 | J. F. Smith | R & P |
| " | | Grand | 500 | J. F. Smith | P |
| " | | Rex | — | | P |
| " | | Strand | 500 | J. F. Smith | P |
| Beaver | 4,135 | Beaver | — | Mr. Blonsky | P |
| Beaverdale | 900 | Globe | — | | P |
| " " | | Star | — | | P |
| Beaver Falls | 12,802 | Alhambra | — | | P |
| " | | Colonial | 1,000 | H. P. Dawson | P |
| " | | Elite | — | | P |
| " | | Grand | 600 | B. Goldberg | P |
| " | | Lyceum | 1,250 | S. S. Hanauer | R, V & B |
| " | | Regent | 1,800 | B. Goldberg | P |
| Beaver Meadow | — | Howell's | — | | P |
| Bedford | 2,330 | Lincoln Highway | | | P |
| Beechview | 1,500 | Olympic | — | | P |
| Bellefonte | 3,996 | Garman's O. H. | 500 | T. Clayton Brown | V, R & P |
| " | | Lyric | — | | P |
| " | | Scenic | 300 | T. Clayton Brown | R |
| Belle Vernon | 2,342 | Bijou | — | Thomas Bello | P |
| " | | Strand | — | C. N. Puce | P |
| " | | Verdi | — | Thomas Bello | P |
| Bellevue | 8,198 | Bellevue | — | G. A. Butler | P |
| Bellsville | 1,000 | Bell | — | | P |
| Bellwood | 2,659 | Liberty | — | | P |
| Bentleyville | 1,922 | Ferro | — | L. Ferro | P |
| Benton | 719 | Universal | — | | P |
| Berlin | 1,336 | Pastime | — | | P |
| Berwick | 12,181 | Palace | — | | P |
| " | | P. O. S. of A. | — | | P |
| " | | Opera House | — | | R & P |
| Berwyn | 1,000 | Opera House | — | | P |
| Bessemer | 350 | Tivoli | — | | P |
| Bethlehem | 50,358 | Broad | — | G. L. Grim | P |
| " | | Bruhl | — | | P |
| " | | Grand O. H. | — | Aaron Potruch | V |
| " | | Kurtz | 1,200 | L. F. Heiberger | R |
| " | | Lorenz | 800 | L. F. Heiberger | P |
| " | | Orpheum | 400 | L. F. Heiberger | P |
| " | | Palace | 300 | G. Beilin | P |
| " | | Pastime | 300 | G. Beilin | P |
| Big Run | 1,032 | | | | P |
| Birdsboro | 3,299 | Central | — | | P |
| " | | Diamond | — | | P |

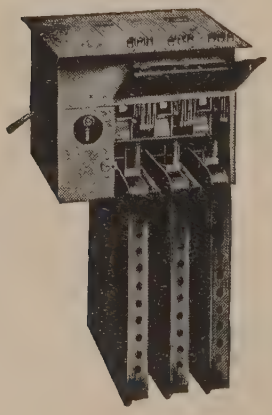

Sell Tickets Faster

With the 1921 AUTOMATICKET REGISTER. Sells tickets five times as fast as they can be sold by hand

Automatic Ticket Selling & Cash Register Co.

1780 Broadway NEW YORK CITY

## PENNSYLVANIA—Continued

| Town | Population | Theatre | Seating Capacity | Manager | Designation |
|---|---|---|---|---|---|
| Bishop | 500 | Bishop | — | | P |
| Black Lick | 1,000 | Palmer's | — | | P |
| Blair Station | 600 | Art | — | N. Scarlato | P |
| Blairsville | 4,391 | Regent | — | | P |
| " | | Star | — | | P |
| Bloomsburg | 7,819 | Columbia | 1,200 | J. S. John | R & P |
| " | | Paramount | — | | P |
| " | | Victoria | 1,200 | J. W. Larned | V & P |
| Blossburg | 2,033 | Opera House | — | H. H. Roberts | R & P |
| " | | Star | — | | P |
| Blythesdale | 516 | W. M. B. U. | — | | P |
| Bolivar | 518 | Bolivar O. H. | — | | P |
| Boswell | 1,878 | Amusu | 400 | F. C. Elden | V & P |
| " | | Boswell O. H. | 800 | C. C. Schumaker | R |
| Boyertown | 3,189 | Dreamland | — | | P |
| " | | Lyric | — | | P |
| Brackenbridge | 4,987 | Luna | — | | P |
| Braddock | 20,879 | Colonial | — | | P |
| " | | Crystal | — | | P |
| " | | Grand | — | | P |
| " | | Knickerbocker | — | | P |
| Bradenville | 1,126 | | | | |
| Bradford | 15,525 | Bradford | 1,800 | Victor H. Oxley | R, V & P |
| " | | Grand | 875 | Victor H. Oxley | P |
| " | | Lyceum | 700 | Charles C. Melvin | P |
| " | | Star | — | | P |
| " | | Strand | 400 | E. H. Culbertson | P |
| Bridesburg | — | Bridesburg | — | | P |
| Bridgeport | 4,680 | Star | — | | P |
| Bridgeville | 1,983 | Russell | — | Mr. Russell | P |
| " | | Star | — | | P |
| Bristol | 10,273 | Colonial | 950 | Angelo Di Renzo | P |
| " | | Family | — | | P |
| " | | Forrest | 1,600 | David Sabolosky | P |
| " | | New Bristol | — | | P |
| " | | Riverside | 800 | Mr. Hirsch | P |
| Broad Top | 578 | Moving Picture | — | | R & P |
| Brockville | 3,003 | | — | | P |
| Brockwayville | 1,898 | Brockway | — | | P |
| " | | Theatorium | — | | P |
| Brookline | 300 | Resurrection Church | — | | P |
| " | | Theatorium | — | | P |
| Brookville | 3,272 | Columbia | — | | P |
| Broughton | 1,500 | Broughton | — | | P |
| Brownsfield | 1,460 | | | | P |
| Brownsville | 2,502 | Arcade | — | E. Hommel | P |
| " | | Bison | — | | P |
| " | | Strand | — | T. S. Wright | P |
| Bryn Mawr | 2,800 | Bryn Mawr | — | | P |
| Bunola | 326 | Bunola | — | | P |
| Burgettstown | 1,264 | Auditorium | — | | P |
| " | | Lyric | — | | P |
| " | | Star | — | | P |
| " | | Zatelli | — | | P |
| Butler | 23,778 | Comique | 500 | Chris Dumas | P |
| " | | Grand | 500 | F. W. Moore | P |
| " | | Lyric | 650 | F. W. Moore | P |
| " | | Majestic | 1,500 | J. D. DeMurry | R & V |
| " | | New Butler | 600 | Peter Girrillo | P |
| Cadogan | 500 | Cadogan | — | L. H. Garbins | P |
| Cairnbrook | — | Picture | — | | P |
| California | 2,480 | Lyric | — | Joseph Saeli | P |
| " | | Rex | — | W. P. Cairns | P |
| Cambridge Springs | 1,800 | Idle Hour | 500 | Shelley Wallace | P |

## PENNSYLVANIA—Continued

| Town | Population | Theatre | Seating Capacity | Manager | Desig-nation |
|---|---|---|---|---|---|
| Cannonsburg | 10,632 | Alhambra | — | E. T. Beadle | P |
| " | | Star | — | E. M. Forsythe | P |
| Canton | 1,637 | Crawford | — | | P |
| Carbondale | 18,640 | Dreamland | — | | P |
| " | | Gem | — | | P |
| " | | Grand O. H. | — | | R & P |
| " | | Ideal | 320 | L. A. Farrell | P |
| " | | Liberty | 350 | Joseph Colabro | P |
| " | | Majestic | 520 | L. A. Farrell | P |
| " | | People's | — | | P |
| " | | Rialto | — | | P |
| " | | Victoria | — | | P |
| Carlisle | 10,916 | Opera House | — | | R & P |
| " | | Orpheum | — | | P |
| Carmichaels | 478 | Ross | — | | P |
| Carnegie | 11,516 | Arcade | — | F. L. Nally | P |
| " | | Grand | — | D. Courch | R & P |
| " | | Lyric | — | | P |
| Carrick | 10,504 | Carrick | — | | P |
| Carrolltown | 1,348 | Grand | — | | P |
| " | | Nixon | — | E. T. Schroth | P |
| Catasauqua | 4,714 | Palace | — | | P |
| Catasqua | 5,250 | Majestic | — | | P |
| " | | Strand | — | | P |
| Catawissa | 1,930 | Opera House | — | | P |
| Cecil | 1,500 | Grand | — | | P |
| Cemonton | — | Arcade | — | | P |
| Centralia | 2,336 | Central O. H. | — | | P |
| " | | Grand | — | | P |
| Chambersburg | 13,171 | H. B. Weber | 100 | | R & P |
| " | | Rosedale | — | | P |
| " | | Savoy | — | | P |
| " | | Star | 500 | Mr. Spitzer | P |
| Charleroi | 11,516 | Coyle | — | R. S. Coyle | P |
| " | | Majestic | — | M. Rosenblum | P |
| " | | Palace | — | Mr. Barnhart | P |
| Chester | 58,030 | Bijou | — | | P |
| " | | Edgemont | — | | P |
| " | | Garrick | — | | P |
| " | | Grand | — | | P |
| " | | Mason | | | P |
| " | | Strand | — | | P |
| " | | Theatorium | — | | P |
| " | | Washburn | — | | P |
| " | | West End | | | R & P |
| " | | William Penn | — | | P |
| Chicora | 1,200 | Theatorium | — | | P |
| Christian | 934 | Dreamland | — | | P |
| Clairton | 6,264 | Dreamland | — | James Pizolla | P |
| " | | Liberty | — | M. Thomas | P |
| " | | Park Avenue | — | | P |
| Clarence | 250 | New Clarence | — | | P |
| Claridge | 1,800 | Dreamland | — | | P |
| Clarion | 2,793 | Grand | — | | P |
| " | | Orpheum | 560 | | P |
| Claysburg | 400 | Midland | — | | P |
| Claysville | 1,045 | Paramount | — | C. W. Anthony | P |
| Clearfield | 8,529 | Driggs O. H. | — | S. L. Driggs | R & P |
| " | | Empire | — | Joe Bongiovanni | P |
| " | | Globe | — | | P |
| " | | Liberty | — | F. L. Thompson | P |
| Clifton Heights | 3,469 | Palace | — | | P |
| Clymer | 1,753 | Empire | — | Joe Bongiovanni | P |
| " | | K. of P. | — | | P |

## PENNSYLVANIA—Continued

| Town | Population | Theatre | Seating Capacity | Manager | Designation |
|---|---|---|---|---|---|
| Coal Dale | 6,336 | Family | — | | P |
| " | | McTague's | 350 | John McTague | P |
| " | | Tremont | — | | P |
| Coalport | 867 | Grand | — | | P |
| Coatesville | 14,515 | Auditorium | 1,200 | J. I. Hoffman | P |
| " | | Opera House | 900 | Arthur G. Snyder | R |
| " | | Palace | 384 | Arthur G. Snyder | P |
| " | | Y. M. C. A. | — | Y. M. C. A. | P |
| Cochranton | 700 | Work's Music Hall | 400 | W. C. Work | R |
| Cokesburg | 1,302 | Cokesburg | — | | P |
| Columbia | 10,876 | Columbia O. H. | 1,000 | D. C. Naugley | R & P |
| " | | Happy Hour | — | | P |
| Colver | 3,000 | | | Mr. Farrell | P |
| Conchraton | 695 | Pastime | — | | P |
| Conemaugh | 2,000 | Amusu | — | W. W. Wuke | P |
| " | | Palace | — | | P |
| Confluence | 890 | Liberty | — | | P |
| Conneaut | — | Park | — | | P |
| Conneaut Lake | 725 | Lyceum | — | | P |
| Conneautville | 867 | New Midway | — | C. H. Thompson | P |
| Connellsville | 13,804 | Colonial | 1,600 | | R & P |
| " | | Orpheum | — | Marakas & Mikalarias | P |
| " | | Paramount | — | | P |
| " | | Soisson | — | Mr. Wagner | R & P |
| Conshohocken | 8,481 | Gem | — | | P |
| " | | Little's O. H. | — | | R & P |
| Conway | 1,483 | Lyric | — | | P |
| Coplay | 2,845 | Dreamland | — | | P |
| Coraoppolis | 6,162 | Corappolis | — | W. R. Wheat, Jr. | P |
| " | | Lyric | — | | P |
| Corry | 7,228 | Amusu | — | J. C. Shamburg | P |
| " | | Grand | — | | P |
| " | | Lyric | — | | P |
| " | | Rex | — | D. M. Parker | P |
| Coudersport | 2,836 | West Street | — | Lloyd & Cane | R & P |
| " | | | 450 | Harry E. Cane | R & P |
| Crafton | 5,934 | Boyle | — | | P |
| " | | Photo Play | — | C. H. Rhodes | P |
| Cressman | 300 | Colonial | — | | P |
| Crymn Lyne | — | Colonial | — | | P |
| Curwensville | 2,973 | Academy of Music | 475 | J. W. Norris | R & P |
| " | | Opera House | — | | P |
| Cynwyd | 650 | Auditorium | — | | P |
| Dallastown | 1,884 | Auditorium | — | | P |
| Danville | 6,952 | Danville O. H. | 950 | D. E. Edmondson | R |
| " | | Luna | 600 | Joseph Heim | P |
| Darby | 7,922 | Darby | — | | P |
| " | | Harrigan's | — | | P |
| Darlington | 311 | | | | P |
| Dauge Mills | 551 | Motion Picture | — | | P |
| Dawson | 848 | Dawson O. H. | — | | P |
| Delmar | — | Elcora | — | | P |
| Delmont | 500 | Duchess | — | | P |
| Delta | 881 | Dreamland | — | | P |
| Denver | 1,000 | Opera House | — | | P |
| " | | Palace | — | | P |
| Derry | 2,889 | Gem | — | G. B. Meyers & Son | P |
| " | | Victoria | — | | P |
| Dickson City | 11,049 | Historic | — | | P |
| " | | Lyric | — | | P |
| Dixman | 1,000 | | | | P |
| Dixonville | 550 | Wynema | — | | P. V & R |
| Donora | 14,131 | Grand | 500 | Ray Evans | P |
| " | | Princess | 475 | John Haeffner | P |
| " | | Star | 300 | T. B. Cowan | |

## PENNSYLVANIA—Continued

| Town | Population | Theatre | Seating Capacity | Manager | Desig-nation |
|---|---|---|---|---|---|
| Donora | | Victoria | 300 | Mr. Masterana | P |
| Dormont | 6,455 | Delton | — | | P |
| Downington | 4,024 | Lincoln | — | | P |
| " | | Opera House | — | | P |
| Doylestown | 3,837 | Princess | — | | P |
| " | | Strand | — | | P |
| Dravosburg | 1,895 | | | | P |
| Driftwood | 517 | Driftwood | — | | P |
| Dubois | 13,681 | Avenue | — | A. P. Way | R & P |
| " | | Carlton | — | A. P. Way | P |
| " | | Empire | — | H. M. Almsworth | P |
| Dunbar | 1,970 | Strand | — | Alex Rossome | P |
| Duncannon | 1,474 | Photoplay | — | | P |
| Duncanville | 1,263 | Grand | — | | P |
| Dunlo | 1,200 | Dreamland | — | | P |
| Dunmore | 20,250 | Happy Hour | — | | P |
| " | | Pine Brook | — | | P |
| Dupont | 500 | Victory | — | | P |
| Duquesne | 19,011 | Avenue | — | A. H. Berg | P |
| " | | Lyric | — | | P |
| " | | Merlin | — | A. H. Berg | P |
| " | | Temple | — | | P |
| Duryea | 7,776 | Dreamland | — | | P |
| " | | Pastime | — | | P |
| Eaglesmere | — | Auditorium | — | | P |
| " | | Casino | — | | P |
| East Brady | 1,493 | Star | — | | P |
| Easton | 33,813 | Able O. H. | 1,300 | J. Fred Osterstock | V |
| " | | Berwick | 600 | O. Atkinson | P |
| " | | Casino | — | | P |
| " | | Colonial | 750 | J. Fred Osterstock | P |
| " | | Fourth Street. | 350 | S. Keyes | P |
| " | | Jewel | — | | P |
| " | | Newmeyer | — | | P |
| " | | Northampton St. | — | | P |
| " | | Opera House | — | | P |
| " | | Orpheum | 1,400 | J. Fred Osterstock | R |
| " | | Pastime | — | | P |
| " | | Star | 450 | Harlan E. Woehrle | P |
| " | | Strand | 650 | C. D. Buss | P |
| " | | Third St. | 918 | Harlan E. Woehrle | P |
| East Brady | 1,493 | Star | — | | P |
| East Downington | 2,000 | Bijou | — | | P |
| East Greenville | 1,235 | Liberty | — | | P |
| " | | Palace | — | | P |
| East Mauch Ch'nk | 3,868 | Orpheum | — | | P |
| East Pittsburg | 6,527 | Loyal | — | | P |
| " | | | | Frederick N. Malanos | P |
| East Stroudsburg | 4,855 | Grand | — | | R & P |
| " | | Plaza | — | | P |
| East Vandergrift | 1,852 | Lyric | — | J. A. Weaver | P |
| Ebensburg | 1,978 | Alhambra | — | Mr. Brown | P |
| " | | Loyal | — | | P |
| " | | New | — | | P |
| Edinboro | 666 | Lakeside | — | | P |
| Edwardsville | 9,027 | Palace | — | | P |
| " | | Sterling | — | | P |
| Eldred | 1,235 | Dreamland | — | | P |
| Elizabeth | 2,703 | Grand | — | Mrs. F. C. McGinley | P |
| " | | Hall | — | | P |
| " | | Strand | — | | P |
| Elizabethtown | 3,319 | Majestic | — | | P |
| Elizabethville | 1,039 | Hoke's | — | | P |
| " | | Star | — | | P |

## PENNSYLVANIA—Continued

| Town | Population | Theatre | Seating Capacity | Manager | Designation |
|---|---|---|---|---|---|
| Elkland | 1,175 | Lyric | — | | P |
| Elk Lick | 1,000 | Dreamland | — | | P |
| Elliott | — | Richmond | — | | P |
| Ellsworth | 2,828 | Ellsworth Amus. H. | — | | P |
| Ellwood City | 8,958 | Majestic | 400 | Borido Bros. | P |
| " | | Strand | 500 | Horace Abitichio | R & P |
| Emaus | 4,370 | Lyric | — | | P |
| " | | Palace | — | | P |
| Emlenton | 1,119 | Rapp | — | A. Rapp | P |
| Emporium | 3,036 | Opera House | — | Andrews & Vail | R, V & P |
| " | | Theatorium | — | Harbaugh & McDougal | P |
| Emsworth | 1,510 | Teachers' Ass'n | — | | P |
| Endeavor | 247 | Star | — | | P |
| Ephrata | 3,735 | Central | 700 | J. M. Krans | P |
| " | | Grand | 600 | Hiram Macinger | P |
| Erie | 93,372 | American | — | | P |
| " | | Avenue | — | | P |
| " | | Colonial | 1,400 | A. Weschler | V |
| " | | Columbia | 1,400 | O. A. Potter | R |
| " | | Folly | — | N. B. Neyland | P |
| " | | Hippodrome | — | Greiner & Longnecker | P |
| " | | Keystone | — | | P |
| " | | Majestic | 1,800 | O. A. Potter | P |
| " | | Nixon | 900 | Wm. Fairgrave | P |
| " | | Olympic | — | | P |
| " | | Park | 1,400 | D. D. Kelsey | B |
| " | | Plaza | — | | P |
| " | | Strand | 1,450 | W. J. Barnardi | P |
| " | | White Eagle | — | | P |
| " | | Wilkey | — | Wm. Fairgrave | P |
| Ernest | 600 | Rex | — | | P |
| Etna | 6,341 | Rapp's | — | | P |
| " | | Regent | — | | P |
| Evans City | 1,339 | Palace | — | | P |
| Everett | 1,725 | New | — | | P |
| Everson | 1,759 | | | | P |
| Export | 3,000 | Family | — | | P |
| Exposition Park | 320 | Lyceum | — | | P |
| Fairchance | 1,760 | Fairyland | — | C. H. Richelieu | P |
| Falls Creek | 1,204 | | | | P |
| Farrell | 15,115 | Colonial | — | | P |
| " | | Cymric | — | | P |
| " | | Rex | — | H. L. Stahl | P |
| Fayette City | 2,048 | Bell | — | Joseph Bell | P |
| Farryopolis | 800 | Pioneer | — | | P |
| Finleyville | 644 | Olympic | — | | P |
| Fleetwood | 1,394 | Onyx | — | | P |
| " | | Victor | — | | P |
| Ford City | 5,605 | Princess | — | C. Friedrichs | P |
| Forest City | 6,004 | Family | — | | P |
| " | | Forest | — | | P |
| " | | Plaza | — | | P |
| Fort Allegany | 1,972 | Grand | — | | P |
| Foxburg | 578 | Star | — | | P |
| Frackville | 5,590 | Dreamland | — | | P |
| " | | Victoria | 499 | Stanley Peters | P |
| " | | White's | 450 | Cyril White | P |
| Franklin | 9,970 | Opera House | — | Thomas A. Kinney | R |
| " | | Orpheum | — | Frank J. Dion | P |
| " | | Park | — | Thomas A. Kinney | P |
| Fredericktown | 1,000 | Milfried | — | | P |
| Freedmansburg | 867 | Madison | — | | P |
| Freeland | 6,666 | Grand O. H. | 600 | John Meehan | R |
| " | | People's | — | | P |

## PENNSYLVANIA—Continued

| Town | Population | Theatre | Seating Capacity | Manager | Designation |
|---|---|---|---|---|---|
| Freeland | | Refowich | 1,000 | Clyde Klinger | P |
| Freeport | 2,696 | Opera House | — | H. A. Seitz | R & P |
| Galeton | 2,969 | Galeton | 800 | C. O. Clinger | R & P |
| " | | Main St. | — | J. L. White | P |
| " | | Potter | — | | P |
| Gallitzin | 3,580 | Victoria | — | Jerome Dawson | P |
| Garrett | 848 | New | — | | P |
| Georgetown | 269 | Diamond | — | | P |
| Germantown | — | Colonial | — | | P |
| " | | Orpheum | — | | P |
| " | | Pelham | — | | P |
| Gettysburg | 4,439 | Lincoln Way | 700 | K. Lynch | R & V |
| " | | Photo Play | 500 | Harry Traxell | P |
| " | | Walters | — | | P |
| Gilberton | 4,776 | Kerrigan's | | | P |
| " | | Regal | — | | P |
| Girard | 1,165 | Star | — | | P |
| Girardville | 4,482 | Grand | 700 | Frand-Hollister | R & P |
| " | | Lyric | — | | P |
| " | | Opera House | — | | P |
| Glassport | 6,959 | Bovard | — | | P |
| " | | Garrick | — | | P |
| " | | Grand | — | | R & P |
| " | | New Palace | — | | P |
| Glen Campbell | 1,099 | Empire | — | | P |
| Glen Lyon | 2,400 | Family | — | | P |
| Glenside | 1,500 | Glenside | — | | P |
| Grampain | 666 | Luna | — | | P |
| Grasflats | 500 | Princess | — | | P |
| Green Castle | 1,919 | Gem | — | Conrad & Yingling | R & P |
| " | | Town Hall | — | | P |
| Green Ridge | — | Webber | — | | P |
| Greensburg | 15,033 | Bobard | — | | P |
| " | | Casino | 800 | H. F. Thomas, Jr. | P |
| " | | Grand | 900 | C. D. Case | P |
| " | | Strand | 1,300 | M. Manos | R & P |
| Greentree | 1,143 | | | | P |
| Greenville | 8,101 | Casino | — | | P |
| " | | Mercer Square | — | W. J. Silverberg | R & P |
| " | | Olympic | — | W. J. Silverberg | P |
| Grove City | 4,944 | Family | — | Filson & Reynolds | P |
| " | | Majestic | 400 | John Guthrie | R & P |
| " | | Strand | 250 | S. A. Peck, Jr | P |
| Halifax | 745 | Royal | — | | P |
| Hallstead | 1,600 | Hallstead O. H. | 300 | John Clune | P |
| Hamburg | 2,764 | National | — | | P |
| " | | Opera House | — | | P |
| Hanover | 8,664 | Hanover | 420 | Shaffer & Ploughman | P |
| " | | Hanover O. H. | 1,100 | Fred. C. Bitner | R |
| " | | Strand | 450 | Shaffer & Ploughman | P |
| Harriman | — | Strand | — | | P |
| Harrisburg | 75,917 | Arena | — | | P |
| " | | Bijou | — | | P |
| " | | Capitol | 1,000 | George Vint | P |
| " | | Colonial | 1,250 | Oscar Felser | P |
| " | | Eagle | 300 | J. M. Jones | P |
| " | | Family | 400 | Isaac Marcus | P |
| " | | Grand | 400 | J. M. Lenny | P |
| " | | Henshaw's | — | | P |
| " | | Majestic | 1,600 | C. F. Hopkins | V |
| " | | Mount Pleasant | 400 | J. M. Lenny | P |
| " | | National | 500 | Isaac Marcus | P |
| " | | Orpheum | 2,000 | C. F. Hopkins | R |
| " | | Regent | 1,100 | Peter Magero | P |

## PENNSYLVANIA—Continued

| Town | Population | Theatre | Seating Capacity | Manager | Designation |
|---|---|---|---|---|---|
| Harrisburg | | Royal | 500 | Isaac Marcus | P |
| " | | Summit | 400 | W. M. Miller | P |
| " | | Victoria | 2,000 | Harry Filsen | P |
| Hastings | 2,292 | Commons | 325 | J. A. Commons | V & P |
| Hawley | 2,018 | Dreamland | 300 | Teeter Bros. | P |
| Hays | 1,888 | | | | P |
| Hazelton | 32,367 | Campbell | 900 | Michael B. Coll | P |
| " | | Dreamland | — | | P |
| " | | Family | 500 | John P. Lang | P |
| " | | Feeley's | 1,200 | M. H. Goodman | V |
| " | | Grand O. H. | 1,000 | H. S. Chamley | R & P |
| " | | Hersker | — | | P |
| " | | Palace | — | | P |
| " | | Poli | — | | P |
| " | | Savoy | 500 | Wm. B. Elliot | P |
| " | | W. Hazelton | — | | P |
| Hazelwood | — | Smith | — | | P |
| Hazen Hurst | 973 | Star | — | | P |
| Heilwood | 1,000 | Star | — | | P |
| Herminie | 740 | Casino | — | N. Brook | P |
| Hershey | 350 | Central | — | | P |
| " | | Hershey Park | — | | P |
| Hollidayburg | 4,071 | Lyric | — | C. L. Koller | R & P |
| Holmesburg | — | Holmes | — | | P |
| Homer City | 1,000 | Carnegie Library | — | | P |
| " | | Empire | — | J. E. Risinger | P |
| Homestead | 20,452 | Crescent | — | J. E. Stahl | P |
| " | | Elite | — | J. E. Stahl | P |
| " | | Grand | — | Wm. Littlestone | R & P |
| " | | Palace | — | J. E. Stahl | P |
| " | | Stahl | — | J. E. Stahl | P |
| " | | Star | — | J. E. Stahl | P |
| Honesdale | 2,756 | Honesdale | — | | R & P |
| " | | Lyric | — | | P |
| Hooversville | 990 | Savoy | — | | P |
| Horatio | 1,000 | Hopewell | — | | P |
| Houtzdale | 1,490 | Opera House | 800 | Fred Sherkel | R & P |
| Hughesville | 1,650 | Star | — | | P |
| Hummelstown | 2,654 | Star | — | | P |
| Huntingdon | 7,051 | Gamble | 1,000 | Lynn Blackford | P |
| " | | Grand | 1,200 | C. J. Bergantz | R & P |
| Hyndman | 1,164 | Palace | — | | P |
| Indiana | 7,043 | Grand | 400 | Moorhead & Wean | P |
| " | | Strand | 300 | Sam Gallo | P |
| Irvona | 800 | Liberty | — | A. M. Swank | P |
| Irwin | 3,235 | Grand | — | W. G. Maute | P |
| " | | Lyric | — | Charles Goeddell | P |
| Iselin | 200 | Rex | — | | P |
| Jacobs Creek | 280 | Lyric | — | | P |
| Jamestown | 822 | Gem | — | | P |
| Jeannette | 10,627 | Eagle | — | O. S. Kitchell | P |
| " | | Oxford Park | — | C. Krause | V |
| " | | Photoplay | — | Mr. Kideas | P |
| " | | Princess | — | Mr. Klengensuth | P |
| Jenkintown | 3,366 | Auditorium | — | | P |
| Jermyn | 3,326 | People's | — | | P |
| Jerome | 1,000 | Y. M. C. A. | — | | P |
| Jersey Shore | 6,103 | Bio | — | | P |
| Jessup | 3,500 | Favina | — | | P |
| " | | Roman | — | | P |
| Johnsonburg | 5,400 | Long | 800 | A. R. Long | R & P |
| " | | Rivoli | — | W. P. McCarney | P |
| Johnstown | 67,327 | Cambria | 1,400 | H. W. Schreer | R |
| " | | Globe | — | | P |

## PENNSYLVANIA—Continued

| Town | Population | Theatre | Seating Capacity | Manager | Desig-nation |
|---|---|---|---|---|---|
| Johnstown | | Grand | 1,600 | George Panagotacos | P |
| " | | Lyric | — | | P |
| " | | Majestic | 1,400 | M. J. Boyle | V |
| " | | Nemo | 1,600 | George Panagotacos | P |
| " | | New Park | 1,000 | H. W. Scherer | P |
| " | | Palace | 400 | Mr. Natopolis | P |
| " | | Park View | 1,600 | George Panagotacos | P |
| " | | Victoria | 600 | J. Charley | P |
| Juniata | 7,660 | Juniata | — | Barska Bros. | P |
| Kane | 7,283 | Grand | — | Temple Thea. Co. | P |
| " | | Star | — | Temple Thea. Co. | P |
| " | | Temple | 800 | Temple Thea. Co. | P |
| Kennett Square | 2,398 | Firemen's Hall | — | | P |
| Kennywood Park | — | Park | — | | P |
| Kingston | 8,952 | Ideal | — | | P |
| Kittanning | 7,153 | Lyceum | 350 | J. A. Condoleon | P |
| " | | Wick O. H. | 760 | John Wick | R & P |
| Knox | 1,100 | Knox | — | | P |
| Knoxville | 7,201 | Star | — | | P |
| " | | Strand | — | | P |
| Kulpmont | 800 | Comique | — | | P |
| " | | Lyric | — | | P |
| Kutztown | 2,684 | Auditorium | — | | P |
| " | | Herman's | — | | P |
| Lancaster | 53,150 | Colonial | 2,500 | Charles Howell | V |
| " | | Fulton O. H. | 2,500 | Raymond Yecker | R |
| " | | Grand | 1,200 | Charles Snyder | P |
| " | | Hamilton | 1,500 | George M. Krupa | P |
| " | | Hippodrome | 1,000 | George M. Krupa | P |
| " | | Lancaster | — | | P |
| " | | Scenic | 700 | Milton Robinson | P |
| " | | Southwark | — | | P |
| " | | Strand | 300 | | P |
| Lansdale | 4,728 | Jenkins | — | | P |
| " | | Music Hall | — | | R & P |
| Lansford | 9,625 | Bijou | — | George Alexander | P |
| " | | Opera | — | | P |
| " | | Sharpe O. H. | — | E. J. O'Donnell | R & P |
| Large | 240 | Motion Picture | — | | P |
| Larimer | 1,305 | | — | | P |
| Latrobe | 9,484 | Grand | — | | P |
| " | | Olympic | — | | P |
| " | | Paramount | — | W. Lamprapoulos | P |
| " | | Twilight | — | | P |
| " | | Showalter O. H. | 1,009 | | P |
| Lebanon | 24,843 | Academy | 1,400 | George T. Spang | R |
| " | | Family | 500 | G. A. Lichtenthaler | V |
| " | | Hippodrome | 900 | John A. Jackson | P |
| " | | Jackson | 800 | John A. Jackson | P |
| " | | Strand | 500 | Wm. Hissner | P |
| " | | Theatorium | 800 | John A. Jackson | P |
| Lectsdale | 1,904 | | | | P |
| Leechburg | 3,991 | Goamourama | — | J. G. Duncan | P |
| " | | Nickson | — | | P |
| Leeper | 350 | Atlas | — | | P |
| Lehighton | 6,102 | Opera House | 700 | Charles H. Bayer | R & P |
| Leidersville | — | Leidersville | — | | P |
| Lemont Furnace | 1,000 | | | | P |
| Lenni | — | Rockdale | — | | P |
| Lewisburg | 3,204 | Orpheum | 450 | R. S. Keen | P |
| Lewistown | 9,849 | National | 500 | H. J. Cohen | P |
| " | | Pastime | 700 | Ike Berney | P |
| " | | Rialto | 500 | Joseph M. Shverha | P |
| " | | Temple | 900 | W. F. Eckert, Jr. | R |

## PENNSYLVANIA—Continued

| Town | Population | Theatre | Seating Capacity | Manager | Designation |
|---|---|---|---|---|---|
| Ligonier | 1,575 | Wilt | — | R. A. Wilt | P |
| Lilly | 1,638 | Bijou | 300 | Victor Smith | P |
| " | | Liberty | 350 | Joseph Semyen | P |
| Linesville | 833 | Hayes O. H. | — | Mr. Hayes | R & P |
| Lititz | 3,680 | Dreamland | — | | P |
| " | | Paramount | — | | P |
| Littlestown | 1,347 | Palace | — | | P |
| Liverpool | 596 | Photoplay | — | | P |
| Lock Haven | 8,557 | Garden | — | N. W. Frederick | V |
| " | | Lyric | — | | P |
| " | | Martin | — | A. C. Condor | R & P |
| Locust Gap | 1,700 | Family | — | | P |
| Lucerne Mines | — | Rex | — | | P |
| Ludlow | 507 | Valley | — | | P |
| Luzerne | 5,998 | Hayden | — | | P |
| " | | Keystone | — | | P |
| " | | Marinos | — | | P |
| Lykens | 2,880 | Bijou | — | | P |
| " | | Lyken's Theatorium | — | | P |
| Lyndora | 2,000 | Palace | — | | P |
| McAdoo | 4,674 | Blaine | — | | P |
| " | | Lyon | — | | P |
| McDonald | 2,751 | Dreamland | — | L. P. Lavie | P |
| " | | Labie | — | | P |
| " | | New | — | | P |
| McKeesport | 45,975 | Altmyer | 800 | Jacob Domb | V |
| " | | Dreamland | 475 | Louis R. Myers | P |
| " | | Globe | 537 | Wm. Birnkrant | P |
| " | | Hippodrome | 2,200 | James A. McDonald | V |
| " | | Lyric | 832 | Frank Panoplis | P |
| " | | Olympic | 525 | Mike Marks | P |
| " | | Orpheum | 997 | George Thomas | R & B |
| " | | Savoy | — | | P |
| " | | Victor | 740 | H. A. Victor | P |
| McKees Rocks | 16,713 | Castle | — | Mr. Mandelblatt | P |
| " | | Liberty | — | | P |
| " | | Lyric | — | | P |
| " | | Maro | — | Mr. Akeselrad | P |
| " | | Strand | — | | P |
| " | | Victor | — | K. Korn | P |
| Madera | 1,200 | Pastime | — | | P |
| " | | Wonderland | — | | P |
| Mahoningtown | 200 | Crescent | — | | P |
| Mahonoy City | 15,599 | Elk's | 500 | Eugene McAntes | P |
| " | | Family | 700 | Oscar Athoff | R |
| " | | Laurel | — | | P |
| " | | Regent | — | | P |
| " | | Stanley | 350 | James J. Franey | P |
| Manayunk | — | Dixie | — | | P |
| " | | Empress | — | | P |
| Manheim | 2,712 | Auditorium | — | | R & P |
| " | | Opera House | — | | P |
| " | | Victor | — | | P |
| Manor | 1,039 | Manor | — | | P |
| Mansfield | 1,645 | Star | — | | P |
| Mapleton Depot | 752 | Rand Hall | — | | P |
| Marianna | 1,363 | Arcade | — | | P |
| Marietta | 2,079 | Acri | 500 | S. Acri | V, R & P |
| " | | Central | — | | P |
| " | | Photoplay | — | | P |
| Marionville | — | Lyric | — | | P |
| Mars | 1,215 | Mars School | — | | P |
| Marysville | 1,693 | Galen | — | | P |
| Masontown | 890 | Labie | — | | P |
| " | | Rex | — | Theodore Mikolowsky | P |

## PENNSYLVANIA—Continued

| Town | Population | Theatre | Seating Capacity | Manager | Designation |
|---|---|---|---|---|---|
| Mauch Chunk | 3,666 | Opera House | — | | P |
| Mayfield | 3,832 | Mayfield | — | | P |
| Meadville | 14,568 | Academy of Music | 1,000 | Zeitler & Truran | V & R |
| " | | Lyceum | 500 | Charles E. Schatz | P |
| Mechanicsburg | 4,688 | Paramount | 250 | Louis Benny | V |
| " | | Star | — | | P |
| Media | 4,109 | Pastime | 500 | Andrew Vogler | P |
| Mercer | 1,984 | Star | — | W. A. McShaffrey | P |
| Mercersburg | 1,410 | Star | — | | P |
| Meyersdale | 3,716 | Auditorium | — | Phillip Reich | R & P |
| " | | Bijou | — | | P |
| Middleburg | 521 | Palace | — | | P |
| Middletown | 5,920 | Majestic | 400 | T. Mansfetti | P |
| " | | Realty | 600 | J. Ragers | P |
| Midland | 5,469 | Elite | — | | P |
| " | | Liberty | — | E. Goodman | P |
| Milflin | 850 | Idle Hour | — | | P |
| Mifflinburg | 1,559 | Overland | — | | P |
| Mifflintown | 954 | Ideal | — | | P |
| Mildred | 400 | Palace | — | | P |
| Milesburg | 531 | La Princess | — | | P |
| Milford | 872 | Milford | — | | P |
| Millersburg | 2,936 | Collondale | — | | P |
| " | | Colonial | 500 | Lester G. Holtzman | P |
| " | | Lyric | 300 | William Shott | R & P |
| Millheim | 626 | Auditorium | — | Shelton & Wood | P |
| Millsboro | 640 | Hawthorne | — | R. Hawthorne | P |
| Mills Hall | 1,043 | Star | — | | P |
| Millvale | 8,031 | Best | — | M. Blue | P |
| " | | Grant | — | | P |
| " | | Reliable | — | Ed. Kruckewitt | P |
| Milroy | 1,500 | Pastime | — | | P |
| Milton | 8,638 | Bijou | 500 | H. E. Davis | R & P |
| " | | Family | 500 | John Rhood, Jr. | V, R & P |
| Minersville | 7,845 | Blue Mouse | — | | P |
| " | | Lyric | 308 | Paul Salowiff | P |
| " | | Opera House | 400 | Charles F. Kear | R & P |
| " | | Y. M. C. A. | — | | P |
| " | | | | J. B. Neale | P |
| Minooka | 3,000 | Magnet | — | | P |
| Monaca | 3,838 | Liberty | — | | P |
| Monessen | 18,179 | Bijou | — | | P |
| " | | Olympic | — | | P |
| " | | Star | — | | P |
| Monongahela City | 8,688 | Anton | 500 | George Anton | P |
| " | | Bentley | 400 | Mr. Garber | P |
| " | | Gem | — | | P |
| Montgomery | 1,490 | Lyceum | 200 | Thomas Grady | P |
| Montrose | 1,904 | Cnic | — | Mr. Welliver | P |
| " | | Colonial Hall | 400 | Leo Mahon | R |
| Montoursville | 1,904 | Gem | — | | P |
| " | | Palace | — | | P |
| Moon Run | 867 | | | | P |
| Moore | 1,400 | Prospect Fire Co. | — | | P |
| Morgan | 3,000 | Oxford | — | | P |
| Morganza | 1,000 | Pa. Training School | — | | P |
| Morrisdale | 669 | Star | — | | P |
| Morris Run | 1,600 | Bell | — | | P |
| Morton | 1,071 | Ideal | — | | P |
| " | | Morton | — | | P |
| Mt. Carmel | 17,469 | Arcade | — | | P |
| " | | Lyric | — | | P |
| " | | Majestic | — | | P |
| " | | Theatorium | — | | P |

## PENNSYLVANIA—Continued

| Town | Population | Theatre | Seating Capacity | Manager | Designation |
|---|---|---|---|---|---|
| Mt. Carmel | | Valentine | — | | P |
| " | | Victoria | — | | P |
| Mt. Gretna | — | Keystone | — | | P |
| Mt. Jewett | 1,771 | Star | 400 | A. Linde | P |
| Mt. Joy | 2,192 | Garden | — | | P |
| " | | Park Auditorium | — | | P |
| Mt. Morris | 382 | Star | — | | P |
| Mt. Oliver | 5,575 | American | — | | P |
| Mt. Pleasant | 5,862 | Cox | 350 | J. B. Cox | P |
| " | | Grand | — | C. H. Morrison | R & P |
| " | | Strand | — | | P |
| Mt. Union | 4,744 | Luna | — | | P |
| " | | Shapiro | — | C. A. Grissinger | R |
| Muncy | 1,904 | Muncy O. H. | 600 | J. F. Fahnestock | R & P |
| Munhall | 6,418 | Carnegie Library | — | | P |
| Myerstown | 2,000 | Auditorium | — | | P |
| " | | Franklin | — | | P |
| " | | Grand | — | | P |
| " | | Majestic | — | | P |
| Nanticoke | 22,614 | Casino | 350 | E. M. Connelly | P |
| " | | Family | 499 | George Jennings | P |
| " | | Rex | 550 | E. M. Connelly | P |
| Nanty-Glo | 5,028 | Davis | 500 | Mr. Davis | P |
| " | | Grand | 600 | Bennetts & Co. | R |
| " | | Star | 600 | Conrad & Co. | V |
| Narburth | 3,704 | Arcade | — | | P |
| Natrona | 5,500 | Grand | — | Mr. Schweitzer | P |
| Nazareth | 4,288 | Royal | — | | P |
| " | | Y. M. C. A. | — | | P |
| Nesquehoning | 2,000 | Empire | — | | P |
| " | | Newton | — | | P |
| New Alexandria | 505 | Huffman Hall | — | W. J. Huffman | P |
| Newberry | 300 | Lyric | — | | P |
| New Bethlehem | 1,625 | Andrews | — | A. E. Andrews | P |
| " | | Casino | — | | P |
| Newbloomfield | 762 | Motionette | — | | P |
| New Brighton | 9,361 | Empire | 350 | C. M. McDance | P |
| " | | Grand | 350 | Louis Cowan | P |
| New Castle | 44,938 | Coliseum | 1,300 | E. H. Stahler | V |
| " | | Dome | — | Speer Marousis | P |
| " | | Grand | — | | P |
| " | | Nixon | — | John Newman | P |
| " | | Opera House | 1,000 | E. H. Stahler | R |
| " | | Penn Photo Play | — | Marlin Matthews | P |
| " | | Regent | — | Charles Freeman | P |
| " | | Star | — | | P |
| " | | Strand | — | A. Baltimore | P |
| " | | Victor | — | | P |
| New Cumberland | 1,472 | Family | — | | P |
| Newell | 400 | Newell | — | | P |
| New Florence | 717 | Home | — | | P |
| " | | Alhambra | — | Mr. Souria | P |
| New Holland | 1,106 | Holland | — | | P |
| New Kensington | 11,987 | Columbus | 1,100 | Mr. Halmovitz | V |
| " | | Imperial | 1,500 | Bart Dattola | V |
| " | | Penn, Photo Play | — | Marlin Matthews | P |
| " | | Strand | — | A. Baltimore | P |
| " | | Victor | — | | P |
| Newmanstown | 625 | Firemen's Hall | — | | P |
| " | | Vol. Fire Co. | — | | P |
| New Milford | 654 | Family | — | | P |
| New Oxford | 838 | Crystal | — | | P |
| Newport | 2,009 | Photoplay | — | | P |
| New Salem | 1,000 | | | | P |
| Newton | 1,675 | Newton O. H. | — | | |

## PENNSYLVANIA—Continued

| Town | Population | Theatre | Seating Capacity | Manager | Designation |
|---|---|---|---|---|---|
| Newton | | Town Hall | — | | P |
| Newton Hamilton | 340 | Silverford | — | | P |
| New Wilmington | 758 | Westminster College | — | | P |
| Nicholson | 852 | Nickelette | — | | P |
| " | | Pleas-U | — | | P |
| Norristown | 32,319 | Bijou Dream | — | | P |
| " | | Colonial | — | | P |
| " | | Empire | — | | P |
| " | | Garrick | — | | P |
| " | | Grand O. H. | — | | R & P |
| " | | Lyric | — | | P |
| " | | Opera House | — | | P |
| Northampton | 9,349 | Lyric | — | | P |
| North Berlin | — | Pastime | — | A. R. Dallam | P |
| North East | 2,672 | Chickquitly | 600 | Phil Phillips | R |
| North Girard | 750 | Varchris | — | | P |
| Northumberland | 4,061 | Palace | — | | P |
| North Wales | 1,710 | Amusement Hall | — | | P |
| Norwich | 900 | Norwich | — | | P |
| Norwood | 1,668 | Auditorium | — | | P |
| Oakdale | 1,353 | Coliseum | — | | P |
| Oakmont | 4,512 | Demont | — | J. F. Smith | P |
| Oil City | 21,274 | Lyric | — | H. L. Stahl | P |
| " | | Princess | — | | P |
| " | | Temple | — | Mrs. J. J. Graham | P |
| Old Forge | 12,237 | Dreamland | — | | P |
| " | | Holland | — | | P |
| " | | Pilosi | — | | P |
| Oliver | 1,800 | | | | P |
| Olyphant | 10,236 | Bell | — | | P |
| " | | Ferguson | — | | P |
| " | | Garden | — | | P |
| " | | Opera House | — | | R & P |
| Orbisonia | 618 | Star | — | | P |
| Orwigsburg | — | Orpheum | — | | P |
| Osceola Mills | 2,512 | Whalen | — | Whalen & Son | P |
| Oxford | 2,093 | Gem | — | | P |
| " | | Opera House | — | | R & P |
| " | | Oxford | 700 | Jos. Crowl | P |
| " | | Wilson's | — | | P |
| Palmerton | 7,168 | Jewel | — | | P |
| " | | Park | — | | P |
| Palmyra | 2,000 | Iriquois | — | | P |
| Parkers Landing | 1,255 | Liberty | — | | P |
| Parkesburg | 2,543 | Lyric | — | | P |
| " | | New Opera House | — | | R & P |
| Parnassus | 3,816 | | | | P |
| Parsons | 5,638 | Palace | — | | P |
| Patton | 3,368 | Grand | 400 | Dinsmore Bros. | R & P |
| " | | Majestic | 265 | Dinsmore Bros. | P |
| Peckville | 3,975 | Iriquois | — | | P |
| " | | Throop | — | | P |
| Pen Argyle | 4,096 | Palace | — | | P |
| Pennsburg | 1,141 | Aurora | — | | P |
| Penns Station | 1,048 | | | | P |
| Perkasie | 3,150 | Firemen's Hall | — | | P |
| Petersburg | 705 | Idle Hour | — | | P |
| Phillipsburg | 3,900 | Rowland | 300 | A. J. Fleckenstein | R & P |
| " | | Seven Stars | — | Orin C. Frank | P |
| Phoenixville | 10,848 | Colonial | — | | R & P |
| " | | New Phoenix | — | | P |
| " | | Savoy | — | | P |
| Pine Grove | 1,352 | Grand | — | | P |
| " | | Hippodrome | — | | P |

## PENNSYLVANIA—Continued

| Town | Population | Theatre | Seating Capacity | Manager | Desig-nation |
|---|---|---|---|---|---|
| Pitcairn | 5,738 | Nemo | — | | P |
| " | | Strand | — | | P |
| Pittston | 18,497 | Bohemian | — | | P |
| " | | Dreamland | 1,000 | M. Comerford | P |
| " | | Hippodrome | 1,200 | M. Comerford | P |
| " | | Roman | 1,800 | M. Comerford | P |
| " | | Strand | 1,400 | M. Comerford | R & P |
| Plains | 1,175 | Lincoln | — | | P |
| Plymouth | 16,500 | Hippodrome | — | J. Moore | P |
| " | | Lyric | — | J. Moore | P |
| " | | Palace | — | Wm. Roberts | P |
| " | | Star | — | Mrs. Thos. Edwards | P |
| Pocono Pine | — | Assembly | — | | P |
| Polk | 2,662 | State Sanitarium | — | | P |
| Pt. Marion | 1,389 | Carney's | — | | P |
| Pt. Perry | 1,031 | | | | P |
| Portage | 5,500 | Pastime | 700 | C. O. Baird | P |
| Port Allegheny | 2,356 | Grand | — | | P |
| " | | Star | — | | P |
| Portland | 649 | Music Hall | — | | P |
| Pottstown | 17,431 | Colonial | — | | P |
| " | | Grand O. H. | 1,000 | Kinzer & Reihl | R & P |
| " | | Hippodrome | 935 | Kinzer & Reihl | P |
| " | | Lyric | 450 | Kinzer & Reihl | P |
| " | | Opera House | — | | P |
| " | | Pottstown | — | | P |
| Pottsville | 21,785 | American | 1,200 | J. Brenneman | P |
| " | | Garden | 1,000 | E. D. Brown | P |
| " | | Hippodrome | 1,150 | C. A. Haussman | R & V |
| " | | Majestic | 500 | Geo. Higgins | P |
| " | | Victor | — | | P |
| Priceburg | 500 | Morgan's | — | | P |
| Punxsutawney | 10,311 | Alpine | 600 | P. M. McCartney | P |
| " | | Jefferson | 1,500 | | R |
| " | | Majestic | 600 | | P |
| Quakertown | 4,391 | Broad | — | | P |
| Quarryville | 739 | Central | — | | P |
| " | | Lyric | — | | P |
| " | | Opera House | — | | R & P |
| Rashey | 1,045 | Pastime | — | | P |
| Reading | 107,784 | Arcadia | 1,000 | Creston Hendrick | P |
| " | | Auditorium | — | | P |
| " | | Capitol | 2,700 | Walter Kantner | P |
| " | | Colonial | 1,600 | Harry Stimmel | P |
| " | | Cozy | — | | P |
| " | | Empire | — | | P |
| " | | Family | — | | P |
| " | | Gem | — | | P |
| " | | Hippodrome | — | | P |
| " | | Laurel | 375 | Dr. Walter | P |
| " | | Liberty | — | | P |
| " | | Lyric | 1,000 | Frank Hill | P |
| " | | Majestic | — | | P |
| " | | Orpheum | — | | P |
| " | | Palace | — | | P |
| " | | Pictureland | 350 | Geo. Bennethum | P |
| " | | Princess | 500 | Tom Harford | P |
| " | | Queen | 500 | Mr. Kantner | P |
| " | | Rajah | 1,341 | Nathan Appell | R |
| " | | Rex | 500 | Ankerstar | P |
| " | | Royal | 500 | Mr. Werner | P |
| " | | San Toy | 700 | Wm. Heinly | P |
| " | | Savoy | 450 | Leroy Reinert | P |
| " | | Schuylkill | 450 | Theo. Myquist | P |

## PENNSYLVANIA—Continued

| Town | Population | Theatre | Seating Capacity | Manager | Designation |
|---|---|---|---|---|---|
| Reading | | Star | 350 | Wm. Moyer | P |
| " | | Strand | 1,375 | James Clay | P |
| " | | Victoria | 350 | | P |
| " | | Y. M. C. A. | — | | P |
| Red Lion | 3,198 | Leader | 1,000 | C. W. Moody | R |
| " | | Opera House | — | | P |
| Renova | 5,877 | Renova | 750 | J. J. McFadden | R & P |
| " | | Rialto | 700 | J. J. McFadden | P |
| " | | Strand | 500 | Wm. J. Shay | P |
| Republic | 500 | Princess | — | Capuzzi Bros. | P |
| Reynoldsville | 4,116 | Adelphia | 1,000 | Damere & Miller | R & P |
| " | | Colonial | — | | P |
| " | | Family | — | | P |
| Rice's Landing | 671 | Rice's Landing | — | | P |
| Ridgway | 6,037 | Strand | — | W. P. McCartney | P |
| Rimersburg | 855 | Star | — | | P |
| Ringtown | 724 | Hecker Motion Picture Bureau | — | | P |
| Roaring Spring | 2,379 | Photoplay | — | C. C. McKnight | P |
| Robertsdale | 651 | Pastime | — | | P |
| " | | Rock Hill Iron & Co. Co. | — | | P |
| Rochester | 6,957 | Colonial | 410 | Leslie & Foerstige | P |
| " | | Home | 490 | S. A. Nesbit | P |
| " | | Majestic | 1,000 | L. S. Nadler | R & P |
| Rockdale | 1,500 | Rockdale | — | | P |
| Roscoe | 1,450 | Grand | — | | P |
| " | | Star | — | | P |
| Rossiter | 3,000 | Victory | — | | P |
| Roulette | 829 | Uncle Sam | — | | P |
| Roxboro | — | | | | P |
| Royersford | 3,278 | Royersford O. H. | 650 | E. M. Courduff | R, V & P |
| Rural Valley | 763 | Central | — | | P |
| Russelton | 800 | Nixon | — | | P |
| Rutledge | 523 | Rutledge Fire Co. | — | | P |
| Saegerstown | 712 | Avenue | — | C. L. Freeland | P |
| Sagamore | 2,100 | Sagamore | — | | P |
| St. Clair | 6,585 | Lyric | — | | P |
| St. Marys | 6,967 | Family | — | | P |
| St. Michaels | 230 | Lake | — | | P |
| Saltsburg | 1,014 | | | | P |
| Sayre | 8,078 | Happy Hour | 450 | D. L. Clarey | P |
| " | | New Sayre | 1,200 | Walter Merrill | R, V & P |
| Scalp Level | 1,424 | | | | P |
| Schuylkill Haven | 5,437 | Unique | — | | P |
| Scottdale | 5,768 | Arcade | — | W. E. Meinart | P |
| " | | Scottdale | — | W. E. Meinart | P |
| Scranton | 137,783 | Academy | 2,200 | J. R. Jackson | R |
| " | | Bell | — | Joseph Heen | P |
| " | | Bijou | 288 | | P |
| " | | Bull's Head | — | | P |
| " | | Cozy Nook | — | | P |
| " | | Family | 435 | | P |
| " | | Favini | — | | P |
| " | | Garden | 597 | | P |
| " | | Gem | 425 | | P |
| " | | Globe | — | Jacob Hess | P |
| " | | Grand | — | Stephen Smith | P |
| " | | Hippodrome | — | | P |
| " | | Hyde Park | — | | P |
| " | | Jackson | 493 | | P |
| " | | Leader | 415 | | P |
| " | | Liberty | — | | P |
| " | | Lincoln | — | | P |

## PENNSYLVANIA—Continued

| Town | Population | Theatre | Seating Capacity | Manager | Desig-nation |
|---|---|---|---|---|---|
| Scranton | | Lyceum | — | | R & P |
| " | | Majestic | 1,200 | Louis Epstein | B |
| " | | Manhattan | 334 | | P |
| " | | New York | — | | P |
| " | | Orpheum | 350 | | P |
| " | | Palace | 419 | | P |
| " | | Park | 699 | | P |
| " | | Period | 390 | | P |
| " | | Pine Brook | — | F. H. Winters | P |
| " | | Polis | 2,200 | John McCarthy | V |
| " | | Regent | 474 | | P |
| " | | Rialto | 835 | | P |
| " | | Savoy | — | | P |
| " | | Strand | 1,554 | | P |
| " | | Symphony | — | | P |
| " | | Victoria | 324 | | P |
| " | | Victory | 425 | | P |
| " | | Webber | — | | P |
| " | | Winfield | — | | P |
| " | | Wonderland | — | | P |
| " | | Wonders | — | | P |
| " | | World | — | | P |
| " | | Youis | — | | P |
| Selinsgrove | 1,473 | Masonic Temple | — | | P |
| " | | Temple | — | | P |
| Sellersville | 1,572 | Temple | — | | P |
| Seminole | — | Seminole | — | | P |
| Sewickley | 4,955 | Sewickley | — | W. R. Wheat | P |
| Shaeffertown | — | American | — | | P |
| Shamokin | 21,204 | Arcade | — | | P |
| " | | Casino | — | | P |
| " | | Family | 906 | A. L. Witmer | V |
| " | | G. A. R. O.H. | 1,600 | J. J. Quirk | R |
| " | | Grand | — | | P |
| " | | Majestic | 1,300 | John Higgins | P |
| " | | Savoy | — | | P |
| " | | Theatorium | — | | P |
| " | | Victoria | 2,100 | L. J. Chamberlain | P |
| Sharon | 21,747 | Alpha | 480 | F. E. Young | P |
| " | | Family | 662 | Chas. F. Gable | P |
| " | | Gable | — | | P |
| " | | Liberty | 1,315 | E. T. Claffey | R, V & P |
| " | | Luna | 511 | Sam Friedman | P |
| " | | Strand | 911 | Edward T. Claffey | V |
| Sharpsburg | 8,921 | Camerophone | — | Mosti & Altmyer | P |
| " | | Comfort | — | | P |
| " | | Earl | — | | P |
| " | | Regent | — | | P |
| " | | Strand | — | | P |
| Sharpsville | 4,674 | Colonial | — | F. E. Young | P |
| Sheffield | 1,525 | Utopia | — | | P |
| Shenandoah | 24,726 | Arcade | 400 | Mr. Sywall | P |
| " | | Black Diamond | 600 | Mart Franey | P |
| " | | Lyric | 400 | Dab | P |
| " | | New O'Hara | — | | V |
| " | | Strand | 1,300 | Alfred Gottesman | R & V |
| Sheridan | 1,000 | Princess | — | N. Kunselman | P |
| " | | Sheridan | — | | P |
| Shickshinny | 1,917 | Court | — | | P |
| " | | Dreamland | — | | P |
| Shinglehouse | 1,598 | Star | — | | P |
| Shippensburg | 3,457 | Lyric | — | | R & P |
| " | | New Opera House | — | | P |
| Siegfried | 2,800 | Keystone | — | | |

## PENNSYLVANIA—Continued

| Town | Population | Theatre | Seating Capacity | Manager | Designation |
|---|---|---|---|---|---|
| Siegfried | | Lyric | — | | P |
| Six Mile Run | 811 | Old Home | — | W. R. Figard | P |
| Slatington | 4,014 | Bijou | — | | P |
| " | | Opera House | — | B. M. Hofleich | R |
| Slippery Rock | 870 | Motor | — | D. L. Billingsley | P |
| Smithport | 1,817 | Star | — | | P |
| Smithton | 784 | Smithton O. H. | — | | R & P |
| " | | Star | — | | P |
| Snow Shoe | 643 | Pastime | — | | P |
| Somerset | 2,621 | Grand | — | W. J. O'Brien | P |
| Souderton | 1,875 | Electric Mirror | — | | P |
| Southampton | 300 | Southampton Fire Co. | — | | P |
| So. Bethlehem | 40,969 | Diana | — | | P |
| " | | Grand | — | | P |
| " | | Grand O. H. | — | | R & P |
| " | | Lehigh Orpheum | — | | P |
| " | | Palace | — | | P |
| " | | Pastime | — | | P |
| South Brownsville | 3,903 | | | | P |
| South Fork | 4,239 | Stanley | — | | P |
| " | | Temple | — | | P |
| Southport | — | Star | — | | P |
| Spangler | 3,035 | | | | P |
| Spring City | 2,944 | Gem | — | | P |
| " | | Star | — | | P |
| Springdale | 1,999 | Grand | — | | P |
| " | | Olympic | — | | P |
| State College | 2,405 | Nittany | — | Maurice Baum | P |
| " | | Pastime | — | Maurice Baum | P |
| Steelton | 13,428 | Grand | — | | R & P |
| " | | Palace | — | | P |
| " | | Standard | — | | P |
| " | | Strand | — | | P |
| Stoneboro | 1,074 | Coliseum | — | | P |
| Stoystown | — | Keystone | — | | P |
| Stroudsburg | 5,278 | Bijou | — | | P |
| " | | Main St. | 350 | Howe & CO. | P |
| " | | Plaza | 400 | Geo. Dunning | P |
| " | | Stroud | 1,000 | Kline & Co. | R & V |
| Summerville | 609 | Summerville | — | | P |
| Summit Hill | 5,499 | Lyric | — | | P |
| " | | Orpheum | — | | P |
| Sunbury | 15,721 | Chestnut St. O. H. | 900 | Nathan Kaufman | R |
| " | | People's | — | | P |
| " | | Strand | 800 | Jesse M. Blanchard | P |
| Susquehanna | 3,764 | Hogan's O. H. | 900 | John J. Ryan | P |
| Suterville | 917 | Grand | — | Dan Collier | P |
| Suxton | 1,424 | Liberty | — | | P |
| Swissvale | 10,908 | Colonial | — | | R & P |
| " | | Lyric | — | | P |
| Sykesville | 1,756 | Popular | — | | P |
| " | | White Eagle | — | Mr. Smith | P |
| Tacony | — | Tacony Palace | — | | P |
| Tamaqua | 12,363 | Savoy | — | | P |
| " | | Victoria | — | | P |
| Tarentum | 8,925 | Gem | 300 | F. W. Danner, Jr. | P |
| " | | Nixon | 1,000 | J. H. Zimmerman | R |
| " | | Palace | 500 | W. L. Brown | P |
| " | | People's | 300 | J. H. Oppenheimer | P |
| " | | Star | 350 | Irwin Zwerling | P |
| Taylor | 9,876 | Strand | — | | P |
| " | | Thomas | 850 | Thos. Thomas | R & P |
| Templeton | 460 | Regent | — | | P |

## PENNSYLVANIA—Continued

| Town | Population | Theatre | Seating Capacity | Manager | Designation |
|---|---|---|---|---|---|
| Thorn Hill | 185 | Grand O. H. | — | | R & P |
| " | | Thorn Hill School | — | | P |
| Throop | 6,672 | Throop | — | | P |
| Tidioute | 1,342 | Gem | — | | P |
| Tionesta | 803 | Pastime | — | | P |
| Titusville | 8,432 | Opera House | — | | V & P |
| " | | Orpheum | 850 | Geo. J. Schweitzer | P |
| " | | Princess | — | | P |
| " | | Grand | 1,200 | Geo. J. Schweitzer | R |
| Toptown | 809 | Buty's Auditorium | — | | P |
| Towanda | 4,269 | Keystone O. H. | — | | P |
| " | | Lyric | — | | P |
| " | | Majestic | — | | P |
| " | | Wayne | 500 | Wm. Woodin | P |
| " | | Woodins | 800 | Wm. Woodin | R & V |
| Tower City | 2,324 | Opera House | — | | R & P |
| " | | P. O. S. of A. | — | | P |
| " | | Star | — | | P |
| Tremont | 2,015 | Opera House | — | | R & P |
| " | | Tremont | — | | P |
| Treveskyn | — | Dreamland | — | | P |
| Tunkhannock | 2,000 | Pastime | — | | R & P |
| " | | Savoy | 400 | C. Elmer Dietrich | P |
| Turtle Creek | 8,136 | Colonial | — | W. R. Stambaugh | P |
| " | | Columbia | — | L. J. Siegfriend | P |
| Tyrone | 9,084 | Wilson | 1,200 | Geo. C. Wilson | R & P |
| Ulysses | 619 | Auditorium | — | | P |
| Union City | 3,850 | Star | 187 | C. J. Husband | P |
| Uniontown | 15,609 | Casino | — | | P |
| " | | Imp | — | C. M. McCloskey | P |
| " | | Lyric | — | C. M. McCloskey | P |
| " | | Penn | — | C. M. McCloskey | P |
| " | | Rex | — | | P |
| " | | West End | 1,800 | Harry C. Beeson | R |
| Valley Forge | 300 | Valley Park | — | | P |
| Vanderbilt | 1,198 | Iris | — | Mr. Cooper | P |
| Vandergrift | 9,531 | Casino | 686 | | V & P |
| " | | Iris | — | Mr. Cooper | P |
| " | | Kiski | — | | P |
| Vandergrift Heights | 3,438 | Empire | — | Frank Retter | P |
| Verona | 3,938 | Dreamland | — | | P |
| " | | Liberty | — | | P |
| " | | Pleasant Hour | — | Rudolph Navary | P |
| Vestburg | 1,413 | | | | P |
| Vintondale | 1,410 | Cozy | — | | P |
| Walston | 1,937 | | | | P |
| Wampum | 980 | Harris | — | L. Harris | P |
| Warren | 14,256 | Columbia | — | Geo. Sarvis | P |
| " | | Library | — | Geo. Sarvis | R & P |
| " | | Star | — | | P |
| " | | Strand | — | | P |
| Washington | 21,480 | Bijou | — | B. E. Cupler | P |
| " | | Casino | — | | P |
| " | | Court | — | | P |
| " | | Globe | — | Mr. Mercer | R & P |
| " | | Idle Hour | — | | P |
| " | | Regent | — | J. M. Connors | P |
| " | | Strand | — | | P |
| Waterford | 724 | Pastime | — | | P |
| Watsontown | 1,950 | Gem | — | | R & P |
| Wayne | 3,000 | Opera House | — | | P |
| " | | Wayne | — | | P |
| Waynesboro | 9,720 | Arcade | — | | |

## PENNSYLVANIA—Continued

| Town | Population | Theatre | Seating Capacity | Manager | Desig-nation |
|---|---|---|---|---|---|
| Waynesboro | | It | — | | P |
| " | | Liberty | — | | P |
| Waynesburg | 3,332 | Eclipse | 325 | Chas. F. Silvers | P |
| " | | Opera House | 1,100 | Chas. F. Silvers | R, V & P |
| Weatherly | 2,356 | Campbell | — | | P |
| " | | Star | — | | P |
| Wellsboro | 3,452 | Bache Auditorium | 1,000 | O. B. Roberts & Son | R |
| " | | Sarrie | — | Mr. Sarrie | P |
| Wernersville | 750 | Auditorium | — | | P |
| West Bridgewater | 1,500 | | | | P |
| West Chester | 11,717 | Grand | 1,000 | J. B. Bowker | R, V & P |
| " | | Idle Hour | 500 | J. B. Bowker | P |
| " | | Rialto | 700 | J. B. Bowker | P |
| " | | Strand | — | | P |
| Westfield | 1,207 | | | | P |
| West Grove | 1,261 | Roselyn | — | | P |
| West Hazelton | 5,854 | Poli | — | | P |
| West Middlesex | 1,156 | Royal | — | O. W. Rishner | P |
| West Monterey | 430 | Amusu | — | | P |
| " | | Star | — | | P |
| West Newton | 2,645 | Grand | — | Parker & McKenery | R & P |
| West Park | — | Palace | — | | P |
| West Pittston | 6,968 | Garden | — | | P |
| " | | Strand | — | | P |
| West Point | 250 | Zebra | — | | P |
| Whitaker | 1,547 | | | | P |
| White Haven | 1,438 | Electric | — | | P |
| " | | Family | — | | P |
| Wilcox | 1,050 | | | | P |
| Wilkes-Barre | 73,833 | Alhambra | 360 | Edw. Tracy | P |
| " | | American | — | | P |
| " | | Bijou Dream | 248 | Patrick Duffy | P |
| " | | Capitol | 2,400 | F. W. Hennann | V |
| " | | Crystal | — | | P |
| " | | Diamond | — | | P |
| " | | Empire | — | | P |
| " | | Family | 420 | Frank Devlin | P |
| " | | Grand | 1,100 | E. H. Southwell | R |
| " | | Hazle | — | | P |
| " | | Lyric | — | | P |
| " | | Majextic | 1,700 | Robt. Morrison | R |

At considerable expense, and sparing no effort on our part, we have endeavored to obtain information from every theatre in the United States and Canada playing traveling attractions. However, in some instances we have not met with the desired results. Many managers have failed to comply with our request, thinking, as we have learned in many instances, that the particulars of their theatres would be taken from the former issue of the Guide. They apparently failed to realize that there are forty-six hundred theatres of this type in the United States and Canada, and as the Guide has been entirely reconstructed this year, it is impossible to remember everything appertaining to these houses.

We, therefore, kindly request all managers, whose information is not correctly quoted in this book, to communicate with this office. It is our aim to have the Guide flawless, and this can be accomplished with the kind assistance of the local managers.

## PENNSYLVANIA—Continued

| Town | Population | Theatre | Seating Capacity | Manager | Desig-nation |
|---|---|---|---|---|---|
| Wilkes-Barre | | No. Main St. | 640 | Wm. Smith | P |
| " | | Orpheum | 870 | Al Gramps | P |
| " | | Poli | 2,200 | John Galvin | V |
| " | | Savoy | 1,070 | Ted Reilly | P |
| " | | Star | — | | P |
| " | | Sterling | 400 | John Heinmus | P |
| " | | Strand | 546 | Thos. Groves | P |
| " | | Sun | — | | P |
| " | | Unique | — | | P |
| Wilkinsburg | 24,403 | Colonial | — | | P |
| " | | Rowland | — | | R & P |
| " | | Victory | — | Mr. Eaton | P |
| Williamsburg | 36,-98 | Dean | — | Mr. Glasgow | P |
| Williamsport | 36,198 | City | 850 | Edw. Myers | P |
| " | | Family | — | | P |
| " | | Grand | 560 | Frank Keeney | P |
| " | | Hippodrome | 1,000 | J. H. Linck | P |
| " | | Keeney | 1,200 | Frank Keeney | P |
| " | | Lyceum | 550 | Ed Myers | P |
| " | | Lyric | — | | P |
| " | | Majestic | 1,200 | Geo. H. Bubb | R & V |
| " | | Orpheum | — | | P |
| Williamstown | 2,878 | Academy of Music | — | | P |
| " | | Palace | — | | P |
| Wilmerding | 6,441 | Grand | — | | P |
| " | | Imperial | — | | P |
| " | | Liberty | — | | P |
| " | | Palace | — | | P |
| " | | Y. M. C. A. | — | S. K. Young, Jr. | P |
| Wilson | 1,108 | Grand | — | | P |
| Windber | 9,462 | Lyric | — | | P |
| " | | Opera House | | | P |
| Windburne | 1,100 | | | | P |
| Wissinoming | — | Wissinoming | — | | P |
| Woodlawn | 12,495 | Grand | 500 | Fred Harvey | R & P |
| Wrightsville | 1,943 | Edisona | — | | P |
| " | | Hippodrome | — | | P |
| Wyalusing | — | Wyalusing | — | | P |
| Wyoming | 3,582 | Electric | — | | P |
| " | | Marions | — | | P |
| York | 47,499 | Alhambra | — | | P |
| " | | Hippodrome | — | | P |
| " | | Jackson | — | | P |
| " | | Lyric | — | | P |
| " | | Mystic Star | — | | P |
| " | | Opera House | — | | P |
| " | | Orpheum | — | | P |
| " | | Scenic | — | | P |
| " | | Wizard | — | | P |
| Youngsville | 1,406 | Star | — | W. E. Curry | P |
| Youngwood | 1,881 | Rex | — | R. B. Roberts | P |
| Yukon | 1,000 | Lyric | — | A. Battistone | P |
| Zelienople | 1,388 | Star | — | P. Brueckman | P |

This is the only official Theatrical and Moving Picture Guide in existence. All corrections will be gladly received. The next issue of this book will be out December 1, 1921.

## RHODE ISLAND—Population, 604,397

| Town | Population | Theatre | Seating Capacity | Manager | Designation |
|---|---|---|---|---|---|
| Bristol | 11,375 | Pastime | — | Chas. H. Dillon | P |
| " | | Star | — | Chas. H. Dillon | P |
| Burrillville | 8,606 | Pastime | — | Philip Lassiseraie | P |
| " | | Star | — | Eugene C. Griffith | P |
| Central Falls | 24,174 | Bellevue | 661 | Walter Cooper | P |
| " | | Casino | 499 | Eugene T. Dion | P |
| Cranston | 29,407 | Auburn | 600 | Alfred Barolet | P |
| " | | Palace | 1,000 | C. H. Stedman | R & P |
| " | | Star | — | | P |
| Cumberland | 1,077 | Strand | 600 | Mr. Rock | P |
| Newport | 30,255 | Bijou | 600 | Thoe. Vietri | P |
| " | | Colonial | 1,200 | Herbert Kaull | V & P |
| " | | Lafayette | 750 | Albert Hickey | R & P |
| " | | Opera House | 1,200 | Albert Commette | V, R & P |
| Pawtucket | 64,248 | Bijou | 1,200 | Keith's | V & P |
| " | | Imperial | 1,000 | Hartford & Marsden | P |
| " | | Music Hall | 1,300 | Keith's | V & P |
| " | | Scenic | 1,300 | Keith's | V & P |
| " | | Star | 1,000 | Keith's | V & P |
| Warren | 7,841 | Lyric | 500 | Alonzo Vaill | P |
| Warwick | 13,481 | Rocky Point | — | | P |
| " | | Scenic | — | | P |
| Westerly | 9,952 | Bliven O. H. | 875 | R. C. Everson | V, R & P |
| " | | Central | 400 | David Novogrod | P |
| West Warwick | 15,461 | Gem | 600 | Coit H. Carson | P |
| " | | Majestic | 900 | Coit H. Carson | P |
| " | | Thornton's | 1,220 | John H. Thornton | P |
| Woonsocket | 43,496 | Bijou | 950 | Albert Watson | P |
| " | | Laurier | 1,200 | W. C. Bemson | P |
| " | | Park | 1,500 | J. J. Donahue | P |
| " | | Smith's | 950 | Jos. Costa | P |
| " | | Strand | 950 | Geo. Demara | P |


# THIS GUIDE

WILL BE ISSUED ANNUALLY

Any corrections gladly made. Get in touch with the publication office

LONGACRE BUILDING Suite 621
NEW YORK CITY

# SOUTH CAROLINA—Population, 1,683,662

| Town | Population | Theatre | Seating Capacity | Manager | Designation |
|---|---|---|---|---|---|
| Abbeville | 4,570 | Abbeville O. H. | 900 | H. J. Verchot | R & P |
| Aiken | 4,103 | Princess | — | | P |
| Allendale | 1,453 | Allendale Amus. Co. | — | | P |
| " | | Pastime | — | W. H. Rentz | P |
| Anderson | 10,535 | Anderson | 1,000 | A. M. Pinston | R & P |
| " | | Imperial | — | W. C. Britt | P |
| " | | Liberty | — | W. C. Britt | P |
| " | | Strand | 800 | P. C. Ostun | P |
| Andrews | 2,500 | Bijou | — | | P |
| " | | Majestic | — | | P |
| " | | Princess | 950 | G. K. Hanks | R & P |
| Bamberg | 2,210 | La Victory | — | La Verne Thomas | P |
| " | | Lyric | — | Mr. Theilen | P |
| Barmull | 3,000 | Woodland | — | E. F. Woodward | P |
| Batesburg | 2,717 | Grand | — | | P |
| Bath | — | Aiken Mills | — | | P |
| Belton | — | Pastime | — | | P |
| Bennettsville | 3,197 | Alamo | — | | P |
| " | | Pastime | 275 | C. Wishart | P |
| " | | Playhouse | 1,033 | W. E. Mitchell | R & P |
| Bishopville | 2,090 | Opera House | — | | P |
| Blacksburg | 1,119 | Opera House | 150 | D. A. Gold | P |
| Camden | 3,930 | Academy of Music | — | S. Matthews | R |
| " | | Camden O. H. | — | L. A. McDowell | R, V & P |
| " | | Majestic | — | T. L. Little | P |
| Charleston | 67,957 | Colored | — | T. L. Little | P |
| " | | Dixieland | — | J. J. Miller | P |
| " | | Elco | — | A. W. Petit | P |
| " | | Garden | — | Pastime Amus. Co. | P |
| " | | Lincoln | — | Jos. Varadi | P |
| " | | Lyric | — | C. H. May | P |
| " | | Majestic | — | Pastime Amus. Co. | P |
| " | | Princess | — | Pastime Amus. Co. | P |
| " | | Victory | — | Pastime Amus. Co. | V |
| Cheraw | 3,150 | Lyric | 500 | J. O. Hall | P |
| Chester | 5,557 | Dreamland | — | | P |
| Clemson College | — | Y. M. C. A. | — | | P |
| Clinton | 3,767 | Casino | — | | P |
| Columbia | 37,524 | Broadway | 600 | L. T. Lester, Jr. | P |
| " | | Columbia | 1,600 | L. T. Lester, Jr. | V & R |
| " | | Ideal | 700 | L. T. Lester, Jr. | P |
| " | | Imperial | 782 | Gerald Gallager | P |
| " | | Lincoln | 782 | L. T. Lester, Jr. | P |
| " | | Rialto | 385 | L. T. Lester, Jr. | P |
| " | | Rivoli | 800 | L. T. Lester, Jr. | P |
| " | | Royal (Colored) | 1,200 | L. T. Lester, Jr. | P |
| Conway | 1,228 | Pastime | — | | P |
| Darlington | 4,669 | Alamo | — | | P |
| " | | Liberty | 800 | G. W. Hendrickson | R & P |
| Denmark | 1,075 | Lyric | — | | P |
| Dillon | 2,205 | Everybody's | — | | P |
| Easley | 3,568 | Easley | 100 | W. C. Garrett | P |
| " | | Lyric | 250 | Phelps Sasseen | P |
| Edgefield | 1,771 | Edgefield | — | | P |
| Florence | 10,968 | City Auditorium | — | Mr. Schnibben | R & P |
| " | | Imperial | — | | P |
| " | | Liberty | — | | P |
| " | | O'Dowd | 750 | J. M. O'Dowd | R & P |
| " | | Opera House | 700 | | P |
| Fort Mills | 1,616 | Majestic | — | | P |
| Fountain Inn | 979 | Liberty | — | | P |
| Gaffney | 5,010 | Strand | — | | P |
| Georgetown | 4,579 | Princess | — | E. C. Haselden | P |

## SOUTH CAROLINA—Continued

| Town | Population | Theatre | Seating Capacity | Manager | Designation |
|---|---|---|---|---|---|
| Greenville | 23,127 | Bijou | — | | P |
| " | | Casino | — | | P |
| " | | Garing | — | | P |
| " | | Knights of Columbus | — | | P |
| " | | Strand | — | | P |
| Greenwood | 8,703 | Bijou (Colored) | 430 | Mr. Adams | P |
| " | | Liberty | 430 | W. A. Bozers | R |
| " | | Pastime | 380 | W. A. Bozers | V |
| Hartsville | 3,624 | Temple | — | | P |
| Honea Path | 1,753 | Princess | — | | P |
| Kingstree | 2,074 | Academy | 250 | C. J. Thompson | P |
| " | | Unana | — | | P |
| Lancaster | 3,032 | Star | — | | P |
| Laurens | 4,629 | Opera House | 400 | J. E. Boitee | R |
| " | | Princess | 250 | W.M. Switzer | P |
| McColl | 2,129 | Everybody's | 300 | D. C. Malay | P |
| Manning | 2,022 | Pastime | — | | P |
| Marion | 3,892 | Colored | 300 | D. K. Davis | P |
| " | | Idle Hour | 500 | D. K. Davis | P |
| " | | Opera House | 450 | Crawford & Oakerson | R |
| Newberry | 5,894 | Opera House | 1,200 | H. B. Wells | V, R & P |
| Orangeburg | 7,290 | Academy of Music | 800 | J. Bernardo Seignious | R |
| " | | Blue Bird | 225 | J. Harold Ziegler | P |
| " | | Palmetto (Colored) | 200 | Mr. Brown | P |
| " | | Reliance | 350 | J. Harold Ziegler | V & P |
| Pacolet | 410 | Pacolet Mills Y. M. C. A. | | | P |
| Paris Island | 300 | Lyceum | — | | P |
| Pelzer | 3,000 | Dixie | 400 | Thos. J. Crane | R & P |
| Piedmont | 4,000 | Star | 500 | Hale & Boiter | R & P |
| Rock Hill | 8,809 | Pastime | — | | P |
| Spartanburg | 22,638 | Bijou | 346 | C. H. Amos | V |
| " | | Bonita | — | | P |
| " | | Dixie | — | | P |
| " | | Harris | — | | P |
| " | | Rex | 806 | C. L. Henry | P |
| " | | Rialto | 351 | | P |
| " | | Strand | 601 | Jno. Hannon | P |
| Springfield | 438 | New | — | | P |
| Summerville | 2,550 | Arcade | — | | P |
| Sumter | 9,508 | Academy of Music | 900 | | R |
| " | | Lyric | 300 | S. E. Miller | P |
| " | | Rex | 400 | Mr. Cardoza | P |
| Timmonsville | 1,708 | Dixie | — | | P |
| Union | 6,141 | Edisonia | — | | P |
| Van Cluse | 850 | | | W. R. Scorr | P |
| Varnville | 542 | Varnville | — | W. H. Rentz | P |
| Ware Shoals | — | Y. M. C.A. | — | | P |
| Westminster | 1,847 | Rex | — | Geo. Wilson | P |
| Whitmore | — | Ideal | — | | P |
| Winnsboro | 1,754 | Winnsboro Mills | — | | P |
| Woodruff | 2,396 | Happyland | — | | P |
| York | 3,000 | Starr | 350 | J. Wing | P |

This is the only official Theatrical and Moving Picture Guide in existence. All corrections will be gladly received. The next issue of this book will be out December 1, 1921.

# SOUTH DAKOTA—Population, 635,839

| Town | Population | Theatre | Seating Capacity | Manager | Designation |
|---|---|---|---|---|---|
| Aberdeen | 14,537 | Colonial | 375 | A. L. Brown | P |
| " | | Lyric | 400 | McCarthy Thea. Ent. Co. | P |
| " | | McCarthry | 1,300 | McCarthy Thea. Ent. Co. | R |
| " | | Orpheum | 800 | McCarthy Thea. Ent. Co. | V |
| " | | Princess | 400 | Anderson & Son | P |
| " | | Rialto | 500 | McCarthy Thea. Ent. Co. | P |
| " | | Strand | 350 | C. W. Gates | P |
| Alcester | — | Picture | — | | P |
| Alexandria | — | Star | 350 | Art. Shoemaker | R & P |
| Alpena | — | Dreamland | — | | P |
| Altamont | | | | | |
| Arlington | 1,035 | Elite | 300 | Wheeler Bros. | P |
| " | | Fad | — | | P |
| Armour | — | Gem | 200 | Ed. Denbeste | P |
| " | | Lorain | — | | P |
| Artesian | 700 | Idle Hour | 350 | H. D. Spoor | P |
| Ashton | — | Nujoy | — | | P |
| Astoria | — | | | Astoria Amusement Co. | P |
| Avon | 750 | | | | |
| Belle Fourche | 2,500 | Iris | 800 | Leo Peterson | P |
| Beresford | — | | | M. B. Ryan | P |
| Bison | 441 | Auditorium | — | | P |
| Blunt | — | Picture | — | | P |
| Bonesteel | 800 | Alrite | 250 | M. Miller | P |
| " | | City Hall | 500 | W. W. Waystaff | R |
| Bowdle | — | Picture | — | | P |
| Bradley | — | Dudley | — | | P |
| Brentford | — | Opera House | — | | P |
| Bridgewater | — | Scenic | — | | P |
| " | | | | C. L. Wanek | P |
| Bristol | 540 | Orpheum | 400 | H. Anderson | P |
| Britton | 901 | Strand | 250 | C. C. Baker | P |
| Brookings | 3,924 | Fad | 500 | S. C. Cornell | P |
| " | | Opera House | 1,000 | E. C. Carlisle | R |
| " | | Pleasant Hour | 1,000 | Murphy & Hanson | P |
| Bruce | — | Picture | — | | P |
| Bryant | — | New Strand | — | | P |
| Buffalo | — | Picture | — | | P |
| Butler | — | | | | |
| Canastota | — | | | | |
| Canton | 2,225 | Opera House | 700 | W. P. Lowell | R & P |
| Carthage | — | Opera House | — | | P |
| Castlewood | — | | | | P |
| Centerville | — | Broadway | — | | P |
| Chamberlain | — | Empress | — | | P |
| Claire City | — | Picture | — | | P |
| Claremont | — | Home | — | | P |
| Clark | 1,430 | Idle Hour | 200 | James Leslie | P |
| " | | Clark Opera House | 400— | Fancher Bros. | R & P |
| Clear Lake | — | Opera House | — | | |
| Coleman | — | | | | P |
| Colome | 750 | Lux | 300 | Fred Huffman | P |
| Colton | 800 | Woodman Hall | 400 | Halloran & Lifto | P |
| Columbia | — | Lewis | — | | P |
| Conde | 750 | Conde | 406 | J. P. Wolf | R & P |
| Custer | — | Garloch | 400 | T. V. Garloch | P |
| " | | Star | 200 | Lee Hayes | P |
| Dallas | — | Lyric | 300 | Edwin Steckelberg | P |
| Deadwood | 2,403 | Deadwood | 800 | M. C. Kellogg | P & R |
| Dell Rapids | 1,800 | Grand | 500 | A. C. Bunkero | P |
| De Smet | — | Cosy | 250 | L. F. Mulvey | P |
| " | | Floto | — | L. F. Mulvey | P |
| Doland | 700 | Riley | — | | P |
| " | | Strand | 250 | James Rabez | R & P |

## SOUTH DAKOTA—Continued

| Town | Population | Theatre | Seating Capacity | Manager | Desig-nation |
|---|---|---|---|---|---|
| Edgemont | — | Iris | — | | P |
| Effington | — | Picture | — | | P |
| Egan | — | Movie | — | | P |
| Elk Point | 2,651 | Florence | — | C. H. Boree | P |
| Elkton | 600 | Grand | 400 | J. A. Titwander | R & P |
| " | | Scenic | 250 | E. Weeks | P |
| Emery | — | Sun | — | | P |
| Estelline | — | Lyric | — | | P |
| Ethan | — | Weifers | 350 | J. Weifers | P |
| Eureka | — | Idle Hour | — | | P |
| Fairfax | — | New Velda | — | | P |
| Faith | 600 | Liberty | 250 | T. F. Morgan | P |
| " | | Wapaso | 250 | L. V. Kelly | P |
| Faulkton | — | New | — | | P |
| Flandreau | — | Crystal | 430 | P. R. Matson | P & R |
| Florence | — | Opera House | — | | P |
| Fort Pierre | 850 | Majestic | 400 | R. R. Marsh | P |
| Frankfort | 412 | Ivy | 400 | G. A. Shone | P |
| Frederick | — | Gem | — | | P |
| Freeman | — | Fad | — | | P |
| Fulton | — | Star | — | | P |
| Garretson | 1,000 | Princess | 300 | Albert Peterson | R & P |
| Gary | 800 | Garden | 300 | Mrs. J. Denninger | R & P |
| Gayville | — | Gayville | — | | P |
| Geddes | — | Temple | — | | P |
| Gettysburg | — | Liberty | — | | P |
| " | | Palace | — | | P |
| Goodwin | — | Movie | — | | P |
| Gregory | — | Grand | — | | P |
| Groton | 1,600 | Cozy | 200 | Eli McFarland | R & P |
| Hartford | 800 | Palace | 600 | F. Eimback | R & P |
| Hartsville | | | | | |
| Hayti | — | Community | — | | P |
| Hecla | — | Star | — | | P |
| Henry | — | Fraternity | — | | P |
| Herrick | — | Rink | — | | P |
| Herried | — | Picture | — | | P |
| Hetland | 500 | Opera House | 250 | P. E. Gassadallen | R & P |
| Highmore | 1,050 | New Grand | 175 | Ted Tompter | R & P |
| Howard | — | Auditorium | 450 | C. N. Bontellow | V |
| " | | Grand | — | C. N. Bontellow | P |
| Hudson | — | Iverson | — | | P |
| Humboldt | — | Picture | — | | P |
| Hurley | — | Star | — | | P |
| Huron | 8,302 | Bijou | 400 | B. Goethal | P |
| " | | Grand | 1,000 | Joe Danin | R |
| " | | Lounge | 400 | Roy Ramsell | P |
| " | | Strand | 350 | R. C. Gibbs | P |
| Ipswich | 650 | Columbia O. H. | 350 | Wickland & Strom | R & P |
| " | | Star | 200 | Harry Meyers | P |
| Irene | — | Picture | — | | P |
| Iroquois | — | Crystal | — | | P |
| Isabel | — | Star | — | | P |
| " | | Strand | — | | P |
| Java | — | | | Arend Lakeman | P |
| Kadoka | — | Picture | — | | P |
| Kimball | — | Crescent | — | | P |
| Lake Andes | 850 | Opera House | 400 | O. K. Hilliard | P |
| Lake Norden | — | | | | |
| Lake Preston | — | Princess | — | | P |
| Lane | — | Palace | — | | P |
| Langford | 500 | Acorn | 250 | Carl Langages | R & P |
| Lead | 5,013 | Ford | 700 | H. S. Clark | P |
| " | | Homestake | 1,000 | M. C. Kellogg | R & P |
| Lebanon | — | Picture | — | | P |

## SOUTH DAKOTA—Continued

| Town | Population | Theatre | Seating Capacity | Manager | Desig-nation |
|---|---|---|---|---|---|
| Lecla | 900 | Royal | 240 | P. I. Ichashart | P |
| Lemmon | — | Marcus | — | | P |
| " | | Star | 200 | Sid Meyers | P |
| Lennox | — | Crystal | — | | P |
| Leola | — | Royal | — | | P |
| Letcher | — | Picture | — | | P |
| Loyalton | — | Movie | — | | P |
| McIntosh | | | | | |
| Madison | 4,144 | Lyric | 800 | Joe Ryan | P |
| " | | Ruby | 600 | Joe Ryan | P & R |
| Marion | — | Princess | — | | P |
| Mellette | | | | | |
| Midland | 300 | Rex | 400 | Snow & Marsh | P |
| Milbank | 2,215 | Bentley Grand | 500 | J. J. Nelson | R & P |
| Miller | 1,487 | Opera House | 400 | Bohning Bros. | P |
| " | | Scenic | 200 | Nate Johnson | R & P |
| Mitchell | 8,478 | Gale | 400 | Mr. Fraser | P |
| " | | Garrick | — | | P |
| " | | Lyric | 400 | Ed Bricker | P |
| " | | Metropolitan | 800 | Mr. Fraser | V |
| Mobridge | 3,517 | Mascot | — | | P |
| Montrose | — | Electrodome | — | | P |
| Morristown | — | Picture | — | | P |
| Mt. Vernon | 700 | Scenic | 250 | W. A. Peterson | P |
| Murdo | — | Kriterion | — | | P |
| New Effington | — | Picture | — | | P |
| Newell | 400 | Theatorium | 200 | A. Levin | P |
| Oldham | — | Social | 500 | Cass McAllister | R & P |
| " | | Strand | 350 | Frank Hyde | P |
| Onida | — | Gem | — | | P |
| Orient | — | Orient | — | | P |
| Ortley | — | Electric | — | | P |
| Parker | — | Orpheum | — | | P |
| Parkston | 1,476 | City Hall | 400 | Joseph Itatz | R & P |
| " | | Royal | 200 | Ed. Blum | P |
| Peever | 400 | Bailey O. H. | 200 | John H. Bailey | R & P |
| " | | Comique | — | | P |
| Philip | 950 | Gem | 200 | Rex Fancher | P |
| Pierpont | — | Idle Hour | — | | P |
| Pierre | 3,209 | Bijou | 480 | J. E. Hepple | P |
| " | | Grand | — | C. L. Hyde | R & P |
| Pine Ridge | — | Auditorium | — | | P |
| Plankingtown | 1,000 | Opera House | 500 | John Anderson | R & P |
| Platte | — | Corner | — | | P |
| Pollock | — | Grand | — | | P |
| Presho | — | Picture | — | | P |
| Rapid City | 5,777 | Auditorium | — | | P |
| " | | Elks | — | | P |
| " | | Liberty | — | | P |
| Raymond | — | Pleasant Hour | — | | P |
| Redfield | 2,755 | Lyric | 500 | C. F. Hanson | R & P |
| Revillo | 500 | Idle Hour | 300 | W. F. Little | P |
| Rockham | — | Pastime | — | | P |
| Rosholt | — | Picture | — | | P |
| Roslyn | | | | | P |
| St. Lawrence | — | Idle Hour | — | | P |
| Salem | 1,200 | Regale | 250 | E. W. Mahan | P |
| Scotland | — | Strand | — | | P |
| Selby | — | Opera House | — | | P |
| Seneca | — | Yeoman | — | | P |
| Sioux Falls | 25,176 | Colonial | 850 | A. K. Pay | P |
| " | | Jewell | 480 | John M. Toohey | P |
| " | | Liberty | 370 | Chas. Iawyer | P |
| " | | Olympia | 450 | O. C. Adams | P |
| " | | Orpheum | 900 | Fred Beecher | R & P |

## SOUTH DAKOTA—Continued

| Town | Population | Theatre | Seating Capacity | Manager | Designation |
|---|---|---|---|---|---|
| Sioux Falls | | Princess | 400 | H. J. Updegraff | P |
| " | | Strand | 600 | J. A. Dundas | P |
| Sisseton | — | Unique | — | | P |
| South Shore | — | Majestic | — | | P |
| Spearfish | — | Princess | — | | P |
| Spencer | — | Picture | — | | P |
| Springfield | — | Gem | — | | P |
| Stickney | — | Opera House | — | | P |
| Stratford | 385 | Pastime | 150 | A. B. Anderson | P |
| Sturgis | 1,786 | Majestic | 275 | Stuart & Jones | P & R |
| Summit | — | Bijou | — | | P |
| Tabor | — | Opera House | — | | P |
| Toronto | — | Picture | — | | P |
| Trent | — | Columbia | — | | P |
| Tripp | — | Idle Hour | — | | P |
| Tyndall | — | Cozy | — | | P |
| Utica | — | Picture | — | | P |
| Valin | 356 | Nace | — | Hardy Carlson | P |
| Valley Springs | 450 | Alco | — | Gus Runing | P |
| Veblen | 556 | Star | 400 | C. D. Thompson | R & P |
| Vermilion | 2,590 | City | 800 | Beckett & Richardson | P |
| Viborg | — | Dream | — | | P |
| Vienna | — | Jewel | — | | P |
| Volga | — | Picture | — | | P |
| Volin | — | Varing | — | | P |
| Wagner | — | Cozy | — | | P |
| Wakonda | — | Opera House | — | | P |
| Wallace | — | Wallace | — | | P |
| Watertown | 9,400 | Lyric | 500 | J. W. McCarthy | P |
| " | | Metropolitan | 700 | Hess & Rau | R |
| " | | Photo Play | — | A. C. Gilruth | V & P |
| Waubay | — | Orpheum | — | | P |
| Webster | — | Lyric | — | | P |
| Wessington | — | Scenic | — | | P |
| White | — | Opera House | — | | P |
| White Lake | — | Aurora | — | | P |
| White Rock | — | Movie | — | | P |
| Willow Lake | — | Star | — | | P |
| Wilmot | — | Picture | — | | P |
| Winfred | 300 | Handy | 150 | Eva L. Hand | P |
| Winner | — | Cosmos | — | | P |
| Wolsey | — | Cozy | — | | P |
| Woonsocket | 1,500 | Lyric | 400 | Hazen & Bratsberg | P & R |
| Worthing | — | Rialto | — | | P |
| Yale | — | Picture | — | | P |
| Yankton | 5,024 | Lyric | 180 | Henry Tammen | P |
| " | | Moon | 420 | Henry Tammen | P |
| " | | | 800 | Al Hess | R |

So that we may have this Guide as accurate and complete as possible, we request the kind assistance of every individual interested. All information contained in this book has been received from reliable sources, but owing to the continual changes in the theatrical as well as the moving picture industry, it is not possible to have this book absolutely correct. Any suggestions as to changes will be gladly received by the publishers.

# TENNESSEE—Population, 2,337,459

| Town | Population | Theatre | Seating Capacity | Manager | Desig-nation |
|---|---|---|---|---|---|
| Adams | 542 | Keystone | — | | P |
| Alamo | 340 | Scout | — | | P |
| Alcoa | 3,358 | Alcoa | — | | P |
| Allen Creek | — | King Sylvis | — | | P |
| Athens | 2,580 | Strand | 500 | Mr. Maning | R & P |
| Bell Buckle | 466 | Dixie | — | | P |
| Bells | 757 | Bells | 250 | E. E. White | R & P |
| Big Sandy | 380 | Royal | — | | P |
| Bon Air | 517 | | | Bon Air C. & I. Corp. | P |
| Bradford | 500 | | | Boon & Hedgecock | P |
| Briceville | 1,400 | Liberty | — | | P |
| Bristol | 8,047 | Columbia | 700 | F. O. Buchanan | R & P |
| " | | Eagle | 500 | F. O. Buchanan | P |
| " | | Isis | 600 | C. A. Gobe | P |
| Brownsville | 3,062 | Opera House | — | I. J. Felsenthall | R & P |
| " | | | | Strawn & Gilbert | P |
| Butler | 499 | | | Curtis & Smith | P |
| Camden | 692 | Princess | — | | P |
| Carthage | 904 | Colonial | — | | P |
| Centreville | 1,097 | Elite | — | | P |
| " | | Regal | — | | P |
| Chattanooga | 57,895 | Lincoln | — | | P |
| " | | Lyric | — | Don Michealson | R & P |
| " | | Strand | — | | P |
| " | | York | — | | P |
| " | | | | Mutual Amusement Co. | P |
| Clarkesville | 8,110 | Lillian | 600 | Jno. Goldberg | P |
| " | | Majestic | 800 | Jno. Goldberg | R & P |
| Cleveland | 6,522 | Bohemia | 250 | Roy Campbell | P |
| " | | Moneta | 250 | Jno. Fillauer | P |
| Clifty | 596 | | | Clifty Cons. Coal Co. | P |
| Coal Creek | 1,102 | New Grand | — | | R & P |
| " | | Rex | — | | P |
| Columbia | 5,526 | Grand Opera House | — | Mr. Jackson | R & P |
| " | | Vogue | — | Hendly Bros. | P |
| Cookeville | 2,395 | Strand | — | John Milton | P |
| Copper Hill | 1,500 | Ocoee | — | | P |
| Cornersville | 290 | Alhambra | — | | P |
| Covington | 3,410 | Paine's O. H. | 400 | Tiny Paine | P |
| " | | Palace | — | | R |
| Cowan | 630 | Fort Moore's M. P. T. | — | | P |
| " | | Isis | — | | P |
| " | | Palace | — | | P |
| Cumberland City | 600 | | | Dave K. Bradley | P |
| Davidson | — | | | Davidson Amuse. Co. | P |
| Dayton | 1,991 | Lyric | 150 | D. B. Price | P |
| " | | Opera House | — | | R & P |
| Dickson | 2,263 | Patriot | — | | P |
| Dresden | 708 | Kozy | — | | P |
| Dyersburg | 6,444 | Frances | 450 | | P |
| " | | Vaudette | 600 | McLellan | P |
| Elizabethton | 2,749 | Grand | — | | P |
| Englewood | 600 | | | Jesse Zimmerman | P |
| Erin | 943 | Princess | — | | P |
| Erwin | 1,149 | Barron | — | | P |
| Etowah | 2,516 | Gem | 400 | M. V. Manning | R & P |
| Fayetteville | 3,629 | Citizen O. H. | 1,000 | R. L. Coldwell | R & P |
| " | | Princess | 200 | W. Y. Silvestooth | P |
| Franklin | 3,123 | High School | 500 | A. J. Haun, Supt. | P |
| Gallatin | 2,757 | Palace | 200 | May Allen Roth | P |
| Greenfield | 1,516 | Majestic | — | | P |
| Greenville | 3,775 | Gem | 800 | Walter Carter | R & P |
| " | | Liberty | 600 | Walter Carter | P |
| " | | Princess | 400 | Walter Carter | P |

## TENNESSEE—Continued

| Town | Population | Theatre | Seating Capacity | Manager | Designation |
|---|---|---|---|---|---|
| Halls | 882 | Dixie | — | | P |
| Harriman | 4,019 | Edisonia | — | | P |
| Hartsville | 1,000 | | | Hartsville Amuse. Co. | P |
| Henderson | 1,300 | High School | 500 | W. E. Montgomery | R & P |
| " | | Strand | 450 | Hardy Fewel | P |
| Hornbreak | 400 | | | School Light Co. | P |
| Humboldt | 3,913 | Lyric | 650 | Guilford Adams | R & P |
| " | | Princess | 400 | Mr. Roberson | P |
| Huntington | 1,112 | Gayety | — | | P |
| Hurstburg | — | | | Hurstburg Amuse. Co. | P |
| Iron City | 410 | | | B. W. Danley | P |
| Isabella | 500 | Nelda | — | | P |
| Jackson | 18,860 | Lyric | 1,000 | A. R. Lynch | R & P |
| " | | Marlow | 1,000 | A. R. Lynch | V & P |
| Jefferson City | 1,328 | Jefferson | — | | P |
| Jellico | 1,878 | Palace | 300 | | V, R & P |
| Johnson City | 12,442 | Edsonia | 200 | Geo. Keys | P |
| " | | Liberty | 200 | Perryman | P |
| " | | Majestic | 600 | Geo. Keys | V, R & P |
| Jonesboro | 806 | | | Henry Dickerson | P |
| Kenton | 815 | Jewel | — | | P |
| Kingsport | 5,692 | Gayety | — | | P |
| " | | Strand | — | | P |
| Kingston | 824 | Picto | — | | P |
| Knoxville | 77,818 | Chrystal | 300 | William E. Drumbar | P |
| " | | Dixie (Colored) | 2,500 | Chas. Roth | P |
| " | | Gem | 400 | William Kennedy | P |
| " | | Loew's | 2,000 | E. A. Schiller | V |
| " | | Majestic | 300 | John Brichetto | P |
| " | | Queen | 1,000 | William E. Drumbar | P |
| " | | Rex | 400 | William E. Drumbar | P |
| " | | Strand | 1,500 | William E. Drumbar | P |
| LaFollette | 3,056 | Palace | 500 | Martin & Co. | R |
| Lawrenceburg | 2,461 | Princess | — | | P |
| Lebanon | 4,084 | Lyric | — | | P |
| Lenoir City | 4,210 | Hayes Amuse. Co. | 350 | M. M. Hayes | R & P |
| Lewisburg | 2,711 | Dixie | 200 | Boyd Bros. | P |
| Lexington | 1,497 | Princess | — | | P |
| Livingston | 1,421 | Dixie | — | | P |
| London | 995 | Lyric | — | | P |
| McKenzie | 1,322 | Strand | — | | P |
| McMinnville | 2,814 | Dixie | 300 | Geo. Oldham | R & P |
| Manchester | 963 | Colonial | — | | P |
| Martin | 2,837 | Lillian | — | | P |
| " | | New Theatre | — | | P |
| Maryville | 3,739 | Dreamland | — | | P |
| " | | Palace | — | | P |
| Memphis | 163,351 | Beauty | 400 | Tony Richards | P |
| " | | Bijou | 400 | Chas. A. McElravy | P |
| " | | Empire | 350 | Chas. A. McElravy | P |
| " | | Loew's Palace | — | | V & P |
| " | | Loew's State | 3,100 | Stanback | V & P |
| " | | Lyric | 1,500 | Frank Gray | R |
| " | | Majestic | 1,000 | Chas. A. McElravy | P |
| " | | Orpheum | 1,800 | John Bertram | V |
| " | | Pantages | 1,500 | | P |
| " | | Princess | 600 | Chas. A. McElravy | P |
| " | | Savoy | 400 | Chas. A. McElravy | P |
| " | | Strand | 1,000 | Chas. A. McElravy | P |
| | | W. Tenn. St. Nor. S. | — | | P |
| Monteagle | 600 | Monteagle S. S. As'y | — | | P |
| Monterey | 1,107 | Castle | — | | P |
| Morristown | 5,875 | Princess | 500 | H. H. Kirkpatrick | P |
| " | | Strand | 400 | H. H. Kirkpatrick | P |
| Mount Pleasant | 2,093 | Dixie | — | | P |

## TENNESSEE—Continued

| Town | Population | Theatre | Seating Capacity | Manager | Designation |
|---|---|---|---|---|---|
| Murfreesboro | 5,367 | Grand | 850 | Oscar Altman | R |
| " | | Princess | 620 | Oscar Altman | P |
| Nashville | 118,342 | Alhambra | — | Toney Sudekum | P |
| " | | Crescent | — | Toney Sudekum | P |
| " | | Elite | — | Toney Sudekum | P |
| " | | 5th Ave. | — | Toney Sudekum | P |
| " | | Loew | — | E. M. Fain | V |
| " | | Knickerbocker | — | Toney Sudekum | P |
| " | | Orpheum | — | Tony Studerkym | V & R |
| " | | Princess | — | Harry Sudekum | V |
| " | | Rialto | — | Toney Sudekum | P |
| " | | Rex | — | Toney Sudekum | P |
| " | | Strand | — | Carson Bradford | P |
| Nat. Soldiers' Home | 100 | Nat. Soldiers' Home | — | | P |
| Newbern | 1,602 | Dixie | — | | P |
| Newcomb | 500 | Pine Mountain | — | | P |
| New Market | 700 | | | Frank C. Kerr | P |
| Newport | 2,753 | Gay | 500 | J. A. Glenn | P |
| Oakdale | 200 | Lyric | — | | P |
| Obion | 1,293 | Princess | 300 | Evans Fox | P |
| Oliver Springs | 573 | Lyric | — | | P |
| Oneida | 500 | Picture Theatre | — | | P |
| Paris | 4,730 | Dixie | 1,500 | H. L. Larance | R & P |
| Parsons | 700 | Princess | — | | P |
| Petersburg | 379 | Picture | — | | P |
| Portland | 579 | Portland | — | | P |
| Pressman's Home | — | Pressman's Home | — | | P |
| Pulaski | 2,780 | Best | — | | P |
| " | | People's | — | | P |
| Ridgley | 519 | Crystal | — | | P |
| Ripley | 2,070 | Dixie | — | Mr. Henderson | P |
| Rockwood | 4,652 | Lyric | 500 | Colvin & Howard | R & P |
| Rogersville | 1,242 | Palace | — | | P |
| " | | Pressman's Home | — | | P |
| Selma | 529 | Grand | — | | P |
| Sevierville | 675 | Airdome | — | | P |
| Sewanee | 500 | Sewanee Union | — | | P |
| Sharon | 608 | Acme | — | | P |
| Shelbyville | 2,912 | Auditorium | 400 | J. C. Tuny | R & P |
| Sherwood | 400 | J. D. Barnes | — | | P |
| Smithville | 800 | City | — | | P |
| " | | DeKalb Amuse. Co. | — | | P |
| Somerville | — | American | — | | P |
| So. Pittsburg | 2,356 | Wilson O. H. | — | | R & P |
| Sparta | 1,409 | Dixie | — | | P |
| Springfield | 3,860 | Bell | — | | P |
| Sweetwater | 1,850 | Moneta | — | | P |
| Tazewell | 886 | Dixie | — | | P |
| Tiptonville | 1,050 | Criterion | 275 | J. L. Peacock | P |
| " | | | 450 | C. B. Tipton | P |
| Tracy City | 2,669 | Dixie | — | | P |
| Trenton | 2,751 | Colonial | — | | P |
| " | | Star | 250 | Chas. Glass | P |
| Trimble | 556 | Isis | — | | P |
| Tullahoma | 3,479 | Strand | 250 | R. T. Hill | P |
| Union City | 4,412 | Reynolds | 500 | Andrew Cox | V, R & P |
| Watertown | 517 | Rex | — | | P |
| Waverly | 947 | Lyric | — | | P |
| Waynesboro | 357 | Wayne Co. High S. | — | | P |
| Westbourne | — | Y. M. C. A. | — | | P |
| Whitwell | 3,000 | Opera House | — | | P |
| Wilder | 300 | Custred Mov. Pict. | — | | P |
| Winchester | 2,203 | Dixie | — | | P |
| " | | Rivoli | 400 | Ed. Nealy | P |
| Woodbury | 609 | East Side | — | | |

# TEXAS—Population, 4,661,027

| Town | Population | Theatre | Seating Capacity | Manager | Designation |
|---|---|---|---|---|---|
| Abilene | 10,274 | Gem | — | | P |
| " | | Lyceum | — | | R |
| " | | R. R. Queen | — | | P |
| Alba | 1,200 | Rex | 400 | J. E. Lilly | R |
| Albany | 1,300 | Birchwood | — | | R & P |
| Alice | 2,136 | Isis | — | | P |
| Allen | 350 | Columbia | — | | P |
| Alpine | 850 | Star | — | | P |
| Alto | 1,800 | Majestic | 350 | W. W. Batton | P |
| Alvarado | 1,284 | Alvarado | — | J. W. Ballinger | P |
| Alvin | 1,453 | Grand | 250 | E. Anderson | P |
| Alvord | 1,100 | Majestic | — | | P |
| Amarillo | 15,494 | Deande | 900 | Ross Rogers | V |
| " | | Gem | 300 | Hayden Humphreys | P |
| " | | G. O. H. | 1,200 | Sullivan | R & P |
| " | | Mission | 300 | Ross Rogers | P |
| " | | Olympic | — | | P |
| Anna | 600 | Jewell | 300 | T. J. Griffin | P |
| Annona | 500 | Picture Show | — | | P |
| Anson | 1,842 | Cozy | — | | P |
| " | | Opera House | — | W. H. Burnett | R & P |
| Aransas Pass | 1,195 | Acme | — | | P |
| " | | Garden | — | | P |
| Arlington | 1,794 | Palace | — | | P |
| Aspermont | 800 | Everybody's | — | | P |
| Athens | 3,276 | Dixie | 600 | W. C. Dirbandt | P |
| " | | Princess | 400 | Hunter Smith | P |
| Atlanta | 1,604 | Liberty | — | | P |
| Aubery | 800 | Queen | — | | P |
| Austin | 34,867 | Casino | — | Ben Marshall | P |
| " | | Crescent | — | C. W. A. MacCormack | P |
| " | | Dixie-Dale (Colored) | — | | P |
| " | | Grand Central | — | Skinny Pryor | P |
| " | | Hancock O. H. | — | M. P. Holden | R & P |
| " | | Majestic | — | Mr. Jefferies | V |
| " | | Mystic | — | | P |
| " | | Queen | — | J. J. Hegman | P |
| " | | Texan | — | | P |
| Avery | 500 | Picture Show | — | | P |
| Baird | 2,200 | Princess | 300 | Lanham Stokes | R & P |
| " | | Sigal | 300 | Mike Sigal | P |
| Ballinger | 2,767 | Princess | — | | P |
| " | | Queen | — | | P |
| Bandera | 370 | Picture Show | — | | P |
| Bangs | 512 | Tate | — | | P |
| Bardwell | 65 | Lyric | — | | P |
| Barry | 300 | Picture Show | — | | P |
| Barstow | 1,000 | Black Opera House | — | J. Corigann | R & P |
| Bartlett | 1,815 | Casino | — | | P |
| " | | Crescent | — | | P |
| Bastrop | 1,707 | Baker's | — | | P |
| Batson | 800 | Queen | — | | P |
| Bay City | 3,454 | Grand | — | | R & P |
| Beaumont | 40,422 | Crystal | — | | P |
| " | | Jewel | 350 | T. E. Christopher | P |
| " | | Kyle | 1,500 | Laskin Bros. | R & V |
| " | | Liberty | 1,100 | J. C. Clemmons | P |
| " | | Lincoln | 480 | J. C. Clemmons | P |
| " | | Peoples | — | | P |
| " | | Rex | 238 | A. N. Adams | P |
| " | | Tivoli | 600 | J. C. Clemmons | P |
| " | | Verdun | 300 | A. N. Adams | P |
| Beckville | 650 | P. S. | — | | P |

## TEXAS—Continued

| Town | Population | Theatre | Seating Capacity | Manager | Designation |
|---|---|---|---|---|---|
| Beeville | 3,063 | Mission | 250 | A. F. Rees | P |
| Bells | 750 | Isis | 200 | G. J. Ferguson | P |
| Belton | 5,098 | Electric Palace | 300 | W. E. Crow | P |
| Bertram | 500 | Picture Show | — | | P |
| Bessmay | 850 | Blackman | — | | P |
| " | | Bessmay | — | Wm. Tower | P |
| Big Sandy | 1,200 | Star | — | | P |
| Big Spring | 4,273 | One | 600 | Robb & Robb | P |
| " | | R. R. Lyric | — | | P |
| Bishop | — | Hubbs | 250 | B. L. Hubbard | P |
| " | | Odeon | — | | P |
| Blanco | 600 | Busy Bee | — | | P |
| " | | Byars | 200 | A. F. Byars | P |
| Blessing | 200 | Cozy | — | | P |
| Blooming Grove | 906 | Majestic | — | | P |
| Blum | 500 | Blum | — | | P |
| Boerne | 886 | Metropolitan | — | | P |
| Bogata | 475 | Nance | — | | P |
| Bonham | 6,008 | Best | 210 | Arledge & Oldham | R & P |
| " | | Opera House | — | | P |
| " | | Queen | 230 | Arledge & Bonham | P |
| Bowie | 3,179 | Billy Barry | — | | P |
| " | | Majestic | — | C. R. Bailey | P |
| Brocketville | 1,000 | Star | — | | P |
| Brady | 2,197 | Lyric | — | | P |
| Brazoria | 800 | Hopkins | — | | P |
| Breckenridge | 1,500 | American | — | John Lamenetti | P |
| " | | Ruby | — | | P |
| " | | Star | — | Wm. Zimmerman | P |
| Brenham | 5,066 | Grand | 700 | A. J. Simon | R & P |
| " | | Rex | 400 | W. A. Stuckert | P |
| Bridgeport | 2,000 | Little Gem | 500 | Adams & Moore | R |
| Bronson | — | Airo | 200 | W. W. King | P |
| " | | Cozy | 200 | L. W. Burr | P |
| Bronte | 635 | Crescent | — | | P |
| Brownfield | 500 | Liberty | 300 | Cleve Williams | P |
| Brownsville | 11,791 | Dreamland | — | | P |
| " | | Queen | — | | P |
| " | | Tittman | 600 | | R & P |
| Brownwood | 8,223 | American | — | | P |
| " | | Dixie | 600 | N. K. Boritt | R & P |
| " | | Lyric | 1,000 | C. E. Boyett | R & P |
| Bryan | 6,307 | Colonial | 660 | | R & P |
| " | | Dixie | 350 | W. R. Fairman | P |
| " | | Lyric | 700 | Guy Boyett | R |
| " | | Queen | 500 | W. R. Fairman | P |
| " | | Star (Colored) | 250 | McQueen & Baylor | P |
| Buda | 460 | Picture Show | — | | P |
| Burkburnett | 5,300 | Dreamland | — | | P |
| " | | Lyric | — | | P |
| Burleson | 500 | Princess | — | | P |
| Burlington | 400 | P. S. | — | | P |
| Burnet | 981 | Lone Star O. H. | — | | P |
| Burton | 400 | Burton Lumb. Co. | — | | P |
| " | | Electric | — | | P |
| Caddo Mills | 450 | Electric | — | | P |
| Caldwell | 1,476 | Isis | 350 | W. W. Wright | R & P |
| Calvert | 2,099 | Airdome | — | | P |
| " | | Casimir's | 350 | C. W. Sparks | R |
| " | | Queen | 300 | Hy Oscar | P |
| Cameron | 4,298 | Princess | — | | P |
| " | | Wonderland | — | | P |
| Canadian | 2,187 | Pastime | 1,000 | Virge Humphrey | P |
| Canyon | 1,400 | Olympic | — | | |

## TEXAS—Continued

| Town | Population | Theatre | Seating Capacity | Manager | Desig-nation |
|---|---|---|---|---|---|
| Carrizo Spgs. | 350 | Dreamland | 350 | E. L. Addison | P |
| " | | P. S. | — | | P |
| Carthage | 2,250 | Texas | — | | P |
| Celeste | 821 | Amusu | — | | P |
| " | | Opera House | 300 | W. C. Thompson | R & P |
| Celina | 724 | Liberty | — | | P |
| Centre | 1,684 | Crystal | — | | P |
| Chico | 1,200 | Dixie | — | | P |
| Childress | 5,003 | La Grande | 900 | F. M. Phipps | R |
| " | | Monogram | 600 | G. S. Layton | P |
| Chilicothe | 1,207 | Majestic | 400 | | P |
| Cisco | 7,422 | Auditorium | — | | P |
| " | | Judith | — | | P |
| Clarendon | 2,456 | Pastime | 800 | H. Mulkey | P |
| Clarksville | 3,386 | Mission | — | | P |
| " | | Princess | — | | P |
| " | | Utegrand | — | J. R. Rainey | R & P |
| Claude | 692 | P. S. | — | | P |
| Cleburne | 12,820 | Majestic | — | | P |
| " | | Rex | 500 | C. C. Conger | P |
| " | | Yale | 900 | A. M. James | R |
| Cleveland | 1,000 | Liberty | — | | P |
| Clifton | 1,137 | Queen | — | | P |
| Clyde | 495 | Queen | — | | P |
| Coleman | 2,868 | Dixie | 600 | Roy Howell | R & P |
| Collinsville | 791 | Princess | — | | P |
| Colorado | 1,840 | Best | — | | P |
| Columbus | 2,100 | Columbia | — | | P |
| Comanche | 3,524 | Majestic | 350 | Mr. Cover | R & P |
| Commerce | 3,842 | Hippodrome | — | | P |
| " | | Lyric | — | | P |
| Conroe | 1,374 | Conroe | — | | P |
| Cooledge | 505 | Star | 350 | L. Suttle | R & P |
| Cooper | 2,563 | Lyric | — | | P |
| Copperas Cove | 400 | Crystal | — | | P |
| Corpus Cristi | 10,522 | Amusu | 750 | H. H. Elliott | P |
| " | | Hidalgo | — | | P |
| " | | Liberty | — | | P |
| " | | Princess | 300 | H. C. Allison | P |
| " | | Queen | 400 | H. H. Elliott | P |
| Corsicana | 11,356 | Ideal | 700 | M. L. Levine | R & P |
| " | | Majestic | 400 | M. L. Levine | P |
| Cotulla | 1,880 | Dixie | — | | P |
| Coupland | 300 | New Novelty | 400 | O. A. Deal | P |
| Crandall | 600 | Majestic | — | | P |
| Crockett | 3,061 | Baker's | 300 | Mr. Abbey | R & P |
| Crosby | — | Crystal | — | | P |
| Crowell | 1,341 | Opera House | — | | R & P |
| Crystal City | 330 | P. S. | — | | P |
| Cuero | 3,671 | Queen | 500 | Joe Estes | V, R & P |
| Cumby | 800 | Cumby | — | | P |
| Cushing | 1.250 | Crown | 210 | Hardy Bris. | P |
| Daingerfield | 1,000 | Happy Hour | 250 | Simmons & Hervy | R |
| Dalhart | 2,618 | Coon | 1,000 | W. H. Coon | R |
| " | | Hamilton | 500 | W. L. Hamilton | P |
| " | | Texas Grand | — | | P |
| Dallas | 158,976 | Best | 225 | | P |
| " | | Bluebird | — | | P |
| " | | Cliff Queen | — | | P |
| " | | Coliseum | 8,000 | Sam Bullman | R |
| " | | Colonial | — | | P |
| " | | Columbia | 300 | Eddie Foy | P |
| " | | Crystal | 573 | Ollie Brownler | P |
| " | | Dixie | 250 | D. Bernbaum | P |

## TEXAS—Continued

| Town | Population | Theatre | Seating Capacity | Manager | Designation |
|---|---|---|---|---|---|
| Dallas | | Feature | — | | P |
| " | | Gaiety | 175 | S. D. Neville | B |
| " | | Garrick | 235 | John Guer | P |
| " | | Grand Central | — | | P |
| " | | Hippodrome | 910 | Hal C. Nonfleet | P |
| " | | Ideal | — | | P |
| " | | Jefferson | — | | P |
| " | | Majestic | 1,053 | Stephen Von Phul | V |
| " | | Mammoth | — | | P |
| " | | Old Mill | 1,488 | Nash Weil | P |
| " | | Princess | — | | P |
| " | | Queen | 750 | J. D. Stefano | P |
| " | | Rex | 265 | G. S. Goldman | P |
| " | | Strand | 250 | Wm. Fox | P |
| " | | Washington | 500 | Gov. Bissinger | P |
| Dawson | 803 | Dawson | — | | P |
| Dayton | 2,190 | Cozy | 200 | D. B. Sterling | P |
| Decatur | 2,205 | Majestic | — | | P |
| DeKalb | 1,000 | Picture Show | — | | P |
| DeLeon | 3,302 | Airdome | — | | P |
| " | | Lone Star | — | | P |
| Del Rio | 10,589 | Empire Airdome | — | | P |
| " | | Juarez | — | | P |
| " | | Princess | — | Mr. Goldberg | P |
| " | | Texoo | — | E. C. Thumni | V, R & P |
| " | | Teatre De Mayo | — | | P |
| Dennison | 17,065 | Arcade | 350 | Campbell & Peebles | P |
| " | | Princess | 400 | | V & P |
| " | | Queen | 350 | Campbell & Peebles | P |
| " | | Rialto | 1,200 | Campbell & Peebles | V, R, P |
| " | | Star | 1,000 | Fred Robinson | P |
| Denton | 7,626 | Dreamland | 300 | A. T. Bates | P |
| " | | Majestic | 400 | H. T. Higgs | R |
| " | | Princess | 300 | J. M. Vivian | P |
| Deport | 775 | Deport | — | | P |
| Desdemona | 28,650 | Fifer | 700 | M. J. Fifer | B |
| " | | Liberty | 500 | Turner Bros. | P |
| " | | Wiley | 1,000 | Chas. Hoey | V & P |
| Detroit | 1,550 | Star | — | | P |
| Devine | 1,042 | Majestic | 250 | Adams Co. | P |
| " | | Princess | — | | P |
| Dexter | 300 | Picture Show | — | | P |
| Diboll | 100 | Airdome | 300 | F. Farrington | P |
| " | | Opera House | — | | P |
| Dickinson | 1,500 | Queen | 300 | Chas. Liggio | P |
| Dodd City | 289 | Lone Star | — | | P |
| Donna | 2,000 | Aud. High School | 1,200 | F. M. Stephens | P |
| " | | Conder | 500 | E. Conder & Co. | V |
| " | | Crown | 500 | J. M. Tood | P |
| Doucette | — | Doucette Lbr. Co. | — | | P |
| " | | Hoo Hoo | 200 | L. L. Lewis | P |
| Dublin | 3,229 | Empire | — | | P |
| Eagle Lake | 2,017 | Dixie | — | | P |
| " | | Queen | 300 | D. C. Baker | P |
| Eagle Pass | 5,765 | Aztec | — | | P |
| " | | Dreamland | — | | P |
| " | | Star | — | | P |
| E. Bernard | 508 | Catholic Hall | 300 | Frank Kretek | V |
| " | | S. P. J. S. T. | 400 | Frank Urbish | P |
| " | | Star | — | | R & P |
| Eastland | 9,368 | Alhambra | 700 | T. E. Lewis | V |
| " | | Connellee | 1,100 | Jno. Groves | P |
| " | | Majestic | 900 | T. E. Lewis | P |
| " | | Princess | — | | P |

TEXAS—Continued

| Town | Population | Theatre | Seating Capacity | Manager | Designation |
|---|---|---|---|---|---|
| Eddy | 500 | P. S. | — | | P |
| Edinburgh | 200 | Rex | — | | P |
| Edna | 1,700 | Marion | — | | P |
| El Campo | 1,778 | Cozy | — | E. L. Schuback | P |
| " | | Opera House | — | | P |
| Electra | 640 | Airdome | 500 | | P |
| " | | Crown | 500 | | P |
| " | | Grand | 1,500 | R. G. Sykes | R |
| " | | Liberty | 500 | | P |
| Elgin | 1,707 | Imperial | 350 | E. W. Nechals | P |
| Ellinger | 500 | Majestic | — | | P |
| " | | Pastime | 100 | C. A. J. Meyer | P |
| El Paso | 77,543 | Alameda | 500 | Felix Razura | P |
| " | | Alcazar | 760 | J. de la C. Alarcon | P |
| " | | Alhambra | 900 | Vance Fulkerson | V |
| " | | Bijou | 320 | J. P. McCue | P |
| " | | Colon | 1,000 | Lacama & Quinn | V, R & P |
| " | | Crawford | 760 | E. M. Maxwell | R |
| " | | Crystal | 600 | C. Whitely | P |
| " | | Ellanay | 1,000 | Ben B. Lewis | P |
| " | | Eureka | 600 | J. de la C. Alarcon | P |
| " | | Grecian | 700 | Ben B. Lewis | P |
| " | | Garden | 435 | David Lewkowitz | P |
| " | | Garden Airdome | 600 | David Lewkowitz | P |
| " | | Hidalgo | 400 | J. de la C. Alarcon | P |
| " | | Ideal | 300 | Ben Escajeda | P |
| " | | Imperial | 500 | Felix Razura | P |
| " | | Majestic | 450 | C. E. Butchnet | B |
| " | | Paris | 700 | J. de la C. Alarcon | P |
| " | | Rex | 650 | J. de la C. Alarcon | P |
| " | | Rialto | 1,100 | James C. Quinn | P |
| " | | Smelter | 250 | Benito Fierro | P |
| " | | Star | 500 | S. Laconn | P |
| " | | Unique | 300 | T. M. Hehvey | P |
| " | | Wigwam | 730 | Will R. Winch | P |
| Emery | 700 | Emery | — | | P |
| Ennis | 7,224 | Grand | 350 | J. M. Sayeg | P |
| " | | Jewell | 250 | J. M. Sayeg | P |
| Estelline | 640 | Crystal | — | | P |
| Falfurias | 800 | Plaza | — | | P |
| Farmersville | 2,167 | Palace | — | | P |
| Farwell | 800 | Criterion | — | | P |
| Fentriss | 250 | Airdome | — | | P |
| " | | Fentriss | 400 | J. C. Douchy | P |
| Ferris | 1,233 | Motiograph | — | | P |
| Flatonio | 1,500 | Happy Hour | 500 | Ed Berger | P |
| " | | Opera House | 700 | H. E. Olle | V |
| Florence | 350 | P. S. | — | | P |
| Floresville | 1,398 | Cozy | — | | P |
| " | | Opera House | 500 | | R & P |
| Floydada | 664 | Olympic | — | | P |
| Forest | 150 | Palace | — | | P |
| Forney | 1,345 | Lyric | 400 | | P |
| Fort Stockton | 400 | Grand | 300 | E. Hoeff | P |
| Fort Worth | 106,482 | Alpo | — | | P |
| " | | Blue Mouse | — | Mr. Carter | P |
| " | | Byars O. H. | — | | P |
| " | | Healey | — | | P |
| " | | Hippodrome | — | | P |
| " | | Isis | — | | P |
| " | | Lyric | — | | P |
| " | | Majestic | — | Mr. Gould | V |
| " | | Odeon | — | Mr. Phillips | P |
| " | | Orpheum | — | | P |

## TEXAS—Continued

| Town | Population | Theatre | Seating Capacity | Manager | Designation |
|---|---|---|---|---|---|
| Fort Worth | | Palace | — | Monk Maloney | P |
| " | | Pershing | — | Cullen Bailey | B |
| " | | Philip's Egypt | — | Mr. Phillips | P |
| " | | Queen | — | Andrew Guchern | P |
| " | | Rex | — | | P |
| " | | Roseland | — | | P |
| " | | Strand | — | | P |
| Fowlerton | — | Gem | — | | P |
| Franklin | 1,200 | Gem | 400 | Mrs. E. T. Brook | P |
| Fredericksburg | 3,000 | Klaerner's O. H. | — | Walter Klaerner | R & P |
| " | | Peters O.H. | — | Ed Peter | P |
| Freeport | — | Princess | — | | P |
| Frost | 702 | Frost | — | | P |
| Gainesville | 8,648 | Cozy | — | J. W. Donahoo | P |
| " | | Lyric | — | Mrs. Emma Cassady | P |
| " | | Majestic No. 1 | — | W. L. Greenhill | R |
| " | | Majestic No. 2 | — | W. L. Greenhill | P |
| Galveston | 44,255 | Cozy (Colored) | — | | P |
| " | | Crystal | — | | P |
| " | | Dixie No. 1 | — | | P |
| " | | Dixie No. 2 | — | | P |
| " | | Grand O. H. | — | C. E. Sasseen | V & R |
| " | | Lincoln (Colored) | — | | V & P |
| " | | Palace | — | | P |
| " | | Pershing | — | | B |
| " | | Princess (Colored) | — | | P |
| " | | Queen | — | | P |
| " | | Star (Colored) | — | | P |
| " | | Strand | — | | P |
| Garland | 804 | Lyric | — | | P |
| Garrison | 627 | Electric | — | | P |
| Gatesville | 2,499 | Queen | — | | P |
| " | | Regal | — | | P |
| Georgetown | 2,871 | Monarch | — | | P |
| Giddings | 2,000 | Airdome | — | | P |
| Gilmer | 2,268 | Rex | 300 | Jno. Miller | P |
| Goldthwaite | 1,129 | Dixie | — | | P |
| " | | Electric | — | | P |
| Goliad | 1,300 | Majestic | — | | P |
| Gonzales | 3,128 | Crystal | 800 | H. D. Monkhouse | R & P |
| Goose Creek | — | Cozy | — | | P |
| Goree | 1,000 | New | — | | P |
| Gorman | 3,200 | Airdome | — | | P |
| " | | Gorman | 400 | Reeves & Bible | P |
| " | | Liberty | — | | P |
| " | | National | 450 | W. Clay Reeves | V & R |
| Graham | 2,544 | Electric | — | | P |
| " | | Opera House | — | | P |
| Granbury | 1,336 | Star | — | | P |
| Grand Prairie | 994 | Airdome | — | | P |
| Grand Saline | 1,065 | Lilly | — | | P |
| Grand View | 1,018 | Isis | — | J. T. Tittle & Son | P |
| Granger | 1,708 | Alamo | 350 | Austin Moore | P |
| Grapeland | 400 | Electric | — | | P |
| Greenville | 12,384 | Colonial | — | Jack Lilly | P |
| " | | Crystal | — | F. R. Newman | P |
| " | | King O. H. | — | Padgitt Beckham | R |
| " | | Opera House | — | Walter Penn | P |
| " | | Queen | — | F. R. Newman | P |
| " | | Savoy | — | E. J. Lamkin | V |
| Groesbeck | 2,000 | Groesbeck O. H. | 750 | | V & R |
| " | | Yale | 500 | Jones & Runnels | P |
| Groveton | 4,600 | Opera House | — | | P |
| Hallettsville | 1,600 | Airdome | 400 | J. A. Sommerlatte | P |

## TEXAS—Continued

| Town | Population | Theatre | Seating Capacity | Manager | Designation |
|---|---|---|---|---|---|
| Hallettsville | | Opera House | — | M. G. Kohn | P |
| " | | Queen | — | | P |
| Hallsville | 380 | Auditorium | — | | P |
| Hamilton | 2,018 | Happy Hour | — | | P |
| " | | Royal | — | | P |
| Hamlin | 1,978 | Hamlin O. H. | 472 | | R & P |
| Harlingen | 1,000 | Dreamland | — | | P |
| " | | Star | — | | P |
| Haskell | 2,300 | Dick's | 472 | Birl Hight | P |
| Hearne | 2,352 | Queen | — | | P |
| Hedley | 575 | Pleasant | — | | P |
| Hempstead | 2,600 | Alcazar | — | | P |
| " | | Dixie | — | | P |
| Henderson | 2,273 | Victory | — | | P |
| Henrietta | 2,563 | Dorothy | — | | P |
| Hereford | 1,750 | Star | — | | P |
| Hico | 1,437 | Cozy | 300 | J. J. Green | V, R & P |
| Hillsboro | 6,592 | Majestic | 500 | Billie Larance | P |
| " | | R. & R. Best | 1,000 | D. K. Morris | P |
| Holland | 778 | Joy | — | | P |
| Hondo | 1,500 | Star | — | O. Harlson | R & P |
| Honey Grove | 2,642 | Home | — | | P |
| " | | Topic | — | | P |
| Houston | 138,276 | Best | — | | P |
| " | | Boulevard | — | | P |
| " | | Crown | 500 | Sam Abrams | P |
| " | | Dixie | — | | P |
| " | | Gem | — | | P |
| " | | Iris | 700 | Ed Greenblatt | P |
| " | | Isis | — | | P |
| " | | Key | 300 | O. W. Blankenbieher | P |
| " | | Liberty | 800 | H. Vandemark | P |
| " | | Lincoln | — | | P |
| " | | Majestic | 1,000 | W. S. Sactilebin | V |
| " | | National | — | | P |
| " | | Northside | — | | P |
| " | | Pastime | — | | P |
| " | | Prince | 1,200 | C. A. McFarland | R |
| " | | Queen | 900 | J. Frank Shea | P |
| " | | Rex | — | | P |
| " | | St. Elmo | — | | P |
| " | | Star | — | | P |
| " | | Texas | — | | P |
| " | | Zoe | 700 | J. Frank Shea | P |
| Hubbard | 2,072 | Crystal | — | | P |
| Hughes Spgs. | 850 | Happy Hour | — | | P |
| Humble | 3,450 | Star | — | | P |
| Huntsville | 4,689 | Dixie | — | | P |
| Hutto | 8,000 | P. S. | — | | P |
| Iowa Park | 2,041 | Park | — | | P |
| Iredell | 750 | Cozy | — | | P |
| Italy | 1,149 | Elk | — | | P |
| Itasca | 1,356 | Pastime | — | | P |
| Jacksboro | 1,480 | Opera House | — | C. A. Worthington | R & P |
| Jacksonville | 3,723 | Balton's | 400 | Bart Balton | P |
| " | | Darbant's | 600 | Ross Darbant | P |
| " | | Park | — | | P |
| Jasper | 400 | Airdome | — | | P |
| Jefferson | 2,549 | Lyric | 400 | W. A. Nance | P |
| Josephine | 500 | Crystal | — | | P |
| Jourdantown | 450 | P. S. | — | | P |
| Junction | 550 | Hankins | — | | P |
| Justin | 500 | Happy Hour | — | | P |
| Karnes City | 700 | Dreamland | — | | P |

## TEXAS—Continued

| Town | Population | Theatre | Seating Capacity | Manager | Designation |
|---|---|---|---|---|---|
| Karnes City | | Opera House | — | | P |
| Kaufman | 2,501 | Lyric | 400 | John Stewart | V |
| " | | Mutual | — | | P |
| " | | Wonderland | 1,200 | John Stewart | R & P |
| Kemp | 1,250 | Cozy | — | | P |
| Kenedy | 2,015 | Happy Hour | — | | P |
| Kerens | 945 | Majestic | — | | P |
| Kerrville | 2,353 | Gaiety | — | | P |
| " | | Opera House | — | | P |
| Kolleen | — | Texas | — | | P |
| Kingsville | 4,770 | Electric | — | | P |
| " | | Kings Inn | 700 | Henry C. Stearns | P |
| " | | Stearns | — | | P |
| Kirbyville | 2,100 | Coopera O. H. | — | | R & P |
| Knox City | 1,200 | Happy Hour | — | | P |
| Koose | 764 | Dreamland | — | | P |
| Krum | 760 | Rest Hour | — | | P |
| Kyle | 742 | Dixie | — | | P |
| Ladonia | 1,293 | Liberty | — | | P |
| LaGrange | 1,700 | Cozy | 300 | V. Minden | P |
| " | | Rex | — | | P |
| Lakeview | — | Dreamland | — | | P |
| La Mesa | 1,000 | P. S. | — | | P |
| Lampasas | 2,107 | LeRoy | 500 | L. A. Walker | R & P |
| Lancaster | 1,115 | Empire | 300 | J. A. Greene | R & P |
| Laredo | 22,710 | Guadalupe | — | | P |
| " | | Principal | — | | P |
| " | | Royal O. H. | 1,000 | N. F. Valdez | R & P |
| " | | Strand | 800 | Roy Kintz | P |
| Leonard | 990 | Happy Hour | — | W. T. McQuade | P |
| " | | Liberty | 350 | R. J. Smithers | P |
| " | | National | 400 | W. T. McQuade | P |
| Lewisville | 800 | Liberty | — | | P |
| Lindale | 658 | Palace | — | | P |
| Linden | 500 | P. S. | — | | P |
| Livingston | 1,700 | Happy Hour | — | | P |
| Llano | 1,687 | Opera House | 750 | M. M. McInnis | P |
| Lockhart | 3,731 | Baker's | 800 | A. D. Baker | R & P |
| Lockney | 750 | Olympic | — | | P |
| Lometa | 500 | Happy Hour | — | | P |
| Lone Oak | 756 | Woodrow | — | | P |
| Longview | 5,713 | Elk | 600 | F. Terry | P |
| " | | Rembert | 900 | Dana Prall | R & P |
| Loraine | 633 | P. S. | — | | P |
| Lott | 1,021 | Cozy | — | | P |
| Lubbock | 4,051 | Lindsay | — | | P |
| " | | Lyric | 400 | | R & P |
| Lufkin | 4,878 | Palace | 400 | Non Binion | P |
| " | | Victory | 500 | Non Binion | P |
| Luling | — | Baker's | — | | P |
| " | | Ed. & Shack | — | | P |
| McAllen | 5,331 | Columbia | 600 | L. J. Mason | P |
| " | | Queen | 450 | L. J. Mason | P |
| McGregor | 2,081 | Opera House | — | | R & P |
| McKinney | 6,677 | American | 700 | Chas. Kimbell | P |
| " | | Happy Hour | — | | P |
| " | | Pope | — | F. B. Pope | R & P |
| " | | Queen | — | T. S. Brockman | P |
| Madisonville | 1,600 | Victory | — | | P |
| Malone | 475 | Happy Hour | — | | P |
| Mansfield | 627 | Farr's Best | — | | P |
| Marathon | 310 | P. S. | — | | P |
| Marbank | — | Lyric | — | | P |
| Marble Falls | 1,061 | Opera House | 600 | E. G. Michel | R & P |
| Marfa | 3,553 | Queen | — | | P |

## TEXAS—Continued

| Town | Population | Theatre | Seating Capacity | Manager | Designation |
|---|---|---|---|---|---|
| Marlin | 4,310 | Majestic | 300 | J. C. Chatmos | V & P |
| " | | Orpheum | 600 | J. C. Chatmos | R |
| Marshall | 14,271 | Elk | 400 | Geo. W. Trammell | P |
| " | | Grand | 1,100 | A. Norman | R & P |
| Mart | 3,105 | Queen | — | E. Edens | P |
| Martindale | 375 | New | — | | P |
| Mason | 1,200 | Lyric | — | | P |
| Matagorda | 600 | P. S. | — | | P |
| Mayotown | — | Mayotown | — | | P |
| Maypearl | 500 | Majestic | — | | P |
| Memphis | 2,839 | Majestic | — | | P |
| " | | Princess | — | | P |
| Menard | 500 | Star | — | | P |
| Mercedes | 3,414 | Queen | — | | P |
| Merkel | 2,008 | Cozy | 250 | H. F. Groene | P |
| " | | Gem | 250 | Beasley Bros. & Hodge | P |
| Merritt | 330 | P. S. | — | | P |
| Mertzon | — | Electric | — | | P |
| Mesquite | 687 | Cozy | — | | P |
| Mexia | 3,482 | Citizens Opera H. | 800 | A. V. Wade | R & P |
| Miami | 950 | Pastime | — | | P |
| Midland | 2,192 | Princess | — | | P |
| " | | Unique | — | | P |
| Midlothian | 868 | Amusu | — | | P |
| Miles | 1,302 | Cupid | — | | P |
| " | | Dixie | — | | P |
| Milford | 766 | Garden | — | | P |
| Mineola | 2,299 | Star | 500 | R. T. Hooke | P |
| Mineral Wells | 7,890 | Crazy | 1,500 | John Fanning | P |
| " | | Gem | 1,500 | Mack Dunn | P |
| Mingus | 1,000 | Mingus | — | | P |
| Mission | 1,000 | Electric | — | | P |
| Moody | 983 | Alamo | — | | P |
| Morgan | 450 | Playhouse | — | | P |
| Moulton | 600 | Opera House | — | | R & P |
| Mt. Pleasant | 4,099 | Martin's | 600 | J. E. Martin | R |
| Mt. Vernon | 1,250 | Lyric | — | | P |
| " | | Showland | — | | P |
| Mullen | 750 | Pastime | — | | P |
| Munday | 956 | Peoples | — | | P |
| Nacogdoches | 3,546 | Crown | — | | P |
| " | | Ideal | — | | P |
| " | | Majestic | 600 | | P |
| " | | Queen | 500 | W. F. Bronetey | P |
| Naples | 1,178 | Wilson | — | | P |
| Navasota | 5,060 | Queen | 300 | E. H. Shields | P |
| New Boston | 2,100 | Grand | 250 | Fooney & Bell | P |
| New Braunfels | 3,950 | Kaufman's O. H. | 400 | J. P. Kaufman | P |
| " | | Opera House | — | | P |
| " | | Queen | 300 | Hanz & Ludewig | P |
| Newton | 1,200 | Pastime | — | | P |
| New Ulm | 300 | P. S. | — | | P |
| Nixon | 875 | Star | — | | P |
| Nocona | 1,338 | Electric | — | | P |
| " | | Happy Hour | — | | P |
| Normangee | 200 | P. S. | — | | P |
| Oakwood | 906 | Gem | — | | P |
| Odell | 150 | Mystic | — | | P |
| Odessa | 1,000 | Opera House | — | | P |
| Olney | 1,095 | New Queen | | | P |
| Omaha | 850 | Gem | — | | P |
| Onaelaska | 150 | Lyric | — | | P |
| Orange | 9,212 | Airdome | — | | P |
| " | | American | 600 | Thomas & Kitterman | P |
| " | | Liberty | 1,000 | Thomas & Kitterman | V |

## TEXAS—Continued

| Town | Population | Theatre | Seating Capacity | Manager | Designation |
|---|---|---|---|---|---|
| Orange | | Princess | — | | P |
| " | | Strand | 1,025 | Thomas & Kitterman | P |
| Ovalo | 600 | Lone Star | — | | P |
| Ozona | 450 | Majestic | — | | P |
| Paducah | 1,350 | Zana | — | | P |
| Paint Rock | 500 | Lyric | — | | P |
| Palacios | 1,389 | P. S. | — | | P |
| Palestine | 11,039 | Best | 2,000 | Tim O'Connell | P |
| " | | Gem | — | Southern Enterprise Co. | P |
| " | | Starr | — | | P |
| " | | Temple | 1,500 | W. E. Swift | R |
| Palmer | 605 | P. S. | — | | P |
| Pampa | 50 | P. S. | — | | P |
| Paris | 14,040 | Alhambra | — | | P |
| " | | Cozy | — | C. J. Musselman | P |
| " | | Grand | — | C. J. Musselman | V, R & P |
| " | | Parisian | — | C. J. Musselman | P |
| Pearsall | 1,799 | Amusu | — | | P |
| " | | Palace | — | | P |
| Pecos | 1,866 | Music Hall | — | | R & P |
| " | | P. S. | — | | P |
| Pekin Gap | 600 | Majestic | — | | P |
| Petrolia | 517 | DeMonde | — | | P |
| " | | Lyric | — | | P |
| Pflugerville | 200 | Lyric | — | | P |
| Pharr | — | National | — | | P |
| Pilot Point | 1,499 | Queen | 250 | P. Silz | P |
| Pittsburg | 2,540 | Crystal | 400 | F. M. Holmesley | R & P |
| Plainview | 3,989 | Mae I | 500 | Dye Ford & Rogers | P |
| " | | Olympic | 425 | Dye Ford & Rogers | P |
| " | | Ruby | — | | P |
| Plano | 1,258 | Palace | — | | P |
| Pleasanton | 450 | Midway | — | | P |
| Port Arthur | 22,251 | Pearce | — | | P |
| " | | Peoples | — | | P |
| " | | Rittman's | — | | P |
| Port Lavaca | 1,699 | Cozy | — | | P |
| Port Nethes | — | Key West | — | | P |
| Post | 475 | Colonial | — | | P |
| Pottsboro | 313 | Crescent | — | | P |
| Poyner | 100 | Poyner | — | | P |
| Prairie Lea | 300 | McKean's | — | | P |
| Princeton | — | Princeton | — | | P |
| Quanah | 3,691 | Old Court | — | Arthur A. Keys | P |
| " | | Texan | — | Arthur A. Keys | P |
| Quinlan | 537 | Dixie | — | | P |
| Quitman | 400 | Pastime | — | | P |
| Radcliffe | 130 | Opera House | — | | R & P |
| Ranger | 16,205 | East Side | 175 | A. F. Sandlin | P |
| " | | Hippodrome | — | | P |
| " | | Lamb | 600 | H. S. Cole | P |
| " | | Liberty | 325 | O. S. Brounlee | P |
| " | | Majestic | 1,250 | Raymond Teal | V |
| " | | Opera House | 425 | J. E. Ingram | R & P |
| " | | Queen | 300 | B. P. Hargis | P |
| " | | Temple | — | O. S. Brounlee | P |
| " | | Texas Airdome | — | | P |
| Refugio | 775 | Auditorium | — | | R & P |
| Remlig | 750 | P. S. | — | | P |
| Rice | 300 | Cozy | — | | P |
| Richland | 360 | Cozy | — | | P |
| Richmond | 1,371 | Playhouse | — | | V, R & P |
| " | | Queen | — | | P |
| Riesel | 550 | Reck's | — | | P |
| Rio Grande | 2,100 | Juarez | — | | P |

## TEXAS—Continued

| Town | Population | Theatre | Seating Capacity | Manager | Designation |
|---|---|---|---|---|---|
| Rising Star | 640 | Electric | — | | P |
| Roaring Spgs. | — | P. S. | — | | P |
| Roby | 900 | Colonial | — | | P |
| Rockdale | 2,323 | Dixie | — | | P |
| " | | Rockdale | — | | P |
| Rockport | 1,382 | Forest | — | | P |
| Rockwall | 1,136 | Empress | — | | P |
| " | | Favorite | — | | P |
| Rogers | 1,275 | P. S. | — | | P |
| Roscoe | 941 | Majestic | — | | P |
| Rosebud | 1,472 | Gem | — | | P |
| Rosenberg | 1,198 | Liberty | — | | P |
| " | | Playhouse | — | | R & P |
| Rotan | 1,126 | Majestic | — | | P |
| Round Rock | 900 | Opera House | — | | P |
| Roxton | 600 | Grand R. O. | — | | P |
| Royse City | 1,210 | Picture Show | — | | P |
| Rule | 891 | Majestic | — | | P |
| Runge | 1,200 | Lyric | — | | P |
| Rusk | 2,348 | Jewel | 500 | W. B. Bolton | P |
| " | | Queen (Colored) | 200 | Ed Conley | P |
| Sabinall | 1,640 | Majestic | — | | P |
| Sagerton | 500 | Princess | — | | P |
| St. Joe | 822 | Pastime | — | | P |
| San Angelo | 9,392 | Crystal | — | Mr. Jones | P |
| " | | Liberty | — | Mr. Dougherty | P |
| " | | Lyric | — | Mr. Dougherty | P |
| San Antonio | 161,379 | Aragosa | — | | P |
| " | | Empire | 1,800 | W. J. Lytle | R |
| " | | Grand | 1,350 | Sidney H. Weis | P |
| " | | Jewel | 320 | | P |
| " | | Juarez | — | | P |
| " | | Majestic | 2,400 | Chas. A. Leach, Jr. | V |
| " | | National | 1,200 | | P |
| " | | Pearl | 380 | Mr. Straum | P |
| " | | Petticlerk | — | | P |
| " | | Princess | 1,600 | W. J. Lytle | P |
| " | | Queen | 820 | W. J. Lytle | P |
| " | | Royal | 1,200 | Gene Wildestein | P |
| " | | Star | — | | P |
| " | | Strand | 1,100 | Jesse Warden | P |
| " | | Wigwam | 400 | | P |
| " | | Wigwam No. 1 | — | | P |
| " | | Wigwam No. 2 | — | | P |
| " | | Wigwam No. 3 | — | | P |
| San Augustine | 1,204 | Cozy | — | | P |
| San Benito | 5,070 | Liberty | — | | P |
| " | | Pastime | — | | P |
| San Diego | 1,900 | Ideal | — | | P |
| Sanger | 800 | Happy Hour | 400 | R. L. Jones | P |
| " | | Liberty | 400 | J. A. Hughes | P |
| San Marcos | 4,527 | Grand | — | | P |
| " | | New | — | | P |
| San Saba | 2,011 | Dreamland | — | | P |
| " | | Majestic | — | | P |
| Santa Anna | 1,453 | Stem | — | | P |
| Saratoga | 1,000 | Star | — | | P |
| Schulenburg | 1,091 | Olympic | — | | P |
| Sealy | 1,700 | Novelty | — | | P |
| Seguin | 3,631 | Palace | 800 | H. H. Starke | P |
| " | | Wonderland | 500 | D. E. Tatty | P |
| Seymour | 2,121 | Happy Hour | — | | P |
| " | | Majestic | — | | P |
| Shamrock | 950 | Liberty | — | | P |
| Sherman | 15,031 | Gem | — | | P |

## TEXAS—Continued

| Town | Population | Theatre | Seating Capacity | Manager | Designation |
|---|---|---|---|---|---|
| Sherman | | Jewel | — | | P |
| " | | King | — | | P |
| " | | Queen | — | | P |
| " | | Star | — | | P |
| " | | Washington | — | | P |
| Shiner | 1,096 | Gem | — | | P |
| Silsbee | 150 | Pastime | — | | P |
| Sinton | 1,000 | Cozy | — | | P |
| Skidmore | 475 | Skidmore | — | | P |
| Slayton | 100 | Movie | — | | P |
| Smithville | 3,204 | Maney O. H. | 1,000 | M. E. Maney | R |
| " | | Star | 500 | E. Buescher | P |
| Snyder | 2,179 | Cozy | 500 | J. H. Crawford | P |
| " | | Opera House | 750 | Mr. Curry | R & P |
| Sommerville | 2,500 | Lyric | — | | P |
| Sonora | 800 | Happy Hour | — | | P |
| Sour Lake | 3,032 | Crescent | 300 | C. D. Edwards | R & P |
| " | | Queen | — | | P |
| Spring | 150 | New | — | | P |
| Spur | — | Gem | — | | P |
| Stamford | 3,704 | Alcove | 750 | Lee Acuff | P |
| " | | Crystal | 400 | Chas. Lagidinos | P |
| Stanton | 1,400 | Happy Hour | — | | P |
| Stephenville | 3,891 | Majestic | — | | P |
| Sterling City | 800 | Dixie | — | | P |
| Strawn | 1,000 | Opera House | — | | P |
| Sulphur Springs | 5,558 | Bubord | 400 | B. L. Hunter | P |
| " | | Mission | 650 | D. R. Barnes | P |
| Sunset | 650 | Sunset | — | | P |
| Sweetwater | 4,307 | Queen | 400 | Henry Rogers | V |
| " | | R. & R. | 500 | Henry Rogers | P |
| Tahoka | 800 | Star | — | | P |
| Taylor | 5,965 | Billie Burke | — | H. H. Hoke | P |
| " | | City Auditorium | — | A. V. Hyde | R |
| " | | Colonial | — | H. H. Hoke | P |
| Teague | 3,306 | Idlewild | — | | P |
| " | | Majestic | 400 | T. J. Preston | R & P |
| " | | Opera House | — | | P |
| Temple | 11,033 | Crescent | 500 | H. C. Plath | P |
| " | | Gem | 600 | O. Englebright | P |
| " | | Temple | 1,000 | T. Hall | R |
| Terrell | 8,349 | Lyric | — | M. H. Gwynn | R & P |
| " | | Palace | — | L. B. Hunt | P |
| Texarkana | 11,480 | Grand Opera | 800 | Saenger Bros. | R |
| " | | Hippodrome | 500 | Saenger Bros. | P |
| " | | Royal | 500 | Saenger Bros. | P |
| " | | Saenger | 600 | Saenger Bros. | P |
| Texas City | 2,509 | Crystal | — | | P |
| Thorndale | 600 | Opera House | — | | P |
| Thornton | 678 | Queen | — | | P |
| Thurber | 4,500 | Opera House | — | | P |
| Timpson | 1,528 | Crown | — | | P |
| Tioga | 1,600 | Lyric | — | | P |
| Toyag | 1,052 | Dreamland | — | | P |
| Trenton | 550 | Queen | — | | P |
| Trinity | 1,750 | Bijou | — | | P |
| Troupe | 1,126 | Park | — | | P |
| Tulia | 1,216 | Olympic | 400 | Stanley Sigler | R & P |
| Tyler | 12,085 | Broadway | — | Julian Smith | P |
| " | | Electric Palace | — | N. Lewiss | P |
| " | | Hippodrome | — | | P |
| " | | Queen | — | Benjamin Meyer | P |
| Uvalde | 3,885 | Strand | 500 | H. B. Hunter | R & P |
| Valley Mills | 708 | P. S. | — | | P |
| Van Alstyne | 1,441 | Lyric | — | Mr. Holcomb | P |

TEXAS—Continued

| Town | Population | Theatre | Seating Capacity | Manager | Designation |
|---|---|---|---|---|---|
| Venus | 495 | New | — | | P |
| Vernon | 5,142 | More's | — | | P |
| " | | Pictorium | 700 | H. K. Greener | P |
| " | | Vernon | 1,000 | Nick Duke | V, R & P |
| Victoria | 5,957 | Electric | 250 | Peter Jacker | P |
| " | | Hanschild O. H. | 500 | H. J. Hanschild | R & P |
| " | | Princess | 250 | F. S. Ferguson | P |
| Waco | 38,500 | Auditorium | — | Tessie Oscar | R & P |
| " | | Crystal | — | L. Lemke | P |
| " | | Hippodrome | — | C. B. Woods | V |
| " | | Nickle | — | Mr. Sonneman | P |
| " | | Orpheum | — | J. P. Harrison | P |
| " | | Rex | — | Abe Levy | P |
| " | | Victory | — | Abe Levy | P |
| " | | Washington | — | Abe Levy | P |
| Waelder | 700 | Wigwam | — | | P |
| Walnut Spgs. | 1,340 | Belasco | — | | P |
| " | | Wonderland | — | | P |
| Waxahachie | 7,958 | Dixie | — | | P |
| " | | Empire | — | | P |
| " | | Queen | — | | P |
| Weatherford | 6,203 | Airdome | 1,000 | E. P. Ryan | V |
| " | | Lyric | 400 | J. M. Davidson | P |
| " | | Princess | 800 | Walter Courtney | R |
| Weimar | 906 | Happy Hour | — | | P |
| Wellington | 576 | Weltex | — | | P |
| West | 1,645 | Liberty | — | Frank Baca | R & P |
| Westminster | 380 | Majestic | — | | P |
| Wharton | 2,346 | Gem | — | Joe Santos | P |
| Whitesboro | 1,219 | Gem | — | | P |
| Whitewright | 1,563 | Odeon | 325 | B. Legg | P |
| Whitney | 766 | Auditorium | — | | P |
| " | | Opera House | — | | R & P |
| Wichita Falls | 40,079 | Empress | — | | P |
| " | | Gem | — | | P |
| " | | Majestic | — | | P |
| Wills Point | 1,398 | Majestic | — | R. C. Lybrand | P |
| Winfield | 600 | P. S. | — | | P |
| Winnsboro | 1,741 | Queen | — | | P |
| Winters | 1,347 | Casino | — | | P |
| Wolfe City | 1,402 | Hippodrome | — | | R & P |
| Wortham | 899 | Yale | — | | P |
| Wylie | 620 | P. S. | — | | P |
| Yoakum | 6,184 | Bijou | — | | P |
| " | | Queen | — | | P |
| Yorktown | 1,725 | Cozy | 250 | Lester Wile | P |
| " | | Queen | 248 | John Heinsohn | P |

It is the desire of the publishers to have the information contained in this book as complete as possible. Every effort has been put forth to accomplish this result. Information has been sought from every source obtainable—even from the Mayors of each of the cities, and we feel we have accomplished a great deal toward that end. However, owing to the continual changes in the theatrical industry, it is impossible to be as precise as we aim to be. Any corrections that anyone can suggest will be cheerfully accepted by the publishers. Office, Longacre Bldg., New York City.

# UTAH—Population, 449,446

| Town | Population | Theatre | Seating Capacity | Manager | Desig-nation |
|---|---|---|---|---|---|
| Alpine | 500 | Alpine | — | L. Cameron | P |
| American Fork | 2,763 | Opera House | — | | R & P |
| " | | Realart | 300 | C. W. White | V & P |
| Aurora | 300 | Thorsen | 200 | Charles Thorsen | R & P |
| Baccus | 500 | Hercules Club | 150 | R. U. MacDougal | P |
| Beaver | 3,000 | Beaver Opera Co | 500 | Wilford Robinson | R & P |
| " | | Empress | 500 | Dave Farquar | P |
| " | | Jewel | 300 | M. A. Briggs | P |
| Bicknell | 200 | Opera House | 150 | A. L. Chaffin | P |
| Bingham | 2,676 | American | 250 | Gus Alexion | P |
| " | | Liberty | 600 | J. E. Ryan | R & P |
| " | | Paramount | 500 | T. M. Chester | P |
| " | | Pastime | 200 | Dr. J. F. Flynn | P |
| Bountiful | 2,063 | Bountiful O. H. | 600 | Joseph Naylor | R & P |
| Brigham | 5,282 | Elberta | 1,000 | J. E. Ryan | P |
| " | | Liberty | 1,000 | J. E. Ryan | R, V & P |
| " | | New Alto | 900 | J. E. Ryan | P |
| Castle Dale | 2,000 | Electric | 250 | S. R. Johnson | P |
| Castle Gate | 500 | Amusement Hall | 600 | W. J. Bowns | R & P |
| Cedar City | 2,462 | Thorley | 400 | O. J. Bryant | P |
| Centerfield | 300 | Olympic | 100 | A. L. Buchanan | P |
| Centreville | 200 | Opera House | 173 | Mr. Williams | P |
| Clarkston | 800 | Amusement Co | 200 | Jensin & Thompson | P |
| Clear Creek | 500 | Finn | 200 | W. P. Young | P |
| Coalville | — | Coalville O. H. | 450 | T. E. Beard | R & P |
| Delta | 1,650 | Lincoln | 600 | N. G. Peterson | R & P |
| Deseret | 300 | Broadway | 200 | J. Dewsnut | P |
| Duchesne | 1,000 | Liberty | 200 | Wm. D. McMillen | P |
| Elsinore | 700 | Opera House | 200 | J. C. Hill | P |
| Enterprise | 800 | Star | 200 | Wm. Alger | R & P |
| Ephraim | 2,287 | Mozart | 200 | Wm. D. Musig | R & P |
| Eureka | 3,608 | Opera House | 330 | | R & P |
| " | | Star | 200 | Wm. D. Musig | R & P |
| Fairview | — | Zenith | 250 | Carl Sundwall | R & P |
| Farmington | 2,000 | Opera House | 150 | H. J. Sheffield | R & P |
| Ferron | 2,200 | Greenhalgh | 300 | Earl Greenhalgh | P |
| Fillmore | 1,400 | Paramount | 200 | M. S. Smart | P |
| Fountain Green | 1,500 | New Amus. Hall | 250 | J. T. Oldroyd | R & P |
| Goshen | 600 | Rex | 200 | J. H. Perry | P |
| Grantsville | 1,200 | Grand | 250 | William & Palmer | R & P |
| " | | Opera House | 300 | Williams & Palmer | R & P |
| Green River | 600 | Jones | 250 | W. W. Jones | P |
| Gunnison | 900 | Casino | 250 | S. M. Duggins | P |
| Garfield | 1,000 | Smelter | 200 | Nick Floor | P |
| " | | Utah | 450 | Jim Woodward | R & P |
| Heber City | 1,931 | Ideal | 300 | John H. Miller | R, V & P |
| Helper | 2,000 | Liberty | 200 | Vic. Litizzette | P |
| Hiawatha | 600 | Hiawatha | 200 | C. J. Schultz | P |
| Hinckley | 1,000 | Star | 200 | H. F. Wright | P |
| Hooper | 600 | Amusement Co. | 200 | Adam Russell | P |
| Huntington | 2,000 | Opera House | 200 | A. E. Johnson | P |
| Hurricane | 2,000 | Star | 200 | C. B. Petty | P |
| Hyde Park | 600 | Opera House | 200 | W. W. Follett | P |
| Hyrum | 1,800 | Rex | 200 | H. Jensen | P |
| Kamas | 550 | Electric | — | C. M. Carpenter | P |
| Kanab | 1,200 | Opera House | 150 | J. Bodtcher | P |
| Kaysville | 1,200 | Utopia | 200 | U. V. Nance | P |
| Kenilworth | 1,000 | Auditorium | 200 | George Johnson | P |
| Layton | 2,300 | Latonia | 250 | E. G. King | P |
| Lehi | 3,078 | Royal | 300 | S. L. Goodwin | R & P |
| Lewiston | 1,100 | Opera House | 200 | Mr. Stoddard | P |
| Logan | 9,439 | Lyric-Oak | 500-200 | B. G. Thatcher | R & P |
| " | | Rex | 200 | A. W. Thompson | P |
| Lyndyll | 700 | Princess | 200 | Kelley & Burrows | P |
| Magna | 600 | Empress | 200 | George Smith | P |

UTAH—Continued

| Town | Population | Theatre | Seating Capacity | Manager | Designation |
|---|---|---|---|---|---|
| Manti | 2,412 | Opera | 700 | Wm. McFarlane | R & P |
| Marysvale | 3,000 | Outzen | 300 | Wm. Outzen | R & P |
| Mammoth | 1,200 | Elite | 200 | F. H. Pritchatt | P |
| " | | Paramount | — | Earl McIntyre | P |
| Mendon | 500 | Mendon | 150 | L. R. Wood | R & P |
| Midvale | 2,209 | Elysium | 500 | Silas Brown | R & P |
| " | | Iris | 600 | J. W. Johnson | P |
| Milford | 2,500 | Opera House | — | C. F. Adkins | P |
| " | | Victory | 350 | Clark Kessler | R, V & P |
| Minersville | 600 | Empress | 200 | Tine Dotson | P |
| Moab | 1,000 | Iris | 250 | Walters & Burgner | P |
| " | | Ides | 250 | R. C. Clark | P |
| " | | Star | 250 | John Peterson | P |
| Monroe | 2,000 | Empire | 200 | A. L. Stallings | P |
| Monticello | 400 | Young | 200 | C. J. Young | P |
| Morgan | 700 | Clawson | 200 | M. Clawson | P |
| " | | People's O. H. | 400 | W. W. Porter | R & P |
| Moroni | 1,000 | Kozy | 250 | William Call | R & P |
| Mt. Pleasant | 2,415 | Elite | 250 | MacFarland | P |
| " | | Kinema | 700 | J. A. Christenson | R, V & P |
| Murray | 4,584 | Happy Hour | 200 | G. Smith | P |
| " | | Iris | 200 | J. Peterson | P |
| Myton | 3,000 | Opera House | 200 | H. C. Means | P |
| Nephi | 2,603 | Venice | 300 | Victor Foote | P |
| Oakley | — | Opera House | 150 | C. E. Hallstrom | P |
| Ogden | 32,804 | Alhambra | 2,100 | H. E. Skinner | R & P |
| " | | Cozy | 300 | S. B. Steck | P |
| " | | Lyceum | 750 | S. B. Steck | P |
| " | | Orpheum | 1,200 | Jos. Goss | V |
| " | | Ogden | 800 | H. Reery | P |
| " | | Rex | 750 | S. B. Steck | P |
| " | | Utah | 450 | A. J. Fyhn | P |
| Ophir | 400 | Amusement Co | 200 | G. W. Bryan | P |
| Panguitch | 1,000 | Social | 700 | Peter Brunn | R & P |
| " | | Strand | 300 | O. E. McIff | P |
| Park City | 3,393 | American | 250 | F. E. Knotts | R & P |
| Parowan | 2,000 | Parowan O. H. | 500 | Arthur Joseph | R & P |
| " | | Rex | 400 | L. J. Adams | P |
| Payson | 3,031 | Gayety | 200 | George Done | P |
| Pleasant Grove | 2,000 | Clark's | 300 | Wm. E. Clark | R, V & P |
| Price | 2,364 | Eko | 600 | C. M. Stringham | P |
| Providence | 2,000 | Opera House | 200 | Worthen & Cobb | R & P |

It is the desire of the publishers to have the information contained in this book as complete as possible. Every effort has been put forth to accomplish this result. Information has been sought from every source obtainable—even from the Mayors of each of the cities, and we feel we have accomplished a great deal toward that end. However, owing to the continual changes in the theatrical industry, it is impossible to be as precise as we aim to be. Any corrections that anyone can suggest will be cheerfully accepted by the publishers. Office, Longacre Bldg., New York City.

## UTAH—Continued

| Town | Population | Theatre | Seating Capacity | Manager | Designation |
|---|---|---|---|---|---|
| Provo City | 10,303 | Columbia | 400 | J. B. Ashton | R & V |
| " | | Princess | — | J. B. Ashton | P |
| " | | Strand | — | Raymond Sutton | P |
| Randolph | 500 | Opera House | 200 | F. Snowball | P |
| Redmond | 900 | Ole | 400 | Oluf Andersen | R & P |
| " | | Opera House | 450 | F. Willardsen | R & P |
| Richfield | 3,262 | Rex | 300 | A. L. Stallings | P |
| Roosevelt | 800 | Bessie | 100 | Wm. McMillan | P |
| St. George | 2,215 | Electric | 300 | Charles Whipple | P |
| Salem | 600 | Salem | 200 | Andrew Peterson | R & P |
| Salina | 1,200 | Isis | 200 | Glen Miller | P |
| " | | Woodman Hall | 200 | C. D. Massion | R & P |
| Salt Lake City | 118,110 | American | 3,000 | Wm. H. Swanson | P |
| " | | Broadway | 450 | Mr. M. H. Hanauer | P |
| " | | Casino | 3,000 | Ackerman & Harris | P |
| " | | Cozy | 250 | Ray Peterson | P |
| " | | Empire | 250 | W. B. Shepley | P |
| " | | Gem | 3,000 | Wm. H. Swanson | P |
| " | | Isis | 250 | H. Rand | P |
| " | | Kinema | 850 | William Cutts | P |
| " | | Orpheum | 1,800 | Edward P. Levys | V |
| " | | Pantages | 1,200 | Frank Newman | P |
| " | | Param't Empress | 1,700 | G. E. Carpenter | P |
| " | | Photoplay | 200 | Mrs. LeGrande | P |
| " | | Salt Lake | 1,480 | G. D. Pyper | R & P |
| " | | Strand | 1,200 | Swanson Theatre Co | B |
| " | | Wilkes | 1,420-S | John M. Cook | P |
| Sandy | 1,320 | Opera House | 300 | H. Burkinshaw | R & P |
| Scofield | 800 | Liberty | 100 | J. Wilson | P |
| Silver City | 400 | Sterling | 200 | Joseph Elsmore | P |
| Smithfield | 2,700 | Globe | 400 | George H. Thomas | P |
| " | | Opera House | 200 | Worthen & Cobb | P |
| " | | Union | 400 | George H. Thomas | R & P |
| Spanish Fork | 4,036 | Angeles | 300 | J. Swensen | P |
| Spring City | 1,100 | Lyceum | 250 | J. R. Barton, Jr. | R & P |
| Springville | 3,010 | Gem | 200 | J. A. Coolbear | P |
| " | | Star | 319 | S. M. Deal | R & P |
| Sterling | 300 | Opera House | 200 | G. W. Bradley | P |
| Storrs | 400 | Storrs | 200 | F. Bennett | P |
| Sugar House | 2,000 | Princess | 200 | George H. Woods | P |
| Sunnyside | 2,072 | Amusement Hall | 300 | J. E. Holmes | R & P |
| Tooele | 3,602 | Strand | 490 | H. H. Johnston | R & P |
| Tremonton | 1,000 | American | 200 | A. D. McGuire | P |
| " | | Liberty | 300 | B. F. Winzelin | V & P |
| Vernal | 2,000 | Orpheum | 240 | | R & P |
| " | | Vogue | 400 | A. S. Gilbert | P |
| Wellsville | 1,500 | Opera House | 300 | C. N. Maughan | P |
| Winterquarters | 1,000 | Opera House | 200 | Dorgan & Gilbert | P |

So that we may have this Guide as accurate and complete as possible, we request the kind assistance of every individual interested. All information contained in this book has been received from reliable sources, but owing to the continual changes in the theatrical as well as the moving picture industry, it is not possible to have this book absolutely correct. Any suggestions as to changes will be gladly received by the publishers.

# VERMONT Population, 376,115

| Town | Population | Theatre | Seating Capacity | Manager | Designation |
|---|---|---|---|---|---|
| Barre | 10,008 | Barre O. H. | 1,100 | Blach Thea. Co. | R & P |
| " | | Bijou | 600 | Blach Thea. Co. | P |
| Barton | 3,506 | Gem | 300 | O. W. Caron | P |
| Bellows Falls | 4,860 | Dreamland | — | H. DeMotte Perry | P |
| " | | Opera House | — | Harry T. Eaton | R & P |
| Bennington | 9,982 | Benninghton O. H. | 900 | John B. Hart | R & P |
| " | | Free Library | 500 | Rickert & Lewis | P |
| " | | Hart's | 900 | John B. Hart | P |
| Brattleboro | 7,324 | Auditorium | 800 | Mrs. E. C. Farrington | R & P |
| " | | Latchis | 500 | D. Latchis | P |
| " | | Princess | 500 | Mrs. E. C. Farrington | P |
| Burlington | 22,779 | Majestic | — | E. B. Hutchinson | P |
| " | | Orpheum | — | Meder Martin | P |
| " | | Strong | 1,151 | John Whalen | R & P |
| Enosburg Falls | 2,231 | Enosburg Falls O.H. | 440 | D. M. Rose | R & P |
| " | | Perley Hall | 250 | I. A. Vincent | P |
| Fair Haven | 2,540 | Black's | 580 | F. A. Miller | V |
| Hardwick | 2,641 | Hardwick | 200 | Clifford Gregory | R & P |
| Ludlow | 2,421 | Opera House | 700 | D. E. Rock | R & P |
| Manchester | 2,057 | Arcade | 100 | J. Arcus | P |
| " | | Colonial | 300 | N. Kamenitsky | P |
| " | | Depot | 100 | L. Shapiro | P |
| Middlebury | 2,914 | | 700 | P. S. Newman | P |
| Montpelier | 7,125 | Playhouse | — | Ford & Hicks | R & P |
| Newport | 4,976 | Opera House | — | J. H. Lane | R & P |
| Poultney | 2,868 | Poultney O. H. | 700 | Costello & Thomas | R & P |
| Proctor | 2,789 | Village Hall | 600 | F. W. Churchill | R & P |
| Randolph | 3,010 | Chandler Music Hall | 800 | E. T. Salisbury | R & P |
| " | | Strand | 450 | A. K. Hall | P |
| Rutland | 14,954 | Play House | 1,200 | T. A. Boyle | R & P |
| " | | Grand | 1,000 | T. W. McKay | P |
| " | | Strand | 1,200 | C. H. Maxham | P |
| St. Albans | 7,582 | Bellevue | 700 | Bedord & Carslile | B |
| " | | Empire | 700 | Mr. Sullivan | V |
| " | | Waugh's | 800 | R. H. Maconney | R & P |
| St. Johnsbury | 8,701 | Colonial | — | W. B. Eastman | R |
| " | | Globe | — | Homer Graves | P |
| " | | Please-U | — | Fred Gilson | P |
| Springfield | 5,283 | Auditorium | 374 | Clifton C. Stafford | R & P |
| " | | Ideal | 200 | R. Kinney | P |
| Swanton | 3,343 | Champlain | 499 | E. T. Bradley | P |
| Vergennes | 1,609 | City | 499 | Mrs. H. C. Ingham | R & P |
| White River Junction | 2,500 | Crown | 500 | W. C. Keegan | P |
| " | | Gates Opera House | 1,000 | John Plane | V & R |
| Wilmington | 430 | Childs Memorial Hall | 600 | F. A. Childs | R |
| " | | Memorial Picture | — | Alice Courtemanche | P |
| Woodstock | 2,370 | Gem | 250 | L. J. Bourdon | P |
| " | | Woodstock Music Hall | 500 | H. B. Chapman | R |

This is the only official Theatrical and Moving Picture Guide in existence. All corrections will be gladly received. The next issue of this book will be out December 1, 1921.

# VIRGINIA—Population, 2,306,361

| Town | Population | Theatre | Seating Capacity | Manager | Designation |
|---|---|---|---|---|---|
| Abingdon | 1,757 | Opera House | 700 | W. M. White | P |
| Alexandria | 18,060 | Ingoma | — | Ralph Steete | P |
| " | | Opera House | — | Ralph Steete | P |
| " | | Richmond | — | Ralph Steete, Mgr. | P |
| " | | Rose & Siegel | — | Rose & Siegel | R & P |
| " | | | | Rose & Siegel | P |
| " | | | | Wells Amus. Co. | P |
| " | | | | W. J. Noble | P |
| Altavista | 200 | Liberty | — | C. N. Cumnock | P |
| Amelia C. H. | 440 | | | G. C. Gray & Co. | P |
| " | | | | J. W. Rand & Co. | P |
| Appalachia | 1,090 | Grand | — | J. R. Taylor | P |
| " | | | | A. J. White | P |
| Appomattox | 200 | | | L. W. Throckmorton | P |
| " | | | | L. W. Throckmorton | P |
| Armo | — | Stonega Coke Co | — | E. J. Prescott | P |
| Augusta Springs | — | Springs | — | F. S. Grove | P |
| Bassett | — | | | Bassett Furn. Co. | P |
| Bedford | 3,243 | Bedford Theatre | 300 | Mrs. W. M. Breeboden | R & P |
| " | | Liberty | — | I. L. Shein | P |
| Bell Haven | 296 | Idle Hour | — | | P |
| Berryville | 876 | Clarke O. H. | 360 | C. W. Marks | R & P |
| Big Island | 230 | | | J. C. Baker | P |
| Big Stone Gap | 3,009 | Amuzu | 350 | Jim Taylor | P |
| Blacksburg | 875 | Lyric | — | Plank & Kelsey | P |
| Blackstone | 1,486 | | | O. H. Cobb | P |
| " | | Music Hall | — | J. B. Brown | R & P |
| Bland | 247 | | | S. B. Robinett | P |
| Blue Ridge | — | Springs | — | E. G. Boyd | P |
| Bowling Green | 433 | | | B. F. Barkley & Bros. | P |
| " | | | | Barkley Bros. | P |
| Boydton | 421 | Town Hall | — | F. H. Christie | P |
| " | | | | J. H. Hicks | P |
| Boykins | 505 | | | H. P. Howell | P |
| Bridgewater | 859 | | | D. P. Wine | P |
| Bristol | 6,729 | Eagle | — | C. A. Jones | P |
| " | | Isis | — | C. A. Goebel | P |
| Buchanan | 792 | Star | — | E. L. Shanks | P |
| Buckroe Beach | 150 | Buckroe | — | | P |
| Buena Vista | 3,911 | B. V. Opera House | 600 | J. K. Janney | R & P |
| " | | Dixie | — | Mrs. J. B. Updike | P |
| " | | Globe | 300 | W. E. Fuqua | P |
| Cape Charles | 1,948 | Globe | — | J. Restein | P |
| " | | | | Jefferson & Henry | P |
| Charlottesville | 10,688 | Jefferson | 900 | Russell Detton | R & P |
| Chase City | 1,662 | Opera House | — | C. E. Goehegan | R & P |
| Chatham | 1,113 | Cyril | — | D. A. Jefferson | P |
| Chilowie | 300 | | | G. W. Henninger | P |
| Christiansburg | 2,250 | Majestic | 350 | S. C. Holmes | R & P |
| " | | Wilmont | 300 | J. O. Tibbs | P |
| City | — | 18 W. Broad St. | — | C. A. Somma | P |
| City Point | — | | | Dupont Club | P |
| Clifton Forge | 6,150 | Family | 250 | O. H. Fisher | P |
| " | | Masonic | 900 | S. M. Sagus | V, R & P |
| Clintwood | 342 | | | G. E. Taylor | P |
| Coeburn | 645 | Star | — | J. H. Steele | P |
| Colonial Beach | 721 | | | Harry Mensh | P |
| " | | | | G. J. Stafford | P |
| " | | | | Chas. E. Redhead | P |
| Covington | 5,623 | Hippodrome | 400 | M. M. Collins | P |
| " | | Masonic | — | | P |
| " | | Strand | 600 | H. W. Robertson | V, R & P |
| Crewe | 1,802 | | | Crewe Amus. Co. | P |

## VIRGINIA—Continued

| Town | Population | Theatre | Seating Capacity | Manager | Designation |
|---|---|---|---|---|---|
| Crewe | | Amusu | — | | P |
| Cripple Creek | — | | | N. J. Wright | P |
| Crozet | 280 | | | Leslie Vickers | P |
| Culpepper | 1,795 | Fairfax | 1,000 | J. L. Fray | R & P |
| Damascus | 1,299 | | | R. W. Sherrill | P |
| Dante | 800 | Clinchport Coal Cor. | — | W. D. Tyler | P |
| " | | Clinchport Coal Cor. | — | B. P.Tyler | P |
| Danville | 21,539 | | | J. C. Boatright | P |
| " | | Bijou | 500 | J. C. Hester | P |
| " | | Broadway | 700 | J. C. Hester | P |
| " | | Hippodrome | — | W. L. Levy | P |
| " | | Majestic | 1,100 | M. F. Sohmer | V, R & P |
| " | | So. Amus. Co. | — | M. F. Sohmer | P |
| Deerfield | — | | | Persinger & Clayton | P |
| Dendron | 1,653 | Eldon | — | L. W. James | P |
| Eagle Rock | 500 | Family | — | H. S. Henderson | P |
| East Radford | 2,100 | Dreamland | — | W. R. Roberts | P |
| Edinburg | 574 | | | Vance Dinges | P |
| " | | | | L. M. Winesburg | P |
| " | | New | — | Witten | P |
| Elliston | 300 | | | W. M. Hutcherson | P |
| Emporia | 1,869 | Grand | 500 | J. H. Cooley | R & P |
| " | | Weiss | 300 | J. P. Weiss | P |
| " | | | | Emporia Amus Co. | P |
| " | | | | Chas. M. Howe | P |
| " | | | | So. Newberry | P |
| Exmore | 100 | Apollo | — | | P |
| " | | | | Drummond & Bailey | P |
| Farmville | 2,586 | Opera House | 750 | J. L. Hart | R & P |
| Fieldale | — | Broadway | — | R. J. Dent | P |
| Fincastle | 479 | Botetourt | — | J. M. Robertson | P |
| Fordwick | 600 | Fordwick | — | F. H.Sibert | P |
| Ft. Monroe | 1,804 | Army Y. M. C. A. | — | | P |
| Franklin | 2,363 | | | Geo. Pillow | P |
| " | | Franklin | — | M. H. Epstein | P |
| Fredericksburg | 5,882 | Leader | — | B. T. Pitts | P |
| " | | Opera House | 700 | F. H. Hagner | R & P |
| " | | Opera House | — | B. T. Pitts | P |
| " | | | | F. H. Hayner | P |
| Fries | 1,775 | | | N. W. Hester | P |
| Front Royal | 4,194 | | | Ross & Co. | P |
| " | | Murphy O. H. | 400 | I. H. Trout | R & P |
| Hampton | 6,138 | Apollo | — | W. W. Scott | P |
| " | | Dixie | — | W. W. Scott | P |
| " | | Home | 1,384 | E. B. White | R & P |
| " | | Scott's | 1,500 | E. B. White | P |
| " | | New Dixie | — | A. W. E. Bassett | P |
| " | | New National | — | A. W. E. Bassett | P |
| " | | New National | — | S. W. Milligan | P |
| Harrisonburg | 5,875 | New Virginia | 1,000 | D. P. Wine | R & P |
| " | | Associated Amus. | — | D. P. Wine | P |
| Hilton Village | 100 | Auditorium | — | Tierne & Reed | P |
| Honaker | 869 | Jefferson | — | E. J. Boyd | P |
| Hopewell | 12,000 | Broadway | — | J. C. Williams | P |
| " | | Broadway | — | W. F. Harris | P |
| " | | Broadway | — | Mrs. E. M. Temple | P |
| " | | Lyric | — | David Barney | P |
| " | | Orpheum | — | | P |
| " | | Strand | — | | P |
| " | | Strand | — | Mrs. B. C. Carle | P |
| " | | Strand | — | Mrs. F. Carle | P |
| " | | | | Demorest Stock Co. | P |
| Hot Springs | 1,000 | Homestead | — | J. C. Masterton | R & P |
| " | | | | J. T. Layman Co. | P |

## VIRGINIA—Continued

| Town | Population | Theatre | Seating Capacity | Manager | Designation |
|---|---|---|---|---|---|
| Hot Springs | | Liberty | — | Va. Hot Springs Co. | P |
| Imboden | — | Stonega Coke Co. | — | E. J. Prescott | P |
| Jonesville | 383 | | | J. C. Boatright | P |
| Kenbridge | 196 | Kenbridge | — | M. V. Blackwell | P |
| Keokee | 500 | Stonega Coke Co | — | J. C. Boatright | P |
| Keysville | 432 | Cozy | 300 | C. E. Brockes | P |
| Konnarock | 300 | | | L. L. Kreger | P |
| Lakemont | — | Hippodrome | — | Liberty Theatre Co. | P |
| Lawrenceville | 1,733 | Brunswick | — | T. A. Crichton | P |
| " | | Fox | — | E. H. Fox | P |
| " | | Palms | 250 | Wesson & Poindexter | P |
| Leesburg | 1,597 | | | E. B. Ross & Co. | P |
| Leona Mines | — | Pastime | — | Samuel Polsco | P |
| Lexington | 2,870 | Lexington M. P. Cor. | — | L. M. Lyons | P |
| " | | Lyric Corp. Annex | 600 | I. Weinberg | R & P |
| Lignite | — | | | Alleghany Ore & Iron Co. | P |
| Louisa | 172 | | | John B. Bibb | P |
| Lovettsville | 192 | | | T. J. Smallwood | P |
| Low Moor | 1,000 | Low Morr Iron Co. | — | J. A. Hibbert | P |
| Luray | 1,218 | | | E. D. Lloyd | P |
| " | | | | I. Shandelson | P |
| Lynchburg | 29,956 | Academy Music | 1,300 | R. T. Hamner | R & P |
| " | | Belvedere | — | B. Trent | P |
| " | | Empire | — | C. B. Christian | P |
| " | | Gaiety | — | B. Trent | P |
| " | | Isis | — | B. Trent | P |
| " | | Trenton | 1,000 | B. Trent | V |
| | | | | J. C. Herbert | P |
| McDowell | 139 | | | McHenry | P |
| McHenry | — | | | E. R. Conner | R & P |
| Manassas | 1,305 | Connor's O. H. | 600 | W. N. Weinrich | P |
| " | | Dixie | 225 | R. W. Sherrill | P |
| Marion | 3,653 | | | Geo. F. Cook | R & P |
| " | | Court Square | 500 | R. W. Sherrill | P |
| " | | Liberty | — | O. Stephenson | P |
| " | | Marion | 300 | Howard Hall | P |
| Martinsville | 4,075 | Du Bois | — | E. L. Stephens | V, R & P |
| " | | Globe | — | J. W. Hamilton | P |
| " | | Hamilton | — | W. B. Crowell | P |
| " | | Hampton | — | Mr. Shellen | P |
| " | | Palace | — | Rehan & Barker | P |
| Mathews | 340 | Tent | — | Royal Wood | P |
| " | | | — | L. S. Brewer | P |
| Mathews Court | — | | | Tierne & Reed | P |
| Morrison | 500 | | | Wm. Dalke | P |
| Mt. Jackson | 479 | | | W. I. Smith | P |
| Narrows | 975 | | | Nettingham & Richardson | P |
| Nassawandox | 200 | | | | |
| Newport News | 35,596 | Academy of Music | 1,500 | E. T. Crall | R & P |
| " | | Airdome | — | J. Bloom & Co. | P |
| " | | Airdome | — | Axel & Yadken | P |
| " | | Airdome | — | Axel & Yadken | P |
| " | | Camp Alexander | — | Peerless Amus. Co. | P |
| " | | C-Breeze | — | J. H. Astor | P |
| " | | Colonial | 550 | A. Cipriani | P |
| " | | Dixie | 945 | N. W. Bryant | P |
| " | | Evelyn | — | Lydia Brown | P |
| " | | Imperial | 850 | E. T. Crall | P |
| " | | Ivy | — | Chas. Gallagher | P |
| " | | Lincoln | 800 | W. H. C. Brown | P |
| " | | Olympic | 860 | E. T. Crall | V |
| " | | Onyx | 570 | E. T. Crall | P |
| " | | Onyx | — | | P |
| " | | Palace | 800 | William Gordon | |

## VIRGINIA—Continued

| Town | Population | Theatre | Seating Capacity | Manager | Designation |
|---|---|---|---|---|---|
| Newport News | | Rialto | 900 | E. T. Crall | P |
| " | | Strand | 800 | Atlantic Amus. Co. | P |
| " | | Stuart | — | Sands & Reid | P |
| " | | Superior | — | S. W. Milligan | P |
| " | | Warwick | 800 | J. H. Marbie | P |
| " | | | | Standard Amus. Co. | P |
| " | | | | Withers Booker | P |
| " | | | | Academy Amus. Corp. | P |
| Nokesville | — | | | E. S. Headrichs | P |
| Norfolk | 115,777 | Academy of Music | — | | P |
| " | | American | — | | P |
| " | | Arcade | — | | P |
| " | | Colonial | 1,622 | Wells Amus. Co. | R & P |
| " | | Colonial | — | Wells | P |
| " | | Colored & Chapel | — | G. R. Ayers | P |
| " | | Columbia | — | J. H. Nutter | P |
| " | | Craddock | — | W. F. Kelly | P |
| " | | Dixie | — | M. Fine | P |
| " | | Effingham | — | N. R. Rosend | P |
| " | | Ghent | — | W. W. Preston | P |
| " | | Granby | — | | P |
| " | | Liberty | — | M. C. Harksen | P |
| " | | Lyric | — | M. Berlin | P |
| " | | Rex | — | M. C. Harksen | P |
| " | | Star | — | J. H. Nutter | P |
| " | | W. H. M. A. Co. | — | W. H. M. A. Co. | P |
| " | | Wonderland | — | Berkley Amus. Co. | P |
| " | | | | Strand Amus. Co. | P |
| " | | | | Tidewater Amus. Co. | P |
| " | | | | Manhattan Amus. Co. | P |
| " | | | | Palace Amus. Co. | P |
| " | | | | Strand Amus. Co. | P |
| North Emporia | 600 | | | Daniel Wilkins | P |
| Norton | 4,000 | Lyric | 500 | T. M. Porter | V, R & P |
| " | | Strand | — | T. M. Porter | P |
| Occoquan | 246 | | | Hyrison & Hardbaker | P |
| Ocean View | 800 | | | L. J. Barkley | P |
| " | | | | Niterstate Amus. Co. | P |
| " | | | | Ocean View Amus. Co. | P |
| Onancock | 1,001 | | | Lewis & Scott | P |
| Orange | 674 | Wilbur | — | | P |
| Osaka | 300 | Stonega Coke Co. | — | E. J. Prescott | P |
| Painter | 300 | Arcadia | — | | P |
| Pamplin | 168 | Pamplin Amus. Co. | — | L. U. Ligon | P |
| " | | | | Pamplin Amus. Co. | P |
| Pardee | — | | | Arnold & Mullins | P |
| Parksly | 500 | | | R. H. Hall | P |
| Parrott | — | Pulaski Anth. Co. | — | L. C. Harris | P |
| Parsley | 500 | | | Chas. T. Hopkins | P |
| Pearisburg | 470 | Dixie | — | Powell & Witten | P |
| Pembroke | 100 | Star | — | C. A. Lucas | P |
| Peniman | — | W. M. C. A. | — | Dupont Engineering | P |
| " | | Peniman Club | — | | P |
| " | | Y. M. C. A. (Colored) | — | Dupont Engineering | P |
| Pennington Gap | 792 | Central | — | Robt. Housley | P |
| " | | | | I. L. Horne | P |
| Petersburg | 31,002 | Academy of Music | 1,500 | R. W. Eaues | R & P |
| " | | Bijou | — | V. Russo | P |
| " | | Bluebird | — | R. B. Hoestein | P |
| " | | Century | 500 | Dan Reagan | V |
| " | | Cockade | 150 | I. Ruben | P |
| " | | Cockade | — | V. Russo | P |
| " | | Columbia | 250 | Dan Oestricher | P |
| " | | Garden | 200 | | P |

## VIRGINIA—Continued

| Town | Population | Theatre | Seating Capacity | Manager | Designation |
|---|---|---|---|---|---|
| Petersburg | | Idle Hour (Colored) | 150 | J. L. Dean | P |
| " | | Lakemont P. O. | — | Lakemont Amus. Co. | P |
| " | | Loraine (Colored) | 150 | W. G. Wolkins | P |
| " | | Lyric | — | R. L. Carper | P |
| " | | Palace | 200 | C. O. Moss | P |
| " | | Rialto | 150 | | P |
| " | | Strand | — | D. Oestricher | P |
| " | | Strand | 150 | R. B. Hoestein | P |
| " | | Virginian | — | H. C. Everhart | P |
| " | | | | H. P. Farely & Co. | P |
| " | | | | S. H. Dudley | P |
| " | | | | Petersburg Amus. Co. | P |
| " | | | | Petersburg Amus. Co. | P |
| Phoebus | 3,043 | American | — | W. W. Scott | P |
| Pocahontas | 2,591 | Pocahontas O. H. | 500 | A. V. Sprokes | V & R |
| " | | Palace | 380 | A. V. Sproles | P |
| Portsmouth | 54,387 | Lincoln | — | Tsonkatos | P |
| " | | Lincoln | — | | P |
| " | | Olympic | — | S. L. Harris | P |
| " | | Orpheum | 1,000 | H. Karenghold | R & P |
| " | | Palace | — | C. H. Mahoney | P |
| " | | Rialto | — | Tidewater Develop. Co. | P |
| " | | Strand | — | Monjon & Parle | P |
| " | | | | John Winston | P |
| Pulaski | 5,282 | Elks | 600 | A. H. Wygal | R & P |
| " | | (New Theatre) | — | Sexton Dalton | P |
| Purcellville | 388 | | | J. H. Cornwall | P |
| Radford | 4,627 | Colonial | 450 | Sambler & Forster | R & P |
| Raven | 100 | | | C. H. Williams | P |
| Richlands | 743 | Star | — | A. A. Wysor | P |
| Richmond | 171,667 | Academy of Music | 1,400 | Leo Wise | R |
| " | | Albion | — | W. H. Richardson | P |
| " | | Bijou | 1,200 | Harry Bernstein | P |
| " | | Bluebird | 660 | W. J. Coulter | P |
| " | | Broadway | — | K. E. Finlay, Mgr. | P |
| " | | Colonial | 1,000 | Harry Bernstein | P |
| " | | Dixie | — | Chas. A. Somma | P |
| " | | Globe | — | Chas. Vaden | P |
| " | | Hippodrome | — | Chas. A. Somma | P |
| " | | Isis | — | Wells Amus. Co. | P |
| " | | Lyric | 1,400 | C. W. Rex | V |
| " | | New | — | Chesapeake Amus. Co. | P |
| " | | New | — | W. H. Richardson | P |
| " | | Odeon | 475 | Harry Bernstein | P |
| " | | Rex | 350 | Jno. F. Lay | P |
| " | | Star | — | A. R. Cass | P |
| " | | Strand | 940 | Harry Bernstein | R & P |
| " | | Theato | 350 | C. Vaden | P |
| " | | Toney | — | Mrs. Fannie S. Vaden | P |
| " | | Victor | 400 | Harry Bernstein | P |
| Roanoke | 50,842 | Academy-Music | 1,550 | E. D. Heins | R & P |
| " | | American | — | E. D. Heins | P |
| " | | Bijou | — | B. M. Brown | P |
| " | | Comet | — | C. M. Broun | P |
| " | | Hampton | — | W. B. Crowell | P |
| " | | Isis | — | E. D. Heins | P |
| " | | Jefferson | — | E. D. Heins | P |
| " | | Roanoke | — | E. D. Heins | P |
| " | | Virginian | — | H. L. Rockhill | P |
| Roaring Fork | 100 | Star | — | M. E. Wells | P |
| Rocky Mount | 967 | | | J. M. Robertson | P |
| Roda | — | Stonega Coke Co. | — | E. J. Prescott | P |
| Rose Hill | — | | | D. E. Pierce | P |
| St. Charles | — | | | A. J. Leedy | P |

## VIRGINIA—Continued

| Town | Population | Theatre | Seating Capacity | Manager | Designation |
|---|---|---|---|---|---|
| St. Charles | | Princess | — | Snapp & Leedy | P |
| St. Paul | 150 | Gaiety | — | D. M. Rainers | P |
| Salem | 4,159 | College Ave. | — | Ware & Mitchell | P |
| " | | Dixie | — | A. T. Crockett | P |
| " | | Grand | — | Darnall & Morgan | P |
| " | | Gem | — | | P |
| Saltville | 1,628 | Victory | — | Spraker & Brown | P |
| Saxe | 700 | | | L. E. Evans & Son | P |
| Sewell Point | 100 | | | A. T. Stroud | P |
| Shenandoah | 1,965 | Star | 350 | H. A. Fix | R & P |
| So. Boston | 4,338 | Rex | — | F. K. Watkins | P |
| " | | Princess | 775 | L. D. Johnston | V, R & P |
| " | | So. Boston Amus. Co. | — | L. D. Johnston | P |
| So. Clinchfield | — | Internal Coal Co. | — | H. B. Bettinger | P |
| So. Richmond | — | Casino | — | | P |
| " | | 1316 Hull St. | — | Rich. Man. Amus. Co. | P |
| " | | 1316 Hull St. | — | Victory Amus. Co. | P |
| " | | Victory | — | | P |
| " | | | | Pastime Amus. Co. | P |
| Stanley | — | | | J. R. Roberts | P |
| Staunton | 10,617 | Am. A. Mov. Picture | — | J. W. Myrtle | P |
| " | | Beverly | 600 | H. R. Roler | P |
| " | | New Theatre | 800 | Edw. Burke | R & P |
| " | | New Theatre Cor. | 1,150 | F. L. Oliver | R & P |
| " | | The Annex | — | F. O. Oliver | P |
| Stonega | 250 | Stonega Coke Co. | — | E. J. Prescott | P |
| Stoney Creek | 200 | | | H. H. Cobb & H. H. Poarch | P |
| " | | Palace | — | B. F. Wolfe | P |
| " | | | | H. E. Poarch | P |
| Strasburg | 960 | Strand | 250 | A. L. Funk | P |
| Suffolk | 9,123 | Academy | 831 | H. C. Everhart | R & P |
| " | | Fotosho | 1,000 | H. C. Everhart | R & P |
| " | | Lyric | — | M. C. Harksen | P |
| " | | Virginian | — | H. C. Everhart | P |
| " | | | | E. P. Stevens | P |
| " | | | | Suffolk Amus. Co. | P |
| Surry | 240 | | | J. L. Green | P |
| Tazewell | 1,300 | New Theatre | 500 | F. F. Witten | V, R & P |
| Temperanceville | 200 | Lyric | — | Jos. H. Jones | P |
| Titus Town | — | | | N. T. Daniel | P |
| Victoria | 682 | | | Ed. Wertley | P |
| Wachapreague | 485 | American | — | E. T. Powell | P |
| " | | | | Edwin T. Powell | P |
| Walnesly | — | Central | — | | P |
| Warrenton | 2,000 | | | J. F. Hailstalk | P |
| " | | Warrenton | 400 | M. J. O'Connell | R & P |
| Waverly | 1,064 | | | H. M. Conway | P |
| " | | | | N. T. Daniel | P |
| " | | Liberty | — | L. A. Artis | P |
| Waynesboro | 1,500 | Star | 400 | Goodwin | R & P |
| " | | Savoy | — | | P |
| West Point | 2,000 | Wonderland | 350 | J. W. Owens | P |
| Williamsburg | 1,607 | Palace | 300 | Will'sburg Thea. Co. | R & P |
| " | | | | J. L. Hart | P |
| " | | | | Robt. Cent | P |
| " | | Palace | 234 | Harry L. Hundley | R & P |
| Winchester | 8,000 | Empire | 800 | J. H. Henry | R |
| Wise | 806 | | | F. B. Gilliam | P |
| " | | | | W. R. Jordan | P |
| Woodstock | 1,314 | | | Wm. Dalke | P |
| Wytheville | 3,054 | Opera House | — | C. K. BeCraft | R & P |

# WASHINGTON—Population, 1,356,316

| Town | Population | Theatre | Seating Capacity | Manager | Designation |
|---|---|---|---|---|---|
| Aberdeen | 15,337 | Bijou | 750 | Wm. G. Ripley | V & P |
| " | | Dream | 400 | Ed. Dolan | P |
| " | | Grand | 1,100 | Geo. Nya | R |
| " | | Rex | 415 | Wm. G. Ripley | P |
| " | | Starland | 400 | M. J. Cline | P |
| " | | Wier | 1,000 | Ed. Dolan | V & P |
| Almira | — | Opera House | 250 | C. M. Phillips | P |
| Anacortes | 5,284 | Empire | 500 | S. Mendelsohn | V & P |
| " | | Rex | — | Mrs. W. W. Kriegel | P |
| " | | Rialto | 300 | Adams | P |
| Arlington | 2,028 | American | 300 | Joe Barny | P |
| " | | Gem (not open) | 300 | | P |
| Asotin | — | Pastime | — | Roy Irvine | P |
| Auburn | 3,163 | New Theatre | — | Walter Craft | P |
| " | | Terminal | 300 | Walter Craft | P |
| Battle Ground | — | Wonder | — | S. Lerouge | P |
| Beekman | — | Beekman | — | Harry Munsey | P |
| Bellingham | 25,570 | American | 1,800 | F. B. Walton | P |
| " | | Bell | 300 | W. S. Quimby | P |
| " | | Grand | 1,200 | W. H. Southerland | V & R |
| " | | Liberty | 1,000 | W. S. Quimby | P |
| " | | Star | 350 | W. S. Quimby | P |
| Black Diamond | — | Diamond | — | J. H. Crooks | P |
| Blaine | 2,254 | Ivan L | 400 | Charles Greime | P |
| Bothell | — | Bothell Rose | 250 | Fisher & Wolf | P |
| Bremerton | 8,918 | Dream | — | Osran Amusement Co. | P |
| " | | Rex | — | Osran Amusement Co. | P |
| " | | Rialto | — | Osran Amusement Co. | P |
| Buckley | — | Cosmo | 500 | G. Grossbeck | P |
| Burlington | — | Grand | 300 | H. Hanson | P |
| Camas | — | Grand | 400 | R. K. Dunham | P |
| " | | Opera House | 1,000 | T. S. Woolson | P & V |
| Carbonado | — | Miners' Hall | — | | P |
| Carlisle | — | Carlisle | — | Robt. Thompson | P |
| Carnation | — | Ince | — | E. G. Thompson | P |
| Carson | — | Grand | — | N. H. Nilson | P |
| Cashmere | 1,200 | Grange | 500 | R. M. Parrish | P |
| Castle Rock | — | Liberty | — | Richards Charles | P |
| Cathlamet | — | Lobby | — | W. E. Boylan | P |
| Centralia | 7,549 | Grand | — | Wm. G. Ripley | P |
| " | | Liberty | — | Wm. G. Ripley | P |
| " | | Rialto | — | Wm. G. Ripley | P |
| Charleston | 3,338 | Colonial | — | Wm. Malone | P |
| " | | Manhattan | — | Mr. Hergert | P |
| Chehalis | 4,558 | Dream | — | J. D. Rice | P |
| " | | Liberty | — | R. L. Ruggles | P |
| Chelan | 600 | Ruby | 300 | R. Kelsey | P & R |
| Cheney | — | Twilight | — | M. P. Butler | P |
| Chewelah | 1,650 | Empress | 300 | Roy Hattenpp | P |
| Chihalis | — | Dream | 400 | J. D. Rice | P & R |
| " | | Liberty | 400 | O. H. Ruggles | P |
| Chinock | — | Motion Picture | — | Isaac Newton | P |
| " | | Town Hall | — | E. R. Sanders | P |
| Clear Lake | — | U. S. A. Opera H. | — | Prof. F. G. Stoddard | P |
| Cle Elum | 2,661 | Victory | — | C. M. Dunn | P |
| Colfax | 3,027 | Liberty | — | J. W. Allender, Inc. | P |
| " | | Rose | — | F. C. Weskill | P |
| Colville | — | Colville | — | H. D. Williams | P |
| Concrete | 1,240 | Concrete | 235 | J. M. Phebus | P |
| Connell | — | Klinger | — | Mrs. Klinger | P |
| Cosmopolis | — | Liberty | — | Earl Davis | P |
| Coulee City | — | Gregg | — | J. E. Gregg | P |
| Davenport | — | Hurley | — | J. A. Hurley | P |
| Dayton | 2,800 | Smith's American | 400 | E. C. Smith | P |
| Deer Park | 1,400 | Arcadia | 200 | E. C. Maddux | P |

## WASHINGTON—Continued

| Town | Population | Theatre | Seating Capacity | Manager | Designation |
|---|---|---|---|---|---|
| Doty | — | Doty | — | L. Dawes | P |
| Dryad | — | Rialto | 200 | K. Hoover | P |
| Dupont | — | Dupont | — | L. F. Munyan | P |
| Duvall | — | Duvall | — | Lon C. Brown | P |
| East Stanwood | — | Liberty | — | L. A. Kalanquin | P |
| Eatonville | — | Eatonville | 300 | Frank Van Eaton | P |
| " | | Redmen | 300 | Herman Hekel | R |
| Edmonds | — | Edmonds | 150 | L. B. Davis | P |
| Elk | 600 | Elk | 200 | E. R. Vaughn | P |
| Ellensburg | 3,810 | Ellensburg | 800 | H. G. Dickson | R & P |
| " | | Colonial | 450 | J. E. Farrell | P |
| " | | Isis | 300 | J. E. Farrell | P |
| Elma | 1,650 | Eagles | 600 | A. G. Callon | R |
| " | | Gem | 300 | G. W. Armour & Son | P |
| Endicott | — | Photoplay | — | R. R. Hutchison | P |
| Enumclaw | — | Liberty | — | E. W. Groesbeck | P |
| Ephrata | 750 | Kain | 300 | Tyra-Harris | P |
| " | | Gem | — | Chester Roark | P |
| Everett | 27,444 | Apollo | — | Swanson & McKee | P |
| " | | Broadway | — | Swanson & McKee | P |
| " | | Everett | — | Swanson & McKee | R & P |
| " | | Orpheum | — | Swanson & McKee | P |
| " | | Pastime | — | Wm. Jones | P |
| " | | Rialto | — | Star Amusement Co. | P |
| " | | Rose | — | Joe St. Peter | V |
| Everson | — | Star | — | Swanson & McKee | P |
| Farmington | — | Bungalow | 400 | H. H. Yaste | P |
| Ferndale | — | Circle | — | L. V. Clough | P |
| Fort Canby | 100 | U. S. A. | 1,000 | U. S. A. | P |
| Fort Columbia | — | Post Exchange | — | | P |
| Fort Steilacom | — | Western State Hos. | — | Dr. Wm. N. Keller | P |
| Fort Worden | — | Post Exchange | — | Capt. Newman | P |
| Friday Harbor | — | Fribor | 400 | A. G. Middleton | P |
| Garfield | — | Garfield | — | V. L. Grant | P |
| Georgetown | — | | | | |
| Glendale | — | | | | |
| Goldendale | — | Star | 300 | Willard D. Eddy | P |
| Grandview | 1,200 | Colonial | 300 | B. N. Barnett | P |
| Granger | — | Empire | — | Oscar Peterson | P |
| Granite Falls | — | Electric | — | O. C. Lee | P |
| Hamilton | — | Opera House | 200 | Mrs. N. Wheellock | R & P |
| Harrington | 9,985 | Movie | 300 | Depre Morgan | P |
| " | | Opera House | 500 | Morgan & Johnson | R |
| Hillyard | 3,942 | Rialto | 400 | Oliver W. Newton | P |
| Hoquiam | 10,058 | Arcade | 600 | H. Newman | P |
| " | | Dream | 300 | Ray Connell | P |
| " | | Liberty | 700 | Cohn | P |
| Ilwaco | — | Bell | — | E. R. Saunders | P |
| Index | — | Index | — | R. L. Taylor | P |
| Ione | — | Ione | 200 | G. E. Wodger | P & R |
| Issaquah | — | Glenn | 300 | R. H. Glenn | P |
| Kalama | — | Majestic | — | C. Hettum | P |
| Kelso | 2,228 | Vogue | 400 | C. G. Vaughn | P |
| Kennewick | 2,000 | Murphy's | 500 | W. A. Baker | P |
| " | | Princess | 300 | M. W. Mattecheck | P |
| Kent | 2,282 | Dream | — | | P |
| La Connor | — | Acme | — | W. A. King | P |
| LaCrosse | 675 | Scenic | 300 | W. G. Humphreys | P |
| La Mont | — | | | E. I. Wurman | P |
| Latch | — | Porter | — | C. L. Porter | P |
| Leavenworth | — | Grand | — | A. C. Barclay | P |
| " | | Scenic | 300 | A. C. Barclay | P |
| Lind | — | | | | |
| Long Beach | — | Row | — | Charles B. Straugal | P |
| Lyman | — | Liberty | 240 | Jack Kauffman | P |
| " | | Stickley | — | R. Pilon | P |

## WASHINGTON—Continued

| Town | Population | Theatre | Seating Capacity | Manager | Designation |
|---|---|---|---|---|---|
| Lynden | | | | | |
| McCleary | — | The Gem | 300 | G. W. Armour | P |
| Mabton | — | Mabton | 300 | J. F. Alker | P |
| Malden | — | Isis | — | Dillingham & Miller | P |
| Mansfield | — | City | — | T. W. Radtke | P |
| Marcus | — | Grand | — | Hayes & McSperin | P |
| Marlin | — | Princess | — | Ralph Ellis | P |
| Marysville | — | Bijou | — | Mr. Hogan | P |
| Milton | 1,385 | Lyric | 250 | F. W. Graham | P |
| Mineral | 600 | Mineral | 200 | E. K. LaChappelle | P |
| Molson | 350 | American | 300 | Mrs. Dunn | P |
| " | | Molson | 250 | Gus Bergstrom | P |
| Monroe | — | Monroe | 300 | Ellis McLean | P |
| Montesano | 2,158 | Gem | — | W. P. Armour | P |
| Morton | — | Arcade | 250 | F. S. Hopgood | P |
| Mount Vernon | 3,341 | Mission | 550 | S. B. Murphy | P |
| " | | Rex | 350 | R. K. Dunham | P |
| " | | Star | 250 | | P |
| Mukilteo | 400 | Mukilteo | 150 | H. G. Hadenfeldt | P |
| Naches | — | Naches | 200 | J. McDonald | P |
| Newport | — | Fid's Opera House | — | W. L. Casey | P |
| North Bend | — | Concrete Building | 275 | E. W. Sandell | R & P |
| Northport | — | Iris | — | W. H. Robinson | P |
| " | | Liberty | — | Melvin Adams | P |
| Oakville | — | Oakville | — | B. E. Williams | P |
| Odessa | 1,050 | Dime | — | J. A. Chaon | P |
| " | | Empress | 180 | J. L. Kessner | P |
| Okanogan | 1,000 | Paramount | 300 | E. P. Scates | P |
| Olympia | 8,537 | Ray | — | E. A. Zable | P |
| " | | Rex | — | W. E. Bowman | P |
| " | | Strand | — | C. P. Merwin | P |
| Omak | 700 | Red Apple | 400 | Robert Culp | P |
| Onalaska | — | People's | — | R. J. Charles | P |
| Oroville | — | Lyric | — | George Stoltz | P |
| Orting | — | Liberty | 500 | A. Camrano | P |
| " | | Orting Theatre Co | — | James O'Farrell | P |
| Othello | — | Pastime | 500 | C. W. Schowalter | P |
| Palouse | — | Liberty | 450 | E. J. Reynolds | R & P |
| Pasco | 3,362 | Bell | 300 | Mrs. F. Anderson | P |
| " | | Empire | 250 | E. J. Reynolds | P |
| Pe Ell | — | Gould | — | Rufus Gould | P |
| Pomeroy | — | Grand | — | C. A. Turner | P |
| " | | New Seeley | — | C. A. Thompson | P |
| Port Angeles | 5,351 | Dream | — | Mr. Chaneur | P |
| " | — | Lincoln | — | E. A. Hallberg | P |
| Pt. Blakeley | — | Please U | — | C. W. Beck | P |
| Pt. Gamble | — | Pt. Gamble | — | O. B. Renninger | P |
| Pt. Ludlow | — | Pt. Ludlow | 200 | Tom Renfield | P |
| Pt. Orchard | 4,000 | Liberty | 250 | H. B. Howe | R & P |
| Port Townsend | 2,847 | Post Exchange | — | Captain Newman | P |
| " | | Rose | — | Meeker & Stevens | P |
| Prescott | — | K. of P. | 250 | W. Winkle | P |
| Prosser | — | Princess | — | Pacius & Sommers | P |
| Puget Sound | 1,200 | Post Exchange | 300 | Education & Rec. Officer | P |
| " | | Ft. Casey, Wash Post Exchange | 300 | Education & Rec Officer | P |
| " | | Ft. Flagler, Wash. Post Exchange | 425 | Education & Rec. Officer | P |
| | | Ft. Worden, Wash. | | | |
| Pullman | 2,440 | Grand | 300 | Strupler | R & P |
| " | | Liberty | 250 | Strupler | P |
| Puyallup | 6,271 | Dream | — | David & Castanti | P |
| " | | Stewart | — | David & Castanti | P |
| Raymond | 4,260 | Lyric | — | George Reizner | P |
| Reardon | — | Auditorium | 400 | L. D. Baker | P |
| Renton | 3,301 | Grand | — | Marie Connelley | P |

## WASHINGTON—Continued

| Town | Population | Theatre | Seating Capacity | Manager | Designation |
|---|---|---|---|---|---|
| Republic | — | Casino | — | Charles Storch | P |
| Ritzville | 2,500 | Rex | — | E. P. Egan | P |
| " | | Victory | 250 | Hallin & McChesney | P |
| Rochester | — | Paton | — | Clyde Patch | P |
| Rosalia | — | Rose | 250 | J. G. Loomis | P |
| Roslyn | 2,673 | Rose | — | C. M. Dunn | P |
| Roy | — | Opera House | — | Mrs. B. D. Mason | P |
| Skamokawa | 2,985 | Midway | — | W. Elliott | P |
| " | | Star | — | C. S. King | P |
| Skykomish | 300 | Dream | — | Dawling & Trimpe | P |
| " | | Liberty | 125 | Paul Tournier | P |
| St. John | — | Rex | — | Charles Nicholas | P |
| Sedro Wooley | 3,389 | Dream | — | B. P. Abbott | P |
| " | | Princess | — | B. P. Abbott | P |
| Selleck | — | | | Howard Taylor | P |
| Sequim | — | Olympic | — | J. E. Musgrave | P |
| Shelton | — | Lyric | — | W. H. Lunt, Sr. | P |
| Silver Lake | — | People's | — | R. J. Charles | P |
| Snohomish | 2,985 | Orpheum | — | Beardsley | P |
| Snoqualmie | 500 | Sunset | 310 | E. W. Sandell | P |
| South Bend | — | Lyric | — | George Reizner | P |
| Spokane | 104,437 | Auditorium | 1,800 | Charles York | R |
| " | | Casino | 589 | C. E. Stilwell | P |
| " | | Class A | 352 | C. E. Stilwell | P |
| " | | Clemmer | 1,000 | Clemmer & Lambach | P |
| " | | Empress | 790 | Charles Packeritz | |
| " | | Lyric | 350 | J. W. Allender | P |
| " | | Liberty | 1,200 | R. A. Grombacher | P |
| " | | Majestic | 550 | J. W. Allender | P |
| " | | Pantages | 1,400 | E. C. Walker | V |
| " | | Rex | 450 | G. E. Terhune | P |
| " | | Unique | 300 | C. E. Stilwell | |
| Sprague | — | Rex | — | W. H. C. | P |
| Stanwood | 544 | Folly | 250 | W. H. Conners | P |
| " | | Ideal | 400 | O. O. Puth | P |
| " | — | Liberty | 250 | L. A. Kalanquin | P |
| Star Buck | — | Miner's Hall | — | F. Flynn | P |
| Stevenson | — | Electric | — | Sam Samson | P |
| Sultan | — | Primrose | 300 | G. R. Dunlap | P |
| Sumas | — | Rose | 250 | V. C. Stiles | V & P |
| Sumner | 1,800 | Sumner | 300 | H. J. Landgroff | P |
| Sunnyside | 2,089 | American | 1,000 | Robert Burnett | P |
| Tacoma | 96,965 | Bijou | — | Walter McNeish | P |
| " | | Colonial | — | Rialto Amusement Co | P |
| " | | Liberty | — | Peter David | P |
| " | | Lincoln | — | Mr. Torkelson | P |
| " | | Movie | — | Mrs. Agnes P. Calvert | P |
| " | | Palace | — | L. A. Drinkwine | P |
| " | | Park | — | Henry Berglund | P |
| " | | Rex | — | M. Steffen | P |
| " | | Rialto | — | Rialto Amusement Co | P |
| " | | Rose | — | Mrs. Robert McKenna | P |
| " | | Shell | — | H. R. Burg | P |
| " | | Strand | — | Rialto Amusement Co | P |
| " | | Sunset | — | L. J. Perunko | P |
| " | | Vaudette | — | | P |
| " (Ruston) | | Ruston | — | Mrs. Torgelson | P |
| " (So. Tacoma) | | Orpheum | — | George Souriel | P |
| " (So. Tacoma) | | Realart | — | R. R. Pratsch | P |
| " | | Tacoma | 1,394 | Charles H. Herald | R & P |
| " | | Victory | — | Rialto Amusement Co. | P |
| Tekoa | — | Empire | 600 | B. D. Brigham | P |
| Tenino | — | Lotus | — | A. W. Lanningham | P |
| Tonasket | — | Liberty | — | Fred Strom | P |
| Toppenish | 3,120 | Lyric | — | Dr. H. M. Johnson | P |
| Tulalip | — | Tulalip IndianAg'cy | — | Charles M. Buchanan | P |

WASHINGTON—Continued

| Town | Population | Theatre | Seating Capacity | Manager | Designation |
|---|---|---|---|---|---|
| Twisp | | | | | P |
| Uniontown | — | Greif | — | S. A. Greif | P |
| Vader | — | Liberty | — | R. J. Charles | P |
| Vancouver | 12,637 | U, S. A. | — | W. P. Kiggins | P |
| Waitsburg | — | Empire | 300 | A. C. Stewart | P |
| Walla Walla | 15,503 | American | — | A. W. Eiler | P |
| " | | Arcade | — | J. T. McDonald | P |
| " | | Bijou Grand | — | A. W. Eiler | P |
| " | | Keylor Grand | 1,100 | D. W. Ifft | P |
| " | | Liberty | — | Dr. S. C. Crews | P |
| Wapato | 1,450 | Empire | 250 | H. S. Peterson | P |
| " | | Wapato | 600 | Joe Blasky | P |
| Washougal | 800 | Liberty | 250 | L. P. Starr | P |
| " | | Nifty | — | W. P. Brown | P |
| Waterville | — | Opera House | | James Short | P |
| Wenatchee | 6,324 | Gem | — | F. E. West | P |
| " | | Liberty | — | F. E. West | P |
| " | | Wenatchee | — | F. E. West | P |
| White Salmon | — | Lee | — | Wm. Rudolph | P |
| White Swan | — | White Swan | — | Love & McIntyre | P |
| Wilbur | — | Faldberg | 200 | P. Faldberg | P |
| " | | Spangle Movie | — | John Spangle | P |
| Wilkeson | — | Kepka | — | E. W. Groesbeck | P |
| Wilson Creek | — | | | P. A. Glick | P |
| Winlock | — | Metropolitan | — | J. A. McMillan | P |
| Woodland | — | Eagle | 200 | H. A. Andrews | P |
| Yacolt | — | People's | — | R. Greger | P |
| Yakima | 18,539 | Empire | 1,200 | Fred Mercy, Sr. | V |
| " | | Liberty | 900 | Jensen & Von Herberg | P |
| " | | Liberty | — | A. S. Hillyer | P |
| " | | Mercy's Palace | 2,200 | Fred Mercy, Sr. R, P & | V |
| " | | Majestic | 1,000 | Fred Mercy, Sr. | P |
| Zillah | 750 | Mostly | — | | P |
| " | | Palace | 250 | James Chenaur | P |
| Zulalip | — | Zulalip Ind'n School | 250 | Superintendent | P |

# THE PUBLISHERS

Will be very grateful for any information as to new theatres. Changes in management or any other suggestions will be gladly accepted for the next issue.

# WEST VIRGINIA—Population, 1,463,610

| Town | Population | Theatre | Seating Capacity | Manager | Designation |
|---|---|---|---|---|---|
| Alderson | 1,500 | Camp Greenbrier | — | | P |
| " | | Russell | 400 | A. S. Russell | R & P |
| Ansted | 1,030 | Lyric | — | | P |
| Barbourville | 1,000 | College | — | | P |
| " | | Gem | — | W. W. Werner | R & P |
| Beckley | 4,149 | Lyric | — | | P |
| Bellington | 1,481 | Grand | — | | P |
| Benwood | 4,773 | Benwood | — | | P |
| " | | Life-O-Bana | — | | P |
| " | | Main Street | — | | P |
| Bluefield | 15,191 | Colonial | 1,000 | R. S. Wehrle | V, R & P |
| " | | Elks | — | | P |
| " | | Rex | — | | P |
| Boomer | 400 | Princess | — | J. F. Drobert | P |
| Bramwell | — | Arcade | — | J. A. Little | P |
| Buckhannon | 3,785 | Grand O. H. | 700 | By Hymes | R & P |
| Burnesville | — | Electric | — | W. A. Sleuth | P |
| Cabin Creek | — | Lewis | — | S. A. Lewis | P |
| Cameron | 2,404 | Dixie | 600 | W. V. Smith | P |
| Cass | — | Cass | — | C. E. Carpenter | P |
| Charleston | 39,608 | Alhambra | — | J. H. Taylor | P |
| " | | Burlew | 1,500 | B. L. Kense | R & P |
| " | | Lyric | — | | P |
| " | | Rialto | — | M. M. Wear | P |
| " | | Virginian | — | C. C. Whitney | P |
| Charles Town | 2,527 | Packette | 500 | E. G. Henson | R & P |
| Clarksburg | 27,869 | Bijou | 500 | Mr. Solomon | P |
| " | | Odeon | 600 | Wayne Agnew | V |
| " | | Opera House | 1,400 | J. Marks | L & P |
| " | | Orpheum | 900 | Jack Marks | P |
| " | | Palace | 900 | Wayne Agnew | V |
| " | | Robinson Grand | 1,100 | C. Robinson | L & P |
| Clay | 535 | Pisgah | — | | P |
| Coalton | 1,000 | Star | 500 | John Shannon | P |
| Curtin | — | Curtin | 200 | H. A. Robb | P |
| Davis | 2,491 | New Imperial | 500 | B. T. Walters | P |
| Davy | 1,770 | Strand | 200 | J. C. Shelton | R & P |
| Dunbar | 3,500 | Princess | 500 | Harry Zain | R & P |
| Durbin | 390 | Durbin | — | E. L. Fenton | P |
| Eckman | 1,500 | Pastime | — | Gilbert & Calfee | P |
| Elkins | 6,788 | Hippodrome | — | R. H. Talbott | P |
| Elm Grove | 1,900 | Majestic | — | | P |
| Fairmont | 17,851 | Dixie | 300 | R. Linn | P |
| " | | Grand | — | | P |
| " | | Hippodrome | 600 | Henrici & Burke | V |
| " | | Princess | 600 | Prince & Gallagher | P |
| " | | Nelson | 500 | Geo. Nelson | P |
| " | | Strand | — | | P |
| Fairview | 782 | Globe | — | | P |
| Follansbee | 3,135 | Family | — | R. G. Floyd | P |
| Gassaway | 2,300 | Dixie | — | L. D. Rose & Scafae | P |
| " | | | | L. W. Kalbaugh | P |
| Grafton | 8,517 | Grand | 500 | Lester Bush | P |
| " | | Opera House | 600 | C. Brinkman | R & P |
| " | | Strand | 400 | Lester Bush | V |
| Grant Town | — | Grant Town | — | J. C. Collins | P |
| Grantsville | 282 | Grantsville | — | | P |
| Harding | 1,500 | Norton Y. M. C. A. | 500 | Mr. Dunn | P |
| Harrisville | 1,200 | Electric | 350 | W. R. Heaton | P |
| Hinton | 3,912 | Masonic | 500 | F. R. Ewing | V, R & P |
| " | | Temple | 700 | J. H. Smith | P |
| Hundred | 557 | White Front | — | W. A. Dye | P |
| Huntington | 50,177 | Hippodrome | 1,500 | Jim Dunbar | V |

## WEST VIRGINIA—Continued

| Town | Population | Theatre | Seating Capacity | Manager | Designation |
|---|---|---|---|---|---|
| Huntington | | Huntington | 1,400 | Abe Hyman | R |
| " | | It | — | Chas. A. Johnson | P |
| " | | Lyric | 1,200 | Cecil Tipton | P |
| " | | Orpheum | 1,200 | Ed. Waugh | P |
| Jane Lew | 327 | Pictureland | — | W. C. Ballard | P |
| Kenova | 2,162 | Strand | — | | P |
| Keyser | 6,003 | Liberty | 400 | H. L. Thrush | P |
| " | | New Opera House | 1,000 | L. T. Carskaden | R & P |
| " | | Pickwick | — | | P |
| Keystone | 1,839 | Colonial | 500 | J. G. Tarbott | P |
| " | | New Theatre | 1,500 | | R & P |
| Kimball | 1,630 | People's | 500 | Paul Spector | R & P |
| Kingwood | 1,000 | Court | — | J. T. Daley | P |
| " | | Opera House | 300 | John Cool | R & P |
| Lewisburg | 1,500 | Princess | 300 | L. M. Grow | R & B |
| Logan | 2,998 | Bennett | 200 | Chas. Bennett | P |
| " | | Midelburg | 300 | F. Midelburg | R & P |
| Lumberport | 1,200 | Alpha | 500 | A. Duty | V |
| McAlpin | 1,000 | Civic Ass'n | 500 | Mr. Harlese | R & P |
| " | | McAlpin Civic Assn | 500 | Mr. Harlese | B |
| Mahan | 200 | Christian Colliery | — | T. H. Dunbar | P |
| Mannington | 3,673 | Burt's | — | | P |
| " | | Idle Hour | — | | P |
| Marlington | 1,045 | Amusu | 250 | C. C. Clendenen | P |
| " | | Imperial | — | | P |
| Martinsburg | 12,515 | Apollo | 600 | John Thorn | R & P |
| " | | Strand | 300 | A. C. Irons | P |
| Masontown | 520 | Colonial | — | | P |
| Mayberry | 2,000 | Dixie | — | | P |
| McDowell | 1,500 | Miner's Movie | — | J. S. Wilcox | P |
| McMechen | 3,356 | Midway | — | W. A. Sybert | P |
| Monongah | 2,031 | Lyric | 500 | Sattfied & Hall | R & P |
| Montgomery | 2,130 | Lyric | 800 | T. L. Vickers | P |
| Moorefield | 646 | Opera House | — | McCloy & Clown | P |
| Morgantown | 12,117 | Arcade | 500 | John S. Cherseman | P |
| " | | Dixie | — | | P |
| " | | Grand | 900 | H. A. Christy | P |
| " | | Strand | 1,200 | George H. Sallows | R & P |
| Moundsville | 10,669 | Park | 800 | M. A. Sybert | P |
| " | | Strand | 1,500 | M. A. Sybert | R & P |
| Mount Clare | 750 | Midway | — | Tony DeLuke | P |
| Mount Hope | 494 | Royal | — | Martin Little | P |
| Mount Pleasant | — | Grand Lyric | — | | P |
| Montgomery | 1,888 | Lyric | 800 | T. L. Vickers | R & P |
| Newburg | 823 | Crystal | — | E. G. Stevenson | P |
| New Cumberland | 1,800 | Edison | — | W. P. Powell | P |
| New Martinsville | 2,341 | Lincoln | 800 | Muhleman & Koontz | R & P |
| " | | Pastime | — | Muhleman & Koontz | P |
| Nitro | — | Community | 300 | W. J. Farman | R & P |
| " | | DeCentre | 450 | T. L. Kearse | P |
| " | | Nitro | — | | P |
| Northfork | 425 | Grand | 450 | John Blakely | P |
| Norton | — | Norton Y. M. C. A. | — | | P |
| Oak Hill | 764 | Royal | — | W. Hayes | P |
| Omar | — | Midelburg | — | F. Midelburg | P |
| Oxley | — | Beaver | — | | P |
| Paden City | 2,000 | San Toy | 500 | D. Brown | P |
| Parkersburg | 20,039 | Camden | 950 | E. G. Smoot | R & P |
| " | | Hippodrome | 950 | E. J. Hieble | V |
| " | | Lincoln | 950 | F. C. Smoot | P |
| " | | Strand | 700 | P. W. Barrett | P |
| Parsons | 2,001 | Victoria | 800 | H. L. Bennett | R & P |
| Pennsboro | 950 | Gaiety | — | L. C. Foster | P |
| Phillipi | 1,038 | Grand | — | Miss Tetter | P |

## WEST VIRGINIA—Continued

| Town | Population | Theatre | Seating Capacity | Manager | Designation |
|---|---|---|---|---|---|
| Piedmont | 2,835 | Majestic | — | J. J. Cavanaugh | P |
| " | | Opera House | 600 | Tri State Amus. Co. | R & P |
| Pine Grove | 474 | Lyric | — | | P |
| Princeton | 6,224 | Dixie | — | R. R. Tyner | P |
| " | | Royal | 550 | F. A. Mole | R & P |
| Point Pleasant | 3,059 | Grand | — | Jourakis & Morris | P |
| " | | Lyric | — | C. F. Filson | P |
| Ravenswood | 1,081 | Colonial | 300 | J. W. McCoy | R & P |
| Richwood | 4,331 | Star | 500 | Holt & Dysard | R & P |
| Rivesville | 190 | Cort | — | | P |
| Romney | 1,112 | Romney O. H. | 400 | H. A. Doman | R |
| Ronceverte | 2,319 | Amusu | — | | P |
| Rowlesburg | 966 | American | 350 | E. F. Nutter | V & P |
| Saint Albans | 2,825 | Isis | — | | P |
| Saint Marys | 1,350 | Lyric | — | W. Oldfield | P |
| Salem | 2,920 | Auditorium | 375 | C. W. Perine | R & P |
| " | | Strand | 500 | G. Broadwater | P |
| Scarbro | 950 | Rialto | 550 | L. Douglass | R & P |
| Shepherdstown | 1,070 | Opera House | 250 | C. S. Musser | P |
| Shinnston | 1,224 | Princess | 243 | Isaac Peters | P |
| " | | Rex | 478 | Isaac Peters | R & P |
| Sistersville | 3,238 | Auditorium | 800 | A. R. Doyle | R & P |
| " | | Fishcer | — | S. M.Road | P |
| " | | Paramount | — | W. E. Hoffman | P |
| Spencer | 3,239 | Auditorium | — | H. H. Roby | P |
| Sutton | — | Bland | — | H. E. Bland | V, R & P |
| Tams | 1,121 | Golden Gate | — | J. Paul Kelly | P |
| Thomas | 2,099 | Sutton O. H. | — | C. W. Sutton | P |
| Tunnelton | 792 | Brown's | — | C. J. Brown | P |
| Union | 298 | Shanklin's | — | | P |
| Vanetta | 100 | Vanetta | — | H. W. Miller | P |
| Wallace | 375 | Empire | — | | P |
| Ward | 150 | Ward Opera House | — | | P |
| Weirton | 400 | Rex | — | | P |
| Welch | 3,232 | American | — | F. A. Little | P |
| " | | Welch | 450 | B. Davidson | R & P |
| Wellsburg | 4,918 | Palace | — | H. J. Doran | P |
| Weston | 5,701 | Camden | 500 | Guy F. Gregg | R & P |
| " | | New Theatre | 400 | Wagg'er-Burnett Co. | R & P |
| " | | | 400 | Bennett & Co. | P |
| West Union | 779 | Princess | — | J. B. Datson | P |
| Wheeling | 54,322 | Avalon | 250 | Geo. Marsh | P |
| " | | Castle | 600 | J. R. King | P |
| " | | Colonial | 800 | C. A. Feinler | P |
| " | | Court | 1,350 | Fred E. Johnson | R & B |
| " | | Home | 350 | August Frohme | P |
| " | | Liberty | 1,100 | James Velas | P |
| " | | Lyric | 300 | James Velas | P |
| " | | Rex | 1,000 | Geo. Zeppos | P |
| " | | Southern | 650 | J. Fallars | P |
| " | | Victoria | 850 | Geo. Shafer | V |
| " | | Virginia | 1,600 | C. A. Feinler | P |
| White Sulphur Springs | 338 | Plaza | 350 | W. B. Hines | P |
| Whitesville | — | Whitesville | — | D. W. Slush | P |
| Williamson | 6,819 | Hippodrome | 800 | Geo. Brown | R & P |
| Winding Gulf | 200 | Winding Gulf | — | J. H. Spencer | — |
| Worthington | 292 | Lyric | — | | P |

The next issue of the JULIUS CAHN–GUS HILL GUIDE is now in course of preparation. Suggestions for changes will be gladly received.

# WISCONSIN—Population, 2,631,839

| Town | Population | Theatre | Seating Capacity | Manager | Desig-nation |
|---|---|---|---|---|---|
| Abbotsford | 947 | Young | — | A. Young | P |
| Adams | 250 | Adams | — | J. Newcheck | P |
| Adell | 250 | Kilb | — | G. Kilb | P |
| Albany | 669 | Albany O. H. | — | E. Atherton | P |
| Algoma | 1,911 | Majestic | 325 | D. J. Burke | P |
| Alma | 1,011 | Picture Thea. | — | | P |
| Alma Center | 417 | Opera House | — | | P |
| Almena | 250 | Rex | — | | P |
| Altoona | 824 | Gem | — | | P |
| Amherst | 629 | Rex | — | J. Boynton | P |
| Antigo | 8,451 | Armory | 1,200 | Van Dyke | R & P |
| " | | Palace | 1,000 | Harvey Hanson | R & P |
| Appleton | 19,561 | Appleton | — | J. Winniger | R & P |
| " | | Elite | — | N. Duffy | P |
| " | | Majestic | — | A. Berlinger | P |
| Arcadia | 1,680 | Arcadia O. H. | 400 | W. R. Wolfe | R & P |
| " | | Unique | 350 | Louis Lickolsinski | P |
| Argyle | 603 | Opera House | — | Phillip Bros. | P |
| Ashland | 11,334 | Majestic | 500 | Abe Lotts | P |
| " | | Royal | 850 | Abe Lotts | R & P |
| Athens | 904 | Opera House | — | L. Henning | P |
| Augusta | 1,500 | Augusta O. H. | 500 | C. W. Warner | V. R & P |
| Avoca | 436 | Avoca Co-op. Co. | — | W. Schmidt | P |
| Baldwin | 584 | Opera House | — | | P |
| Bangor | 692 | Majestic | — | | P |
| Baraboo | 5,538 | Gem | 500 | W. M. Franks | P |
| " | | Ringling | 1,000 | C. L. Roser | V, R & P |
| Barron | 1,449 | Majestic | — | | P |
| Bayfield | 1,800 | Princess | — | | P |
| Bear Creek | — | Majestic | — | E. Keller | P |
| Beaver Dam | 7,992 | Davison | — | C. Staehle | P |
| Belmont | 532 | Opera House | — | Snyder & Edward | P |
| " | | Star | — | Stubbendick & Bortels | P |
| Beloit | 21,284 | Majestic | — | J. A. Reichstein | P |
| " | | Rex | — | Frank McCartthy | P |
| " | | Strand | — | Frank McCarthy | P |
| " | | Wilson | 800 | S. W. Carruthers | R |
| Benton | 652 | Blend | — | C. Vail | P |
| Berlin | 4,356 | Library O. H. | 600 | F. Bachkal | R & P |
| Black Creek | 516 | Auditorium | — | F. Blick | P |
| Black River Falls | 1,970 | Fox | — | | P |
| " | | Opera House | — | R. E. Werner | R |
| Blair | 486 | Opera House | — | | P |
| Bloomer | 1,727 | Ideal | 600 | Schmoke & Crouse | P |
| Bloomington | 620 | Ideal | — | O. Hatch | P |
| Bonduel | 350 | Royal | — | A. Larson | P |
| " | | Star | — | W. Schroeder | P |
| Boscobel | 1,680 | Hurds O. H. | — | Dr. W. T. Hurd | R & P |
| " | | Strand | — | Chas. Streeter | P |
| Brillion | 998 | Auditorium | — | Exker Bros. | P |
| Broadhead | 1,517 | Cozy | — | | P |
| Burlington | 3,626 | Crystal | 800 | Willard Uglow | P |
| " | | Orpheum | 600 | John P. Gill | P |
| " | | Teutonia Hall | 600 | John P. Gills | R & P |
| Cadott | 765 | Liberty | — | | P |
| Cambria | 700 | Cambria Music H. | 700 | L. H. Peters | R & P |
| Cambridge | 507 | Park O. H. | — | H. Olson | P |
| " | | Princess | — | G. Wahl | P |
| Cascade | 300 | Opera House | — | A. Crogen | P |
| Cashton | 568 | Cashton | — | Mrs. A. Pelzer | P |
| Cassville | 890 | Moving Picture | — | R. Snow | P |
| Cedarburg | 1,777 | Chimes | — | H. Loible | P |
| Chetek | 829 | Grand | — | | P |
| Chilton | 1,838 | Chilton O. H. | — | P. Enders | R & P |

## WISCONSIN—Continued

| Town | Population | Theatre | Seating Capacity | Manager | Designation |
|---|---|---|---|---|---|
| Chilton | | Princess | 250 | Ray Pfeiffer | P |
| Chippewa Falls | 9,130 | Rex | — | | R & P |
| Clear Lake | 498 | Rex | — | | P |
| Clinton | 897 | Gem | — | Barrus & Basset | P |
| Clintonville | 3,275 | Grand | 490 | W. Gould | R & P |
| " | | Royal | 350 | Hobson | P |
| Cobb | 230 | Opera House | — | Lang & Smith | P |
| Cochrane | 250 | Picture | — | | P |
| Colfax | 701 | Auditorium | — | | P |
| Columbus | 2,464 | Rudolt | 400 | H. Altachwager | R & P |
| Cornell | — | Lyric | — | | P |
| Crandon | 2,000 | Princess | 500 | H. E. Brady | P |
| Cuba City | 967 | Auditorium | — | Loeffelholz Bros. | P |
| Cudahy | 6,725 | Majestic | — | J. Disch | P |
| Dalton | — | Music Hall | — | C. Walker | P |
| " | | Opera House | — | J. Jenke | P |
| Darien | 430 | Elms | — | Rockwell & Wood | P |
| Darlington | 1,826 | Orpheum | 400 | G. A. Mitchell | V, R & P |
| " | | Strand | — | E. H. Rodham | P |
| Deerfield | 533 | Palm | — | Heyda & Berge | P |
| Delevan | 3,016 | Opera House | 600 | N. O. Francisco | R & P |
| " | | Pastime | 300 | Keith Currie | P |
| De Pere | 5,165 | Majestic | — | J. Speaker | P |
| Dodgeville | 1,791 | Auditorium | — | Bishop & Beam | R & P |
| Dresser Jct. | 130 | Opera House | — | | P |
| Drummond | 500 | Town Hall | — | | P |
| Durand | 1,700 | Auditorium | 400 | Thos. Lucas | R & P |
| " | | Grand | 400 | Asa Storey | P |
| Eagle River | 1,700 | Lyceum | — | G. Erwin | P |
| " | | Opera House | — | J. Brazill | P |
| East Troy | 673 | Grand | — | W. Wood | P |
| Eau Claire | 20,614 | Eau Claire | — | | P |
| " | | Grand | 892 | B. J. Bostwick | R & P |
| " | | Municipal Aud. | 1,700 | Harry L. Fish | R & P |
| " | | O'Klare | 800 | H. A. Schawhn | P |
| " | | Unique | 700 | H. A. Schawhn | V |
| Edgerton | 2,688 | Lyric | — | P. W. Palmer | P |
| Elkhorn | 1,707 | Princess | — | G. Minett | P |
| " | | Sprague O. H. | — | E. H. Sprague | R & P |
| Ellswortth | 1,005 | Opera House | — | | P |
| Elroy | 1,713 | Majestic | 350 | H. L. Hanson | P |
| " | | Opera House | 250 | A. L. Moe | R & P |
| Endeavor | 400 | Endeavor Pt. | — | S. Campbell | P |
| Evansville | 2,209 | Opera House | — | G. Magee | R & P |
| Fairchild | 678 | Rialto | — | | P |
| Fall Creek | 523 | Dreamland | — | | P |
| Fennimore | 1,500 | Amusement | 250 | R. Hernandez | R & P |
| " | | Opera House | 500 | D. E. Tennant | R & P |
| Ferryville | 280 | | | Anderson & Lundy | P |
| Florence | 1,800 | Bijou | 400 | Bismark Trudell | P |
| Fond du Lac | 23,427 | Bijou | 800 | F. R. Smith | P |
| " | | Boyle | 1,500 | E. C. Prinson | R & P |
| " | | Idea | 900 | O. J. Vollart | P |
| " | | Orpheum | 800 | W. L. Ainsworth | P |
| Fort Atkinson | 4,915 | Crystal | — | F. Langhoff | P |
| Fox Lake | 1,212 | Home | 200 | Frank Baker | R & P |
| Galesville | 946 | Marinuka | 300 | W. L. Hamilton | P |
| " | | Opera House | 400 | W. S. Wadleigh | R |
| Gays Mills | 557 | Unique | — | Attwood & Rhinelander | P |
| Genoa Jct. | 709 | Palm | 200 | C. E. Scott | P |
| Gillette | 610 | Gem | — | R. John | P |
| Glenwood City | 954 | Orpheum | — | | P |
| Glidden | 600 | Rex | — | | P |
| Grand Rapids | 7,243 | Daly O. H. | — | J. Daly | P |

## WISCONSIN—Continued

| Town | Population | Theatre | Seating Capacity | Manager | Desig-nation |
|---|---|---|---|---|---|
| Grand Rapids | | Ideal | — | J. Stark | P |
| " | | Palace | — | J. Gruell | P |
| Granton | 250 | | | E. Marsh | P |
| Grantsburg | 721 | Auditorium | — | | P |
| Green Bay | 31,017 | Bijou | 750 | S. Thiron | V, R & P |
| " | 800 | Colonial | 600 | H. Goldman | P |
| " | | Grand | 800 | Henry Goldman | P |
| " | | New | 1,200 | Dominic Hagerty | P |
| " | | Orpheum | 1,179 | Mr. Herman | P |
| " | | Royal | — | H. Hadfield | P |
| Hartford | 4,515 | Opera House | — | Leach & Christenson | R & P |
| " | | Schauer's Hall | — | Schauer Bros. | R |
| " | | White House | — | Ralph Leach | P |
| Hartland | 728 | Victor | — | A. Schwager | P |
| Hayward | 4,000 | Grand | — | | P |
| Hazel Green | 621 | Opera House | — | A. R. Champion | P |
| Highland | 1,096 | Auditorium | — | J. Wall | P |
| Hilbert | 572 | Opera House | — | Proper & Koehn | P |
| Hillsboro | 804 | Midget | — | H. Kreutzmann | P |
| " | | Opera House | — | J. Hasser | P |
| Horicon | 2,134 | Pastime | — | J. Heft | P |
| Hortonville | 863 | Opera House | — | G. Jones | P |
| Hudson | 3,014 | Delight | — | | P |
| Independence | 664 | Opera House | — | | P |
| Iola | 850 | Opera House | — | M. Many | P |
| Iron River | 2,500 | Daniels | — | | P |
| Ironwood | — | Rialto | — | A. Picker | P |
| Janesville | 18,293 | Apollo | 1,158 | J. Zanias | V & P |
| " | | Beverly | — | M. Hensler | P |
| " | | Majestic | — | J. Moelk | P |
| " | | Meyers Theatre | 1,158 | L. C. Hensler | R & P |
| Jefferson | 2,572 | Idle Hour | — | E. Waterbury | R & P |
| Juneau | 1,003 | Juneau | — | J. Justman | P |
| Kaukauna | 5,591 | Bijou | 300 | W. Conkey | P |
| " | | Conkey-Cleland | — | M. Cleland | P |
| " | | Vaudette | 300 | Wm. Van Dyke | P |
| Kenosha | 40,472 | Burke | — | L. Collins | P |
| " | | Crystal | — | B. Grubel | P |
| " | | Majestic | — | C. Pacini | P |
| " | | Rhode Opera H. | — | J. Rhode | R & P |
| Kewaunee | 2,000 | Palace | 200 | C. W. Andre | P |
| " | | Sokel | 500 | Chas. Cherney | P |
| Kiel | 1,599 | Comet | — | G. Maurer | P |
| " | | Pastime | — | Berth & Stecker | P |
| Kilbourn | 1,170 | Crystal | — | O. Fabian | P |
| La Crosse | 30,363 | Bijou | — | La Crosse Thea. Co. | P |
| " | | Casino | — | La Crosse Thea. Co. | P |
| " | | La Crosse | 1,100 | F. L. Koppleberger | R & V |
| " | | Majestic | — | La Crosse Thea. Co. | P |
| " | | Rialto | — | La Crosse Thea. Co. | P |
| " | | Rivoli | — | La Crosse Thea. Co. | P |
| " | | Strand | — | La Crosse Thea. Co. | P |
| Ladysmith | 3,531 | Unique | 600 | C. M. Martin | P |
| La Farge | 654 | Opera House | — | N. Perkins | P |
| Lake Geneva | 2,632 | Majestic | — | George Van Slyck | P |
| Lake Mills | 1,672 | Majestic | — | C. Wodke | P |
| Lancaster | 2,485 | Klarmar | 600 | C. M. Klarmar | R |
| " | | Opera House | — | J. Hatch | P |
| " | | Orpheum | 250 | F. C. Burr | P |
| Linden | 580 | Idle Hour | — | | P |
| Livingston | 600 | Park | — | F. Blanchard | P |
| Lodi | 1,044 | Lodi | — | M. MacFarland | P |
| Lowell | 318 | Amusement | — | W. Pease | P |
| Loyal | 677 | Moving Picture | — | Voight Bros. | P |

## WISCONSIN—Continued

| Town | Population | Theatre | Seating Capacity | Manager | Designation |
|---|---|---|---|---|---|
| Loyal | | M. W. A. Ass'n | — | C. Taylor | P |
| Luxemburg | 402 | Unique | — | Unique Thea. Co. | P |
| Lynxville | 274 | Opera House | — | T. Bright | P |
| Macon | 4,100 | Gem | 300 | Rogers & Gipe | P |
| " | | Princess | 800 | Geo. H. Hinckley | R, V & P |
| Madison | 38,278 | Fuller | 1,300 | Hugh Flaghery | R & P |
| " | | Gem | 334 | G. & M. F. Gaukel | P |
| " | | Grand | 720 | F. McWilliams | P |
| " | | Majestic | 630 | R. Liebert | P |
| " | | Orpheum | 1,075 | Harry Bryan | V |
| " | | Orton | 322 | Albert Sperle | P |
| " | | Strand | 1,500 | A. P. Desormeaux | P |
| Manitowoc | 17,563 | Colonial | 500 | E. M. Carstens | P |
| " | | Empire | 800 | Thom. Gorycyka | P |
| " | | Mikadow | 1,200 | Francis Kadow | P |
| " | | New Opera House | 1,200 | S. Pech | R & P |
| " | | Orpheum | 900 | Peter Thielen | V |
| " | | Rialto | 800 | Francis Kadow | P |
| Marinette | 13,610 | Bijou | 600 | C. H. Foster | P |
| " | | Cozy | 800 | Thomas Coffey | P |
| " | | Marinette | 1,000 | Fitzpatrick McElroy | P |
| " | | Strand | 600 | C. H. Foster | P |
| Marion | 798 | Opera House | — | Fuchs Bros. | P |
| Markesan | 892 | Schaefer & Scheon | — | | P |
| Marshfield | 7,394 | Adler | 500 | J. P. Adler | R & P |
| " | | Trio | 500 | Mike Thomas | P |
| Mauston | 2,050 | Majestic | 200 | L. A. Hasse | P |
| " | | Opera House | 300 | W. A. Grinnier | R |
| Mayville | 2,282 | May | — | C. Doctor | P |
| Mazomania | 917 | Majestic | — | M. Slack | P |
| Medford | 2,000 | Cozy | — | O. G. Blakeslee | P |
| " | | Germania O. Hall | — | Hy Maurer | R |
| Mellen | 1,833 | White | — | A. Lighter | P |
| Melrose | 250 | Picture | — | | P |
| Menasha | 7,214 | Orpheum | — | A. Schiebe | P |
| Menomonie | 5,104 | Grand | 200 | Smith Bros. | P |
| " | | Memorial | 350 | Wm. Schaefer | R & P |
| " | | Orpheum | 400 | Smith Bros. | P |
| Merrilan | 625 | Gem | — | | P |
| Merrill | 8,068 | Badger O. H. | 1,000 | O. Benedict | R & P |
| " | | Casino | 300 | | P |
| Milltown | 250 | Club House | — | | P |
| Mineral Point | 2,569 | | | C. J. Foster | P |
| " | | Municipal O. H. | 720 | W. P. Bliss | R & P |
| " | | Opie | — | F. Opie | P |
| Mondovi | 1,325 | Gem | — | | P |
| Monroe | 4,788 | Little | 275 | L. Goetz | P |
| " | | Monroe | 500 | L. Goetz | P |
| " | | Turner O. H. | — | Geo. Schneider | V, R & P |
| " | | Washington | 275 | Joe Babin | P |
| Montello | 1,104 | Opera House | — | Mrs. M. Dodge | P |
| Montford | 558 | Joy | — | Webster & David | P |
| Monticello | 671 | Grand | — | | P |
| Mosino | 482 | Palace | — | M. Gillman | P |
| Mount Horeb | 1,048 | Opera House | — | M. Kellner | P |
| Mukwonage | 615 | Park | — | C. Wodke | P |
| Muscoda | 798 | Paulic | — | F. Paulic | P |
| Neceedah | 1,054 | Motion Picture | — | | P |
| Neenah | 7,171 | Doty | — | J. H. Herziger | P |
| " | | Neenah | — | G. Gardner | R, V & P |
| Neilsville | 2,160 | Badger | 200 | Otto Hiles | P |
| " | | Grand | 1,000 | J. W. Hommel | R & P |
| Nekoosa | 1,570 | Isis | — | A. Semmet | P |
| Neopit | 150 | Mac Call | — | F. McCall | P |

## WISCONSIN—Continued

| Town | Population | Theatre | Seating Capacity | Manager | Designation |
|---|---|---|---|---|---|
| New Diggings | 350 | Opera House | — | D. Redfearn | P |
| New Holstein | 839 | Opera House | — | R. Pfeiffer | P |
| New Lisbon | 1,074 | Rex | — | J. Jax | P |
| New London | 3,568 | Mer Mac | 200 | Hickey & Watkins | P |
| " | | Opera House | 600 | Jack Hickey, Jr. | R & P |
| New Richmond | 2,248 | Gem | 450 | A. H. Lynch | P |
| " | | Hogan's O. H. | 600 | Fred McDermott | R & P |
| Niagara | 1,700 | Niagara Club | — | House F. Peterson | P |
| Oconomowoc | 3,301 | Auditorium | 600 | City Clerk | R |
| " | | Crystal | 300 | Geo. Huebner | P |
| " | | Palace | 200 | Miss Sissel | P |
| Cconto | 4,920 | Gem | 400 | Mrs. Wm. Baird | P |
| " | | Princess | 450 | Francis Sharp | P |
| Oconto Falls | 1,427 | Fair | — | A. Meigatte | P |
| " | | Grand | — | W. Vincent | P |
| Odanah | 2,100 | Loyal | 500 | John Hurteau | P |
| Omro | 1,285 | Gem | — | M. Reid | P |
| Onalaska | 1,146 | Crystal | — | | P |
| Ontario | 383 | Hoffmans | — | E. Hoffman | P |
| Oostburg | 380 | Amusement | — | H. Mahien | P |
| Oregon | 712 | Opera House | — | F. Olson | P |
| Osceola | 634 | Picture | — | | P |
| Oshkosh | 33,162 | Majestic | — | H. M. Cummings | P |
| " | | Opera House | — | H. M. Cummings | R |
| " | | Orpheum | — | H. M. Cummings | P |
| " | | Rex | — | M. Moseman | P |
| " | | Star | — | Chas. Bauman | P |
| Osseo | 548 | Opera House | — | | P |
| Palmyra | 649 | Opera House | — | | P |
| Pardeeville | 987 | Liberty | — | H. Thompson | P |
| Park Falls | 2,676 | Rex | — | H. Esters | P |
| Phillips | 1,948 | Gem | — | H. Martin | P |
| Platteville | 4,353 | Gem | 300 | W. C. Tracy | P |
| " | | Park | 600 | W. C. Tracy | R |
| Plymouth | 3,415 | Lyceum | 600 | Chas. Lautenbach | R |
| " | | Princess | 400 | J. Anton | P |
| " | | Turner | 800 | J. Reick | R & P |
| Portage | 5,582 | Eulburg | — | Eulburg | V |
| " | | Home | 600 | Judson & Avers | R |
| Port Edwards | 5,582 | Auditorium | — | J. E. Alexander | R & P |
| Port Washington | 3,340 | Auditorium | — | Rev. Holfeltz | P |
| " | | Grand | 450 | Wm. Roob | P |
| " | | Majestic | 1,000 | John Roob | R & P |
| Poynette | 656 | Columbia | — | L. Libooy | P |
| Prairie du Chien | 3,537 | Metropolitan | 850 | Leo Boucher | R & P |
| " | | Regent | 401 | Geo. Gasson | P |
| Prentice | 606 | Opera House | — | M. Yarr | P |
| " | | Showshop | — | V. Markstrom | P |
| Prescott | 936 | Opera House | — | F. Lessman | P |
| Racine | 58,593 | Bijou | — | O. McKivitt | P |
| " | | National Theatre | — | H. E. Duncannon | R & P |
| " | | Rex | — | T. Norman | P |
| " | | Star | — | J. Earce | P |
| Racine Jct. | — | Majestic | — | W. Wolcott | P |
| Randolph | 1,183 | Crystal | — | Mrs. Maud Gram | P |
| Red Granite | 1,521 | Opera House | — | A. Berlholtz | P |
| Reedsburg | 2,997 | Armory | 600 | A. F. Niebuhr | R & P |
| " | | Majestic | 300 | A. V. Kelley | P |
| " | | Opera House | — | O. Frazer | P |
| Rhinelander | 6,654 | Majestic | — | J. Zander | R & P |
| Rib Lake | 1,018 | Adler Opera House | — | Mrs. Getchel | P |
| Rice Lake | 4,457 | Lyric | — | | P |
| Richland Center | 3,409 | Auditorium | — | A. Clark | R & P |
| " | | Orpheum | — | A. Rockwell | P |

## WISCONSIN—Continued

| Town | Population | Theatre | Seating Capacity | Manager | Designation |
|---|---|---|---|---|---|
| Rio | 704 | Purtell | — | J. Purtell | P |
| Ripon | 3,929 | Municipal Aud. | 784 | A. W. Stewart | R & P |
| River Falls | 2,057 | Princess | 287 | Ben Rosenberg | P |
| Roberts | 200 | High School Movie | — | | P |
| Rockdale | 200 | Opera House | — | H. Tellefson | P |
| Rosholt | 383 | Meyers O. H. | — | G. Meyers | P |
| Sauk City | 867 | Electric | — | M. Bloomburg | P |
| Seymour | 1,109 | Auditorium | — | N. Decker | P |
| Shawano | 3,544 | Crescent Theatre | — | C. Juntmann | P |
| Sharon | 908 | Liberty | 200 | F. Ryder | R & P |
| Sheboygan | 30,955 | American | — | | P |
| " | | Butterfly | — | | P |
| " | | Fairyland | — | | P |
| " | | Lincoln | — | F. Kramer | P |
| " | | Majestic | — | M. Friedrich | P |
| " | | Opera House | — | J. A. Vandervaart | R & P |
| " | | Palace | — | | P |
| " | | Rex | — | F. Steffen | P |
| Sheboygan Falls | 1,630 | Falls | — | E. Kirtchen | P |
| Shell Lake | 902 | Auditorium | — | | P |
| Shiocton | 536 | High School | — | H. Antholz | P |
| Shullsburg | 1,057 | Shullsburg | 500 | Chas. O'Neill | R & P |
| Soldiers Grove | 657 | Electric | — | G. Errickson | P |
| So. Milwaukee | 7,598 | Grand | — | F. Houdek | P |
| " | | Whitehouse | — | E. Wagner | P |
| So. Oshkosh | — | Star | — | C. Bauman | P |
| Sparta | 4,466 | Bell | — | O. Bell | P |
| Spencer | 362 | Opera House | — | Ingham & Hall | P |
| Spooner | 2,293 | Grand | — | | P |
| Spring Green | 730 | Gem | — | | P |
| " | | Village Hall | 350 | Anton Schlosser | R |
| Spring Valley | 972 | Opera House | — | | P |
| Stanley | 2,577 | Grand O. H. | — | E. L. Zimmer | R & P |
| Stevens Pt. | 11,370 | Lyric | 550 | M. Clifford | P |
| " | | Majestic | 1,000 | R. Gregory | R & V |
| " | | Strand | 500 | R. Gregory | P |
| Stoughton | 5,101 | Globe | — | C. Bacon | P |
| " | | Lyric | — | C. Gruelson | P |
| Sturgeon Bay | 5,000 | Opera House | 400 | Frank Welter | R & P |
| Sun Prairie | 1,119 | Pastime | — | | P |
| Superior | 39,624 | Drexel | — | | P |
| " | | Palace | — | Clinton-Meyers Co. | R & P |
| " | | Savoy | — | | P |
| Tigerton | 728 | Moving Picture | — | M. Hafner | P |
| Tomak | 3,257 | Unique | — | Smith & Johns | P |
| Tomahawk | 2,801 | Opera House | 800 | Jered McWithey | R & P |
| " | | Princess | 500 | Geo. Slater | P |
| Tripoli | 250 | Rex | — | B. Lowell | P |
| Turtle Lake | 442 | Empress | — | | P |
| Two Rivers | 7,305 | Empire | 800 | J. W. Tadych | P |
| " | | Opera House | 1,000 | A. H. Gloe | V, R & P |
| Union Grove | 616 | Opera House | — | F. Dixon | P |
| Viola | 671 | Electric | — | N. Wheeler | P |
| Viroqua | 2,574 | Star | 300 | Ben C. Brown | P |
| " | | Opera House | 500 | Ben C. Brown | R & P |
| Walsworth | 755 | Colburn Hall | — | C. McCave | P |
| " | | Liberty | — | | P |
| Washburn | 3,707 | Dupon Y. M. C. A. | — | | P |
| " | | Gem | 500 | P. T. Trowbridge | V |
| " | | Star | 400 | Ed Borgen | P |
| " | | Temple | 600 | P. T. Trowbridge | R & P |
| Waterford | 581 | Strand | — | F. Ramlo | P |
| Waterloo | 1,300 | Maunesha | 300 | R. Quade | P |
| Watertown | 9,299 | Classic | — | W. Norton | P |

WISCONSIN—Continued

| Town | Population | Theatre | Seating Capacity | Manager | Designation |
|---|---|---|---|---|---|
| Watertown | | Majestic | — | W. H. Norton | P |
| Watoma | — | American | — | B. Stillwater | P |
| Waubena | 2,388 | Ideal | — | F. Neidherr & Sons | P |
| Waukesha | 12,558 | Auditorium | 800 | R. C. Wheeler | P |
| " | | Colonial | — | R. C. Wheeler | R & P |
| Waupaca | 2,839 | Lyric | 300 | A. M. Penney | R & P |
| " | | Palace Theatre | — | E. H. Ryan | P |
| Waupun | 2,932 | Davison | 800 | L. T. Butts | R & P |
| " | | | 300 | James Donovan | P |
| Wausau | 18,661 | Bijou | 450 | Gustav Schochono | V & P |
| " | | Grand Opera | 1,000 | Clive Cone | R & P |
| " | | Lyric | 300 | Otto Buntrock | P |
| " | | Majestic | 400 | Albert Robarge | P |
| " | | Stuart | 2,000 | A. L. Stevens | P |
| Wauzeka | 476 | Browns O. H. | — | F. Brown | P |
| Wayside | 300 | Wayside Amus. Co. | — | F. Frosch | P |
| Webster | — | Movie | — | | P |
| West Allis | 13,765 | Allis | 400 | Eugene Phalen | R |
| " | | Community | 380 | Geo. Soble | P |
| West Bend | 3,310 | Mermack | 340 | Otto P. Weber | P |
| Westboro | 700 | Opera House | — | A. Taylor | P |
| Westby | 902 | Opera House | — | G. Gerold | P |
| Westfield | 729 | Home | — | W. Haney | P |
| West Salem | 840 | Uneeda | — | J. Stuart Hamilton | P |
| Weyawega | 967 | Lyric | — | M. Zunders | P |
| " | | Opera House | — | G. Gerald | P |
| Weyerhauser | 371 | Rex | — | | P |
| Whitehall | 703 | Opera House | — | | P |
| Whitewater | 3,215 | Strand | — | K. Uglow | P |
| " | | White | — | A. Johnson | P |
| Wild Rose | 551 | Wild Rose | — | Davis & Sage | P |
| Winchester | 100 | Winchester Hall | — | J. Schultz | P |
| Wittenburg | 1,090 | Opera House | — | F. Kirstens | P |
| Wonewac | 789 | Opera House | — | Dixon Bros. | P |
| Woodville | 300 | Opera House | — | | P |
| Wyocena | 425 | Princess | — | V. Wilson | P |

Advertise in the Julius Cahn-Gus Hill Theatrical Guide and Moving Picture Directory your line of business. It reaches the heart of the entire theatrical industry, the Legitimate, Vaudeville, Burlesque and the entire moving picture industry.

## WYOMING—Population, 194,402

| Town | Population | Theatre | Seating Capacity | Manager | Designation |
|---|---|---|---|---|---|
| Acme | — | Acme | — | | P |
| Afton | 720 | American | 200 | R. A. Gardner | P |
| " | | Opera House | 200 | R. B. Call | P |
| Basin | — | Rex | — | | P |
| Big Piney | 600 | Pioneer | 200 | Dr. M. B. Hook | P |
| Buffalo | — | Bison | — | | P |
| Burns | — | Moving Picture | — | | P |
| Cambria | — | Cambria | — | | P |
| Carneyville | — | Carney | — | | P |
| Casper | 11,447 | Hub | — | | P |
| " | | Iris | 850 | W. R. Sample | P |
| " | | Lyric | 600 | H. P. Brennen | P |
| Cheyenne | 13,829 | Atlas | 800 | Walter Bradley | P |
| " | | Amuse | 450 | Earl Nye | P |
| " | | Lyric | 400 | M. H. Todd | P |
| " | | Princess | 1,350 | M. H. Todd | V & P |
| Cody | 1,420 | Cody | 300 | James Corder | P |
| Cokesville | 240 | Opera House | 150 | R. D. Boomer | P |
| Cowley | — | Hub | — | | P |
| Douglas | 2,776 | Princess | 400 | Wm. Gross | P |
| Evanston | 3,479 | Strand | — | A. R. Bowen | R & P |
| Frontier | 1,500 | Box 72 | — | James A. Banks | P |
| Gebo | — | Gebo | — | | P |
| Gillette | 1,350 | Gem | 300 | J. T. Morgan | P |


$50.000 DOLLARS A YEAR FOR NEXT 5 YEARS

FOR SALE NEGATIVE AND ALL PRINTS OF THE MOTION PICTURE

"LIFE OF ST. PATRICK"

TAKEN IN IRELAND. EVERY SCENE HISTORICALLY CORRECT

WITH RIGHTS FOR THE WHOLE WESTERN CONTINENT (NORTH SOUTH AMERICA)

MUST SELL TO SETTLE ESTATE. ANSWERS TO BELOW FIRM

BENEDICT ENGRAVING CO. 1402 BROADWAY. N.Y.C.

PHOTO-ENGRAVINGS - ELECTROTYPES - MATRICES

CUSTOMERS FROM COAST TO COAST · WANT A MILLION MORE"

WYOMING—Continued

| Town | Population | Theatre | Seating Capacity | Manager | Desig-nation |
|---|---|---|---|---|---|
| Gillette | | Isis | 700 | Gilstrap Bros. | P |
| " | | Rex | — | | P |
| Glenrock | — | Empress | — | | P |
| Granger | 240 | Opera House | 150 | J. E. Bradley | P |
| Green River | 2,140 | Rex | 250 | | P |
| Greybull | 2,692 | Big Horn | — | | P |
| Hanna | — | Opera House | — | | P |
| Hillsdale | — | Spatz | — | | P |
| Jackson | 300 | Photoplay | 300 | J. B. Garnish | P |
| Kemmerer | 2,000 | New Kemmerer | 250 | G. Whitten | P |
| " | | Rex | — | | P |
| Kooi | — | Kooi | — | | P |
| Lance Creek Field | — | Lance Creek | — | | P |
| Lander | 2,133 | Dixie | 350 | Fuller & Son | P |
| " | | Grand | 400 | Fuller & Son | P |
| Laramie | 6,301 | American | 500 | C. D. Strever | P |
| " | | Empress | 1,000 | Hurst | P |
| " | | Opera House | 800 | J. G. Burbank R, V & | P |
| Lingle | — | Star | — | | P |
| Lovell | — | Armada | — | | P |
| Lusk | 2,092 | Garden | — | | P |
| Lyman | 600 | Star | 250 | John Slagowski | P |
| Manville | — | Dortha | — | | P |
| Monarch | — | Monarch Amuse. H. | — | | P |
| New Castle | — | Edison | — | | P |
| Pine Bluff | — | Moving Picture | — | | P |
| Powell | 2,463 | Lyric | — | | P |
| Rawlins | 3,969 | Opera House | 600 | Johnson & Bangs P, R & | V |
| Riverton | — | Acme | — | | P |
| Rock Springs | 6,456 | Grand | — | | P |
| Salt Creek | — | | | | |
| Saratoga | — | Johnson's | — | | P |
| Sheridan | 9,175 | Gem | 450 | Fred Bezold V & | P |
| " | | Grand | 400 | Kirby & Bethurem | P |
| " | | Orpheum | 600 | Ben Collier R & | P |
| Shoshoni | 650 | Bijou | 264 | I. E. Billen | P |
| Sunrise | — | | | Colo. Fuel & Iron Co. | P |
| Superior | — | Superior | — | | P |
| South Superior | — | Crystal | — | | P |
| Thermopolis | 2,095 | Maverick | — | | P |
| Torrington | — | Lyric | | | P |
| Wheatland | — | Iris | — | | P |
| Worland | — | Elks | — | | P |

No one connected with the theatrical profession, whether the Legitimate, Vaudeville, Burlesque or Moving Pictures, can afford to be without this valuable book.

PRICE ONLY $3.00

# LIST OF MOVING PICTURE HOUSES IN THE TERRITORY OF HAWAII

## SOUTH HILO DISTRICT

| Theatre | Location | Manager |
|---|---|---|
| Gaiety Theatre | Kamehameha St., Hilo | Adam C. Baker, Mgr. |
| Empire Theatre | Kamehameha St., Hilo | T. Abe, Mgr. |
| Yamatoza Theatre | Mooheau St., Hilo | E. Kohara, Mgr. |
| Yuraku Kwan Theatre | Mooheau St., Hilo | T. Nakatsukasa, Mgr. |
| Naniwa Theatre | Waiakea, Hilo | H. Yanagistubo, Mgr. |
| Kaumana Theatre | 4 Miles, Kaumana, Hilo | T. Nagai, Mgr. |
| Kato Theatre | Papaikou, Hawaii | K. Kato, Mgr. |
| Tanimoto Theatre | Honomu, Hawaii | T. Tanimoto, Mgr. |
| Hakalau Hall | Hakalau, Hawaii | Hakalau Pln. Co., Props. |

## NORTH HILO DISTRICT

| | | |
|---|---|---|
| Yamanaka Hall | Honohina, Hawaii | F. Yamanaka, Mgr. |
| Papaaloa Theatre | Papaaloa, Hawaii | H. Ueki, Mgr. |

## HAMAKUA DISTRICT

| | | |
|---|---|---|
| Arita's Theatre | Paauilo, Hawaii | Arita, Mgr. |
| Paauhau Theatre | Paauhau, Hawaii | Paauhau Amuse. Co., Prop. |
| Honokaa Mill Theatre | Honokaa, Hawaii | Honokaa Sugar Co., Prop. |
| Kukuihaele Theatre | Kukuihaele, Hawaii | Pacific Sugar Mill, Props. |

## SOUTH KOHALA DISTRICT

| | | |
|---|---|---|
| Barabara Hall | Kamuela, Hawaii | A. W. Carter, Trustee |

## NORTH KOHALA DISTRICT

| | | |
|---|---|---|
| Hawi Hall | Hawi, Kohala, Hawaii | Hawi Movies, Props. |
| Hoea Hall | Hoea, Kohala, Hawaii | Hawi Movies, Props. |
| Kapaau Hall | Kapaau, Kohala, Hawaii | Albert McDougal, Prop. |
| Ah San Hall | Kohala, Hawaii | Ah Sing, Mgr. |
| Makapala Hall | Makapala, Kohala, Hawaii | Choi Zane, Prop. |

## NORTH KONA DISTRICT

| | | |
|---|---|---|
| Ah Sing Hall | Kanmuenue, Kona, Hawaii | N. C. Akana, Prop. |
| Oshima Hall | Kainaliu, Kona, Hawaii | M. Oshima, Prop. |
| Holualoa Hall | Holualoa, Kona, Hawaii | S. Tateda, Prop. |

## SOUTH KONA DISTRICT

| | | |
|---|---|---|
| Kealia Hall | Kealia, So. Kona, Hawaii | Kealia Amuse. Co., Props. |
| Kealakekua Hall | Kealakekua, So. Kona, Hawaii | T. Ikeda, Prop. |

## KAU DISTRICT

| | | |
|---|---|---|
| Pahala Hall | Pahala, Kau | Pahala Pln. Co., Props. |

## PUNA DISTRICT

| | | |
|---|---|---|
| Olaa Casino | 9 Miles, Olaa, Puna | Olaa Sugar Co., Props. |
| Akebono Theatre | Pahoa, Puna | S. Takaoka, Prop. |
| Shinonome Hall | Mt. View, Puna | S. Koi, Prop. |
| Mt. View Hall | Mt. View, Puna | H. Mizuno, Prop. |
| Yamanaka Hall | 9 Miles, Olaa, Puna | F. Yamanaka, Mgrs. |

The next issue of the JULIUS CAHN-GUS HILL GUIDE is now in course of preparation. Suggestions for changes will be gladly received.

HAWAII—Continued

## COUNTY OF MAUI

Population—Old Census (1910) 28,623. Population—New Census (1920) 36,080.

### DISTRICT OF WAILUKU

| Theatre | Seating Capacity | Manager |
|---|---|---|
| Kahului Theatre | 600 | H. B. Weller |
| Wailuku Orpheum | 600 | H. B. Weller |
| Waihee Theatre | 150 | H. B. Weller |
| Puunene Theatre | 450 | H. B. Weller |
| Camp One Theatre | 175 | H. B. Weller |

### DISTRICT OF MAKAWAO

| | | |
|---|---|---|
| Haiku Theatre | 300 | H. B. Weller |
| Paia Theatre | 300 | Antone Fernandez, Jr. |

### DISTRICT OF HANA

| | | |
|---|---|---|
| Hana Theatre | 400 | Gordon Erritt |
| Kaeleku Theatre | 200 | Gordon Erritt |

### DISTRICT OF LAHAINA

| | | |
|---|---|---|
| Pioneer Theatre | 650 | George Freeland |
| Olowalu Theatre | 200 | George Freeland |
| Puukolii Theatre | 350 | George Freeland |


**EDITORS CLIP**

*the*

**Dramatic Mirror**

**More Than Any Other Theatrical Publication in This Country**

FOR FORTY-ONE YEARS—because of its unquestioned high standing and authority—editors have been in the habit of referring to and using The Mirror in making up their dramatic and motion picture pages.

THE MIRROR has always encouraged this, and in every way possible made it easy for editors to get just what they want from its columns.

THIS CONSTANT turning to The Mirror for reference makes its pages hold a great big value for you.

YOUR ANNOUNCEMENTS, from the very fact that they appear in The Mirror, immediately take on an added standing and authority.

AND WHAT IS MORE, your publicity does not stop working for you with its appearance in The Mirror, but keeps going on and on—through clipping and quotation—until it has reached into innumerable cities, towns and villages throughout the whole country.

**DRAMATIC MIRROR**

**133 West 44th Street New York**

# ALBERTA, CANADA

| Town | Population | Theatre | Seating Capacity | Manager | Designation |
|---|---|---|---|---|---|
| Calgary | 75,000 | Allen | — | J. F. Brice | P |
| " | | Bijou | — | Mose Allen | P |
| Cardston | 1,207 | Palace | 500 | L. Nielson | R & P |
| Carstairs | 475 | Weber's Hall | 200 | Stewart Boyce | P |
| Claresholm | 809 | I. O. O. F. | 300 | Geo. W. Ringrose | V |
| " | | Rex | 500 | J. L. Edlund | P |
| Coleman | 2,500 | Opera House | 500 | Paul Barons | V & R |
| Edmonton | 61,045 | Allen | 1,100 | S. Buchanan | P |
| " | | Dreamland | 550 | S. W. Candy | P |
| " | | Empire | 1,500 | Earl Wolfe | R |
| " | | Empress | 800 | John Hazza | P |
| " | | Gem | 450 | E. Entwistle | P |
| " | | Monarch | 550 | S. Buchanan | P |
| " | | Pantages | 1,200 | Lester M Treffry | V |
| " | | Princess | 450 | E. Entwistle | P |
| " | | Regent | 400 | S. W. Candy | P |
| " | | Strand | 400 | R. Cole | P |
| Gleichen | 800 | Opera House | 300 | L. W. Donneworth | R & P |
| Granum | 600 | Starland | 300 | Dan Boyle | P |
| Innisfail | 601 | Grand | 500 | John A. McDonald | R & P |
| Lethbridge | 12,300 | Colonial | 400 | L. S. Brown | P |
| " | | Empress | 500 | C. Hausen | P |
| " | | Majestic | 750 | L. S. Brown | R |
| " | | Starland | 400 | | P |
| MacLeod | 2,000 | Empress | 300 | Fred Cutler | V & P |
| " | | Town Hall | 200 | Town of MacLeod | V & P |
| Medicine Hat | 11,000 | Dreamland | 400 | J. F. Leonard | P |
| " | | Empress | 800 | W. B. Finlay | R |
| " | | Monarch | 700 | W. B. Finlay | P |
| Red Deer | 2,500 | Lyric | — | E. A. Towe | V, R & P |
| Stavely | 245 | Star | 300 | N. Northwood | P |
| Stettler | 1,500 | Opera House | — | Mrs. A. G. Fox | R & P |
| Taber | 2,321 | Rex | — | J. G. Heatherley | P |
| Vermilion | 1,400 | Columbia | 465 | Wm. P. Piekie | P |
| Wetaskiwin | 2,500 | Bijou | 250 | | P |
| " | | Wilson | 500 | H. B. Wilson | R & P |
| High River | 1,173 | Electric | 250 | Bud Weiss | P |
| Magrath | 995 | Assembly Hall | 800 | Levi Harker | R |
| " | | Empress | 350 | Melvin Godfrey | P |
| Pincher Creek | 1,100 | Opera House | 350 | N. S. McLeod | V, R & P |

# BRITISH COLUMBIA, CANADA

| Town | Population | Theatre | Seating Capacity | Manager | Designation |
|---|---|---|---|---|---|
| Armstrong | 810 | Avalon | 500 | E. K. Shaw | R & P |
| Chilliwack | 1,657 | Imperial | 300 | M. D. Millan | P |
| Creston | 250 | Grand | 400 | F. C. Rodgers | P |
| Golden | 932 | Lyric | 300 | Dartt & Patterson | R & P |
| Grand Forks | 1,577 | Empress | 400 | Fred Downey | P |
| Kamloops | 5,000 | Empress | 700 | R. E. Berry | P |
| " | | Opera House | 600 | R. E. Berry | R |
| Nanaimo | 8,305 | Bijou | 975 | M. M. McDonald | P |
| " | | Dominion | 950 | Geo. Beattie | P |
| Nelson | 4,563 | Gem | — | Mr. Pitner | P |
| " | | Nelson | 600 | Geo. Harstead | R |
| " | | Starland | — | | P |
| Pentieton | 3,500 | Empress | 400 | J. C. Berry | P |
| Prince Rupert | 8,000 | Empress | 400 | B. F. Self | P |
| " | | Westholme | 700 | B. F. Self | R & P |
| Revelstoke | 3,500 | Empress | 450 | W. A. Smythe | R |
| " | | Rex | 400 | W. A. Smythe | P |
| Rossland | 2,827 | Star | 500 | S. J. Hackney | P |

## BRITISH COLUMBIA, CANADA—Continued

| Town | Population | Theatre | Seating Capacity | Manager | Designation |
|---|---|---|---|---|---|
| Trail | 4,000 | Liberty | 500 | A. E. Morris | P |
| Vancouver | 123,050 | Allen | 1,996 | O. B. Cloakey | P |
| " | | Broadway | 1,000 | F. H. Gow | P |
| " | | Colonial | 1,200 | Hector Quagliotti | P |
| " | | Dominion | 776 | J. R. Foster | P |
| " | | Globe | — | Allen Thea. Ent. | P |
| " | | National | 1,200 | Jacob Izen | P |
| " | | Orpheum | 1,740 | J. Pilling | R |
| " | | Pantages | 1,800 | G. B. Pantages | V |
| " | | Rex | 931 | Allen Thea. Ent. | P |
| Vernon | 4,000 | Empress | 400 | R. E. Berry | P |
| Victoria | 31,620 | Columbia | 750 | E. Clark | P |
| " | | Dominion | 900 | J. M. Robertson | P |
| " | | Pantages | 960 | R. J. Jamieson | V |
| " | | Royal Victoria | 1,507 | Clifford Denham | R |
| " | | Variety | 700 | E. Clark | P |

# MANITOBA, CANADA

| Town | Population | Theatre | Seating Capacity | Manager | Designation |
|---|---|---|---|---|---|
| Brandon | 13,839 | Allen | — | C. A. Matthews | P |
| Carberry | 878 | Carberry | 200 | C. H. Bamiter | P |
| Deloraine | 808 | Deloraine | 500 | Flynn & Baxton | R & P |
| Killarney | 1,010 | Lyceum | 200 | W. J. Hellis | P |
| " | | Municipal Hall | 250 | F. A. Williams | R |
| Minnedosa | 1,483 | Lyric | 300 | Herbert Dixon | P |
| Morden | 1,130 | Starland | 300 | Thos. Edward | P |
| " | | Victor Hall | 600 | Wm. Conner, Sr. | R |
| Neepawa | 2,000 | Opera House | 400 | C. G. Brooker | V, R & P |
| Port. La Prairie | 5,885 | Empress | 400 | Roy Willis | P |
| " | | Princess | 400 | A. M. Steinman | P |
| Russell | 562 | Bijou | 200 | W. E. Fenton | P |
| Selkirk | 2,990 | Central | 500 | Kennedy & Gibbs | P |
| " | | Royal | 500 | E. Alm | V |
| Winnipeg | 135,430 | Allen | 1,983 | H. N. Jernberg | P |
| " | | Arlington | 450 | M. G. Peebles | P |
| " | | Avenue | 430 | Geo. A. Graham | P |
| " | | Bijou | 750 | E. Levy | P |
| " | | Colonial | 492 | S. Weiner | P |
| " | | Columbia | 682 | G. J. Bannister | P |
| " | | Corona | 350 | Joseph Kaplan | P |
| " | | Crescent | 500 | F. R. Hyde | P |
| " | | Dominion | 1,069 | B. Bloom | R |
| " | | Elm | 250 | W. F. Morrow | P |
| " | | Fort Rouge | 300 | J. Jonasson | P |
| " | | Furby | 475 | W. H. Margot | P |
| " | | Gaiety | 740 | B. Abbott | P |
| " | | Garden | 431 | J. Miles | P |
| " | | Leland | 375 | M. Xonzek | P |
| " | | Lyceum | 1,237 | A. R. McNichol | P |
| " | | Mac's | 381 | Geo. Farncombe | P |
| " | | Monarch | 445 | H. A. Morton | P |
| " | | National | 766 | M. J. Williamson | P |
| " | | Orpheum | 1,924 | Geo. C. Sackett | V |
| " | | Osborne | 805 | R. Kershaw | P |
| " | | Palace | 466 | G. S. Eby | P |
| " | | Pantages | 1,647 | Walter Fogg | V |
| " | | Park | 299 | Thomas Millard | P |
| " | | Province | 1,084 | John V. Ward | P |
| " | | Rex | 740 | M. M. Wire | P |
| " | | Star | 420 | C. M. Munson | P |
| " | | Starland | 780 | A. R. McNichol | P |

MANITOBA, CANADA—Continued

| Town | Population | Theatre | Seating Capacity | Manager | Designation |
|---|---|---|---|---|---|
| Winnipeg | | Strand | 1,100 | E. F. Seamans | V |
| " | | Ukranian | 976 | Mathew Papovich | P |
| " | | Walker | 2,028 | E. H. Benson | R |
| " | | Winnipeg | 1,110 | G. T. Howden | R |
| " | | Wonderland | 612 | F. R. Hyde | P |

## NEW BRUNSWICK, CANADA

| Town | Population | Theatre | Seating Capacity | Manager | Designation |
|---|---|---|---|---|---|
| Athol | — | Opera House | — | R. Allan Chrystie | P |
| Bathurst | 960 | Opera House | — | | P |
| Campbellton | 8,000 | Imperial | 500 | R. Allan Chrystie | P |
| " | | Opera House | 650 | R. Allan Chrystie | V, R & P |
| Chatham | 15,000 | Palace | — | | R & P |
| Dalhousie | 305 | Opera House | — | R. Allan Chrystie | P |
| Edmundston | 3,000 | Bijou | — | | R & P |
| Fredericton | 7,500 | Gayety | — | | P |
| " | | Gem | — | | P |
| " | | Opera House | — | F. G. Spencer | R & P |
| " | | Unique | — | | P |
| Grand Falls | 1,539 | MacLarens | — | | P |
| Joggins Mines | — | Bijou | — | | P |
| " | | Wonderland | — | | P |
| McAdam | 2,100 | McAdam O. H. | 450 | B. B. Herd | R |
| " | | Orange Hall | 450 | B. B. Herd | P |
| Moncton | 11,333 | Colonial | 800 | Mr. Steeves | P |
| " | | Dreamland | 300 | Mrs. Emma Davidson | P |
| " | | Empress | 900 | Tarris & Winter | P |
| " | | Grand | 900 | Tarris & Winter | V, R & P |
| New Castle | 2,945 | Opera House | — | | P |
| Perth | 200 | Specialty | — | | P |
| St. Andrews | 985 | Acme | — | | P |
| " | | Palace | — | | P |
| St. George | 1,200 | Broadway | — | | P |
| " | | Imperial | — | | P |
| St. John | 64,308 | Empress | 400 | Alphonso C. Smith | P |
| " | | Gaiety | — | | P |
| " | | Imperial | 1,800 | Walter H. Golding | R & P |
| " | | Lyric | 650 | Fred G. Spencer | V |
| " | | Opera | 1,100 | Walter McKay | R |
| " | | Palace | 300 | Thos. O'Rourke | P |
| " | | Queen Square | 1,000 | Robt. J. Armstrong | P |
| " | | Star | 400 | Arthur B. Farmer | P |
| " | | Unique | 550 | Fred G. Spencer | P |
| St. Stephen | 3,270 | Bijou | — | | P |
| Shediac | 1,442 | Star | — | | P |
| Sussex | 2,000 | Hippodrome | — | | P |
| " | | Imperial | 600 | C. F. Gwan | P |
| " | | Lyric | — | | P |
| " | | Opera House | 654 | Lutz & Daly | R & P |
| Windsor | 200 | Opera House | — | | R & P |
| Woodstock | 4,500 | Bijou | — | | R & P |
| " | | Vogue | — | F. G. Spencer | P |

## NOVA SCOTIA, CANADA

| Town | Population | Theatre | Seating Capacity | Manager | Designation |
|---|---|---|---|---|---|
| Amherst | 10,000 | Empress | 900 | A. A. Fielding | R |
| " | | Gem | 300 | Robert Davis | P |
| Annapolis | 1,019 | Bijou | — | | R & P |
| Bridgewater | 1,800 | Empire | 600 | Cragg & Fraser | R & P |

## NOVA SCOTIA, CANADA—Continued

| Town | Population | Theatre | Seating Capacity | Manager | Designation |
|---|---|---|---|---|---|
| Bridgewater | | Orpheum | 450 | C. Walfield | P |
| Canso | 1,617 | Ideal | — | | P |
| Dartmouth | 5,058 | Royal | — | | P |
| Digby | 1,246 | Bijou | — | | P |
| Dominion | 2,589 | Royal | — | | P |
| Glace Bay | 18,000 | Russell | 600 | Matt Nolan | P |
| " | | Savoy | 750 | Jno. Connors | V & R |
| Halifax | 46,601 | Acker's Family | 675 | L. R. Acker | V |
| " | | Casino | 1,200 | R. J. Macadam | P |
| " | | Empire | 650 | G. J. B. Metzler | P |
| " | | Imperial | 600 | M. Herschorn | P |
| " | | King Edward | 650 | Geo. X. Couture | P |
| " | | Majestic | 1,050 | J. F. O'Connell | R |
| " | | Orpheus | 1,050 | L. R. Acker | P |
| " | | Strand | 800 | J. M. Franklin | V |
| Hillsboro | — | Scenic Hall | — | | P |
| Inverness | 2,719 | Wonderland | — | | P |
| Joggins | 1,800 | Wonderland | 750 | F. J. Burke | P |
| Kentville | 2,500 | Strand | 500 | Clark & Hiltz | R & P |
| Liverpool | 2,109 | Town Opera House | — | F. R. Freeman | V, R & P |
| Lockport | 784 | Opera House | — | | R & P |
| Lunnenberg | 2,681 | Alexander Hall | — | | R & P |
| Middleton | 1,000 | Green Lantern | 300 | B. L. Reagh | R & P |
| New Glasgow | 6,383 | Academy of Music | — | | R & P |
| " | | Itzit | — | | P |
| " | | Roseland | — | | P |
| New Waterford | 3,000 | Bijou | — | | P |
| North Sydney | 5,418 | Clayton | — | | P |
| Parrsboro | 2,700 | Maple Leaf | — | | P |
| Pictou | 3,175 | Opera House | — | | R & P |
| Port Morris | — | Alexander Hall | — | | P |
| Sackville | — | Imperial | — | | P |
| Springhill | 5,713 | Opera House | — | | P |
| Stellarton | 1,614 | Jubilee | — | | P |
| Sydney | 28,000 | Casino | 500 | Edwin R. Lynn | P |
| " | | Lyceum | 640 | J. Khatter | R & P |
| " | | Palace | 650 | L. R. Ackers | V |
| " | | Strand | 700 | Edwin R. Lynn | R & P |
| Sydney Mines | 6,600 | Premier | — | | P |
| Trenton | 500 | Trenton | — | | P |
| Truro | 7,500 | Princess | 625 | A. A. Fielding | V, R & P |
| " | | Strand | 500 | A. A. Fielding | P |
| Westhill | — | Roseland | — | | P |
| Westville | 4,417 | Crescent | — | | P |
| Weymouth | 600 | Green Lantern | — | | P |
| Whitney Pier | — | Khatters | — | | P |
| Wolfville | 1,458 | Opera House | — | | R & P |
| Yarmouth | 6,600 | Peoples | — | | P |

# ONTARIO, CANADA

| Town | Population | Theatre | Seating Capacity | Manager | Designation |
|---|---|---|---|---|---|
| Acton | 1,720 | Wonderland | — | | P |
| Alexandria | 2,318 | Hevton's | — | | P |
| " | | St. Hulian | — | | P |
| Allandale | — | Picture | — | | P |
| Alliston | 1,279 | Rex | — | | P |
| Almonte | 2,452 | Orpheum | — | | P |
| Arnprior | 4,395 | Casino | 695 | J. P. Dontigny | R & P |
| " | | Town Hall | 511 | Mayor | V & P |
| Aurora | 1,901 | Starland | — | | P |
| Aylmer | 2,099 | Star | — | | P |

## ONTARIO, CANADA—Continued

| Town | Population | Theatre | Seating Capacity | Manager | Designation |
|---|---|---|---|---|---|
| Alymer | | Gem | — | | P |
| Barrie | 6,428 | Dreamland | — | | P |
| " | | Grand O. H. | 700 | John Powell, Jr. | R & P |
| Barrifield | 500 | King George | — | | P |
| Beaverton | 1,115 | Grand O. H. | — | | P |
| Belleville | 9,850 | Griffin | 1,200 | Mr. Forhan | R |
| " | | Palace | 500 | Mr. Forhan | P |
| Blairsville | — | Robinson | — | | P |
| Blenheim | 1,800 | Blenheim | 600 | E. W. Knight | P |
| Blind River | 1,500 | Star | — | | P |
| Bracebridge | 2,350 | Crystal | — | | P |
| Bramton | 3,800 | Griffen | — | | P |
| Brantford | 32,159 | Allen | — | C. J. Appel | P |
| " | | Apollo | — | | P |
| " | | Colonial | — | | P |
| " | | Grand O. H. | — | J. T. Whittaker | R & P |
| " | | Grant | — | | P |
| " | | Rex | — | | P |
| Bridgeburg | 4,000 | Crown | — | | P |
| Brittania-on-the-Bay | 250 | Auditorium | — | | P |
| Brockville | 10,000 | Brock | 1,080 | J. M. McLennan | P |
| " | | New | 1,200 | J. M. McLennan | R |
| Browmenville | 300 | Royal | — | | P |
| Brussels | 960 | Family | — | | P |
| Burlington | 2,730 | Crystal | — | | P |
| " | | Crystal Palace | — | | P |
| Byng Inlet | 1,700 | Royal | — | | P |
| Caledonia | 1,400 | Cosy | — | | P |
| Campbellford | 3,200 | Princess | — | A. Phillips | R & P |
| " | | Music Hall | — | R. Cole | R |
| Camp Borden | — | Strand | — | | P |
| Carding | — | Savoy | — | | P |
| Carleton Place | 4,500 | Municipal | 1,200 | A. R. G. Peden | R |
| " | | Star | 600 | W. Johnston | P |
| Chaffeys Locks | — | | | | P |
| Chapleau | 4,000 | Opera House | 400 | City Clerk | P |
| " | | Peoples | — | | P |
| Chatham | 16,500 | Griffith | 1,100 | J. Griffith | R & P |
| " | | Princess | 500 | R. Zaikoor | P |
| Chesley | 1,736 | Bijou | — | | P |
| Clinton | 2,251 | Princess | — | | P |
| Cobalt | — | Allen's Lyric | — | J. P. Shea | P |
| " | | Bijou | — | | P |
| " | | Grand | — | | R & P |
| " | | Princess | — | | P |
| Cobourg | 5,072 | Allen | 500 | Arthur Cawey | P |
| " | | Victoria O. H. | 750 | Ben Ewing | R |
| Cochrane | 500 | Princess | — | | P |
| Coldwater | 650 | Abots Hall | — | | P |
| Collingwood | 8,100 | Empress | — | | P |
| " | | Grand | 700 | D. L. Gilmour | R & P |
| " | | Lyric | — | | P |
| Copper Cliff | 3,700 | Rex | — | | P |
| Cornwall | 7,300 | Crystal Palace | 250 | Armand & Charlebois | P |
| " | | Wonderland | 400 | Fred Stanford | P |
| " | | Music Hall | — | J. E. MacPhee | R & P |
| Cream Hill | — | Star | — | | P |
| Creighton Mines | 300 | Gayety | — | | P |
| Crystal Beach | 600 | Crystal | — | | P |
| Delsa | 500 | Delsa | — | | P |
| Depot Harbor | 657 | Royal | — | | P |
| Desden | — | Majestic | — | | P |
| Deseronto | 2,018 | Naylor's | 600 | Tom J. Naylor | P |
| Dresden | 1,551 | Star | — | | P |

## ONTARIO, CANADA—Continued

| Town | Population | Theatre | Seating Capacity | Manager | Designation |
|---|---|---|---|---|---|
| Dryden | 1,000 | Strand | — | | P |
| Dulton | 836 | Star | — | | P |
| Dundas | 5,078 | Strand | — | | R & P |
| " | | Unique | — | | P |
| Dunnville | 3,550 | Grand | 500 | Geo. Vaughan | R & P |
| Durham | 1,600 | Star | — | | P |
| Elmira | 2,200 | Theatorium | — | | R & P |
| Elmvale | 850 | Picture | — | | P |
| Elora | 1,500 | Memorial Hall | 500 | W. S. Richardson | P |
| Erne Beach | — | Grand | — | | P |
| Espanola | 2,400 | Princess | — | | R & P |
| Exeter | 1,600 | Dome | — | | P |
| Ford | — | Ford | — | | P |
| Forest | 1,444 | Kineto | — | | P |
| Fort Frances | 1,643 | Royal | — | | P |
| Fort William | 20,000 | Orpheum | 1,100 | B. O. Farmer | V & R |
| " | | Royal | 800 | C. A. Tremblay | P |
| Galt | 10,299 | Regent | 1,500 | J. C. Green | P |
| " | | Scott | 2,000 | L. Shupe | R & P |
| Gananoque | 3,764 | Opera House | — | | R & P |
| " | | Palace | — | | P |
| Georgetown | 2,500 | Rex | — | | P |
| Goderich | 5,000 | Buchanan's | — | Jas. Buchanan | V & R |
| " | | McLeon | — | Wesley McLeon | R |
| " | | Model | — | Edward Watson | P |
| Gondereau | — | Nicols Chemical Co. | — | | P |
| Gore Bay | 1,703 | Gamey Hall | — | | P |
| Gravenhurst | 1,621 | Lyceum | — | | P |
| Grimsby | 1,765 | Moore's | — | | R & P |
| " | | Picture | — | | P |
| Grimsby Beach | 1,669 | Auditorium | — | | P |
| Guelph | 18,974 | Apollo | 450 | A. Simpson | P |
| " | | Griffen's | 1,200 | J. Stewart | R |
| " | | Regent | 883 | J. Green | P |
| Hagersville | 1,300 | Royal | — | | P |
| Haileybury | 3,500 | Grand | — | Albert H. Elliott | P |
| Hamilton | 120,000 | Daylight | — | | P |
| " | | Empire | — | | P |
| " | | Grand | 1,675 | Wm. B. Naylor | R |
| " | | Imperial | — | | P |
| " | | Loew's | 2,700 | B. L. Reich | V |
| " | | Lyric | 1,820 | J. Wall | P |
| " | | Playhouse | — | | P |
| " | | Princess | 800 | R. Swanwick | P |
| " | | Queen's | — | | P |
| " | | Red Mill | 800 | D. Stewart | P |
| " | | Regent | 750 | Mr. Hayes | P |
| " | | Royal | — | | P |
| " | | Savoy | — | G. Stroud | P |
| " | | Strand | 775 | Mr. Gest | P |
| " | | Temple | — | H. H. Morgan | P |
| Hanover | 3,000 | Lyric | — | | P |
| Harriston | 1,450 | Apollo | — | | P |
| Havelock | 1,500 | Gem | — | | P |
| Hawkesbury | 5,750 | Ottawa | — | | P |
| Hespeler | 3,006 | Star | — | | P |
| Huntsville | 2,400 | Lyceum | — | | P |
| Ingersoll | 5,500 | Mason's | — | | P |
| Iroquois Falls | 1,000 | Arbitib Power Co. | — | | P |
| " | | Northern Star | — | | P |
| Kenora | 5,000 | Opera House | — | | R & P |
| Kincardine | 1,956 | Bijou | — | | P |
| Kingston | 23,261 | Allen | — | W. H. W. Edward | P |
| " | | Grand O. H. | — | D. P. Brannigan | R |
| " | | Griffin | — | | P |

## ONTARIO, CANADA—Continued

| Town | Population | Theatre | Seating Capacity | Manager | Designation |
|---|---|---|---|---|---|
| Kingston | | Ideal | — | | P |
| " | | King Edward | — | F. Simmons | P |
| " | | Strand | — | | P |
| Kitchener | 21,056 | Allen | 934 | H. N. Jennings | P |
| " | | Imperial | 850 | H. N. Jennings | R & P |
| " | | Independent | 1,500 | | R & P |
| " | | Paramount | 1,500 | | R & P |
| " | | Star | 644 | F. W. McCutcheon | P |
| Lanark | 736 | Royal | — | | P |
| Leamington | 4,500 | Links | 650 | Ed Link | R & P |
| " | | Lyric | 500 | Mrs. Purcell | P |
| Lindsay | 8,000 | Academy | — | E. S. Meehan | R & P |
| " | | Wonderland | — | | P |
| Listowel | 2,800 | Music Hall | 400 | J. H. McDonald | R |
| " | | Princess | 160 | L. W. Poyne | P |
| Little Crescent | — | Shaftsbury Hall | — | | P |
| London | 59,100 | Allen | 1,310 | Tom Logan | P |
| " | | Auditorium | — | | P |
| " | | Empire | — | | P |
| " | | Grand O. H. | 1,565 | J. R. Minhinnick | V, R & P |
| " | | Loew's | 1,800 | E. A. Lake | V |
| " | | Majestic | — | | P |
| " | | Patricia | 1,000 | W. L. Stewart | P |
| " | | Princess | — | | P |
| " | | Star | 280 | C. Nussbaumer | P |
| " | | Unique | — | | P |
| Lucan | 1,000 | Stanley O. H. | — | | P |
| Lucknow | 931 | Family | — | | P |
| Madoc | 1,350 | Masonic Hall | — | | P |
| Markdale | 900 | Princess | — | | P |
| Massey | 800 | Lover's Hall | — | | P |
| Meaford | 2,400 | Star | 400 | J. A. Morrison | P |
| " | | Strand | — | | P |
| Milton | 2,000 | Princess | — | | P |
| Mimico | 5,000 | Connaught | — | | P |
| Mitchell | 2,000 | Opera House | 400 | N. H. Hoflich | R & P |
| Morrisburg | 1,730 | Music Hall | 800 | J. P. Crown | R & P |
| " | | Star | 200 | Henry Clark | P |
| Mount Dennis | — | Maple Leaf | — | | P |
| Mount Forest | 2,000 | Maple Leaf | — | | P |
| Napanee | 2,867 | Strand | — | Michael Malkin | P |
| " | | Wonderland | — | Geo. Lustin | P |
| New Hamburg | 1,800 | Grand | — | | P |
| New Liskeard | — | Grand O. H. | — | | P |
| Newmarket | 4,500 | Strand | — | | P |
| Niagara Falls | 14,500 | Queens | — | | P |
| " | | Victoria | — | | P |
| Niagara-on-the-Lake | | Kitchener | — | | P |
| Nobel | 200 | Regent | — | | P |
| North Bay | 10,857 | Crystal | 404 | Albert Rainville | V & P |
| " | | New Royal | 1,500 | John Blanchett | R & P |
| Norwich | 1,300 | Lyric | — | | P |
| Oatville | 3,500 | Trafalgar Hall | — | | P |
| Orangeville | 3,000 | Gem | 500 | C. L. Powell | P |
| Orilla | 6,000 | Crystal | — | | P |
| " | | Opera House | 700 | I. J. Robbins | R & P |
| " | | Princess | — | | P |
| Oshawa | 12,500 | Crystal | — | | P |
| " | | Grand | — | | P |
| " | | Martin's O. H. | 900 | H. H. Cawker | R & P |
| Ottawa | 135,154 | Casino | 669 | Fred Ledue | V |
| " | | Centre | 1,170 | Don Stapleton | P |
| " | | Cinema | — | | P |
| " | | Clarey's | — | | P |
| " | | Dominion | 1,298 | King Snell | V |

## ONTARIO, CANADA—Continued

| Town | Population | Theatre | Seating Capacity | Manager | Desig-nation |
|---|---|---|---|---|---|
| Ottawa | | Empire | — | | P |
| " | | Family | 1,130 | J. A. McDonald | P |
| " | | Fern | 294 | H. C. Benson | P |
| " | | Francais | 1,240 | Patrick Labelle | P |
| " | | Imperial | 1,115 | Joseph O'Leary | P |
| " | | Majestic | — | | P |
| " | | National | — | | P |
| " | | Princess | 430 | S. Coplan | P |
| " | | Regent | — | J. T. Moxley | P |
| " | | Rex | 451 | J. J. Nolan | P |
| " | | Royal | — | | P |
| " | | Russell | 1,733 | J. T. Moxley | R |
| " | | Strand | 640 | Harold Vance | P |
| " | | Veteran | 540 | Alex Bonghton | P |
| Owen Sound | 12,555 | Griffin | 1,200 | Griffin Thea. Co. | R |
| " | | Savoy | — | Georgas & Lees | P |
| Palmerston | 1,665 | Allen | — | J. A. Bolinsky | P |
| " | | Bijou | — | | P |
| Paris | 5,120 | Gem | — | | P |
| Parry Sound | 3,800 | Odeon | 500 | Parker Bros. | P |
| " | | Princess | — | | P |
| " | | Royal | 500 | Campbell & Spence | P |
| Pembroke | 8,000 | Grand O. H. | 800 | Ottawa Val. Am. Co. | R & P |
| Penetang | 3,955 | Bijou | — | | P |
| " | | Royal | — | | P |
| Perth | 4,000 | Balderson | 900 | J. E. DeHertel | P |
| Peterboro | 25,000 | Allen | — | R. G. Furlong | P |
| " | | Empire | — | | P |
| " | | Grand O. H. | 1,400 | W. J. Phillips | R & P |
| " | | Royal | — | | P |
| " | | Strand | — | | P |
| Petrolia | 3,650 | Hall | 750 | John McHattie | P |
| " | | Victoria | 525 | George Thompson | P |
| Picton | 3,561 | Regent | 600 | George Cook | R & P |
| Port Arthur | 11,216 | Colonial | 950 | Baird & Guerard | P |
| " | | Lyceum | 600 | Griffin Amuse. Co. | P |
| Port Colborne | 3,500 | Grand | — | | R & P |
| Port Dover | 1,500 | Gem | — | | P |
| Port Hope | 4,573 | Royal O. H. | — | | P |
| Port Perry | 1,260 | Princess | — | | P |
| Port Rowan | 775 | Princess | — | | P |
| " | | Royal | — | | P |
| Port Stanley | 896 | Town Hall | — | | P |
| Prescott | 3,100 | Victoria O. H. | — | | P |
| Preston | 5,100 | Bijou | — | | R & P |
| " | | Princess | — | | P |
| Rainy River | 1,579 | Empire | — | | P |
| Renfrew | 6,000 | Family | — | | P |
| " | | Imperial | — | | P |
| " | | Orpheum | — | | P |
| " | | Renfrew O. H. | 800 | Ottawa Valley Amus. Co. | R |
| Ridgetown | 1,905 | Star | — | | P |
| St. Catherines | 19,860 | Allen Enterprises | 1,200 | M. Rosenthal | P |
| " | | Grand | 1,500 | G. B. Odlum | V & R |
| " | | Griffin Family | 500 | Wm. Richmond | P |
| " | | Griffin O. H. | 2,000 | Wm. Richmond | P |
| " | | Hippodrome | 500 | G. B. Odlum | P |
| " | | King George | 1,500 | Leo Coyle | P |
| St. Marys | 4,000 | Allen | — | Wm. Butcher | P |
| " | | Pleasant Hour | — | | P |
| St. Thomas | 20,250 | Columbia | 600 | R. H. McLean | P |
| " | | Grand O. H. | 1,800 | J. Minhinnik | R |
| " | | Princess | 600 | J. Hirsch | P |
| " | | Royal | — | | P |

## ONTARIO, CANADA—Continued

| Town | Population | Theatre | Seating Capacity | Manager | Designation |
|---|---|---|---|---|---|
| St. Thomas | | Star | 1,700 | Minshall & Boyd | P |
| Sarnia | 13,850 | Auditorium | 1,000 | Norman Glintz | V, R & P |
| " | | Crescent | 500 | Harry Wilkinson | P |
| " | | Imperial | 1,150 | J. F. Myers | R |
| " | | Princess | — | | P |
| Sault Ste. Marie | 23,000 | Duchess | — | A. W. Herron | P |
| " | | Grand | 600 | A. Elliott | P |
| " | | Griffin | 1,500 | Wm. Machan | V |
| " | | King's | — | | P |
| " | | Lyceum | — | | P |
| " | | Orpheum | 1.200 | E. S. Walker | R |
| " | | Princess | — | R. P. Ahearn | P |
| " | | Victoria | — | | P |
| Schumacher | — | Empire | — | | P |
| Seaforth | 2,625 | Princess | — | | P |
| " | | Strand | — | | P |
| Simcoe | 3,227 | Lyric | — | | P |
| Smith's Falls | 4,021 | Princess | — | | P |
| " | | Rideau | 800 | B. H. Soper | P |
| Stratford | 18,106 | Allen | — | R. J. Harrison | P |
| " | | Classic | — | | P |
| " | | Majestic | 1,000 | W. I. Kemp | R & P |
| " | | Princess | — | | P |
| Strathroy | 2,637 | Lyceum | 500 | Ralph Haggart | R & P |
| Sturgeon Falls | 4,000 | Opera House | — | | R & P |
| " | | United Premier | — | | P |
| Sudbury | 4,139 | Grand | 900 | Williams & Williams | R & P |
| " | | Pastime | — | | P |
| " | | Princess | 300 | J. R. Bisset | P |
| " | | Regent | 300 | Bob Stevens | P |
| Thessalon | 1,800 | Empire | — | | P |
| " | | Wonderland | — | | P |
| Thornbury | 850 | Strand | — | | P |
| Thorold | 5,050 | Griffin's | — | | P |
| Tilbury | 1,368 | Star | — | | P |
| Tillsonburg | 3,054 | White Star | | | P |
| " | | Opera House | 500 | Walter Raynes | P |
| Timmins | — | King Picture Palace | 800 | | P |
| " | | New Empire | — | | P |
| Trenton | 6,000 | Hippodrome | — | | P |
| " | | Weller's O. H. | 700 | R. W. Weller | R & P |
| Tweed | 2,000 | Gem | — | | P |
| Uxbridge | 1,346 | Arlington | — | | P |
| Victoria Harbor | 1,750 | Crystal | — | | P |
| Walkerton | 2,900 | Movieland | 200 | Harvey Damm | P |
| " | | Town | 500 | R. B. Ferguson | R |
| Wallaceburg | 3,438 | Temple | — | | P |
| Waterloo | 5,500 | Princess | — | | P |
| Welland | 12,500 | Grand | — | | P |
| " | | Griffin's | — | | P |
| Whitby | 3,600 | Royal | — | | P |
| Wiarton | 550 | Wonderland | — | | P |
| Windsor | 33,129 | Allen | — | H. N. Livingston | P |
| " | | Empire | — | | P |
| " | | Favorite | — | | P |
| " | | Home | — | | P |
| " | | Star | — | | P |
| " | | Windsor | — | Max Allen | P |
| " | | Wyandotte | — | | P |
| Wingham | 2,500 | Lyceum | — | | P |
| Woodstock | 10,350 | Griffin's | 1,254 | M. Griffin | R |
| " | | Princess | 420 | P. J. Greenless | P |
| Worthington | 250 | Perkowich | — | | P |

# PRINCE EDWARD ISLAND, CANADA

| Town | Population | Theatre | Seating Capacity | Manager | Designation |
|---|---|---|---|---|---|
| Charlottetown | 11,198 | Prince Edward | — | F. G. Spencer | P |
| " | | Strand | — | F. G. Spencer | P |
| Summerside | 2,785 | Happyland | 500 | J. J. Gandet | P |

# QUEBEC, CANADA

| Town | Population | Theatre | Seating Capacity | Manager | Designation |
|---|---|---|---|---|---|
| Acton Vale | 3,000 | Acton Vale | — | | P |
| Asbestos | 2,224 | Monument National | — | | P |
| Beebe | 808 | Motion Picture | — | | P |
| Black Lake | — | Motion Picture | — | | P |
| Bromptonville | 2,500 | Motion Picture | — | | P |
| Brownsburg | 525 | Princess Hall | — | | P |
| " | | Sunbeam Hall | — | | P |
| Buckingham | 3,800 | Oasis | — | | P |
| Bury | 200 | Star | — | | P |
| Calumet | 660 | Motion Picture | — | | P |
| Champlain | 1,680 | Motion Picture | — | | P |
| Chicoutimi | 5,880 | Association | — | | P |
| " | | Populaire | — | | P |
| Coaticook | 3,500 | Casino | 250 | Chas. Kennedy | P |
| " | | Opera House | 500 | Chas. Kennedy | P |
| Crookshire | 996 | Victoria Hall | — | | P |
| Danville | 1,500 | Ingalls | — | | P |
| " | | Smith | — | | P |
| D'Israeli | 1,606 | Jacques Cartier | — | | P |
| Drummondville | 5,158 | Royal | — | | P |
| East Angus | 1,400 | Star | — | | P |
| Farnhan | 3,975 | Princess | 700 | Leslike Finnegan | R & P |
| Gaspe Harbour | — | Orpheum | — | | P |
| " | | Empress | — | | P |
| Gatineau Point. | — | Gaiety | — | | P |
| Granby | 7,000 | Empire | — | | R & P |
| " | | Varieties | 700 | H. Oregan | P |
| Grand Mere | 8,000 | National | 500 | J. E. Ginbord | P |
| " | | Olympia | 500 | Jos. Valliere | P |
| Hawkesbury | — | Ottawa | — | | P |
| Hull | 28,399 | Eden | — | | P |
| " | | Laurier | — | | P |
| " | | Odeon | — | | P |
| " | | Princess | — | | P |
| " | | Talbotscope | — | | P |
| Huntingdon | 1,600 | Majestic | 600 | John McCracken | P |
| " | | O'Connor | — | | P |
| Joliette | 6,346 | Gaiety | — | | R & P |
| " | | Passe Temps | — | | P |
| " | | Town Hall | — | | P |
| Kenogami | — | Courcelle | — | | P |
| Lachine | 650 | Empire | — | | P |
| Lachute | 2,407 | Motion Picture | — | | P |
| La Tuque | 2,934 | Empire | — | | P |
| " | | Royal | — | | P |
| Levis | 7,448 | Academy | — | | P |
| Longueil | 4,016 | Town Hall | — | | P |
| Magog | 5,000 | Wonderland | 400 | Napoleon Lepine | P |
| Marieville | 1,587 | National | — | | P |
| Megantic | — | Bijou | — | | P |
| Montmogny | 2,616 | City Hall | — | | P |
| Nicolet | 2,593 | Eden | — | | P |
| Papineauville | 1,015 | Moving Picture | — | | P |
| Quebec | 110,000 | Allen | — | | R & P |

QUEBEC, CANADA—Continued

| Town | Population | Theatre | Seating Capacity | Manager | Designation |
|---|---|---|---|---|---|
| Quebec | | Auditorium | — | | P |
| " | | Classic | — | | P |
| " | | Crystal Palace | — | | P |
| " | | Empire | — | | P |
| " | | Francais | — | | P |
| " | | National Biograph | — | | P |
| " | | Olympic | — | | P |
| " | | Palace Royal | — | | P |
| " | | Portage la Fort | — | | P |
| " | | Princess | — | | P |
| " | | Victoria | — | | P |
| Richmond | 2,175 | Kennedy's | — | | P |
| Rigaud | 856 | Motion Picture | — | | P |
| Rimouski | 3,097 | Populaire | — | | P |
| Riviere du Loup | 7,400 | Crystal | — | | P |
| " | | Francais | — | | P |
| Roberval | 1,737 | Casino | — | | P |
| Rock Island | 861 | Border | — | | P |
| St. Agathe | 375 | Alhambra | — | | P |
| St. Anne de Bellevue | 1,416 | Bellevue | — | | P |
| St. Casimir | 3,000 | Motion Picture | — | | P |
| St. Eustache | 996 | Bioscope | — | | P |
| St. Hyacinthe | 9,797 | Bijou | — | | P |
| " | | Corona | 850 | T. D. Bunhand | R & P |
| St. Jerome | 3,479 | Au Repose | — | | P |
| " | | New Market | — | | P |
| St. Johns | 6,500 | Royal | — | | P |
| " | | Thuotoscope | — | | P |
| St. Lamberts | 3,350 | Victoria | — | | P |
| St. Sauveur Vesmonts | | Motion Picture | — | | P |
| Scotstown | 933 | Smith's | — | | P |
| Shawinigan | — | Auditorium | — | Jos. Tardiff | P |
| Sherbrooke | 16,405 | Casino | — | | P |
| " | | His Majesty's | — | J. R. Duncan | R & P |
| " | | Premier | — | | P |
| " | | Princess | — | | P |
| Sorel | 10,000 | City Hall | 800 | A. O. Cartier | R |
| " | | Gaiety | 400 | H. L. Lacouture | P |
| Sutton | 700 | Call's | — | | P |
| " | | Princess | — | | P |
| Tadousac | 610 | Hall | — | | P |
| Temiskaming | — | Kum-C | — | | P |
| Terrebonne | 1,990 | National | — | | P |
| Thetford Mines | 7,261 | Elite | — | | P |
| " | | Victoria | — | | P |
| Three Rivers | 14,441 | Casino | — | | P |
| " | | Gaiety | — | | P |
| " | | Imperial | — | | P |
| " | | Victoria | — | | P |
| Valley Field | 10,000 | Valleyscope | — | | P |
| Victoriaville | 3,028 | Nouveautes | — | | P |
| Waterloo | 1,886 | Starland | — | | P |

## SASKATCHEWAN, CANADA

| Town | Population | Theatre | Seating Capacity | Manager | Designation |
|---|---|---|---|---|---|
| Battleford | 1,100 | Community | 220 | Hollis Drew | P |
| Davidson | 800 | Davidson | 400 | A. Robertson | R |
| " | | Rex | 300 | Gus Carlson | P |
| Dundwin | 225 | Community Hall | 250 | Wm. Brown | R & P |
| Estevan | 1,925 | Orpheum | 1,500 | J. K. Reith | V, R & P |

## SASKATCHEWAN, CANADA—Continued

| Town | Population | Theatre | Seating Capacity | Manager | Designation |
|---|---|---|---|---|---|
| Indian Head | 1,285 | Auditorium | 600 | Wm. Mock | P |
| Kamsack | 2,100 | Elite | 500 | A. H. & W. H. Popham | P |
| Kindersley | 1,200 | Rex | 300 | A. E. Martin | P |
| Lloydminster | 441 | Empress | 400 | Frank E. Knight | P |
| Maple Creek | 936 | Grand | 500 | Geo. Burgess | R & P |
| Milfort | 2,000 | Grand | 500 | T. J. Assaley | P |
| Moose Jaw | 13,823 | Allen | — | E. P. Fields | P |
| Mossomin | 1,143 | Lyric | 225 | J. Ulliott | P |
| " | | Town Hall | 450 | Geo. S. Page | V & R |
| North Battleford | 4,500 | Empress | 400 | E. W. Marshall | P |
| Outlook | 679 | Avenue | 400 | F. H. Rewm | V |
| " | | Lyric | 250 | B. Faulkner | P |
| Oxbow | 760 | Wylis | 150 | H. C. Wylis | P |
| Regina | 45,000 | Allen | 980 | H. A. Bercovich | P |
| " | | Lasky's | — | | P |
| " | | Pantages | — | O. W. Powell | V |
| " | | Regina | 800 | O. W. Powell | R |
| " | | Rex | 770 | H. A. Bercovich | P |
| " | | Rose | 770 | H. A. Bercovich | P |
| " | | Sherman | 900 | W. B. Sherman | P |
| Rosetown | 1,000 | Unique | 450 | Andrew Wilson | R & P |
| Saltcoats | 432 | Wicks | 300 | Wicks Bros. | P |
| Saskatoon | 30,000 | Bijou | 300 | A. S. Barkin | P |
| " | | Daylight | 987 | F. Miley | P |
| " | | Empire | 920 | G. A. Stewart | V & R |
| " | | Victoria | 749 | J. L. Stewart | P |
| Strasbourg | 811 | Strasbourg | 250 | Harold Balmforth | P |
| Swift Current | 5,000 | Eagle | 450 | Mr. Leach | P |
| " | | Lyric | 600 | H. Wallace | P |
| " | | Princess Royal | 800 | John Maher | R & P |
| Weyburn | 2,210 | Motion Picture | 600 | J. McKenzie | P |
| Yorkton | 3,000 | Allen | — | M. F. Ferguson | P |

It is our aim to be correct in all matters of information in this book and will be thankful to receive any suggestions and corrections for the next issue.

(Arrived too late for proper classification)

# UNITED STATES TERRITORY OF ALASKA

| Town | Theatre | Designation |
|---|---|---|
| Anchorage | Empress | P |
| " | R. E. McDonald | P |
| Cordova | Empress | P |
| " | Star | P |
| Dawson, Y. T. | Auditorium | P |
| " | D. A. A. Association | P |
| " | A. B. Hall | P |
| Fairbanks | The Auditorium | P |
| " | Orpheum | P |
| " | Polaris | P |
| Juneau | Orpheum | P |
| Ketchikan | Dream | P |
| " | Grand | P |
| " | Rink | P |
| Nenana | Sylvester Howell | P |
| Nome | Alaska Dream | P |
| Seward | Casino | P |
| " | Seward | P |
| Sitka | Frank Turner | P |
| Skagway | Geo. Mowl | P |
| " | Albert Reinert | P |
| Valdez | Majestic | P |
| " | Orpheum | P |
| " | Al White | P |
| Wrangell | W. H. Lewis | P |
| " | Wrangell Photo Show | P |

# PORTO RICO

| Town | Population | Theatre | Seating Capacity | Manager | Designation |
|---|---|---|---|---|---|
| Arecibe | 10,039 | Cine Arecibe | 800 | D. Benigno Navas | P |
| " | | Oliver | 1,400 | Dr. Roses Artau | R |
| Bayamon | 10,411 | Beliograph | 500 | Rodriguez y Espinosa | P |
| " | | Sisifo | 375 | Jose D. Cruz | P |
| " | | Variedades | 850 | Jose Oller Diaz | V |
| Caguas | 12,154 | Teatro Arcelay | 1,075 | Luis M. Arcelay | P |
| Mayaguez | 19,069 | Yaguez | 1,600 | Francisco Freyre | P |
| " | | Mendez Vigo | 998 | Rafael Dominguez | P |
| " | | Balboa | 950 | J. Aguilo | P |
| Ponce | 41,561 | Apolo | 1,000 | Cintron y Arias | P |
| " | | Belgica | 600 | Angel Echevarria | P |
| " | | Borinquen | 450 | Esteban Garcia | P |
| " | | Broadway | 1,000 | Cintron y Arias | V |
| " | | Delicia | 300 | Cintron y Arias | P |
| " | | Estrella | 350 | Cintron y Arias | P |
| " | | Habana | 1,000 | Cintron y Arias | P |
| " | | Libertad | 350 | Cintron y Arias | P |
| " | | Marina | 900 | Luis Cruz | P |
| " | | Popular | 400 | Cintron y Arias | P |
| " | | Universal | 565 | Esteban Garcia | P |
| San Juan | 70,707 | America | — | Grosas & Co. | R |
| " | | Habana | — | Ramon Tembleg | P |
| " | | Imperial | — | Jaime Gelabert | P |
| " | | Luna | — | Vallecillo Hnos | P |
| " | | Monte Carlo | — | Sierra & Marchan | P |
| " | | Municipal | — | Municipio de San Juan | R |
| " | | Norna | — | R. Lopez Ramirez | P |
| " | | Park | — | Harry Denton | P |
| " | | Puerto Rico | — | R. Lloveras Soler | P |
| " | | Real | — | Sierra & Marchan | P |
| " | | Rialto | — | Bruno & Gonzalez | V |
| " | | Tres Banderas | — | Miguel Portell | P |
| " | | Victory Garden | — | Gelabert & Pinero | V |

# MOVING PICTURE MANUFACTURERS

Amber Star Film Company.....South Jacksonville, Fla.
American Company.....6227 Broadway, Chicago, Ill.
American Film Company.....Santa Barbara, Cal.
American Film Manufacturing Company.....6227 Broadway, Chicago, Ill.
American-Japan Picture Corporation.....15 William St., New York, N. Y.
Arizona Film Company.....Tower Building, Chicago, Ill.
Art Craft Pictures.....729 Seventh Ave., New York, N. Y.
Art Film Company.....24th and Lehigh Ave., Philadelphia, Pa.
Astrow Film Corporation.....1 Congress St., Jersey City, N. J.
Balboa Amusement Prod. Company.....Long Beach, Cal.
Rex Beach Picture Corporation.....440 Fourth Avenue, New York, N. Y.
Bernstein Film Productions.....Boyle and Stevenson Avenues, Los Angeles, Cal.
Biograph Company.....Girard and Georgia Streets, Los Angeles, Cal.
Bluebird Photo Plays.....1600 Broadway, New York, N. Y.
Bostock Jungle Film Corporation.....Main and Washington Sts., Los Angeles, Cal.
Boston Jungle Film.....Main and Washington Sts., Los Angeles, Cal.
Box Office Attraction Company.....130 West 56th Street, New York, N. Y.
Bosworth, Inc.....201 N. Occidental, Los Angeles, Cal.
British-Canadian Picture Company.....317 Pender, Vancouver, B. C., Can.
Brancho Motion Picture Company.....Longacre Building, New York, N. Y.
D. I. Burker.....5821 Monete Avenue, Los Angeles, Cal.
Chaplin, Charles.....Hollywood, Cal.
California Motion Picture Corporation.....San Raphael, Cal.
Cardinal Film Corporation.....485 Fifth Avenue, New York, N. Y.
Carlton Motion Picture Laboratories.....537 Riverside, Yonkers, N. Y.
Cellas Park Studios.....Fort Lee, N. J.
Centaur Film Company.....Bayonne, N. J.
Century Film Company.....Sunset and Gower, Hollywood, Cal.
Champion Company.....Coytesville, N. J.
Chester Photo Play.....502 West 38th Avenue, New York, N. Y.
Christie Film Corporation.....Boul and Gower, Los Angeles, Cal.
Cinema.....12 Lafayette, Utica, N. Y.
Corburn Photo & Film Company.....902 Hume-Mansur Bldg., Indianapolis, Cal.
Corona Cinema Company.....Los Angeles, Cal.
Clune Film Producing Company.....Bronson and Melrose, Los Angeles, Cal.
Climax Studios.....1025 Lillian Way, Hollywood, Cal.
Cloud Photography.....20 High Holborn, London, W. C., England
Colonial Studio.....228 West 35th Street, New York, N. Y.
Columbia Film Company.....34 West 61st Street, New York, N. Y.
Columbia Film Company.....Columbia Building, Cleveland, Ohio
Comet Company.....Hanan-Mills Building, Detroit, Mich.
Consolidated Film Corporation.....1482 Broadway, New York, N. Y.
Continental Film Corporation.....Philadelphia, Pa.
Comsofotofilm Company.....110 West 20th, Charlestown, W. Va.
Continental Film Corporation.....Philadelphia, Pa.
Crystal Manufacturing Company.....430 Claremont Parkway, New York, N. Y.
Culver City Film Company.....430 Claremont Parkway, Culver City, Cal.
Defense or Tribune Film Company.....Longacre Building, New York, N. Y.
Dominion Film Company.....Maples Leaf City, Victoria, B. C., Canada
Domino Motion Picture Corporation.....Longacre Building, New York, N. Y.
Eastern Film Corporation.....17 McKinley, Providence, R. I.
Eclair Film Company.....Fort Lee, N. J.
Educational Films Corporation.....729 Seventh Avenue, New York, N. Y.
Thos. A. Edison, Inc.....Decatur and Olive Place, New York, N. Y.
Emerald Motion Picture Company.....1717 N. Wells, Chicago, Ill.
Erbograph Company Studio.....203 W. 146th, Chicago, Ill.
Essaney Company.....1333 Argyle, Chicago, Ill.
Eugenic Films.....220 West 42nd, New York, N. Y.
Excelsior Illustrating Company.....219 Sixth Avenue, New York, N. Y.
Exclusive Supply Corporation.....220 West 42nd, New York, N. Y.
E. & R. Jungle Film Company.....1720 N. Scott, Los Angeles, Cal.
Features Ideal.....126 West 46th, New York, N. Y.
Fine Arts.....4500 Sunset Place, Hollywood, Cal.
Filmart Laboratories.....69 West 90th Street, New York, N. Y.
Filmart Studios.....69 West 90th Street, New York, N. Y.
Fox Eastern Studios.....55th and 56th Sts. and 10th Ave., New York City
Fox Western Studios.....Northwestern and Sunset Aves., Hollywood, Los Angeles

# MEN OF THE WORLD

There's Weitzel for Reviews, a showman who writes for showmen—who is unbiased, unbought and unbuyable, who gives you facts rather than weak humor. He's one man of the World.

There's Sargent—the acknowledged leader of the exploitation field—he gives you useful, practical things that help sell your pictures to the public. He's another man of the World.

Then there's Richardson—the projectionist who knows his subject better than any other man in the game—he's another man of the World.

These are only three of the practical men conducting practical service departments that are devoted exclusively to exhibitor readers of

MOVING PICTURE World

**516 Fifth Ave., New York City**

***$3.00 per year***

## MOVING PICTURE MANUFACTURERS—Continued

Frieder Film Corporation.....Lankershim, Cal.
Friedman Enterprises, Inc.....Longacre Bldg., New York, N. Y.
Frohman Amusement Company.....140 Emity, Flushing, N. Y.
Gaumont Company.....Flushing, N. Y.
Gem Moving Picture Company.....1600 Broadway, New York, N. Y.
"Goldwyn".....Sturios, Culver City, Cal.
Graphic Pictures Company.....220 West 42nd, New York, N. Y.
Griffith, D. W.....Mamaronick, N. Y.
H. Grossman Distributing Company.....729 Seventh Avenue, New York, N. Y.
Frank Hall Productions.....Longacre Building, New York, N. Y.
Hanover Film Corporation.....994 Columbia Theatre Bldg., New York, N .Y.
Hiller & Wilk.....Longacre Bldg., New York, N. Y.
M. H. Hoffman.....729 Seventh Avenue, New York, N. Y.
David Hersley.....Main and Washington, Los Angeles, Cal.
Ideal Studios.....Grantwood, N. J.
Imp Studios.....102 N. 101st, New York, N. Y.
Ince Studios.....Culver City, Cal.
Industrial Moving Picture Company.....232 West Erie, Chicago, Ill.
International Film Service.....729 Seventh Avenue, New York, N. Y.
Ivan Film Company.....126 West 46th, New York, N. Y.
Jacques-Kopistein Enterprises.....116 Nassau, New York, N. Y.
Jaxon Film Company.....220 West 42nd, New York, N. Y.
Juvenile Film Corporation.....110 West 40th, New York, N. Y.
Kaenograph Company.....Fairfax, Cal.
Kay Bee Company.....Longacre Building, New York, N. Y.
Keystone Company.....1702 Alesandro, Los Angeles, Cal.
Kinemacolor Company.....1600 Broadway, New York, N. Y.
King Bee Films Corporation.....Longacre Building, New York, N. Y.
Klein, George.....808 East 175th, New York, N. Y.
Kluthe Studios.....20 West 9th, Jacksonville, Fla.
Knickerbocker Star Features.....326 Lexington Avenue, New York, N. Y.
L-Ko Motion Picture Company.....6100 Sunset Blvd., Hollywood, Cal.
J. L. Lasky Feature Play Company.....6282 Selma Avenue, Los Angeles, Cal.
E. J. Lincoln.....Grantwood, N. J.
Los Angeles Motion Picture Company.....137 E Ave. and 49th, Los Angeles, Cal.
Louisville Film Supply Company.....Louisville, Ky.
Lubin Manufacturing Company.....20th and Indiana, Philadelphia, Pa.
McClure Pictures.....McClure Building, New York, N. Y.
Majestic Company.....540 West 21st, New York, N. Y.
Master Dramatic Features, Inc.....1493 Broadway, New York, N. Y.
Masterpiece Studio.....1329 Gordon, Hollywood, Cal.
Mayer, Louis B.....38 Mission Road, Los Angeles, Cal.
H. C. Matthews.....Sunset Blvd. and Gower, Los Angeles, Cal.
M. & C. Film Company.....Indianapolis, Ind.
Jos. R. Miles.....46th Street, New York, N. Y.
Miller Bros.....101 Ranch, Bliss, Okla.
Mirror B. Films.....Glendale, N. Y.
Mittendahl Film Company.....School St., Yonkers, N. Y.
O. M. Morosco.....201 N. Occidental Blvd., Los Angeles, Cal.
Mandstuk Features.....909 Longacre Building, New York, N. Y.
Mutual Film Corporation.....Consumers Building, Chicago, Ill.
National Drama Corporation.....1465 Broadway, New York, N. Y.
National Photoplay Company.....Santa Monica, Cal.
Navajo Film Manufacturing Company.....719 Grand Blvd., Los Angeles, Cal.
Nestor Company.....Bayonne, N. J.
New England Film Company.....15 State, Boston, Mass.
New Majestic Film Company.....New Rochelle, N. Y.
New York Motion Picture Corporation.....Fort Lee, N. J.
Nola Film Company.....New Orleans, La.
Norbig Studios.....1745 Aleandro, Los Angeles, Cal.
Mabel Normand Feature Film.....Bates and Effie Streets, Los Angeles, Cal.
Ocean to Ocean Highway Moving Picture Co.....315 S. Figeros, Los Angeles, Cal.
Oregon Motion Picture & Mfg. Company.....709 Couch Bldg., Portland, Ore.
Pacific Film Laboratories.....5813 Santa Monica, Los Angeles, Cal.
Paragon Studio.....Fort Lee, N. J.
Paramount Picture Corp.—Eastern Studios—Pierce and Sixth Avenues, Astoria, N. Y.
" " " Western Studios—Vine Street, Hollywood, Cal.

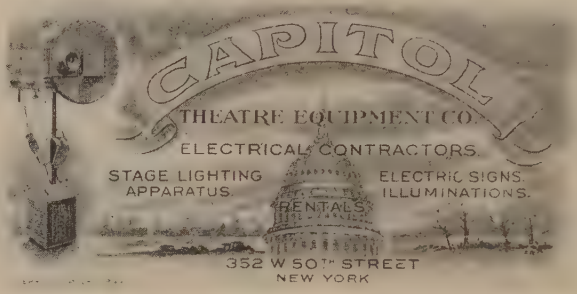


Everything Electrical for Stage and Motion Picture Theatres

Our years of experience guarantees entire satisfaction

**CAPITOL THEATRE EQUIPMENT CO.**

**352 W. 50th STREET NEW YORK CITY**

# STRIKING DECORATIONS

¶ Choose the best decorations for your Theatre.

¶ It is the final touch — the decorations and placing of them — that means so much to the success of the enterprise. When selecting your decorations, insist on quality decorations that add to the refinement of the surroundings.

¶ You get Quality + Originality in **BOTANICAL DECORATIONS**, and pay no more than for ordinary decorations.

¶ Send for our colored catalog, illustrating a complete line of Artificial Flowers, Palms, Foliage, wicker-ware, papier-mache goods, etc.

**THE BOTANICAL DECORATING CO., Inc.**

**208 WEST ADAMS ST. CHICAGO, ILL.**

## MOVING PICTURE MANUFACTURERS—Continued

Paramount Picture Corporation.....London Studios—Islington, London, England
Pathe Freres.....1 Congress, Jersey City, N. J.
Patriot Film Corporation.....729 Seventh, New York, N. Y.
Peerless Studio.....Fort Lee, N. J.
Peter Pan Film Corporation.....729 Seventh Avenue, New York, N. Y.
Pioneer Feature Film.....130 West 46th, New York, N. Y.
Popular Photo Plays Corporation.....911 Longacre Building, New York, N. Y.
Powells Productions.....College Point, Long Island, N. Y.
Prier, R.....New York, N. Y.
Princess Film Company.....New Rochelle, N. Y.
Prohibition Film Corporation.....220 West 42nd, New York, N. Y.
Quality Pitcures.....3 West 61st, New York, N. Y.
Radio Film Company.....1446 Boardway, New York, N. Y.
Red Feather Photo Plays.....Mecca Building, New York, N. Y.
Reliance Company.....537 Riverdale Avenue, New York, N. Y.
Renowned Pictures Corporation.....1600 Broadway, New York, N. Y.
Rex Company.....1600 Broadway, New York, N. Y.
Robarbs Film Manufacturing Company.....Santa Paula, Cal.
Robertson Cole Studios.....780 Grover Street, Los Angeles, Cal.
Rolfe, B. A.....3 West 61st, New York, N. Y.
Rolin Picture Corporation.....Santa Monica Bldg., Los Angeles, Cal.
Rothacker Film Manufacturing Company.....1339 Diversey Parkway, Chicago, Ill.
Lawrence Rubel.....20 West Jackson Bldg., Chicago, Ill.
Ryno Film Company.....220 West 24th, New York, N. Y.
Saint Louis Motion Picture Company.....Santa Paula, Cal.
Sapho Feature Film Company.....150 East 14th, New York, N. Y.
Sayer Film Mart.....1600 Broadway, New York, N. Y.
Schenck, Jos. M., Studios—Fatty Arbuckle, Buster Keaton and Mutt and Jeff Comedies, Hollywood, Los Angeles, Cal.
Selznick Studios.....76 East 176th, New York, N. Y.
Frank J. Son.....Times Bldg., New York, N. Y.
Signal Film Company.....4460 Passadena Avenue, Los Angeles, Cal.
Solax Company.....Fort Lee, N. J.
Julius Steger.....Longacre Bldg., New York, N. Y.
Supreme Feature Film Inc. of California.....1600 Broadway, New York, N. Y.
Talmadge, Constance, Studios.....318 East 48th St., New York, N. Y.
Thanhouser Company.....New Rochelle, N. Y.
Theatre Film Company.....71 West 23d, New York, N. Y.
Today Feature Film Company.....1564 Broadway, New York, N. Y.
Tremont Film Laboratories.....1942 Jerome Avenue, New York, N. Y.
Donald C. Thompson.....Times Bldg., New York, N. Y.
Trans-Oceanic Films.....145 West 45th, New York, N. Y.
Triangle Film Corp.....Brokaw Bldg., 1457 Broadway, New York, N. Y.
Triumph.....430 Clermont Park Avenue, New York, N. Y.
United Film Service.....New York, N. Y.
United Sales Corporation.....729 Seventh Avenue, New York, N. Y.
United States Amusement Company.....Fort Lee, N. J.
Universal Milm Mfg. Co.....Universal City, Universal City, Cal.
Variety Films Corporation.....126 West 46th, New York, N. Y.
Victor Company.....553 West 43rd Street, New York, N. Y.
Whitman Bennett Studios.....537 Riverdale Avenue, Yonkers, N. Y.
Vim Comedy.....Jacksonville, Fla.
Vitagraph Company of America.....15th and Locust Ave., Brooklyn, N. Y.
Vitagraph Company.....115 Nassau, New York, N. Y.
Ed Warren.....Fitzgerald Bldg., New York, N. Y.
Western Import Company.....71 West 24th, New York, N. Y.
Wharton, Inc.....Ithaca, N. Y.
Whitestone Studios.....Whitestone, N. Y
Willet Studios.....Fort Lee, N. J.
Williamson Bros.....Longacre Bldg., New York, N. Y.
Wolveriene Manufacturing Company.....Grand Haven, Mich.
World Studios.....Fort Lee, N. J.
York Film Corporation.....1239 Gordon, Hollywood, Cal.

# The 2 Big Shows United

## GUS. HILL'S
## Big City Minstrels

and

## GEO. EVANS'
## Honey Boy Minstrels

Direct from the Auditorium Theatre, Chicago
The Home of Grand Opera

# The Next Edition

OF

# Julius Cahn-Gus Hill Theatrical Guide and Moving Picture Directory

## PRICE, THREE DOLLARS

## *Will Be Out December 1, 1921*

## Fully Up to Date

We request everybody interested in this book to send to us all corrections and information regarding all Theatres. There is absolutely no charge for proper listing. Please send information direct to Publication Office.

**Suite 621, Longacre Building**

**Broadway and 42nd Street, New York City**

Telephone Bryant 2376